

C I T Y O F

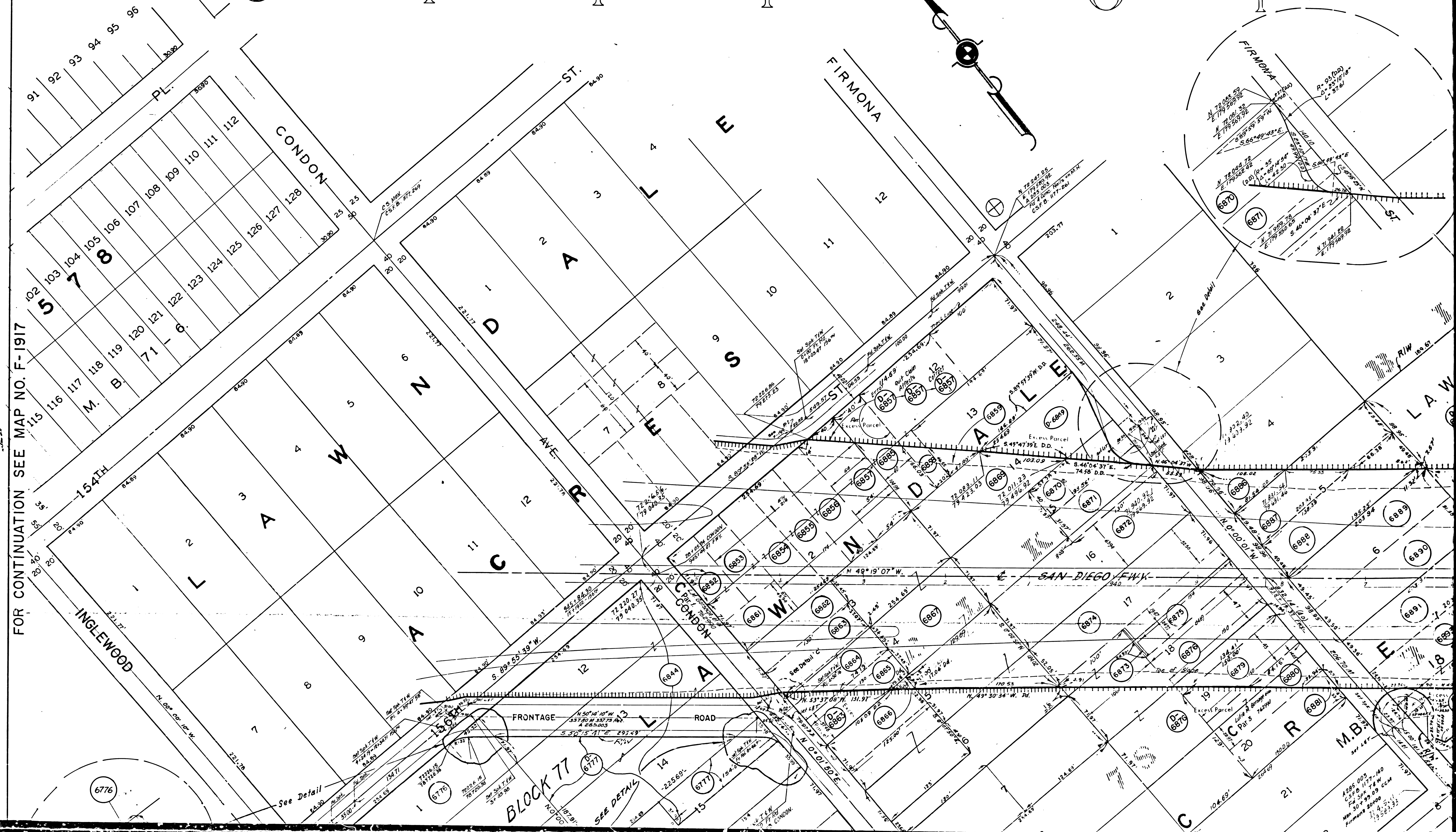
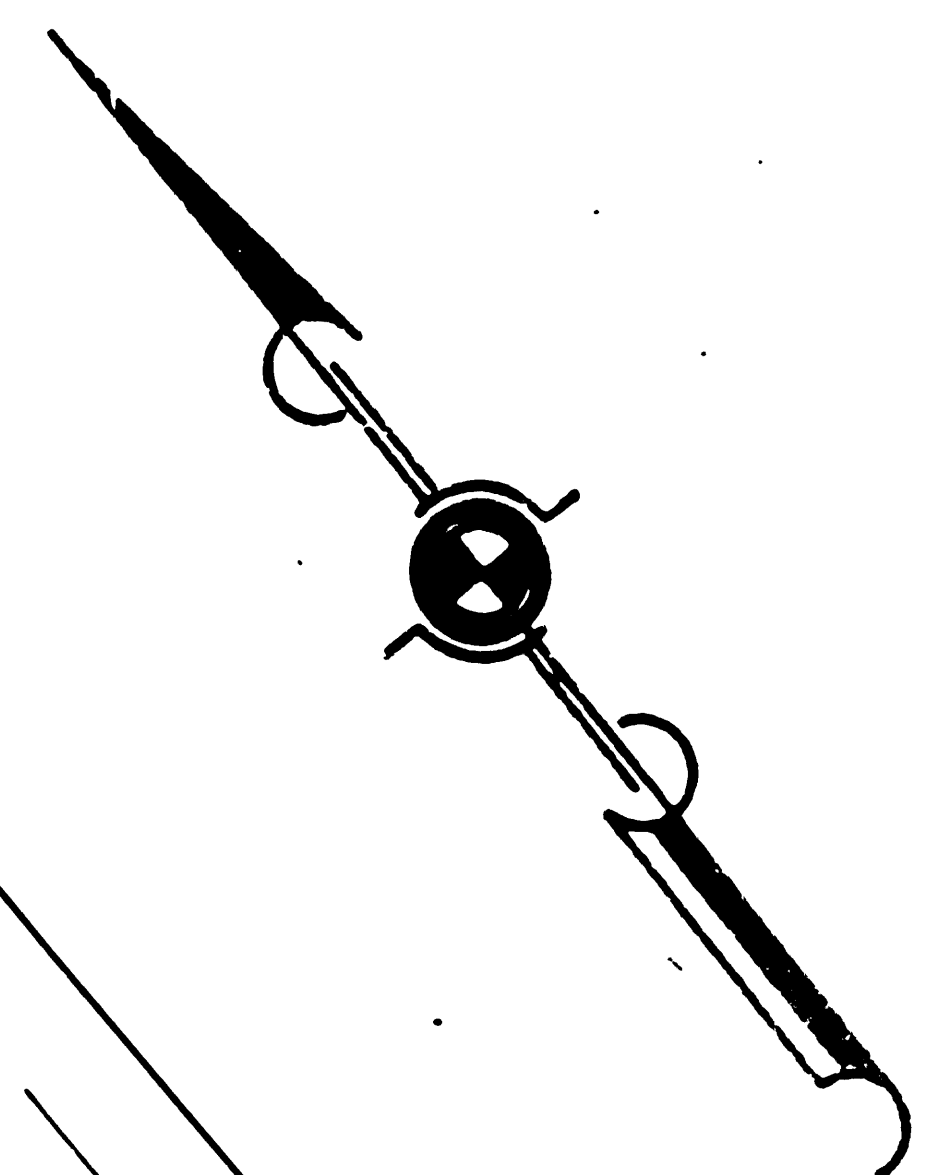

FOR CONTINUATION SEE MAP NO. F-1917

6776

BLOCK 77

SEE DETAIL

SEE DETAIL

4286 003
 C.S.F. B. 1177-140
 30' x 99.09' E.C.M.
 Firmona 20000
 1958.33

L A W N D A L E

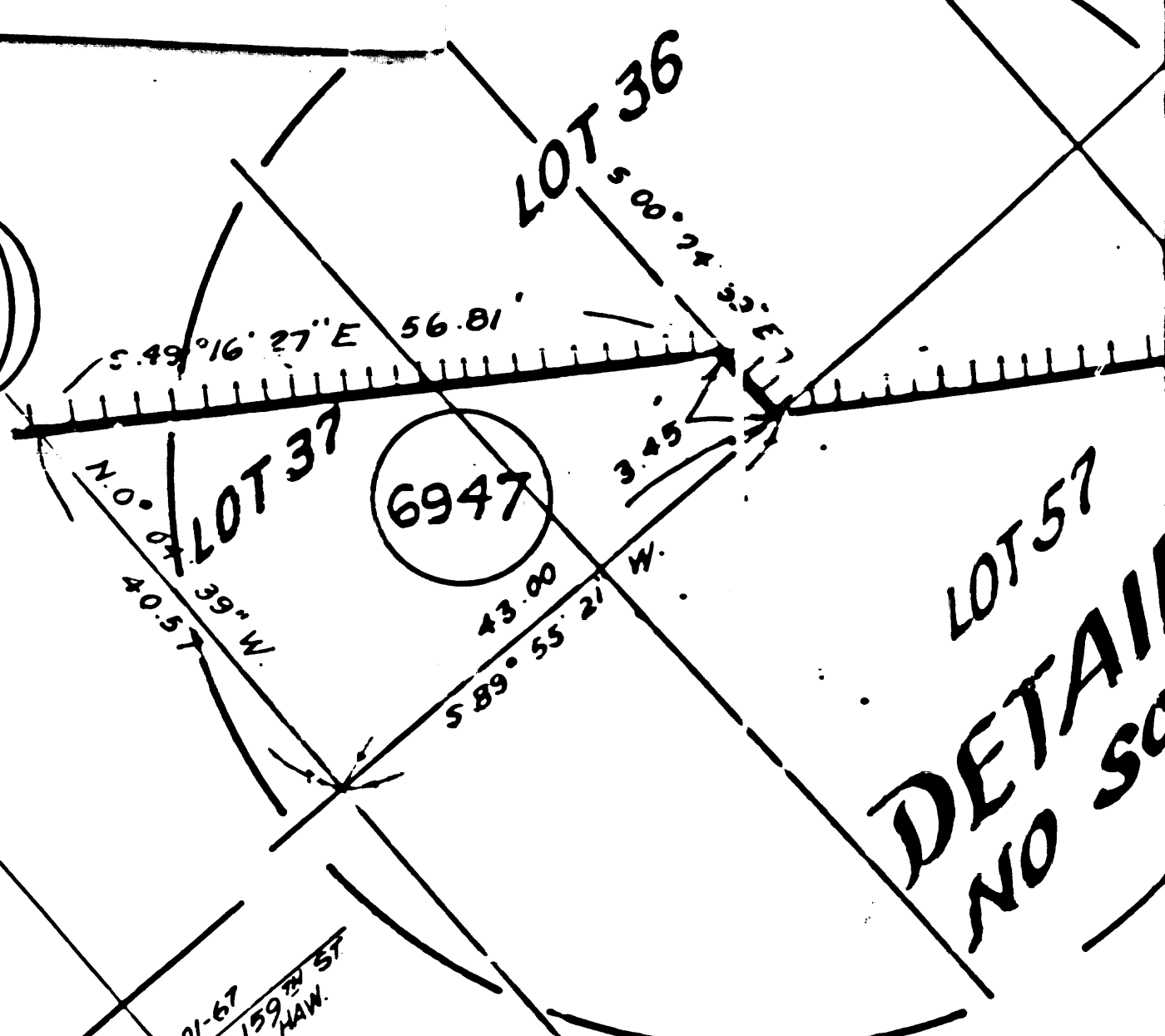
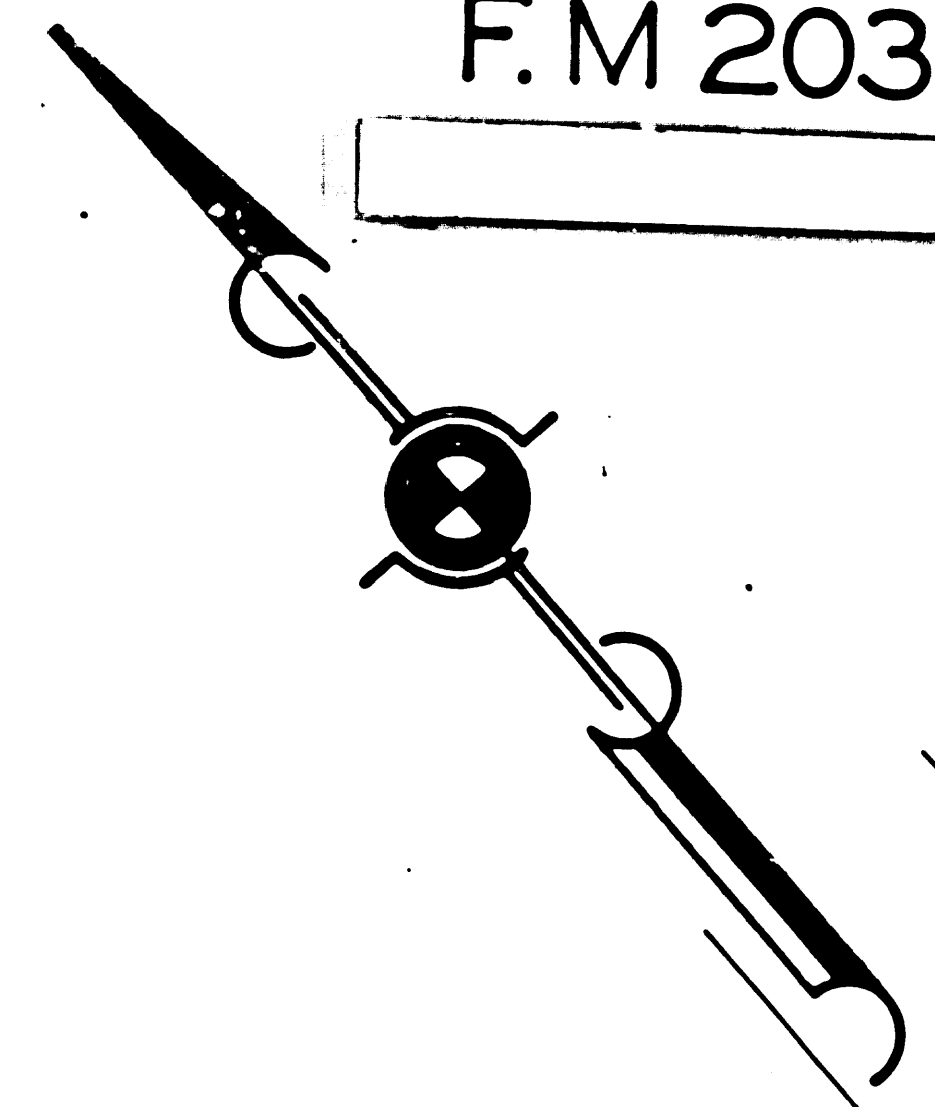

LOT 36
LOT 37
6947
6948
DETAIL
NO S...

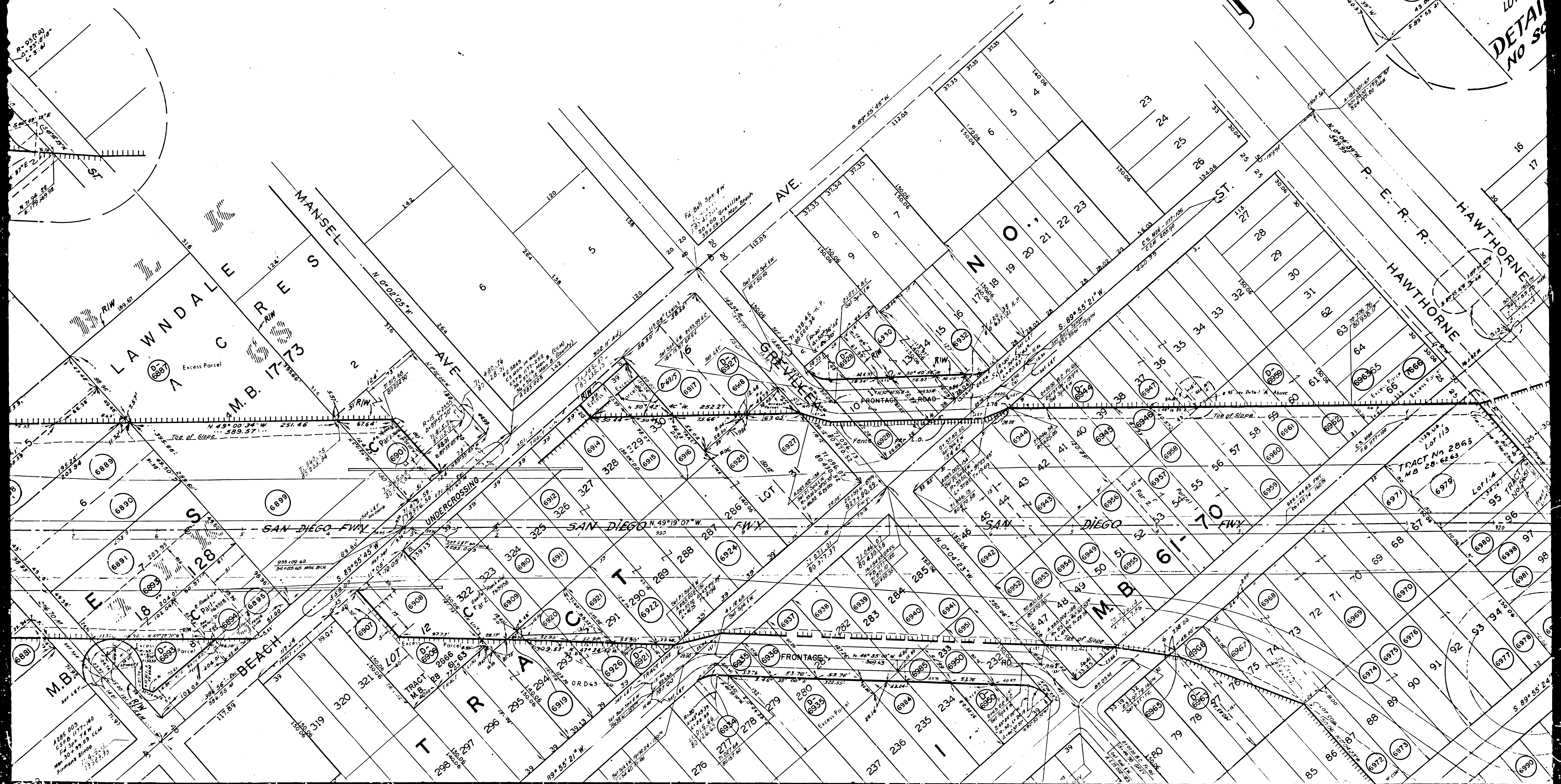
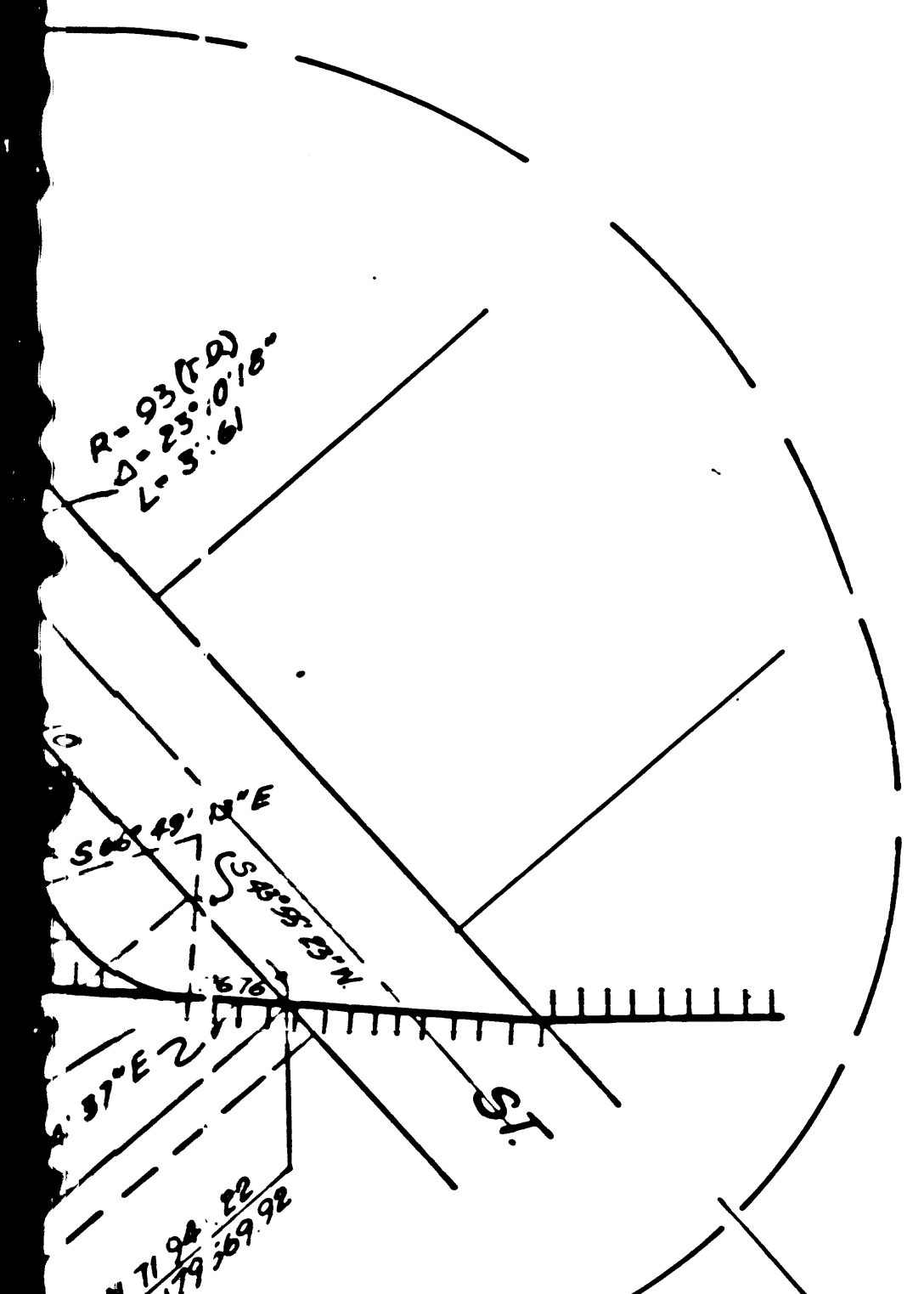

885 005
C.S. 117-140
F.S. 28-05 CCM
P.M. 30-05
13-23-25

TRACT No 2865
M.B. 28-62-63
Lot 1/A
Lot 1/B
Lot 1/C
Lot 1/D
Lot 1/E
Lot 1/F
Lot 1/G
Lot 1/H
Lot 1/I
Lot 1/J
Lot 1/K
Lot 1/L
Lot 1/M
Lot 1/N
Lot 1/O
Lot 1/P
Lot 1/Q
Lot 1/R
Lot 1/S
Lot 1/T
Lot 1/U
Lot 1/V
Lot 1/W
Lot 1/X
Lot 1/Y
Lot 1/Z



FOR CONTINUATION SEE MAP NO. F-1919

FOR CONTINUATION SEE M

FILED MAP NO 20312

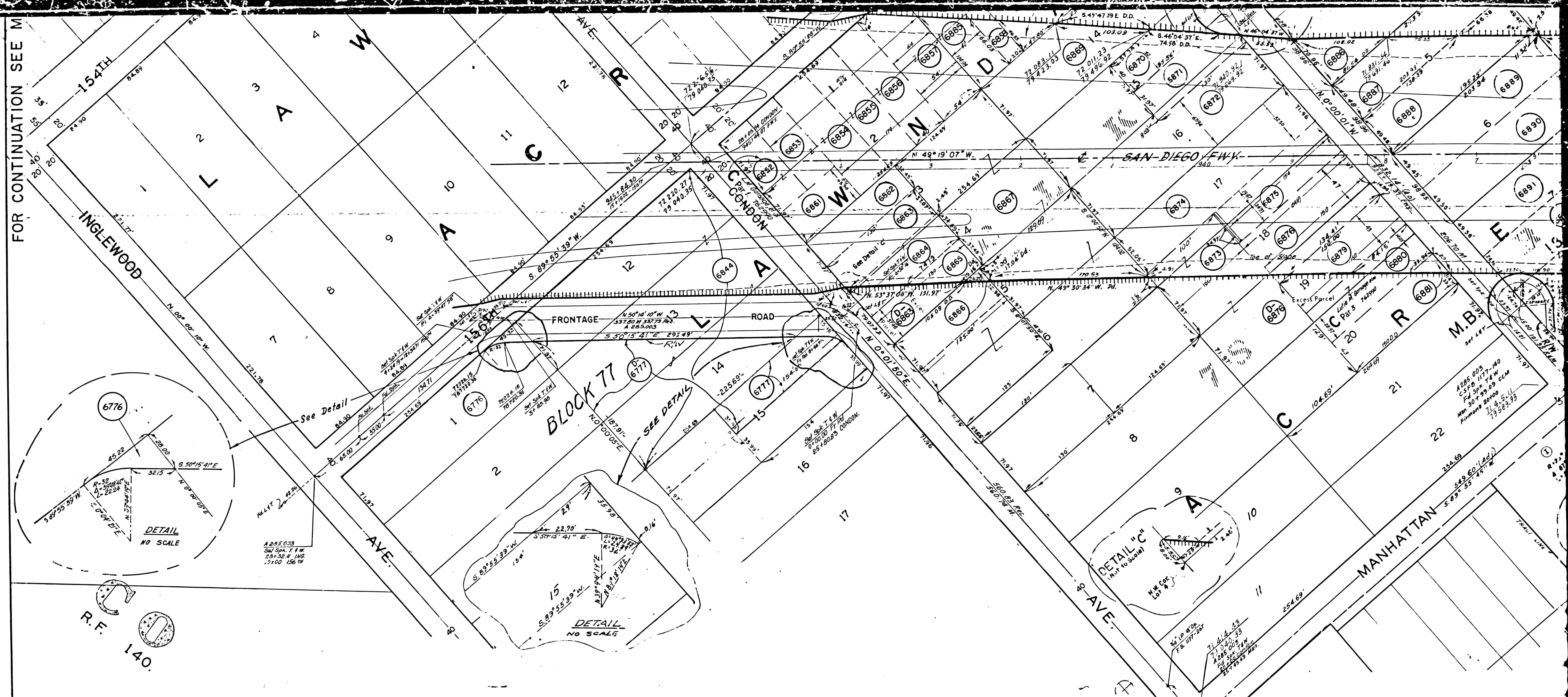

- 6776 Wm. J. Crawford, et ux. Fee 5-5-61
- 6777 Charles A. Veloz, Jr. et ux. Fee 8-2-60
- 6778 State to Gen. Van F. Stroppe Co. D.D. 7-10-62
- 6863 Clarence T. May, et ux. Fee 12-24-59
- 6864 Mary G. Eaton. Fee 12-1-52
- 6865 Cecelia O. Brown. Fee 2-9-60
- 6866 Gerald L. Browne, et al. Fee 3-18-61
- 6867 Harman Enterprises, Inc. Fee 12-4-59
- 6868 Erlm Miko Witek. Fee 11-24-59
- 6869 Ervin B. Riasling, et ux. Fee 12-23-59
- 6870 Nancy Hirschfeld, et ux. Fee 12-22-60
- 6871 State to Wm. F. Bahner, et ux. D.D. 4-8-63
- 6872 Wm. F. Bahner, et ux. Fee 4-24-62
- 6873 Jeanette E. Haug. Fee 8-4-60
- 6874 Lawrence E. Mc Bride, et al. Fee 2-18-60
- 6875 Bernice M. Fuller. Fee 12-21-59
- 6876 State to Wm. F. Bahner, et ux. D.D. 11-9-63
- 6877 Wm. E. Geer, et ux. Fee 3-3-60
- 6878 Bernice M. Fuller. Fee 12-21-59
- 6879 State to Wm. F. Bahner, et ux. D.D. 11-9-63
- 6880 Wm. E. Geer, et ux. Fee 3-3-60
- 6881 State to Wm. F. Bahner, et ux. D.D. 11-9-63
- 6882 Wm. E. Geer, et ux. Fee 3-3-60

- 6876 Richard L. Meyer, et ux. Fee 2-2-60
- 6877 State to Ollie L. Chaddock, et ux. D.D. 10-9-63
- 6878 Henry M. Miaka, et ux. Fee 12-7-59
- 6879 Lullie M. Borsage, et al. Fee 10-11-61
- 6880 Arley B. Wisenbun, et ux. Fee 12-3-59
- 6881 Duke Marroco. Fee 1-11-60
- 6882 Robert E. Miller, et ux. Fee 12-7-60
- 6883 Leonard J. Elders, et ux. Fee 1-27-60
- 6884 State to Carl H. Miller, et al. D.D. 10-9-63
- 6885 Myhilda Edman. Fee 11-30-59
- 6886 Kirby R. Drilling, et ux. Fee 12-5-59
- 6887 Henry M. Miaka, et ux. Fee 12-7-59
- 6888 C.H. Holland, et ux. Fee 7-13-60
- 6889 Thomas B. Hughes, et ux. Fee 8-9-60
- 6890 State to Fred Shubin, et ux. Fee 1-10-62
- 6891 Andrew C. Meyer, et ux. Fee 4-27-61
- 6892 Donald J. Deppe, et ux. Fee 1-26-60
- 6893 State to A.E. Deppe, et ux. D.D. 10-9-63
- 6894 William R. Lester, et ux. Fee 8-1-60
- 6895 Fred A. Wjett, et ux. Fee 6-28-60
- 6896 Russell D. Burns, et ux. Fee 1-20-60
- 6897 Rose C. Kelley. Fee 11-28-61
- 6898 E.W. Buffington, et ux. Fee 3-7-61
- 6899 State to Robert S. Papp, et ux. D.D. 7-15-63
- 6900 Willie L. Rempley. Fee 10-10-60
- 6901 State to H.W. Beckett, et ux. D.D. 8-25-61
- 6902 Harold Beckett, et ux. Fee 11-25-60

- 6894 Orelle Roach, et al. Fee by Con. 2-1-61
- 6895 Frank Johnston, et ux. Fee 8-12-60
- 6896 Andrew C. Meyer, et ux. Fee 4-27-61
- 6897 Marcus Plumbing Co. Fee 3-17-55
- 6898 Maxwell Management, Inc. Fee 7-2-62
- 6899 Donald J. Marrou, et ux. Fee 9-25-55
- 6900 Robert S. Aukes, et al. Fee by Con. 2-1-61
- 6901 Tillie Weinstein, et al. Fee 2-14-61
- 6902 Wm. D. Dyck. Fee 8-15-60
- 6903 State to A.E. Deppe, et ux. D.D. 10-9-63
- 6904 Orelle Roach, et al. Fee by Con. 2-1-61
- 6905 Andrew C. Meyer, et ux. Fee 4-27-61

- 6894 Orelle Roach, et al. Fee by Con. 2-1-61
- 6895 Frank Johnston, et ux. Fee 8-12-60
- 6896 Andrew C. Meyer, et ux. Fee 4-27-61
- 6897 Marcus Plumbing Co. Fee 3-17-55
- 6898 Maxwell Management, Inc. Fee 7-2-62
- 6899 Donald J. Marrou, et ux. Fee 9-25-55
- 6900 Robert S. Aukes, et al. Fee by Con. 2-1-61
- 6901 Tillie Weinstein, et al. Fee 2-14-61
- 6902 Wm. D. Dyck. Fee 8-15-60
- 6903 State to A.E. Deppe, et ux. D.D. 10-9-63
- 6904 Orelle Roach, et al. Fee by Con. 2-1-61
- 6905 Andrew C. Meyer, et ux. Fee 4-27-61

- 6894 Orelle Roach, et al. Fee by Con. 2-1-61
- 6895 Frank Johnston, et ux. Fee 8-12-60
- 6896 Andrew C. Meyer, et ux. Fee 4-27-61
- 6897 Marcus Plumbing Co. Fee 3-17-55
- 6898 Maxwell Management, Inc. Fee 7-2-62
- 6899 Donald J. Marrou, et ux. Fee 9-25-55
- 6900 Robert S. Aukes, et al. Fee by Con. 2-1-61
- 6901 Tillie Weinstein, et al. Fee 2-14-61
- 6902 Wm. D. Dyck. Fee 8-15-60
- 6903 State to A.E. Deppe, et ux. D.D. 10-9-63
- 6904 Orelle Roach, et al. Fee by Con. 2-1-61
- 6905 Andrew C. Meyer, et ux. Fee 4-27-61



6900	Fred A. Wyatt, et ux	6900	Anna L. Pierson	6900	Florence A. Zerman	6900	P.B. Brokers, et ux	6900	Clifford E. Stone Jr, et ux	6900	Gordon W. Shaw, et ux
6901	Asa I. D. Burns, et ux	6901	Earl Sullon, et ux	6901	Florence Lee Wing	6901	M.M. Wolf, et al	6901	William A. Carmichael	6901	Leonard W. Holmes
6902	Rosa C. Kelley	6902	Freeman D. Wilson, et ux	6902	Emily Camm, et al	6902	Christine Fisher	6902	Arnold Inez Bulls, et ux	6902	W. Fred J. B...
6903	E.V. Bullington, et ux	6903	Rudolph F. Grossman, et ux	6903	Alfred V. Keills, et ux	6903	Burton E. Kame, et ux	6903	Bernard L. Carpenter, et ux	6903	Fred C. Gardner
6904	S.A. & Pearl S. Price, et ux	6904	Asa Bellome, et ux	6904	James E. Mastuder, et ux	6904	Charles Wm. Colsch, et ux	6904	Uessy J. May, et ux	6904	Tide Water Realty Co
6905	W. W. L. Rempsey	6905	State to B.J. Clark, et ux	6905	Betty E. Rexas, et ux	6905	Rennoth P. Voski, et ux	6905	Ruth J. Libbert	6905	Westerly Air Com
6906	State to W.W. Buttler, et ux	6906	Benny R. Monda, et ux	6906	Earl Todd, et ux	6906	State to Louis H. Hoffmann, et ux	6906	Henry L. Payne, et ux	6906	Valora L. Osborne
6907	Elvy Welch	6907	Abam Ecker, et ux	6907	Marian Allen	6907	David B. Davis, et ux	6907	Richard L. Walker, et ux	6907	E.E. Heathman
6908	Asa I. Cunningham	6908	State to B.J. Clark, et ux	6908	Eddie Lee Britt, et ux	6908	John P. Quinn, et ux	6908	John P. Quinn, et ux	6908	Geo. Helverick, et ux
6909	Herbert A.C. Worn, et ux	6909	State to B.J. Clark, et ux	6909	State to B.J. Clark, et ux	6909	John P. Quinn, et ux	6909	John P. Quinn, et ux	6909	Frank Hinds, et ux
6910	Herbert A.C. Worn, et ux	6910	State to B.J. Clark, et ux	6910	State to B.J. Clark, et ux	6910	John P. Quinn, et ux	6910	John P. Quinn, et ux	6910	Better Built Homes, et ux
6911	Herbert A.C. Worn, et ux	6911	State to B.J. Clark, et ux	6911	State to B.J. Clark, et ux	6911	John P. Quinn, et ux	6911	John P. Quinn, et ux	6911	Alvin R. Collins
6912	Herbert A.C. Worn, et ux	6912	State to B.J. Clark, et ux	6912	State to B.J. Clark, et ux	6912	John P. Quinn, et ux	6912	John P. Quinn, et ux	6912	Pauline Miller
6913	Herbert A.C. Worn, et ux	6913	State to B.J. Clark, et ux	6913	State to B.J. Clark, et ux	6913	John P. Quinn, et ux	6913	John P. Quinn, et ux	6913	Pauline Miller
6914	Herbert A.C. Worn, et ux	6914	State to B.J. Clark, et ux	6914	State to B.J. Clark, et ux	6914	John P. Quinn, et ux	6914	John P. Quinn, et ux	6914	Pauline Miller
6915	Herbert A.C. Worn, et ux	6915	State to B.J. Clark, et ux	6915	State to B.J. Clark, et ux	6915	John P. Quinn, et ux	6915	John P. Quinn, et ux	6915	Pauline Miller
6916	Herbert A.C. Worn, et ux	6916	State to B.J. Clark, et ux	6916	State to B.J. Clark, et ux	6916	John P. Quinn, et ux	6916	John P. Quinn, et ux	6916	Pauline Miller
6917	Herbert A.C. Worn, et ux	6917	State to B.J. Clark, et ux	6917	State to B.J. Clark, et ux	6917	John P. Quinn, et ux	6917	John P. Quinn, et ux	6917	Pauline Miller
6918	Herbert A.C. Worn, et ux	6918	State to B.J. Clark, et ux	6918	State to B.J. Clark, et ux	6918	John P. Quinn, et ux	6918	John P. Quinn, et ux	6918	Pauline Miller
6919	Herbert A.C. Worn, et ux	6919	State to B.J. Clark, et ux	6919	State to B.J. Clark, et ux	6919	John P. Quinn, et ux	6919	John P. Quinn, et ux	6919	Pauline Miller
6920	Herbert A.C. Worn, et ux	6920	State to B.J. Clark, et ux	6920	State to B.J. Clark, et ux	6920	John P. Quinn, et ux	6920	John P. Quinn, et ux	6920	Pauline Miller

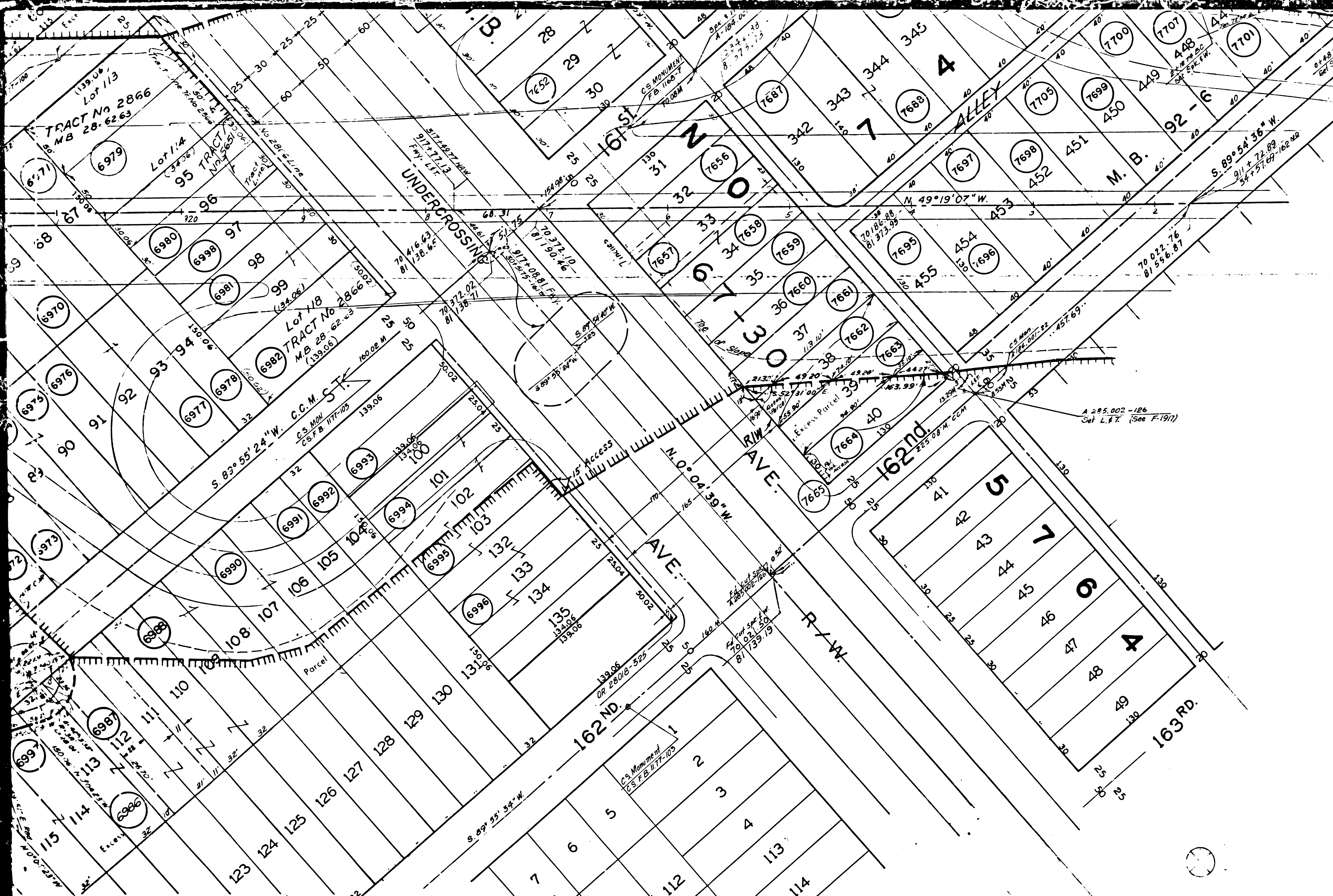

STATE OF CALIFORNIA
 HIGHWAY TRANSPORTATION AGENCY
 DEPARTMENT OF PUBLIC WORKS
 DIVISION OF HIGHWAYS
 ROAD 7-LA-405
 (OLD 7-LA-158-Lrdl)

RIGHT OF WAY MAP
 162 ND. ST. (PM 18.55)
 To 156 TH. ST. (PM 19.19)

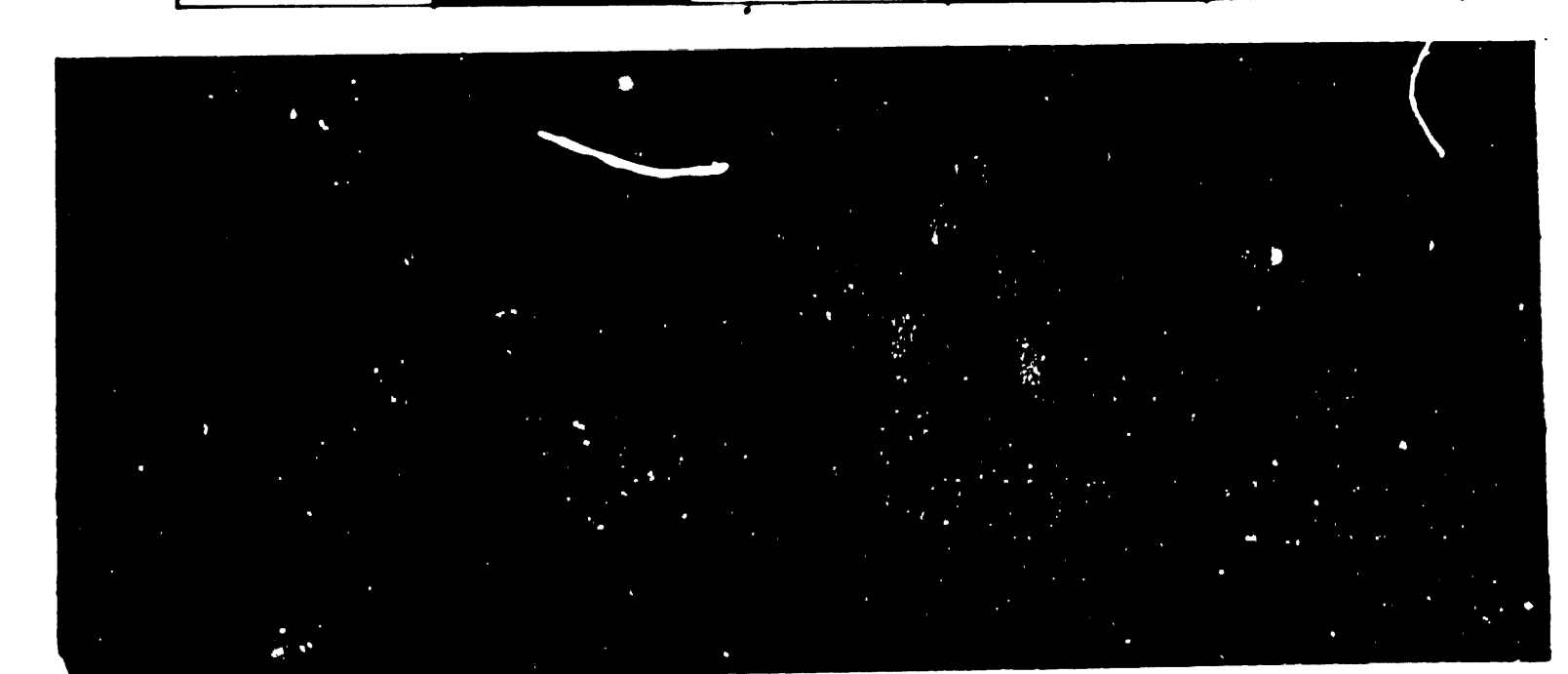

Bearings 160th St. S. 89° 55' 16" W. and S. 89° 54' 40" W.
 taken as basis of bearings for this map.
 Monumentation taken from C.C.M. 285.9 and
 "A" notes 285.002.

REPRODUCIBLE COPY FILED WITH L.A. CO. SURVEYOR 12-64
F-1918

6991 Gordon W. Shaw, et ux Fee 11-4-60 D 1071-373	6992 Leonard W. Holmes Fee 7-3-60 D 798-300	6993 Fred C. Gardner Fee 7-13-58 D 70-281	6994 Tide Water Realty Co. Per 10th & 11th St. 3-4-61 D 307-477	6995 Viola L. Osborne Per 11th St. 11-3-60 D 1023-376	6996 F. E. Heathman Per 11th St. 12-6-60 D 998-7	6997 H. D. Reed, et ux Fee 7-26-60 D 957-208	6998 Albert Valverde, et ux Fee 2-27-60 D 993-336	6999 Butler Built Homes, et al Per 11th St. 12-3-63 D 2215-399	7000 Pauline Miller Fee 11-22-60 D 2278-423	7001 Jack R. Stearns Fee 3-7-61 D 1129-208	7002 Wilfred J. Bourdon Fee 7-6-60 D 901-37	7003 Western Air Compressor Co. Per 10th & 11th St. 7-4-60 D 307-477	7004 Pauline Miller (Bourdon) Fee 1-18-61 D 1083-376	7005 Alexander Reinhardt, et ux Fee 8-16-60 D 957-208	7006 H. D. Reed, et ux Fee 7-26-60 D 957-208	7007 Albert Valverde, et ux Fee 2-27-60 D 993-336	7008 Alvin R. Collins, et ux Fee 12-1-61 D 1437-207	7009 Milo E. Jones, et ux Fee 3-21-61 D 1162-268	7010 Lorene H. Kohl Fee 8-31-60 D 961-322	7011 Louise H. Kohl Fee 8-31-60 D 961-322	7012 Russell M. Hershman, et ux Fee 2-7-62 D 902-323	7013 California Bank Fee 9-29-55 D 3034-128 Signed 7-19-55	7014 United California Bank Fee 1-13-63 R 1430-528	7015 Burton E. Kane, et ux Fee 8-7-61 D 1113-266	7016 Pauline Miller Fee 12-20-60 D 1669-280	7017 Loris E. Wright, et ux Fee 8-7-60 D 862-243	7018 James E. Wright, et ux Fee 7-7-60 D 862-243	7019 W. E. Gravell, et ux Fee 1-24-61 D 1101-447	7020 Grace Phifer Fee 7-8-60 D 904-274	7021 Carl E. Troner, et ux Fee 4-21-60 D 821-184	7022 Pauline A. Cape Fee 2-7-57 D 3387-760	7023 Philip R. Carr, et ux Fee 7-22-60 D 977-331	7024 Wm. Simon, et al Fee 7-29-60 D 926-376	7025 Wilburn W. Obbards, et ux Fee 8-2-52 D 1231-122	7026 Merion K. Morgan Fee 1-6-60 D 771-193	7027 State to Alva A. Fortin, et ux D.D. 12-2-63 D 2287-347	7028 Joe E. Blackford, et ux Fee 2-10-60 D 841-30	7029 Carl O. Petrick, et ux Fee 10-4-60 D 894-281	7030 Arnold B. Moore, et ux Fee 2-20-59 D 78-470	7031 Clyde R. Renner, et ux Fee 8-24-60 D 254-263	7032 Wilburn W. Obbards, et ux Fee 4-28-60 D 830-324	7033 State to Alva A. Fortin, et ux D.D. 12-2-63 D 2287-347	7034 Carl O. Petrick, et ux Fee 10-4-60 D 894-281	7035 Arnold B. Moore, et ux Fee 2-20-59 D 78-470	7036 Clyde R. Renner, et ux Fee 8-24-60 D 254-263	7037 Jack W. Gay, et ux Fee 5-7-60 D 821-184	7038 Troy B. Hensley, et al Fee 12-1-52 D 665-782	7039 H. Cochrane Fee 8-5-58 D 4427-299	7040 Alexander Norton, et ux Fee 5-24-61 D 1231-122	7041 Mack H. Baker, et ux Fee 7-22-60 D 979-514	7042 State to James L. Wright, et ux D.D. 8-7-63 D 2136-533	7043 James E. Wright, et ux Fee 7-7-60 D 862-243	7044 W. E. Gravell, et ux Fee 1-24-61 D 1101-447	7045 Grace Phifer Fee 7-8-60 D 904-274	7046 Carl E. Troner, et ux Fee 4-21-60 D 821-184	7047 Pauline A. Cape Fee 2-7-57 D 3387-760	7048 Philip R. Carr, et ux Fee 7-22-60 D 977-331	7049 Wm. Simon, et al Fee 7-29-60 D 926-376	7050 Wilburn W. Obbards, et ux Fee 8-2-52 D 1231-122	7051 Merion K. Morgan Fee 1-6-60 D 771-193	7052 State to Alva A. Fortin, et ux D.D. 12-2-63 D 2287-347	7053 Joe E. Blackford, et ux Fee 2-10-60 D 841-30	7054 Carl O. Petrick, et ux Fee 10-4-60 D 894-281	7055 Arnold B. Moore, et ux Fee 2-20-59 D 78-470	7056 Clyde R. Renner, et ux Fee 8-24-60 D 254-263
---	---	---	---	---	--	--	---	--	---	--	---	--	--	---	--	---	---	--	---	---	--	---	--	--	---	--	--	--	--	--	--	--	---	--	--	---	---	---	--	---	--	---	---	--	---	--	---	--	---	---	---	--	--	--	--	--	--	---	--	--	---	---	---	--	---

FOR CONTINUATION SEE

FILED MAP NO. 20312

RATIO 2/