

50' 0" 10' 0" 20' 0" 30' 0" 40' 0" 50' 0" 60' 0" 70' 0" 80' 0" 90' 0" 100' 0" 110' 0" 120' 0" 130' 0" 140' 0" 150' 0" 160' 0" 170' 0" 180' 0" 190' 0" 200' 0" 210' 0" 220' 0" 230' 0" 240' 0" 250' 0" 260' 0" 270' 0" 280' 0" 290' 0" 300' 0" 310' 0" 320' 0" 330' 0" 340' 0" 350' 0" 360' 0" 370' 0" 380' 0" 390' 0" 400' 0" 410' 0" 420' 0" 430' 0" 440' 0" 450' 0" 460' 0" 470' 0" 480' 0" 490' 0" 500' 0" 510' 0" 520' 0" 530' 0" 540' 0" 550' 0" 560' 0" 570' 0" 580' 0" 590' 0" 600' 0" 610' 0" 620' 0" 630' 0" 640' 0" 650' 0" 660' 0" 670' 0" 680' 0" 690' 0" 700' 0" 710' 0" 720' 0" 730' 0" 740' 0" 750' 0" 760' 0" 770' 0" 780' 0" 790' 0" 800' 0" 810' 0" 820' 0" 830' 0" 840' 0" 850' 0" 860' 0" 870' 0" 880' 0" 890' 0" 900' 0" 910' 0" 920' 0" 930' 0" 940' 0" 950' 0" 960' 0" 970' 0" 980' 0" 990' 0" 1000' 0"

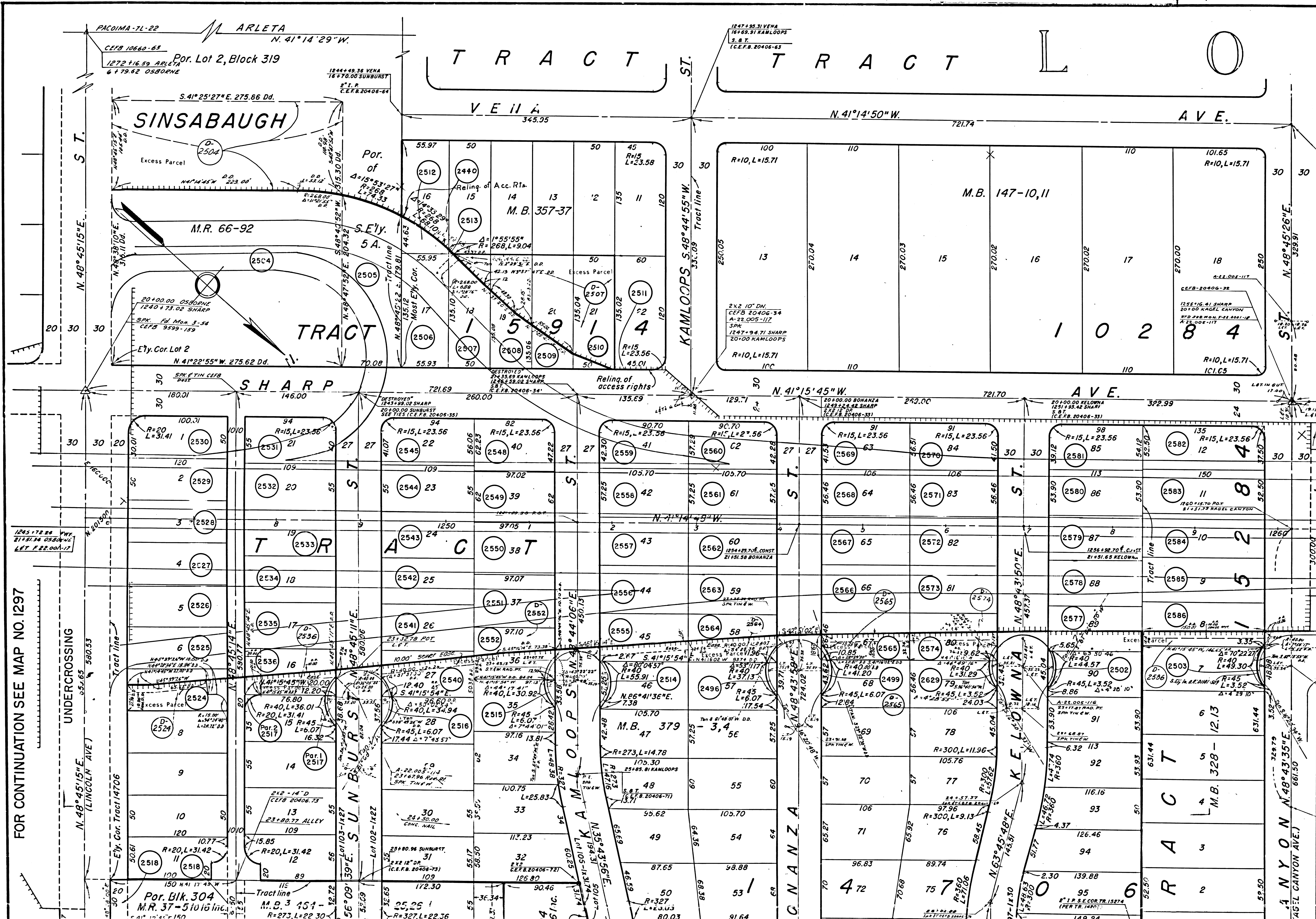

FOR CONTINUATION SEE MAP NO. 1297

UNDERCROSSING
(LINCOLN AVE)

Por. Blk. 304
M.R. 37-5 to 10
N. 41° 45' 15" E.
L=150

Tract line
M.B. 3 151-
R=273, L=22.30

M.B. 379
R=273, L=14.78

M.B. 379
R=273, L=14.78

M.B. 379
R=273, L=14.78

M.B. 379
R=273, L=14.78

M.B. 379
R=273, L=14.78

M.B. 379
R=273, L=14.78

M.B. 147-10, 11
R=10, L=15.71

M.B. 147-10, 11
R=10, L=15.71

M.B. 147-10, 11
R=10, L=15.71

M.B. 147-10, 11
R=10, L=15.71

M.B. 147-10, 11
R=10, L=15.71

M.B. 147-10, 11
R=10, L=15.71

M.B. 147-10, 11
R=10, L=15.71

M.B. 147-10, 11
R=10, L=15.71

M.B. 147-10, 11
R=10, L=15.71

M.B. 147-10, 11
R=10, L=15.71

M.B. 147-10, 11
R=10, L=15.71

M.B. 147-10, 11
R=10, L=15.71

M.B. 147-10, 11
R=10, L=15.71

M.B. 147-10, 11
R=10, L=15.71

M.B. 147-10, 11
R=10, L=15.71

M.B. 147-10, 11
R=10, L=15.71

M.B. 147-10, 11
R=10, L=15.71

M.B. 147-10, 11
R=10, L=15.71

M.B. 147-10, 11
R=10, L=15.71

M.B. 147-10, 11
R=10, L=15.71

M.B. 147-10, 11
R=10, L=15.71

M.B. 147-10, 11
R=10, L=15.71

M.B. 147-10, 11
R=10, L=15.71

M.B. 147-10, 11
R=10, L=15.71

OSANCE TRACT

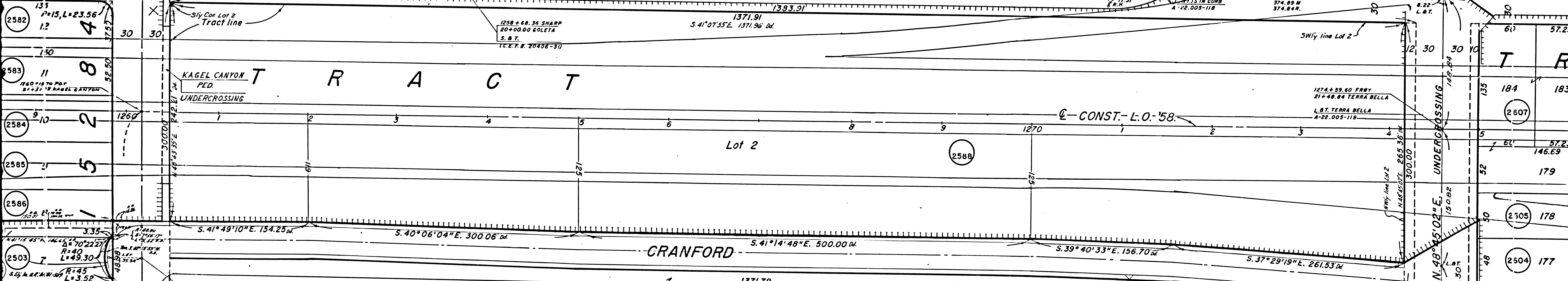
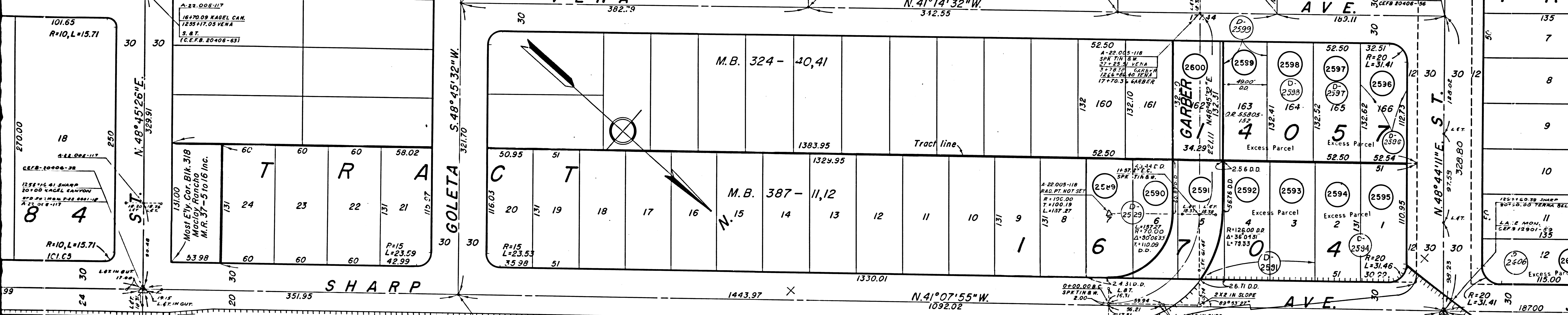

- | | | | | |
|---|---|---|--|---|
| <p>(2503) 7
M.B. 328 - 12.13</p> <p>(2507) 1
Wm. E. Cuttani, et ux
Fee
55026-151</p> <p>(2508) 6
Hazel B. Howard
Fee
54888-227</p> <p>(2509) 5
Frank L. O'Connor, et ux
Fee
54888-227</p> <p>(2510) 4
Edwin Beveniste, et ux
Fee
54762-347</p> <p>(2511) 3
Helen T. Hays, et ux
Fee
54888-227</p> | <p>(2512) 2
Robert C. Morren, et ux
Fee
54888-227</p> <p>(2513) 1
Constantine Athanas et ux
Fee
55710-340</p> <p>(2514) 1
Albert H. Leone, et ux
Fee
D1018-619</p> <p>(2515) 1
Richard N. Gallardo
Fee
D546-214</p> <p>(2516) 1
Theresa M. Millan
Fee
D703-456</p> <p>(2517) 1
Leslie F. Schmidt, et ux
Fee
D1281-596</p> <p>(2518) 1
Thos A. Morrissey, et ux
Fee
54888-227</p> <p>(2519) 1
Martin Gariken, et ux
Fee
55455-178</p> <p>(2520) 1
John P. Kochmar, et ux
Fee
54854-374</p> <p>(2521) 1
Kenneth E. Edwards, et ux
Fee
54888-227</p> | <p>(2522) 1
Abram A. Adler, et ux
Fee
54672-351</p> <p>(2523) 1
Maurice L. E. ...
Fee
D1179-982</p> <p>(2524) 1
Alvin R. Hamburger, et ux
Fee
D1399-144</p> <p>(2525) 1
Wm. F. ...
Fee
54672-343</p> <p>(2526) 1
Eldon Fulwood, et ux
Fee
54695-174</p> <p>(2527) 1
Barbara L. ...
Fee
54695-174</p> <p>(2528) 1
Roy E. Bell, et ux
Fee
54695-172</p> <p>(2529) 1
Christina ...
Fee
55354-23</p> <p>(2530) 1
Joseph ...
Fee
54888-227</p> <p>(2531) 1
Kenneth E. Edwards, et ux
Fee
54888-227</p> | <p>(2532) 1
Barry Stone, et ux
Fee
D172-437</p> <p>(2533) 1
Frank ...
Fee
53674-200</p> <p>(2534) 1
Zoy T. ...
Fee
D400-691</p> <p>(2535) 1
Raymond J. Majewski
Fee
54548-35</p> <p>(2536) 1
Albert A. Sinciper, et ux
Fee
D591-621</p> <p>(2537) 1
Edwin E. ...
Fee
D383-341</p> <p>(2538) 1
Edwin E. ...
Fee
D219-634</p> <p>(2539) 1
John L. ...
Fee
54888-227</p> <p>(2540) 1
Peter ...
Fee
D277-130</p> | <p>M.B. 522 - 30,31</p> <p>Por. Lot 1</p> |
|---|---|---|--|---|

G E L S T R A C T

F.M. 20316 A 3 OF 3

89517

FILED MAY 10 50316

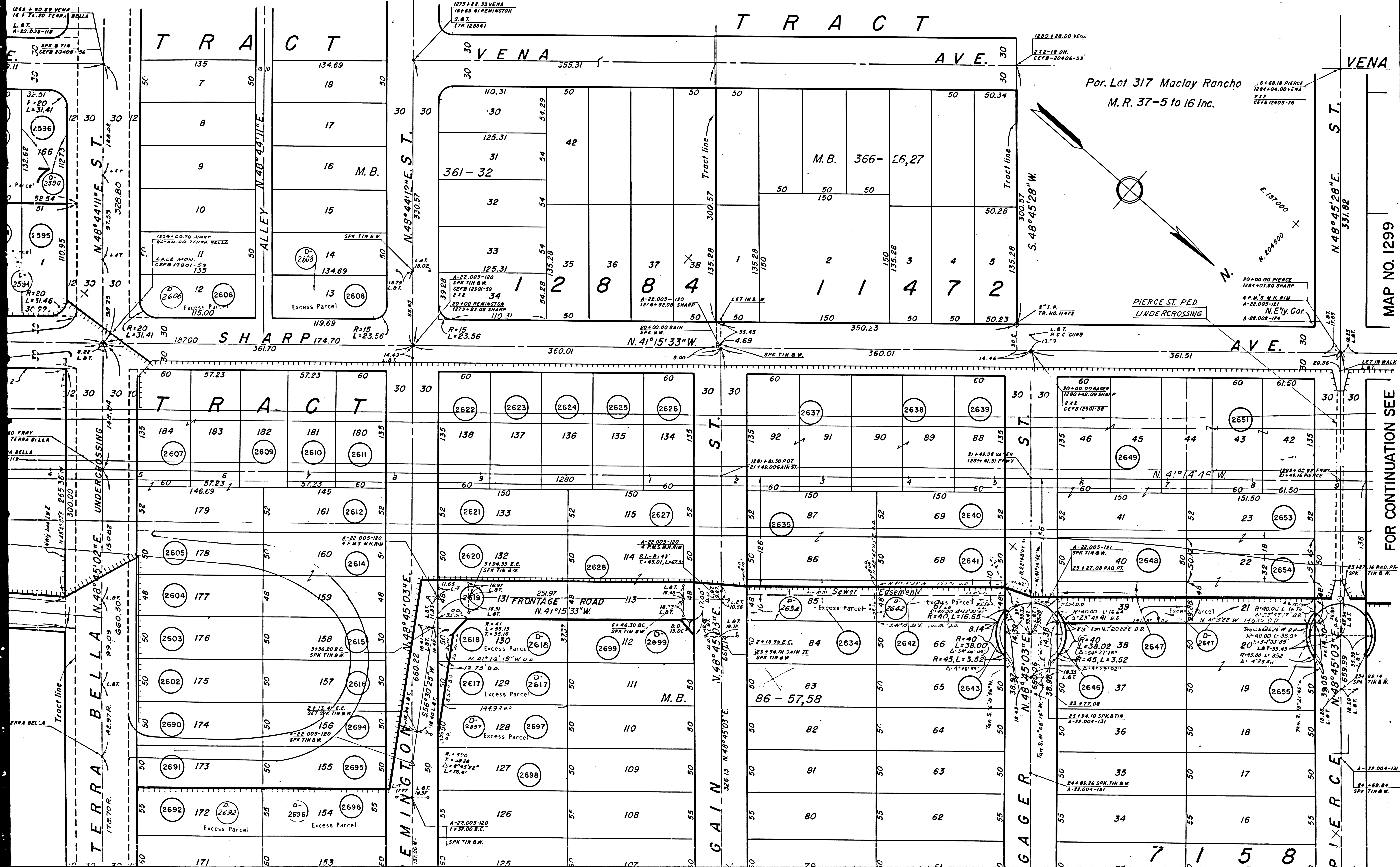

Por. Lot 317 Macloy Rancho
M. R. 37-5 to 16 Inc.

MAP NO. 1299

FOR CONTINUATION SEE

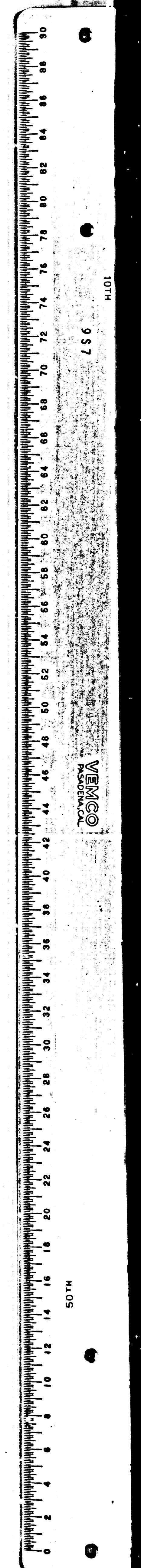

FOR CONTINUATION SEE MAP NO. 1297

UNDERCROSSING
(L. LINCOLN AVE)

O S B O R N E
N. 48° 45' 15" E.
S 42° 00' 17"

N. 41° 18' 32" W.

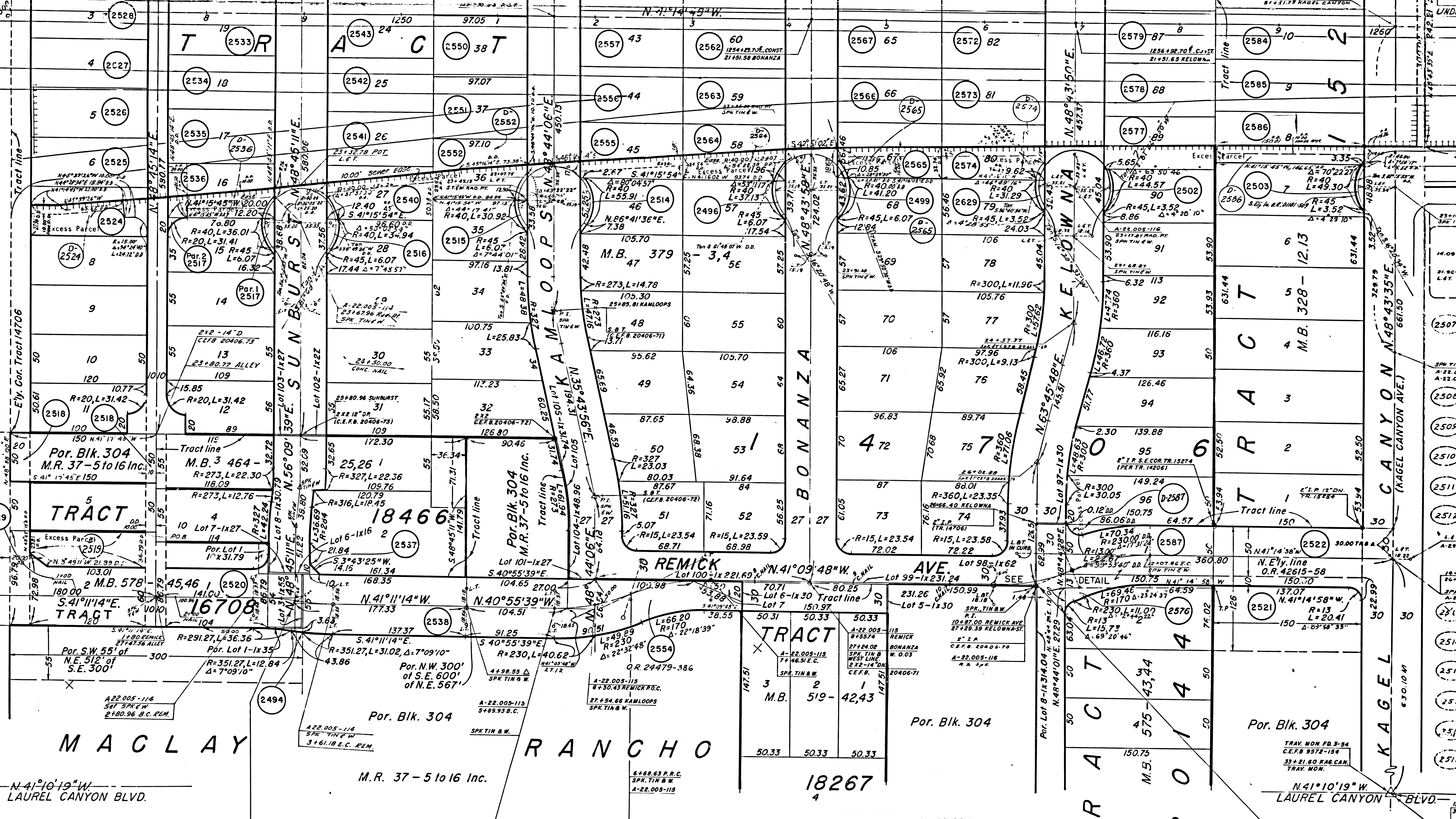

- State to Bill Swick
D. 2524 ... 12-12-63
D. 2287-340
- State to Herbert Ornelas et al.
D. 2507 ... 12-14-64
D. 2278-630
- State to Henry Arlin
D. 2510 ... 2-10-64
D. 2333-810

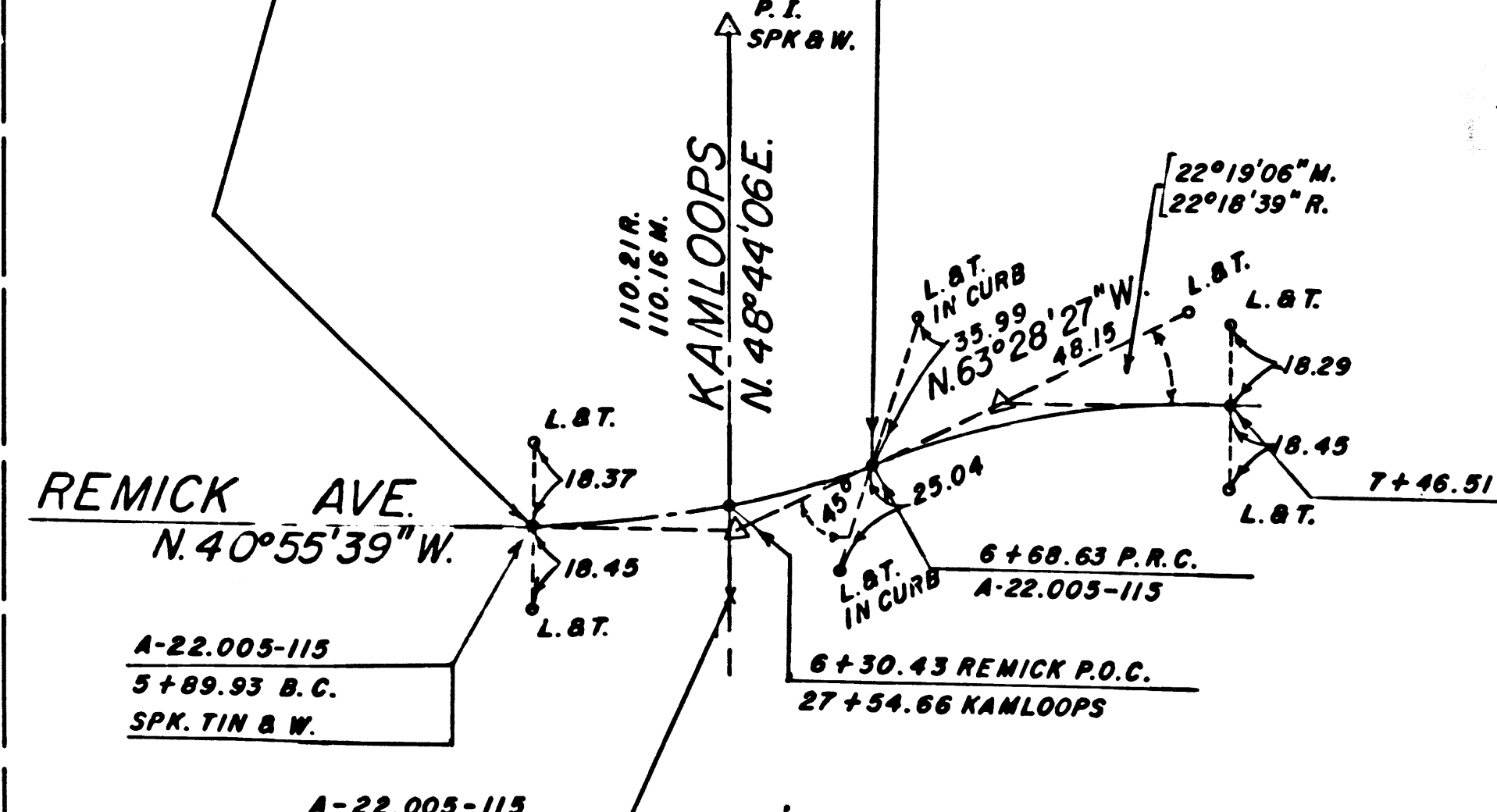
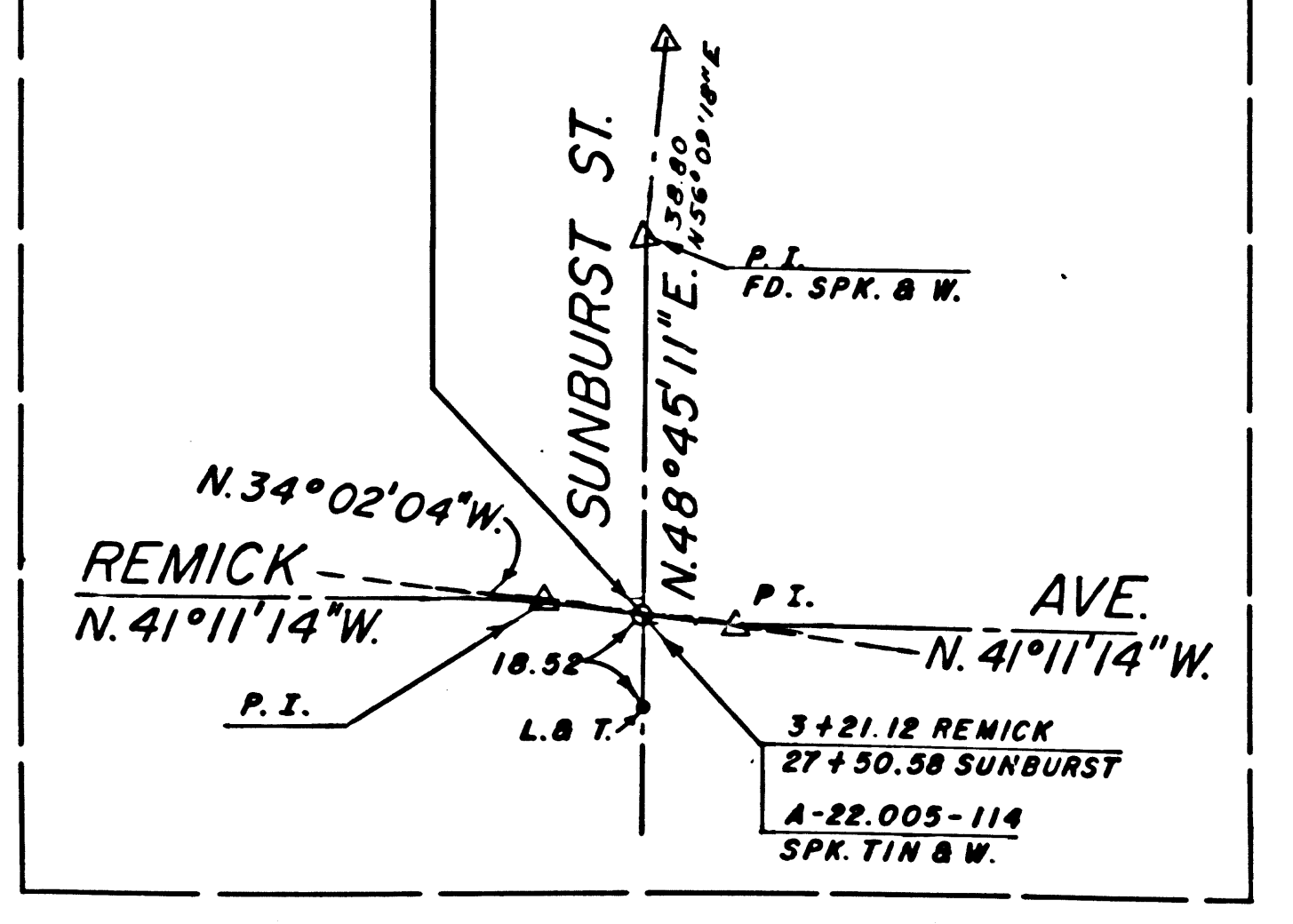

F.M. 20316 B I OF 3

- Carlisle R. Rogers et ux
D. 2502 ... 12-12-60
D. 2101-125
- W. C. Tindell et ux
D. 2503 ... 4-7-61
D. 1181-502
- Leo M. Nurenberg et ux
D. 2504 ... 6-8-57
D. 6474-422
- Lawrence McCue et ux
D. 2505 ... 6-10-60
D. 672-265
- Howard F. Killen et ux
D. 2506 ... 2-13-57
D. 5553-74
- State to Luther B. Cornelius
D. 2507 ... 12-12-63
D. 2206-421
- State to Jose L. Roda et ux
D. 2508 ... 2-18-63
D. 2219-776
- State to W. C. Tindell et ux
D. 2509 ... 4-7-61
D. 2126-504
- State to James L. Leonard et ux
D. 2510 ... 2-10-64
D. 2222-36
- State to James H. Harrison et ux
D. 2511 ... 11-18-63
D. 2225-672
- State to Walter L. Alfuso
D. 2512 ... 12-12-63
D. 2287-333
- State to Leslie P. Schmidt et ux
D. 2513 ... 2-10-64
D. 2252-61
- State to Adona M. Lepuch et ux
D. 2514 ... 2-10-64
D. 2254-226

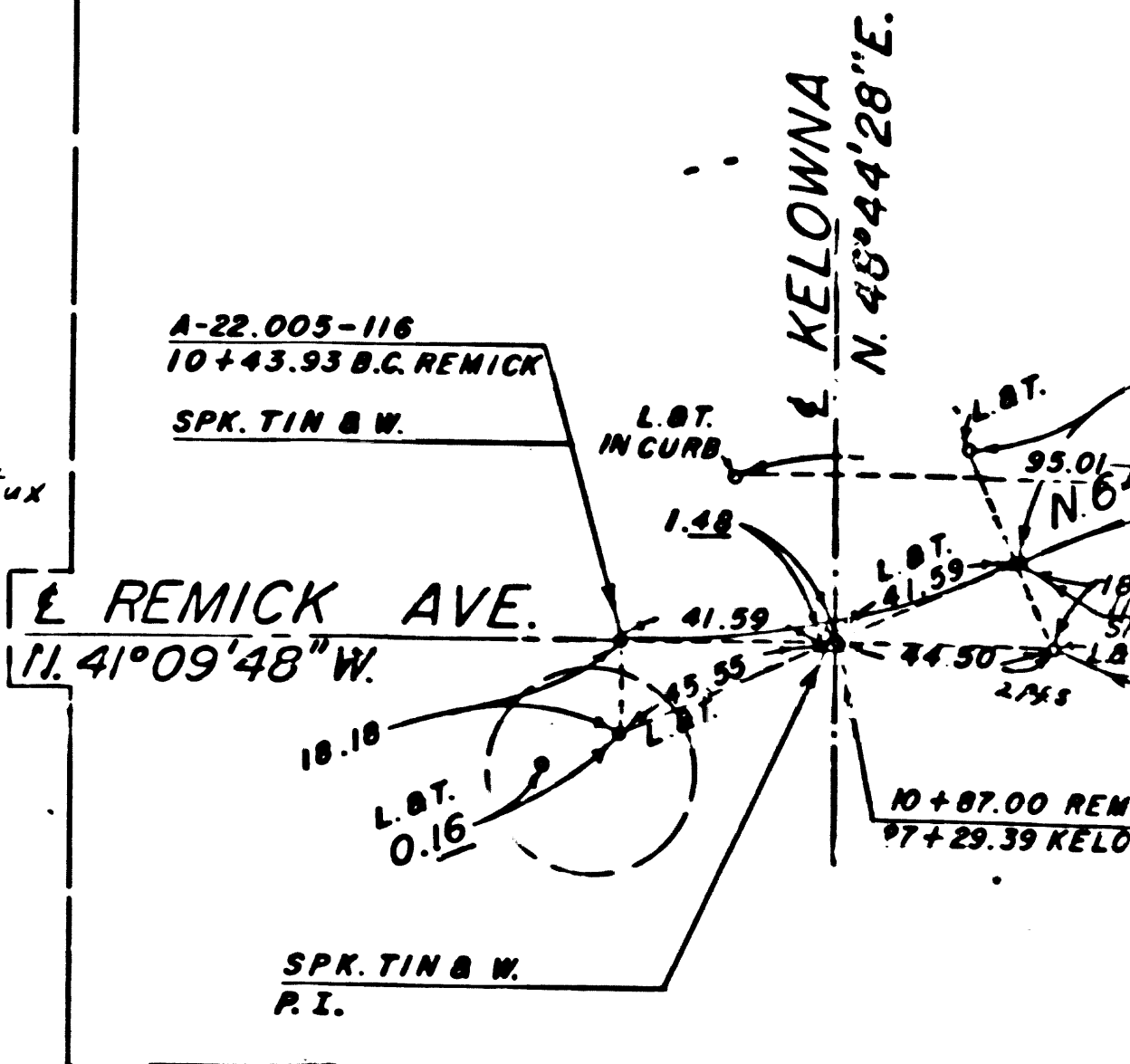

FILED MAP NO. 50318

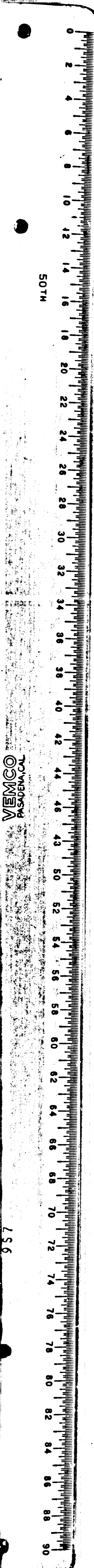

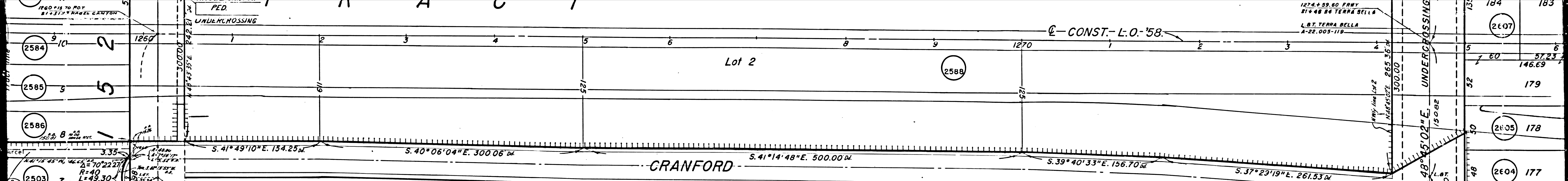

2519	Robert C. Morran, et ux Fee 5-23-59	2536	Abram A. Adair, et ux Fee 3-672-357	2565	Barry Stone, et ux Fee 8-7-58
2520	Constantin J. Athines et ux Fee 5-10-50	2537	Maurice E. Arango Fee D1179-982	2566	Frank J. Jones, et ux Fee 5-3674-200
2521	Albert A. Leone, et ux Fee D1018-619	2538	Alvin R. Hamburger, et ux Fee D1399-144	2567	Zoe T. Torrey, et ux Fee 8-400-681
2522	Richard N. Gallardo Fee 5-548-214	2540	Wm. F. McCaleb, et ux Fee 5-672-343	2568	Ramond J. Majewski Fee 5-5518-33
2523	Theresa M. Millan Fee 12-28-59	2541	Eldon Fulwoods, et ux Fee 5-186-731	2569	Albert A. Sincper, et ux Fee D591-621
2524	Leslie F. Schmidt, et ux Fee D1281-996	2542	Burton A. L. Fry, et ux Fee 5-485-174	2570	Edwin E. Travis, et ux Fee 5-383-341
2525	Thos. A. Morrissey, et ux Fee 5-4870-176	2543	Roy E. Ball, et ux Fee 5-4695-172	2571	Arnold F. Smith, et ux Fee D212-634
2526	Martin Gonzalez, et ux Fee 5-5435-178	2544	Clarence L. H. H. H. Fee 5-5384-23	2572	Tracy L. Espe Fee 5-6160-393
2527	John P. Kachmar, et ux Fee 5-5455-374	2545	Jos. J. G. G. G. G. Fee 5-5481-326	2573	Peter Barragan, et ux Fee D27-130
2528	Kenneth E. Edwards, et ux Fee 5-5501-100	2546	Geo. O. Ball, et ux Fee 5-4985-162	2574	Jesse Price, et ux Fee 5-5501-387
2529	Chas. S. Doison, et ux Fee 5-5125-204	2549	Joe Giocomarra Fee 5-5589-75	2576	Bernice H. Goodwin, et ux Fee D1104-299
2530	Geo. W. Alban, et ux Fee 5-46-86	2550	Winford C. Otto, et ux Fee 5-5026-153	2577	Rowe M. Smith, et ux Fee D1020-96
2531	John A. Swank, et ux Fee 5-5288-368	2551	Paul Mc Gurr, et ux Fee 5-5546-184	2578	John H. Waters, et ux Fee D02-216
2532	Harold P. Anderson, et ux Fee 5-5285-184	2552	Burton C. Walker, et ux Fee 5-5203-210	2579	Ernest R. White, et ux Fee 5-5153-111
2533	Leonard H. Taylor, et ux Fee 5-5257-287	2553	Raymond J. Griffith, et ux Fee 5-5203-210	2580	Wm. Klemmer, et ux Fee 5-5207-110
2534	Anthony C. Petalas, et ux Fee 5-3764-32	2554	W.E. McGuire, et ux Fee 5-5082-165	2581	James R. Strong, et ux Fee 5-5436-326
2535	Pierre J. Fitzgerald, et ux Fee 5-4694-202	2555	Richard J. Marcell, et ux Fee 5-244-18		

2557	Thomas Yousch, et ux Fee D269-528	2582	Vinton G. Bickelhaupt, et ux Fee 5-5602-244	2588	LA City High School District of LA County Fee D2012-826
2558	Harold Sherlin, et ux Fee 4-928-277	2583	Earl C. Hicks, et ux Fee 5-4985-144	2589	Joseph L. Walton, et ux Fee 5-5191-274
2559	Aurilia M. Noesh, et ux Fee D319-661	2584	Lubert A. Sizemore, et ux Fee 5-5356-418	2590	Lyle E. Graham, et ux Fee 5-5134-134
2560	Sidney S. Sork, et ux Fee D399-153	2585	Luella Ruth Todd Fee 5-5504-216	2591	Jesus J. Escobar Fee 5-5503-348
2561	Harry M. Jones, et ux Fee D523-205	2586	Warren H. Mills, et ux Fee 5-5546-150	2592	G.H. Witherspoon, et ux Fee 5-5356-356
2562	Amos Kenworthy, et ux Fee 5-528-63	2587	Buel B. Newman, et ux Fee 5-5687-847	2593	Woodrow Butler, et ux Fee 5-5089-120
2563	Clifford E. Gordon, et ux Fee 5-5214-118	2589	Adam M. Leptuch, et ux Fee D125-888		
2564	Roger J. Williams, et ux Fee 5-5568-51	2599	Yvonne P. Longini Fee 5-1772-48		

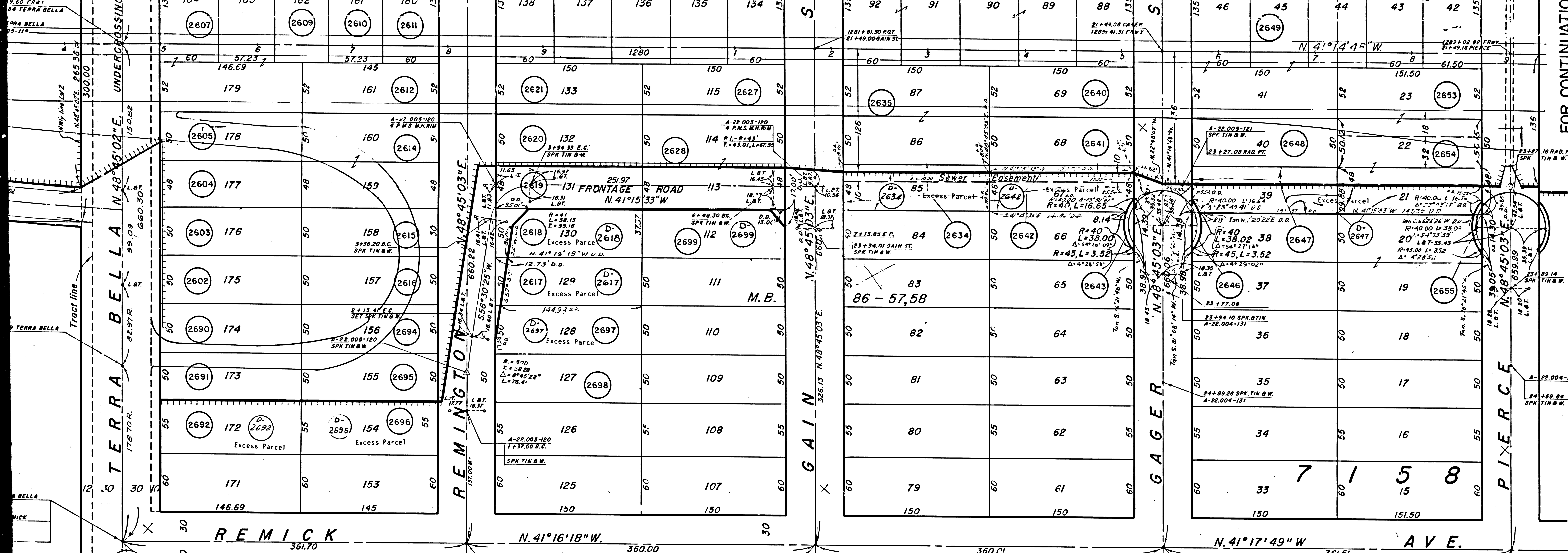

COORDINATES SHOWN ARE FOR INTERNAL USE OF THE DIVISION OF HIGHWAYS AND ARE TO BE USED FOR REFERENCE ONLY

STATE OF CALIFORNIA
 HIGHWAY TRANSPORTATION AGENCY
 DEPARTMENT OF PUBLIC WORKS
 DIVISION OF HIGHWAYS
 ROAD: 7-LA-5
 (Old 7-LA-4-LA)

RIGHT OF WAY MAP

OSBORNE ST. (PM 37.41) TO PIERCE ST. (PM 38.25)

MCNUMENTATION FROM CCM 22.73 REV. 3-63 AND "A" NOTES 22.005 AND 22.004

BASIS OF BEARING TAKEN FOR THIS MAP L OSBORNE ST. N 48°45'15" E BETWEEN 7-L-22 AND PACOIMA 7-L-20

REPRODUCIBLE COPY FILED WITH LA CO. SURVEYOR 3-65

2643	Walter Lee Crabtree Fcc D1226-815 5-19-61	2653	Samuel F. Jackson, et ux Fcc D151-276 7-10-58	2663	State to Bill Shakin D.D. D 2184-187 8-8-64	2694	Imogene Maxine Lombard, et al Fcc D152-448 6-19-58
2646	Edward Murphy Fcc D1446-947 3-7-61	2654	Alfred B. Hathaway, et ux Fcc D848-411 5-17-60	2662	State to C.H. Zweigart D.D. D 2180-169 8-12-64	2695	Rita Catherine Iles Fcc D106-156 5-21-58
2647	Virginia P. Costiceros, et al Fcc D985-823 9-26-60	2655	Leon E. Curry, et ux Fcc D1340-820 8-31-61	2666	State to Fred Shakin, et ux D.D. D 2171-988 2-5-62	2696	Loys Edward McKnight Fcc D148-36 7-25-58
2648	Fred W. Tschmaker, et ux Fcc D5429-427 8-23-57	2690	Victor R. Warfield, et ux Fcc D65-946 4-8-58	2667	State to James J. Pullos, et ux D.D. D 2204-476 8-26-64	2697	Allan Clayton Durand, et ux Fcc D148-705 7-8-58
2649	John V. Crisp, et ux Fcc D1870-196 7-20-58	2691	Wm. Dean Thomason, et ux Fcc D36307-443 12-24-57	2668	State to Joseph Ramon, et ux D.D. D 2171-997 2-5-62	2698	Blacio Fcc D148-705 7-8-58
2651	M. & M. M. Silva Fcc D5531-91 9-5-57	2692	Edward D. Peterson, et ux Fcc D170-580 7-20-58	2669	State to Dennis W. Dolan, et ux D.D. D 2214-593 12-11-62	2699	Oba Stinby, et ux Fcc D5696-151 7-25-57

F-1298

F.M. 20316 B 3 OF 3

FILED MAP NO. 50316

VENOCO

10" = 1'

Ratio 29/3

FOR CONTINUATION