

F.M. 20318

A1 OF 5

FOR CONTINUATION SEE F-1937

C I T Y

MINORS

107M

FOR CONTINUATION SEE MAP NO. F-2206

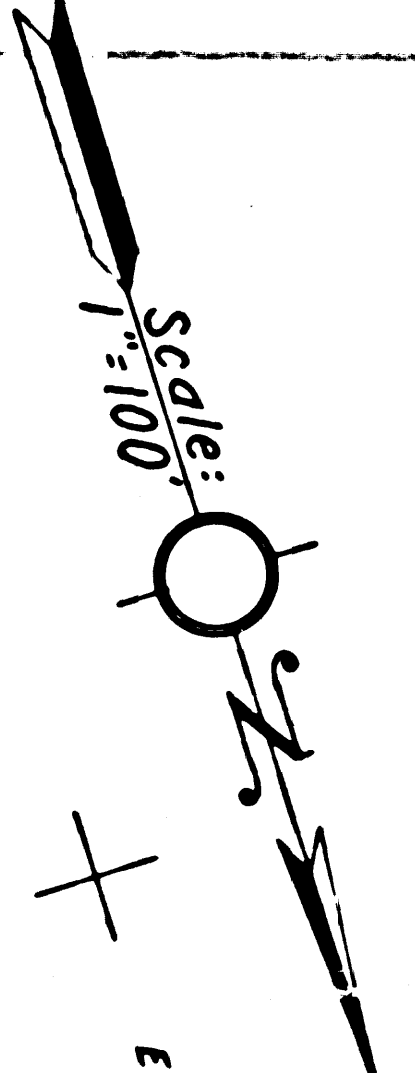
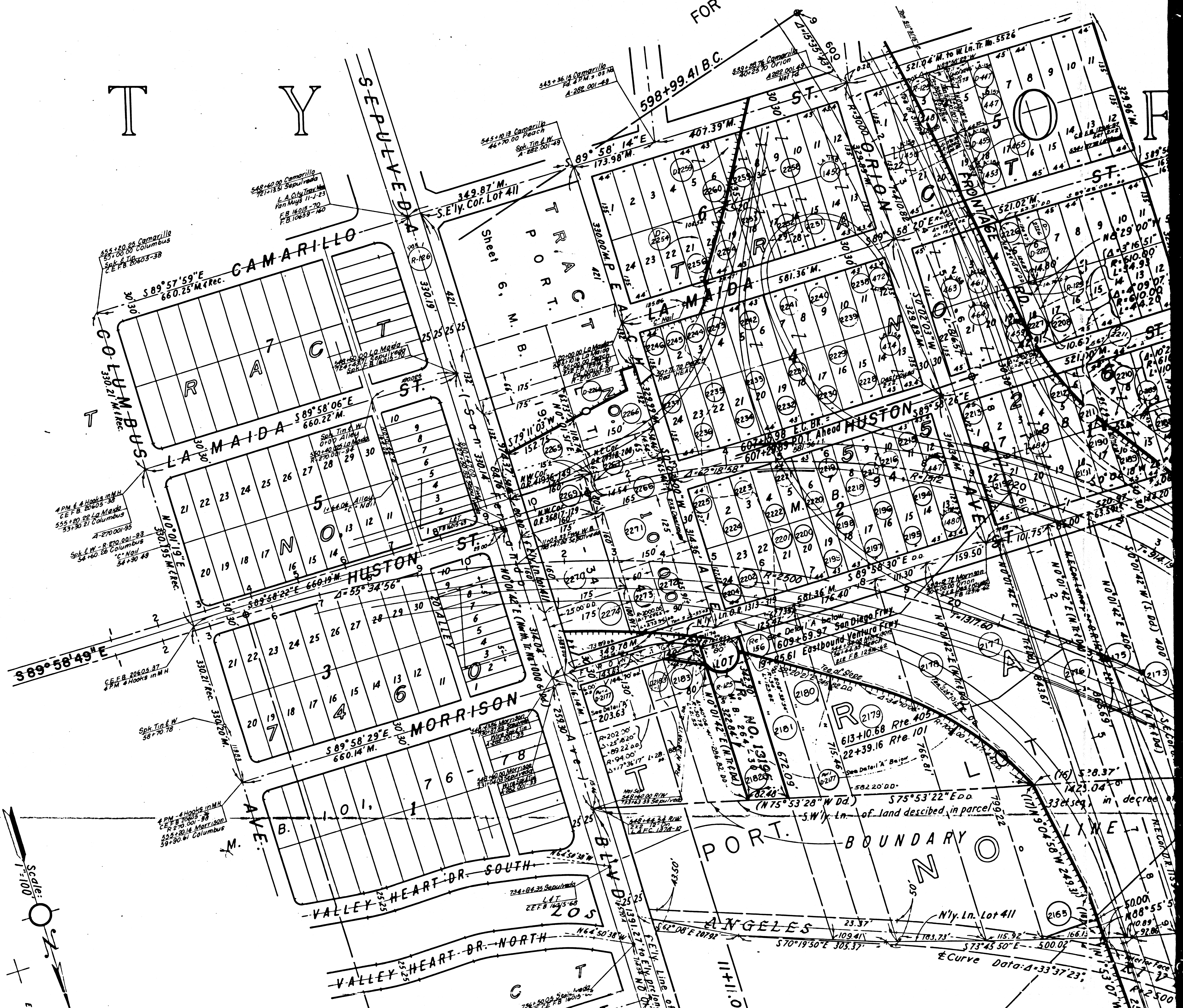

N 171 000

F.M. 20318

A3 OF 5

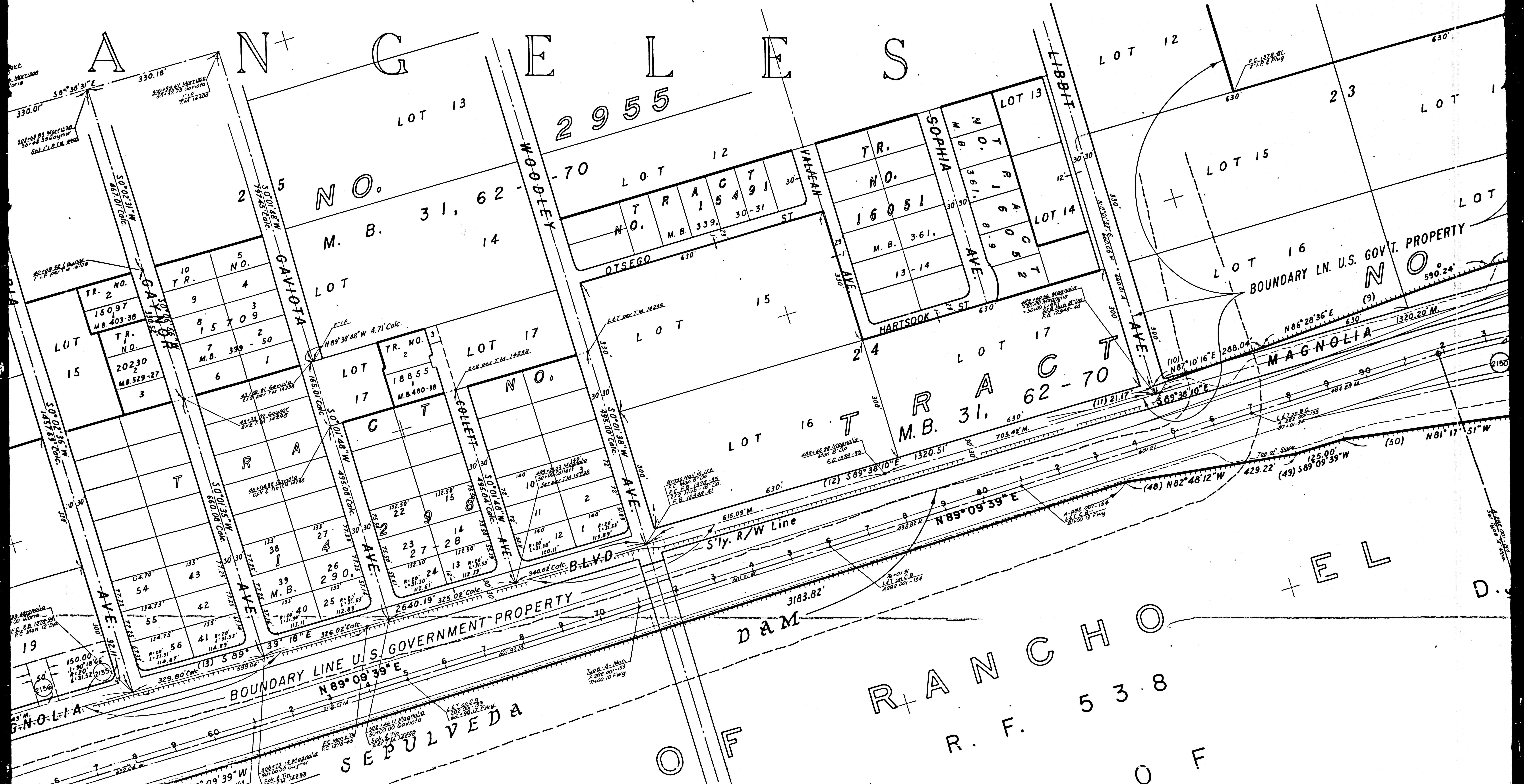

F.M. 20318

A4 OF 5

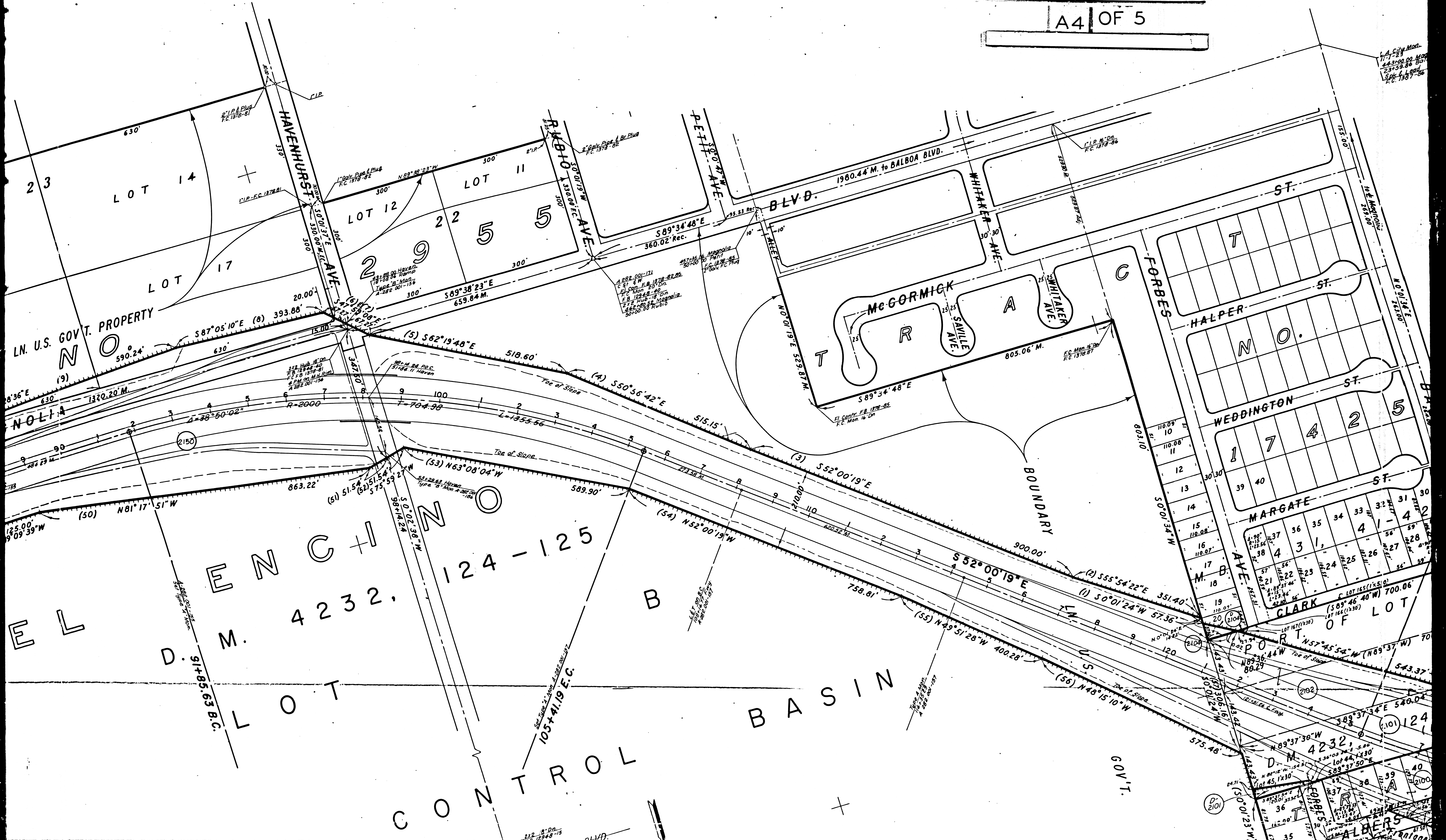

L.A. City Map
11-1-23
44370.00 M
2375.66 B
308.18 L
R.C. 1387-56

GOV'T.

LN. U.S. GOV'T. PROPERTY

ENCIN
D.M. 4232.
LOT
CONTROL BASIN

McGORMICK
T R A
SAVILLE AVE
WHITAKER AVE

MARGATE
CLARK
PORT
LOT

F.M. 20318

A 5 OF 5

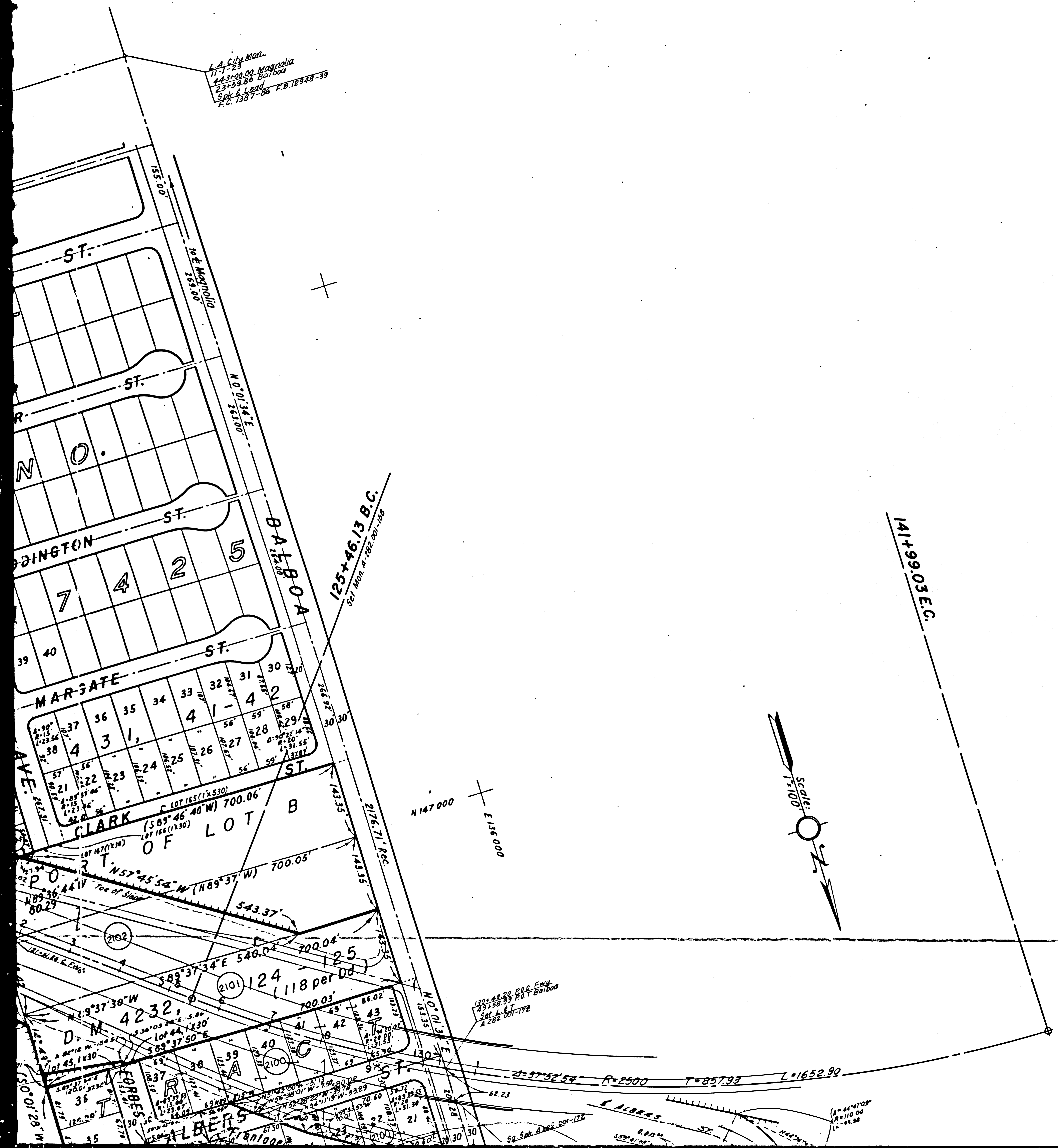

141+99.03 E.C.

FOR CONTINUATION SEE MAP NO. F-2208

FOR CONTINUATION SEE MAP NO F

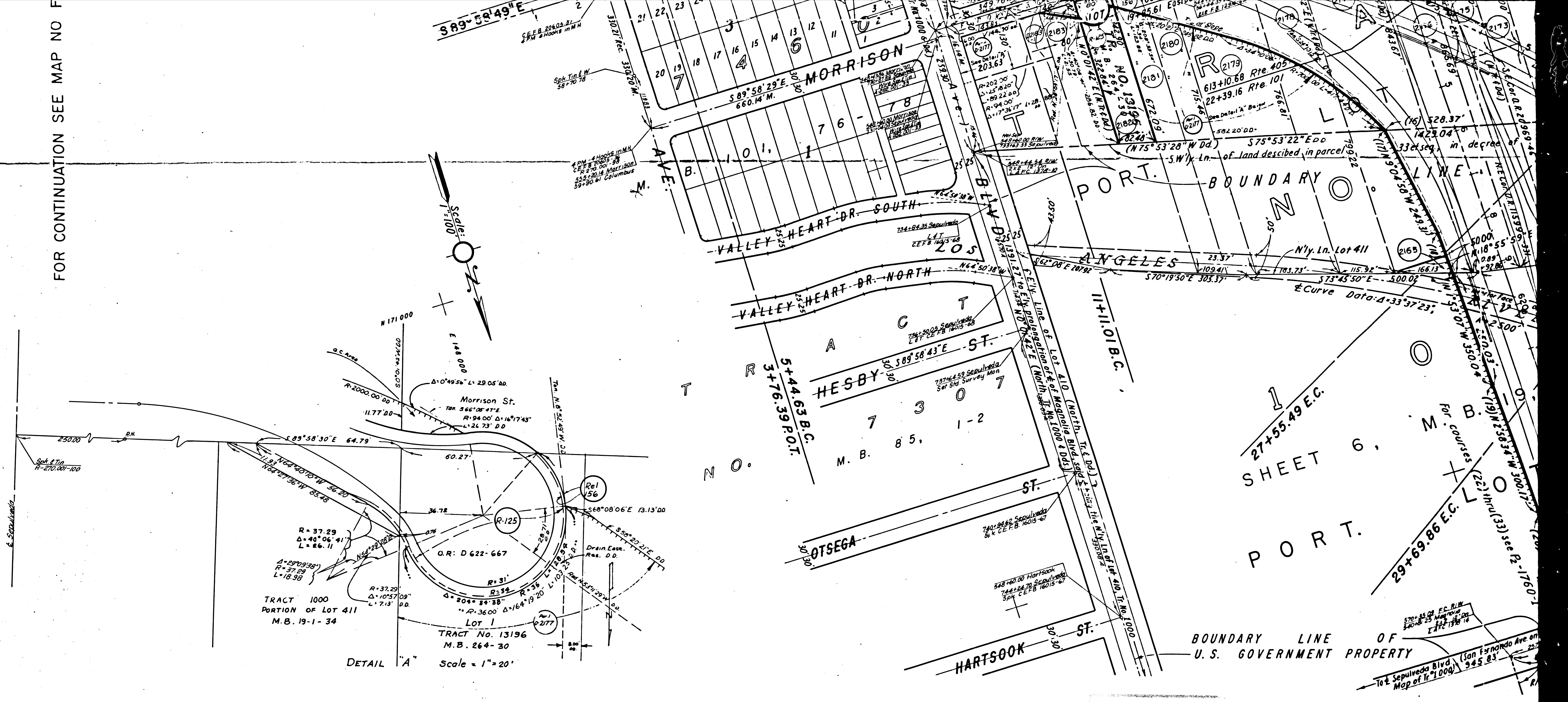

F.M. 20318

BI OF 5

(R-125) State to City of L.A. ... 10-2-59	LA-400 Frances Linn Moler et ux ... 12-1-50	LA-400 Constance L. George et ux ... 2-28-58	(2138) E.A. Rosenthal et ux ... 9-20-56	(2144) H.R. Dore et ux ... 10-11-56	(2165) U.S.A. ... 1-9-59	(2176) Gust Long et al ... 5-4-54	(2183) State to Wm. R. Merry et ux ... 12-2-52	(2191) W.A. Sutton ... 5-2-54
(R-126) State to City of L.A. ... 11-16-59	LA-400 State to Wm. K. Hodge et ux ... 12-24-52	(1450) Margaret Benson ... 2-4-53	(D-2138) State to L.A. City School Dist ... 4-18-58	(2147) Geo. A. Bell et al ... 11-9-56	(2168) L.A. School Dist ... 5-20-52	(2177) Louise Benjamin ... 5-31-54	(2187) Wm. M. Robinson ... 11-30-59	(2195) K.A. Dun ... 5-2-59
(R-136) State to City of L.A. ... 9-17-51	LA-400 Lillian M. Rose ... 2-18-49	LA-400 Gladys L. Lawson ... 2-4-53	(2139) Mathew F. Duffy et ux ... 12-28-56	(2148) Mary L. Williams ... 2-28-56	(2169) W.H. Hardenfeld et ux ... 8-29-56	(D-2177) State to Diane L. Barrett et al ... 2-19-54	(2188) Andrea Mondello et ux ... 7-8-56	(2166) D.C. Hill ... 5-2-54
(R-156) State to City of L.A. ... 8-2-54	LA-400 Lillian M. Rose ... 2-18-49	LA-400 Gladys L. Lawson ... 2-4-53	(2140) Ruth P. Gubser ... 10-2-56	(2149) Mary L. Williams ... 2-28-56	(2170) Georgia Mauss ... 3-23-56	(2178) H.C. Philleau et ux ... 3-7-54	(D-2189) State to Gilbert L. Krasik ... 2-18-51	(2197) Andrew ... 4-30-57
(LA-400) Charles E. Shupe et ux ... 6-2-53	LA-400 Charles C. McKay et ux ... 6-3-58	LA-400 J.R. Lachman et ux ... 8-8-53	(2141) Edward P. Swill et ux ... 10-28-59	(2150) ...	(2171) Chas. E. Olson ... 5-4-54	(2179) Jennie Carpenter et al ... 11-1-54	(2189) Wilbur Johnson et ux ... 2-18-54	(2198) J.V. Bill ... 4-30-57
(LA-400) Elmer Lewis Hanson et ux ... 6-2-53	LA-400 Elmer Lewis Hanson et ux ... 6-2-53	LA-400 Louis Cowman et ux ... 6-11-52	(2142) John S. Welch et ux ... 3-21-56	(D-2151) State to Sam'l. H. Cowson et ux ... 3-14-63	(D-2171) State to Walter Kien et ux ... 1-3-64	(2180) Anthony J. Morrell et ux ... 9-7-54	(D-2189) State to Garth G. Garinger et ux ... 12-4-56	(2199) L.J. Nic ... 4-30-57
(D-447) State to House Sales Inc. ... 7-12-51	LA-400 Sam E. Wilkinson ... 3-1-51	LA-400 R.M. Orvell et ux ... 8-1-54	(2143) Victor A. Holmes et ux ... 10-24-56	(2152) R.G. Krettenhofen et ux ... 7-11-56	(2172) Jos. P. Lewis et ux ... 4-13-52	(2181) L.R. O'Connor et ux ... 4-4-54	(2190) B.E. Errington et ux ... 2-28-54	(2200) W.F. Bos ... 4-30-57
(LA-400) Arthur E. Orvell et ux ... 2-20-52	LA-400 Arthur E. Orvell et ux ... 2-20-52	(474) Robert Winston Wood ... 7-17-53	(2144) Amor F. Pierce et ux ... 10-31-56	(2154) ...	(2173) Glen E. Bryant et ux ... 6-28-52	(2182) Glen E. Bryant et ux ... 10-6-55	(2191) Eleanor S. Marwick et ux ... 10-6-55	(2271) Richard ... 4-30-57
(LA-400) Robert Winston Wood ... 7-17-53	(477) ...	(477) ...	(2144) Amor F. Pierce et ux ... 10-31-56	(2154) ...	(2173) Glen E. Bryant et ux ... 6-28-52	(2182) Glen E. Bryant et ux ... 10-6-55	(2191) Eleanor S. Marwick et ux ... 10-6-55	(2271) Richard ... 4-30-57
(2163) Thelma F. Bennington ... 8-27-56	(2175) Eva M. Davis ... 5-18-54	(2183) Wm. R. Merry et ux ... 5-16-54	(2163) Thelma F. Bennington ... 8-27-56	(2175) Eva M. Davis ... 5-18-54	(2183) Wm. R. Merry et ux ... 5-16-54	(2183) Wm. R. Merry et ux ... 5-16-54	(2192) Geo. A. Olin et ux ... 12-2-52	(2202) Herbert ... 4-30-57

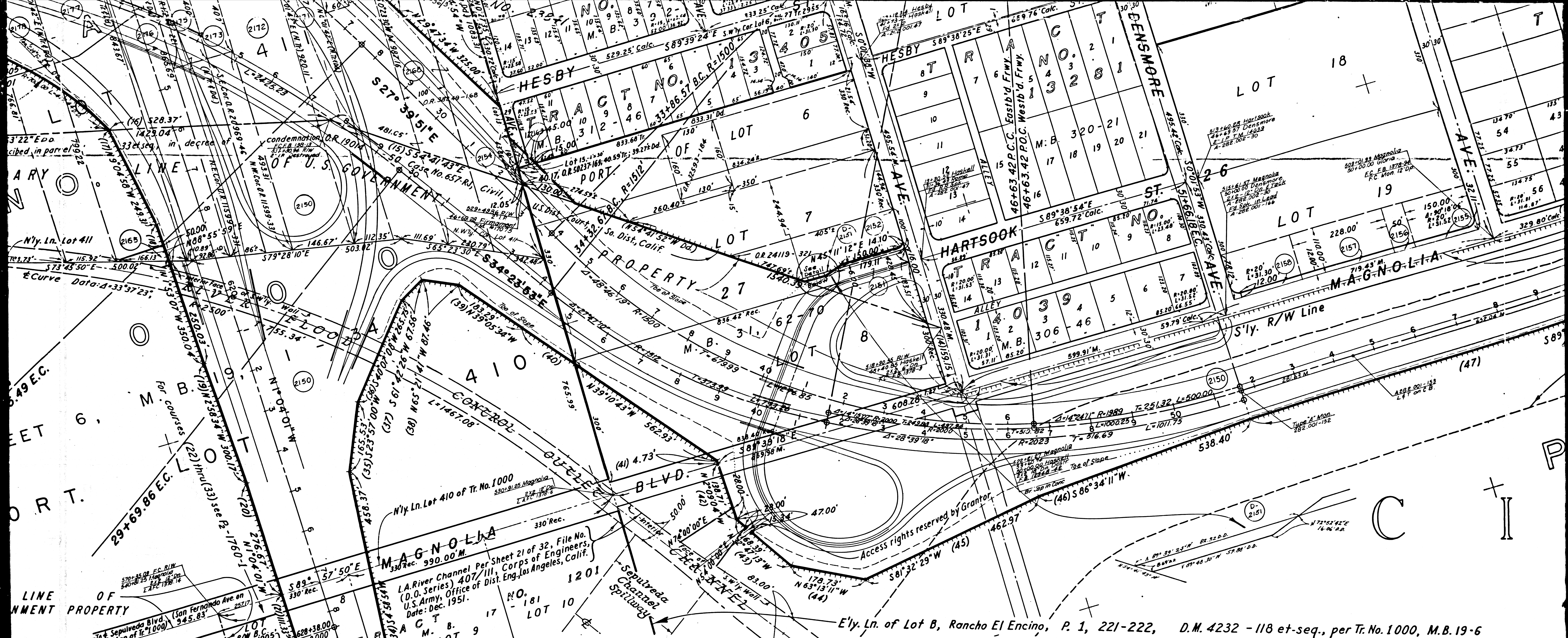

FOR CONTINUATION SEE F-1938

E'y. Ln. of Lot B, Rancho El Encino, P. 1, 221-222, D.M. 4232 - 118 et-seq., per Tr. No. 1000, M.B. 19-6

F.M. 20318

B2 OF 5

2183	State to Wm. R. Marry, et ux D.D. 11-18-62	2194	W. A. Sutton, et ux Fee 6-10-54	2204	Sam'l P. Gatten, et ux Fee 12-9-52	2216	Louise H. Hutchinson Fee 3-23-54	2225	Joe P. McCann, et ux Fee 2-3-54	2232	J. B. Williams, et ux Fee 2-10-54	2241	H. F. Vegrine, et ux Fee 3-15-54	2254	Florence S. Marcus Fee 3-11-54	2266	Geo. Parke, et ux Fee 6-6-54
2187	Wm. M. Robinson Fee 11-30-53	2195	K. A. Duncan, et ux Fee 3-3-54			2217	Eunice S. Slack Fee 4-7-54	2226	Grace E. Quarter Fee 11-16-53	2233	Frank J. Zidek Fee 2-4-54	2242	Jessie F. High Adm Fee 4-22-54	D-224	State to Ben's House Sales Co. D.B. 10-18-54	D-226	State to R.V. Johnson, et al D.B. 10-18-54
2188	Andrea Montello, et ux Fee 2-8-54	2196	D. C. Willet, et ux Fee 2-12-54	2208	Meina H. Trump Fee 6-24-54	2218	Edwin L. Dunlap, et ux Fee 4-15-54	D-222	State to Sherman E. Langford D.B. 11-3-54	2234	Dewell E. Mandou, et ux Fee 4-2-54	2243	Jerry Davis, et ux Fee 2-24-54	2256	Roy W. Lovegren, et ux Fee 2-28-54	2267	Mildred M. Lovall Fee 2-11-54
D-2189	State to Gilbert L. Koglik D.D. 2-16-51	2197	Andrew Carman, et ux Fee 2-4-54	2210	John H. Edson, et ux Fee 12-23-53	2219	Wm. H. Hunt, et ux Fee 2-3-54	2227	Lester L. Rubenof, et ux Fee 3-24-54	2235	Best Ulsagan Fee 3-23-54	2244	G. R. Shertinski, et ux Fee 2-18-54	2258	H. W. Martz, et ux Fee 2-27-54	2269	Rose M. Comerford Fee 2-16-54
2199	Wilber A. Johnson, et ux Fee 2-10-54	2198	J. W. Blizzard, et ux Fee 4-14-54	2211	Ernest W. Riner, et ux Fee 2-3-54	2220	Albert Indisano Fee 4-4-54	D-227	State to Melba Trump D.B. 2-27-54	2236	Stanley Kallis, et ux Fee 2-18-54	2245	Geo. E. Smith, et al Fee 2-2-54	2259	Ralph L. Pearson Fee 4-22-54	2270	Harvey N. Price, et ux Fee 2-27-54
D-2189	State to Garth G. Gardner, et ux D.D. 2-1-52	2199	L. J. Nickerson, et ux Fee 3-5-54	D-221	State to Carth G. Gardner, et ux D.D. 2-1-52	2221	Marcia Rhea Fee 4-2-54	2228	Stacy Greenstein, et ux Fee 3-24-54	2237	Robert Costa, et ux Fee 4-3-54	2246	Sam'l Hasson, et ux Fee 2-12-54	D-225	State to Con Hall, et ux D.B. 2-12-54	2271	Arthur W. Rosalund, et ux Fee 2-23-54
2190	R. E. Errington, et ux Fee 2-28-54	2200	W. F. Boos, et ux Fee 2-15-54	2212	Wm. W. Hooten, et ux Fee 4-8-54	2222	W. J. Simmons, et ux Fee 4-19-54	2229	Joe P. Johnson, et ux Fee 3-13-54	2238	Samp Wilkinson, et ux Fee 2-20-54	2251	Geo. W. Williamson Fee 2-16-54	2260	Dora Hall, Jr. Fee 2-18-54	2272	Ethel M. Duran Fee 2-1-54
2191	Eleanor S. Macri, et ux Fee 2-23-54	2201	Richard A. Smith, et ux Fee 4-22-54	2213	Geo. M. Henry, et ux Fee 3-14-54	2223	Joe M. Wilson, et ux Fee 3-3-54	2230	David Keller, et ux Fee 3-3-54	2239	Stacy Greenstein, et ux Fee 3-12-54	2252	L. C. Herrel, et ux Fee 2-12-54			2273	A. J. Currian, et ux Fee 2-22-54
2192	Geo. A. Olin, et ux Fee 1-27-53	2202	Herbert W. Dunn, et ux Fee 4-6-54	2215	G. L. Jones, et ux Fee 3-29-54	2224	H. D. Bunnelle, et ux Fee 3-17-54	2231	Anthony Russo, et ux Fee 4-12-54	2240	Barbara D. Bister Fee 4-7-54	2253	John Richter, et ux Fee 2-8-54	2265	Silvia W. Summers, et al Fee 2-10-54	2274	Mary Popp, et ux Fee 2-23-54

