

Note No. 1: Excepting and reserving the title and exclusive right to all minerals, ores, petroleum, oil, natural gas and any other hydrocarbon substances.

SCHEDULE OF PROPERTY									
No.	GRANTOR	GRANTEE	INSTR.	DATE	RECORD	CUST. No.	AREA		REMARKS
							SQ. FT.	ACRES	
1	Clarence L. Moody et ux	Southern Pacific Company	Grant Deed	July 16, 1957	D.R. 55111, P. 247, July 22, 1957	4895	5.968	AFE 84533-1962.	
2	Virgil E. Shanks et ux	"	"	June 25, 1957	" 55096, P. 100 - 12, "	24898	1.401	"	
3	Yrgeil Caravacciet ux	"	"	"	" 55196, P. 100 - 9, "	24894	33,810	"	
4	Edw. E. Debs et ux	"	"	July 17, 1957	" 55189, P. 437 - 30, "	25099	33,810	"	
5	Bo. Theodore Winans	"	"	June 20, 1957	" 54858, P. 404, June 21, 1957	25101	33,810	"	
6	Minnie Simmons et al	"	"	Sept. 5, 1957	" 55577, P. 166, Sept. 12, 1957	25116	6,276	"	
7	Joseph Ivan Ojenet ux	"	"	July 16, 1957	" 55674, P. 143 - 23, "	25168	3,042	"	
8	Pete M. Emmanuel et ux	"	"	Oct. 11, 1957	" 55871, P. 176, Oct. 17, 1957	25240	3,570	"	
9	Albert M. Kanon et ux	"	"	" 15, "	" 55918, P. 383 - 23, "	25232	33,810	"	
10	Agusto Lari et ux	"	"	July 17, 1957	" 55983, P. 320 - 31, "	25236	33,810	"	
11	Edward L. Cole et ux	"	"	Feb. 4, 1958	BK. C. 6, P. 434, Feb. 7, 1958	25432	5,000	See Note No. 1 AFE 84533-1962.	
12	Mary Catherine Ogle et al	"	"	Apr. 25, 1958	" D. 101, P. 51, May 13, 1958	25451	3,163	Grants right to construct a right angle private road crossing AFE 84533-1962.	

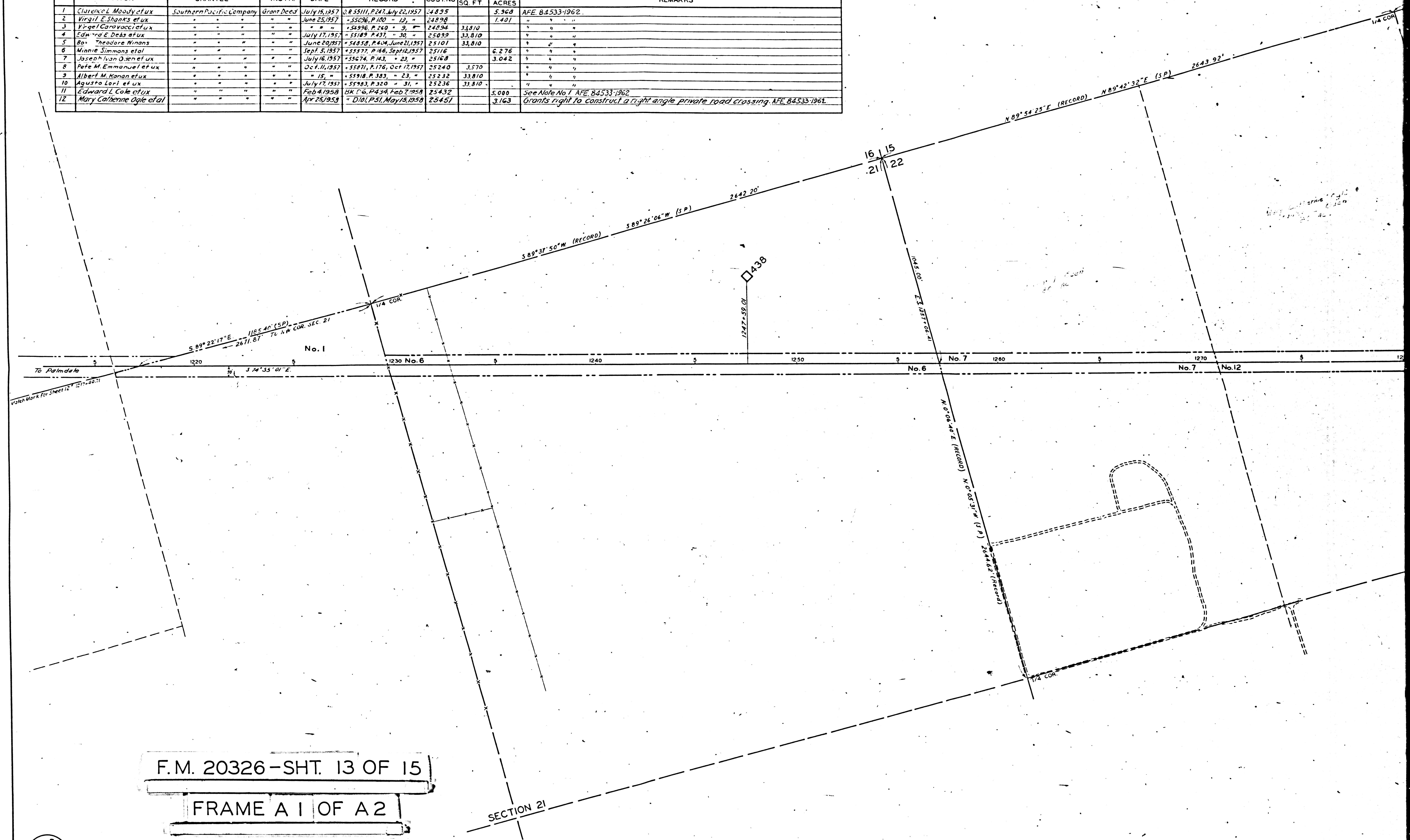

F.M. 20326-SHT. 13 OF 15

FRAME A 1 OF A 2

61790
13

SECTION 21

Note No. 1: Excepting and reserving the title and exclusive right to all minerals, ores, petroleum, oil, natural gas and any other hydrocarbon substances.

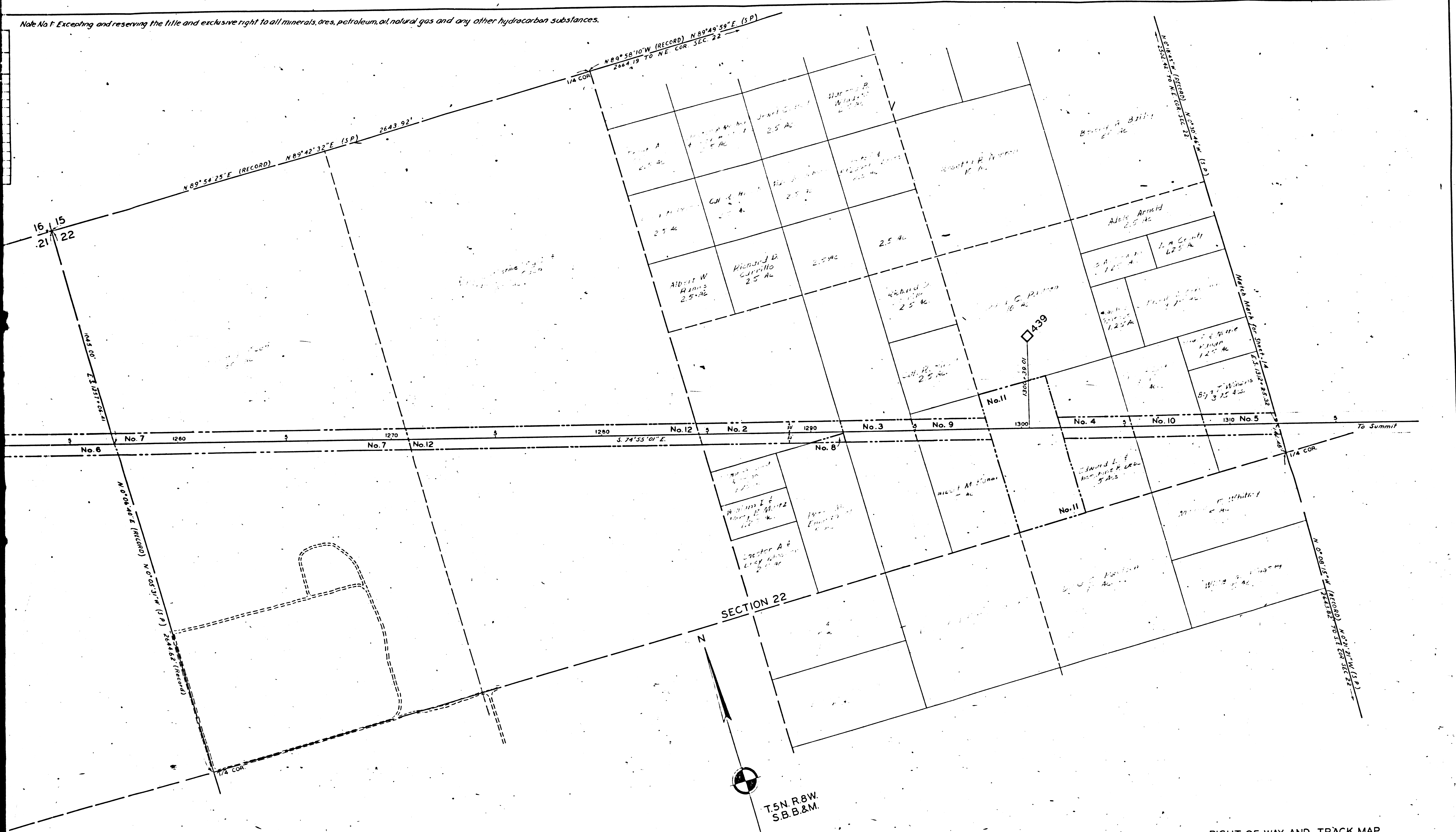

SECTION 22

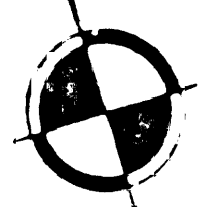

T5N R8W
S.B.B.&M.

F.M. 20326-SHT. 13 OF 15

FRAME A 2 OF A2

RIGHT OF WAY AND TRACK MAP
MAIN LINE
SOUTHERN PACIFIC COMPANY
OPERATED BY
SOUTHERN PACIFIC COMPANY
SAN JOAQUIN DIVISION, LOS ANGELES COUNTY, CALIFORNIA
FROM STATION 1215+90 TO STATION 1312+25.32
SCALE 1 INCH = 200 FEET
VALUATION DEPARTMENT
SAN FRANCISCO, CALIFORNIA

V-98
13