

Note No.1: Except right of way granted to the Atlantic and Pacific R.R. Co. by Act of Congress of July 27, 1864, Private law 85-571 approved Aug. 14, 1958 relinquishes right of the A.T. & S.F. Ry. Co. in and to portions of Atlantic & Pacific R.R. Co. acquired under Act of Congress July 27, 1864, upon which railroad facilities have not been constructed as of Aug. 14, 1958. Letter Roy Jerome to E.F. Widdas dated Dec. 2, 1958. File G. 4450-652-17.

Note No.2: All minerals, oil, petroleum, natural gas and other hydrocarbons reserved.

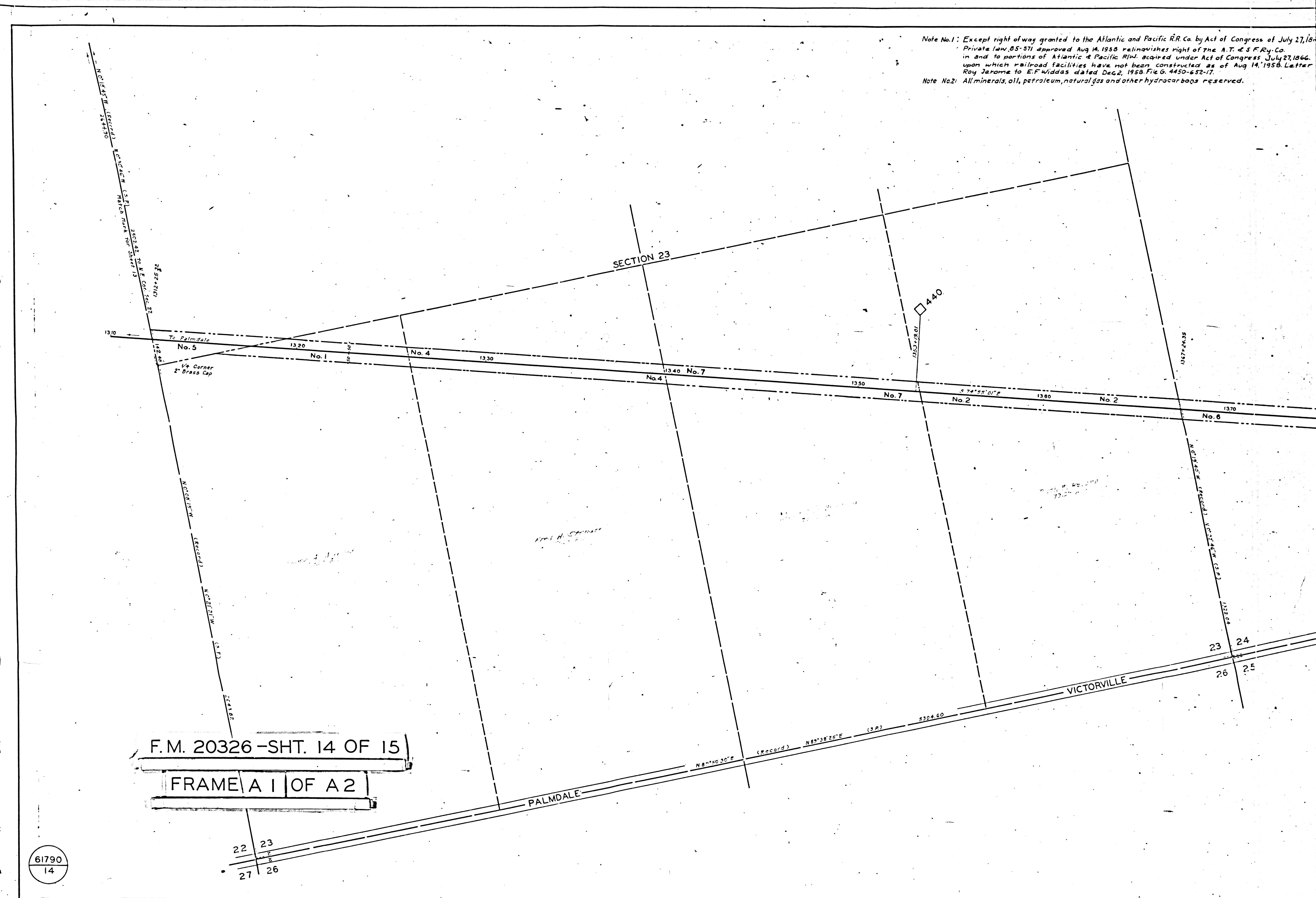

F.M. 20326 - SHT. 14 OF 15  
 FRAME A 1 OF A 2

61790  
14

Note No. 1: Except right of way granted to the Atlantic and Pacific R.R. Co. by Act of Congress of July 27, 1866 Private law 85-571 approved Aug 14, 1958 relinquishes right of The A.T. & S.F. Ry. Co. in and to portions of Atlantic & Pacific R.M. acquired under Act of Congress July 27, 1866 upon which railroad facilities have not been constructed as of Aug 14, 1958. Letter Roy Jarome to E.F. Widdas dated Dec 2, 1958. File G. 4450-652-17.  
 Note No. 2: All minerals, oil, petroleum, natural gas and other hydrocarbons reserved.

SCHEDULE OF PROPERTY

No.	GRANTOR	GRANTEE	INSTR.	DATE	RECORD	CUST. No.	AREA		REMARKS
							SQ. FT.	ACRES	
1	Emma A. Meyrand	Southern Pacific Co.	Grant Deed	July 29, 1957	D 855625, B 239, Sept. 17, 1957	25164	1.834	AFE 84533-1962.	
2	Ruth E. Peters	"	"	Dec. 24, 1957	D 56325, P 406, Dec. 30, 1957	25255	3.207	See Note No. 1 AFE 84533-1962.	
3	A. G. Lueschen et ux	"	"	Dec. 24, 1957	D 56346, P 253, Jan. 3, 1958	25254	3.175	See Note No. 1.	
4	Fred H. Slender	"	"	May 13, 1958	D 108, P 753, May 23, 1958	25667	3.7	Reserves right to a right angle road King AFE 84533-1962.	
5	Clement L. Hirsch et ux	"	"	Jan. 29, 1958	D 206, P 391, Sept. 4, 1958	25871	1.851	AFE 84533-1962.	
6	County of Los Angeles	"	"	Jan. 27, 1960	D 771, P. 855, Mar. 7, 1960	27059	3.145	Reserves easement for public road purposes over Westerly 50 Feet. See Note No. 1 & 2 AFE 84533-1962.	
7	Fay Friedman	"	"	Dec. 30, 1959	D 845, P. 517, May 15, 1960	27222	3.145	Reserves right to a right angle road King. See Note No. 1 AFE 84533-1962.	

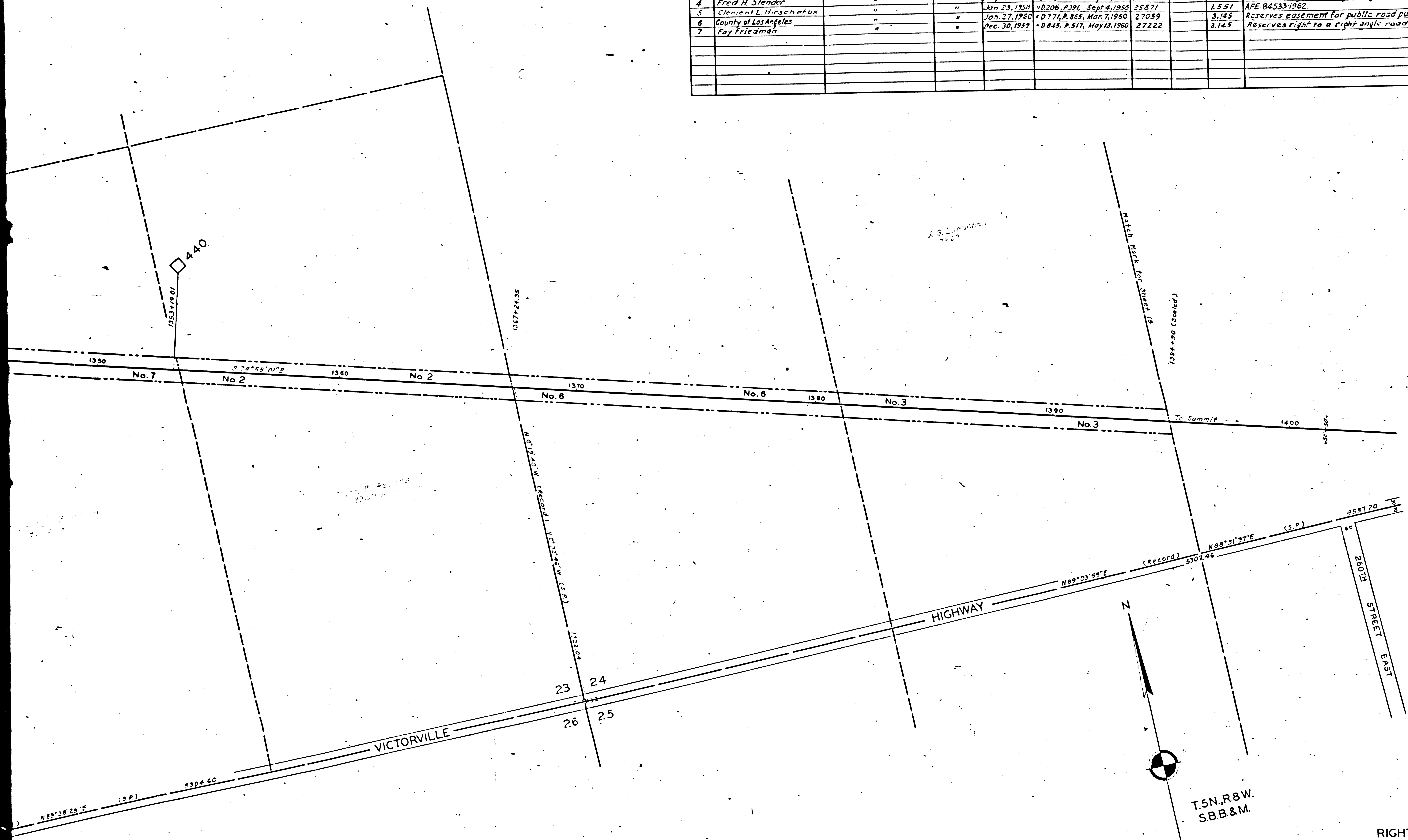

F.M. 20326 -SHT. 14 OF 15  
 FRAME A 2 OF A 2

RIGHT OF WAY AND TRACK MAP  
 MAIN LINE  
 SOUTHERN PACIFIC COMPANY  
 OPERATED BY  
 SOUTHERN PACIFIC COMPANY  
 SAN JOAQUIN DIVISION, LOS ANGELES COUNTY, CALIFORNIA  
 FROM STATION 1312 + 25.32 TO STATION 1394 + 90  
 SCALE 1 INCH = 200 FEET  
 VALUATION DEPARTMENT  
 SAN FRANCISCO, CALIFORNIA

V-98  
 14