

Note: 1. 3142 acs. as shown follows: 1622 acs. as per 8. sheet 1; 1622 acs. as per 3. this sheet. Oil mineral rights reserved.
 Note No. 2: 4339 acs. as shown follows: 3222 acs. as per 1. sheet 1; 1117 acs. as per 3. this sheet. Oil mineral rights reserved.

No.	GRANTOR
1	James L. Lundy
2	James L. Lundy
3	North H. Bourdieu
4	Martha Spier
Und 1	S.P. Co.
5	Arthur N. Rich
6	Paradise Ranch
Und 1	S.P. Co.
7	Harold O. Chan

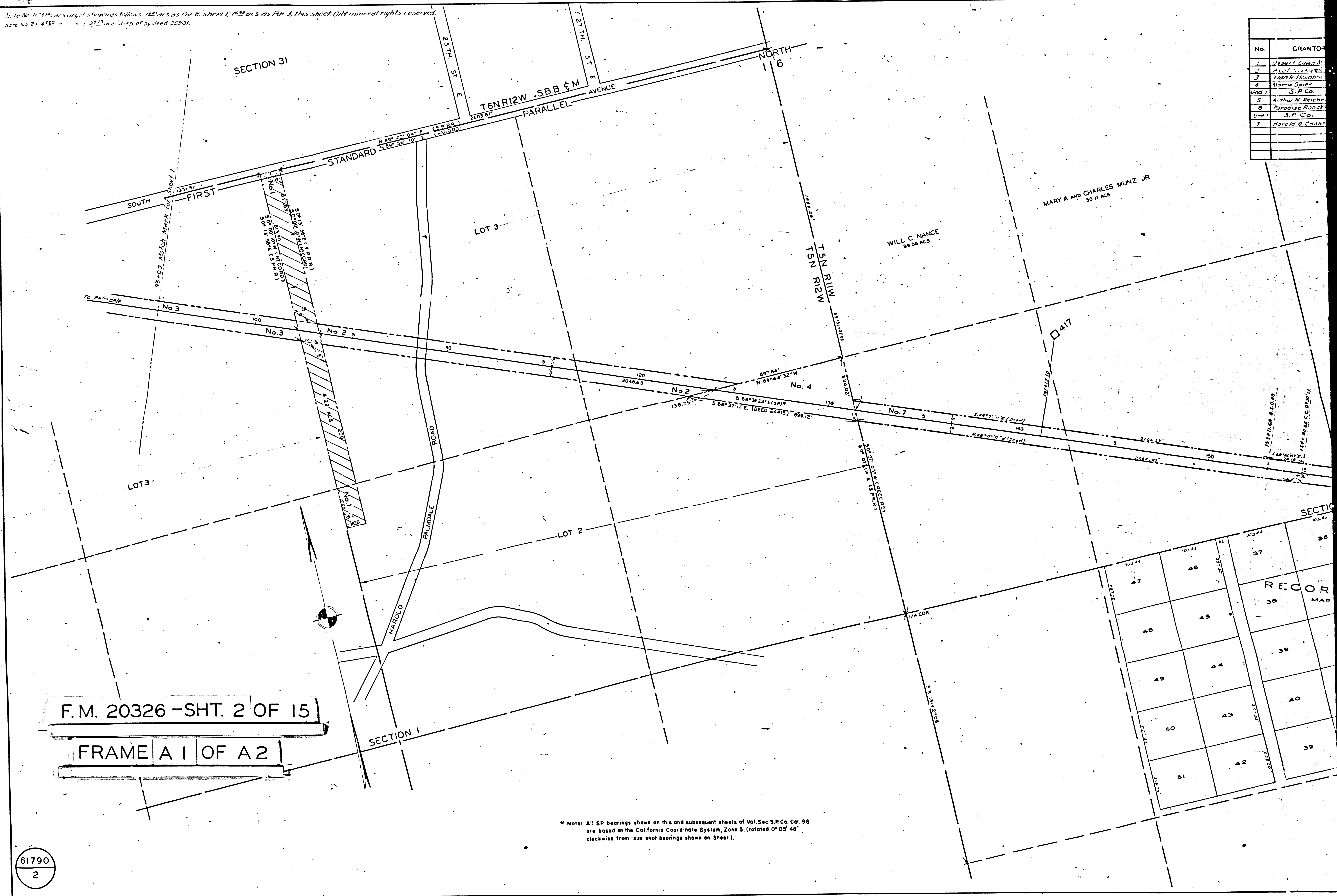

F.M. 20326 -SHT. 2 OF 15

FRAME A 1 OF A 2

* Note: All SP bearings shown on this and subsequent sheets of Vol. Sec. S.P. Co. Cal. 98 are based on the California Coordinate System, Zone 5. (rotated 0° 05' 48" clockwise from sun shot bearings shown on Sheet 1.

RTH
6

SCHEDULE OF PROPERTY									
No.	GRANTOR.	GRANTEE	INSTR.	DATE	RECORD	CUST. No.	AREA		REMARKS
							SQ. FT.	ACRES	
1	Desert Lawn Memorial Park	Southern Pacific Co.	Grant Deed	June 6, 1946	J.R. 510 16p. 5 July 3, 1946	24248	10750		See Note No. 2. AFE 84533-1962.
2	Desert Lawn Memorial Park	Southern Pacific Co.	Grant Deed	June 16, 1946	J.R. 52081 p. 71 Aug. 16, 1946	24278	4,707		AFE 84533-1962.
3	Walter H. Bourdine	Southern Pacific Co.	Grant Deed	Sept 6, 1946	(R. 52269 p. 99 Sep. 12, 1946)	24304	1,635		See Note No. 1. AFE 84533-1962.
4	Maria Spier	Southern Pacific Co.	Grant Deed	Sept 21, 1946	O.R. 52265, 52276, Oct 23, 1946	24419	3 "		AFE 84533-1962.
Und 1	S.P. Co.	Ivan A. Bourdine	Easement	Aug. 28, 1936		24385			Grants a non-exclusive easement over all of Par. 1 for private road purposes.
5	Arthur N. Reicher et al.	Southern Pacific Co.	Grant Deed	June 4, 1947	J.R. 55062, P. 230, July 4, 1947	24892	17,400		AFE 84533-1962.
6	Paradise Ranch, Inc.	"	"	"	" D. 139, R. 501, June 21, 1948	25391	3,770		"
Und 1	S.P. Co.	Desert Lawn Memorial Park	"	"	Feb. 25, 1958	25901			3,973 acs disp. of shown hatched. (letter 'B').
7	Harold O. Chaney et al.	Southern Pacific Co.	"	"	Rec. 3, 1950	26022	6,780		AFE 84533-1962.

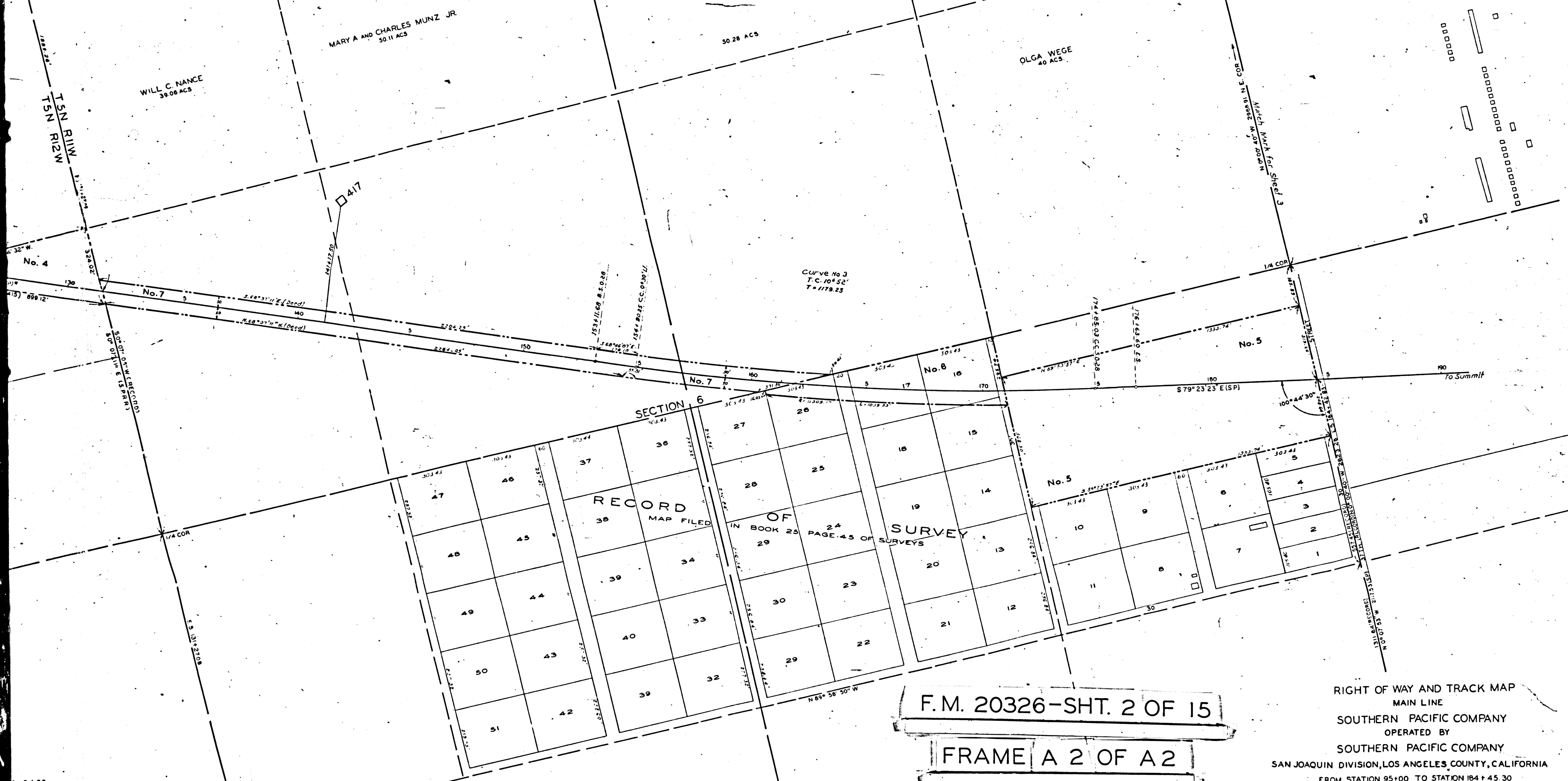

F.M. 20326-SHT. 2 OF 15
 FRAME A 2 OF A2

RIGHT OF WAY AND TRACK MAP
 MAIN LINE
 SOUTHERN PACIFIC COMPANY
 OPERATED BY
 SOUTHERN PACIFIC COMPANY
 SAN JOAQUIN DIVISION, LOS ANGELES COUNTY, CALIFORNIA
 FROM STATION 95+00 TO STATION 104+45.30
 SCALE 1 INCH = 200 FEET

VALUATION DEPARTMENT
 SAN FRANCISCO CALIFORNIA

V-98
 2

Co. Cal. 98
 05' 48"