

F.M. 20326 -SHT. 7 OF 15

FRAME A 1 OF A 2

61790
7

C.S.G. APR. 1957

2445.22' (RECORD) 10 11 N 89°43'30"W (RECORD) N 89°49'55"W (S.P.) 5244.97' (S.P.)

SCHEDULE OF PROPERTY									
No.	GRANTOR	GRANTEE	INSTR.	DATE	RECORD	CUST. No.	AREA		REMARKS
							SQ. FT.	ACRES	
1	Art Atwell et ux	Southern Pacific Co.	Grant Deed	July 15, 1957	O.R. 55206, P.70, July 11, 1957	24383	3.053		AFE. 84533-1962.
2	Marvin Arthur Unness et ux	"	"	"	O.R. 55212, P. 191, " 23, "	24893	3.058	"	"
3	Albert M. Kanan et ux	"	"	"	Oct. 15, 1957 O.R. 55213, P. 390, Oct. 21, "	25235	3.088	"	"
4	James T. Agajanian et ux	"	"	"	Feb. 25, 1958 " D.B. P. 249, May 7, 1958	25449	3.083	"	See Note No. 1, AFE. 84533-1962.
5	Fanny Hall Kriete	"	"	"	June 26, 1957 " D. 259, P. 215, Oct. 29, 1958	25968	3.081	"	AFE. 84533-1962.
un 3	S.P. Co.	County Water Wks. Dist. No. 2	Easement	Jan. 3, 1961	"	27809			Grants use of 10 ft. Strip for inst. 6" water pipe - e.s. 610+01.52.

Marvin Arthur Unness
80 Acs.

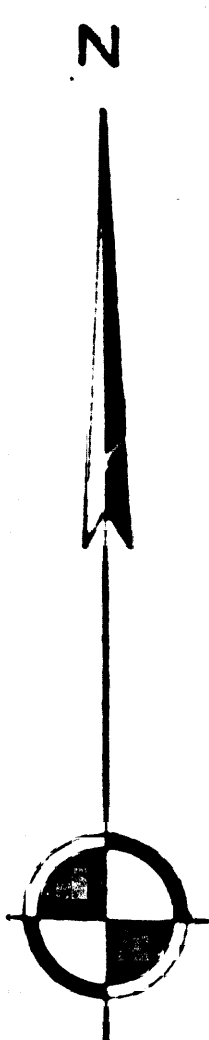

T.5N. R.10W.
S.B.B.&M.

Note No. 1: Excepting an undivided one-half interest in and to all the minerals, oil, gas, and any other hydrocarbon substances, Grantors reserve the right to construct a spur track.

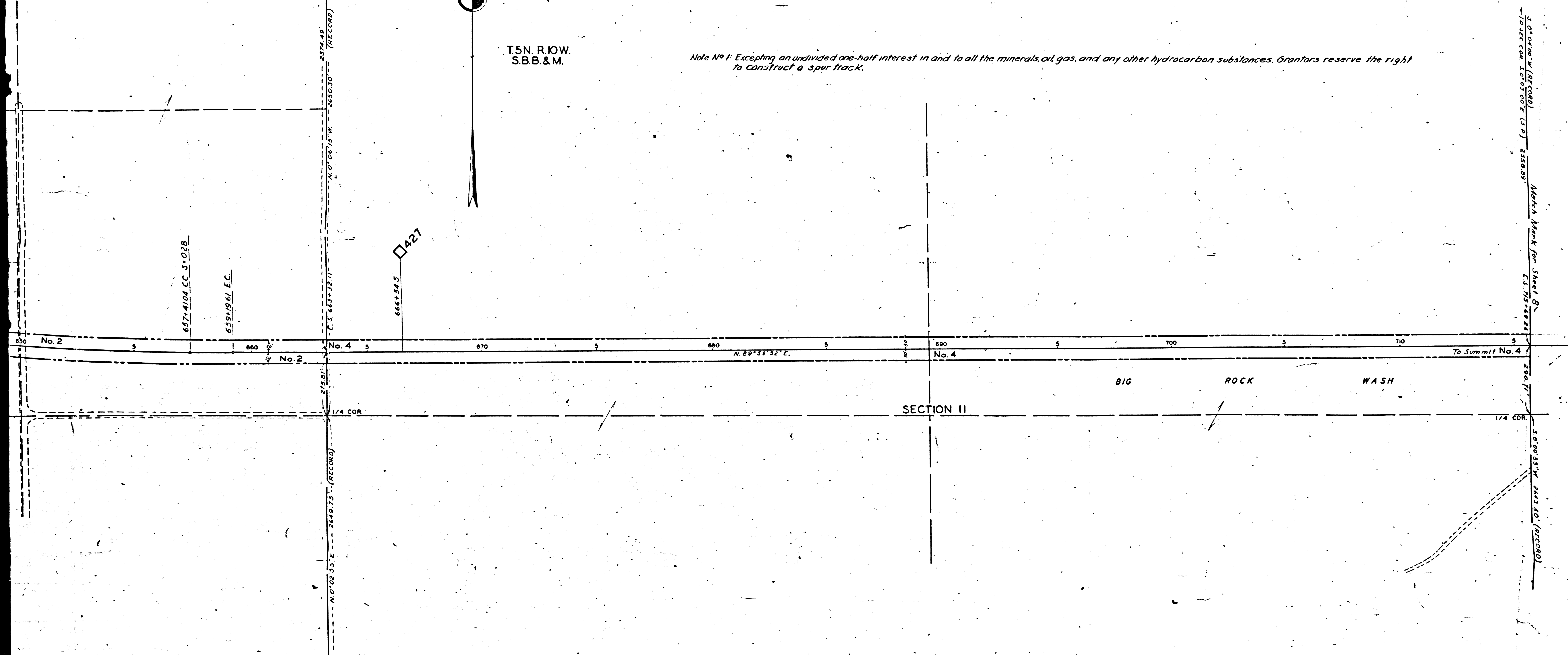

F.M. 20326 - SHT. 7 OF 15
FRAME A 2 OF A 2

RIGHT OF WAY AND TRACK MAP
MAIN LINE
SOUTHERN PACIFIC COMPANY
OPERATED BY
SOUTHERN PACIFIC COMPANY
SAN JOAQUIN DIVISION, LOS ANGELES COUNTY, CALIFORNIA
FROM STATION 609+79.52 TO STATION 715+69.26
SCALE 1 INCH = 200 FEET
VALUATION DEPARTMENT
SAN FRANCISCO, CALIFORNIA

V-98
7