

F.M. 20326 -SHT. 8 OF 15

FRAME A 1 OF A 2

61790  
8

SCHEDULE OF PROPERTY									
No.	GRANTOR	GRANTEE	INSTR.	DATE	RECORD	CUST. No.	AREA		REMARKS
							SQ. FT.	ACRES	
1	Ejnar Loberg	Southern Pacific Company	Grant Deed	June 26, 1957	D. 54985, P. 126, July 8, 1957	24897	20,744		AFE 84533-1962
2	Jane B. Dearborn	"	"	July 18, 1957	" 55145, P. 241, " 24, "	23098	6,514		
3	Thelma Winifred Sanner	Southern Pacific Co.	"	Sep 24, 1957	" 55949, P. 232, Oct 28, 1957	25401	20,672		
4	John W. Polts	"	"	Dec 18, 1957	" 56417, P. 344, Jan 22, 1958	25393	5,634		
5	Lawrence W. Fessenden et al.	Southern Pacific Co.	"	Apr 2, 1958	" D 68, P 233, Apr 10, 1958	25445	11,093		Grants right for a right angle private road crossing on the westerly 30'
6	Jonathan F. M. Croy et ux	Southern Pacific Co.	"	Nov 2, 1957	" D R 36 47, P 331, Jan 26, 1958	25492	5,099		AFE 84533-1962
Und 2	Robert G. Allan et ux	Southern Pacific Co.	Q.C. Deed	Feb 24, 1958	" D 39, P 668, Mar 11, 1958	25476			Grants right for one right angle private road crossing. AFE 84533-1962
7	Max Klausner	Southern Pacific Co.	Grant	Oct 8, 1958	" D 261, P 114, Oct 30, 1958	25967	10,502		AFE 84533-1962

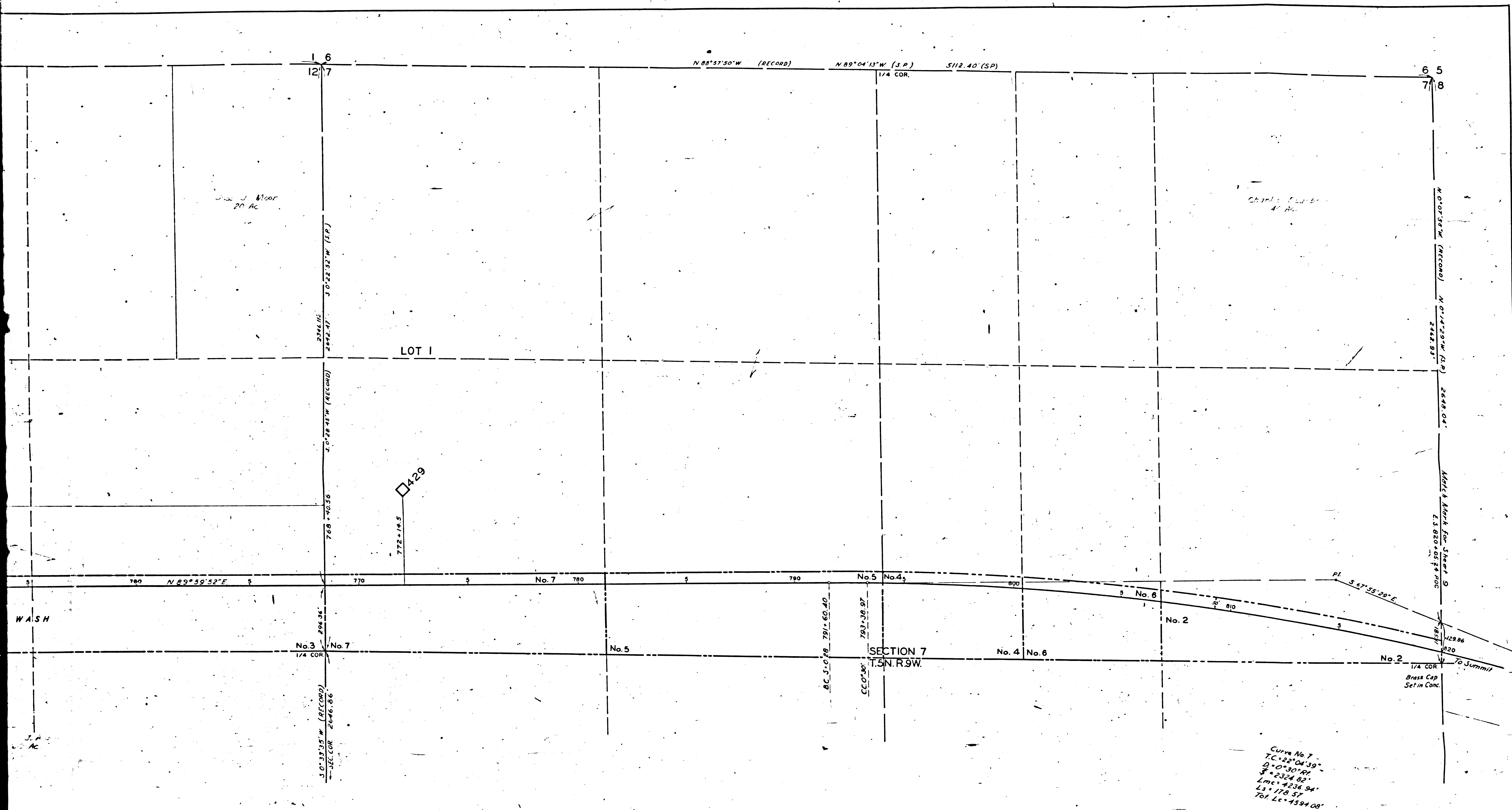

SCHEDULE OF PROPERTY

INSTR.	DATE	RECORD	CUST. No	AREA		REMARKS
				SQ. FT.	ACRES	
Grant Deed	June 26, 1957	D 54985, P 126, July 8, 1957	24897	20,744	.474	AFE B4533-1962
"	July 18, 1957	" 55145, P 241, " 24	"	6,314	"	"
"	Sept 24, 1957	" 55949, P 232, Oct 28, 1957	25401	20,872	"	"
"	Dec 18, 1957	" 56417, P 344, Jan 22, 1958	25393	5,634	"	"
"	Apr 2, 1958	" D 68, P 233, Apr 10, 1958	25445	11,093	"	Grants right for a right angle private road crossing on the westerly 30 feet, AFE B4533-1962.
"	Nov 7, 1957	" D P 36 417, P 331, Jan 22, 1958	25492	3,099	"	AFE B4533-1962
"	Feb 24, 1958	" D 39, P 668, Mar 11, 1958	25476	"	"	Grants right for one right angle private road crossing, AFE B4533-1962
"	Oct 8, 1958	" D 261, P 114, Oct 30, 1958	25967	10,502	"	AFE B4533-1962

F.M. 20326 -SHT. 8 OF 15

FRAME A 2 OF A2

Curve No 7  
 T.C. = 22° 04' 39"  
 Δ = 0° 30' 00"  
 S = 2324.82'  
 Lmc = 4236.94'  
 Ls = 118.57'  
 Tot. Lc = 4594.08'

RIGHT OF WAY AND TRACK MAP  
 MAIN LINE  
 SOUTHERN PACIFIC COMPANY  
 OPERATED BY  
 SOUTHERN PACIFIC COMPANY  
 SAN JOAQUIN DIVISION, LOS ANGELES COUNTY, CALIFORNIA  
 FROM STATION 715+69.26 TO STATION 819+88.0  
 SCALE 1 INCH = 200 FEET  
 VALUATION DEPARTMENT  
 SAN FRANCISCO, CALIFORNIA

V-98  
 8