

7	LA	5	15.78 - 17.25	1	14
---	----	---	---------------	---	----

STATE OF CALIFORNIA
 HIGHWAY TRANSPORTATION AGENCY
 DEPARTMENT OF PUBLIC WORKS
 DIVISION OF HIGHWAYS
MONUMENTATION MAP
 No. MF-1281-1

Deputy District Engineer
 Deputy District Engineer

CITY OF LOS ANGELES

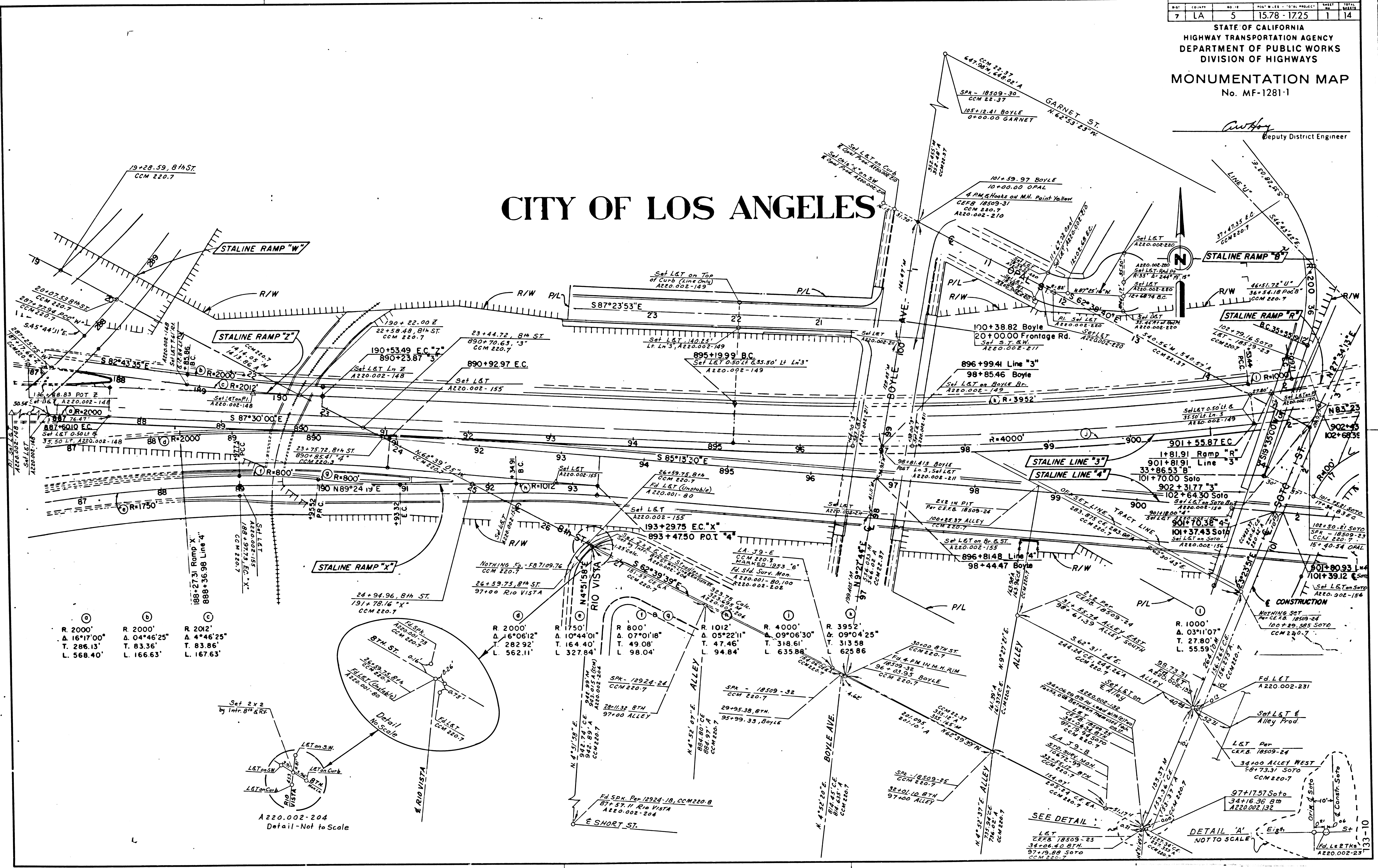

- ⓐ R. 2000' Δ. 16°17'00" T. 286.13' L. 568.40'
- ⓑ R. 2000' Δ. 04°46'25" T. 83.36' L. 166.63'
- ⓒ R. 2012' Δ. 4°46'25" T. 83.86' L. 167.63'
- ⓓ R. 2000' Δ. 16°06'12" T. 282.92' L. 562.11'
- ⓔ R. 1750' Δ. 10°44'01" T. 164.40' L. 327.84'
- ⓕ R. 800' Δ. 07°01'18" T. 49.08' L. 98.04'
- ⓖ R. 1012' Δ. 05°22'11" T. 47.46' L. 94.84'
- ⓗ R. 4000' Δ. 09°06'30" T. 318.61' L. 635.88'
- ⓘ R. 3952' Δ. 09°04'25" T. 313.58' L. 625.86'

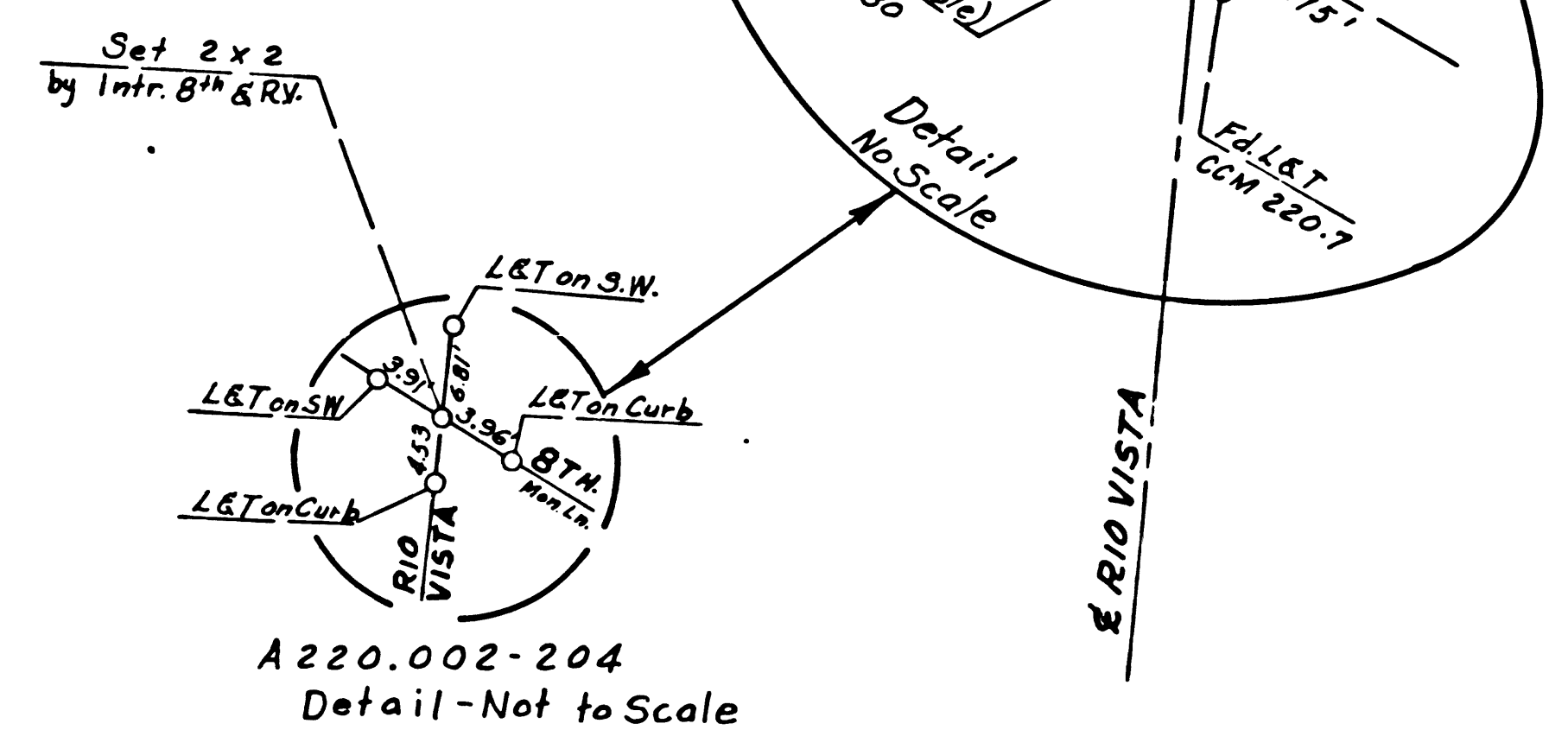

CITY OF LOS ANGELES

SHEET	TOTAL SHEETS
7	14

STATE OF CALIFORNIA
HIGHWAY TRANSPORTATION AGENCY
DIVISION OF PUBLIC WORKS
DIVISION OF HIGHWAYS
MONUMENTATION MAP
No. MF-1281-2

Cutler
Deputy District Engineer

NOTE:
Point on Semi-Tan Prod. Fnd 8" IR
1/8" Deep, set by Comptroller as a key point
for Const. Stationing normal to centerline &
Passing thru the inters. of 7th St. &
L Const. CCM 22.37

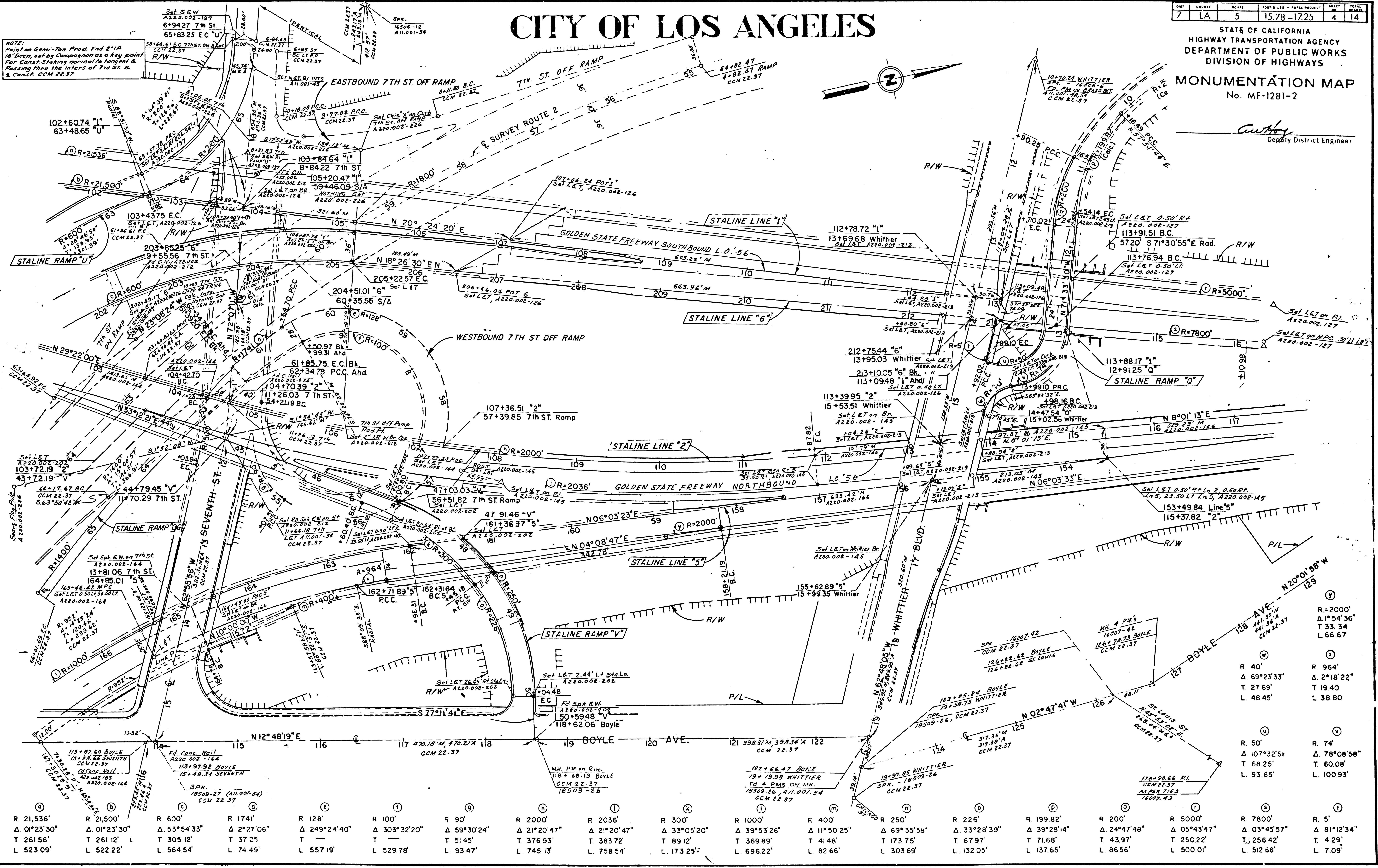

(a) R 21,536'	(b) R 21,500'	(c) R 600'	(d) R 1741'	(e) R 128'	(f) R 100'	(g) R 90'	(h) R 2000'	(i) R 2036'	(j) R 300'	(k) R 1000'	(l) R 400'	(m) R 250'	(n) R 226'	(o) R 199 82'	(p) R 200'	(q) R 5000'	(r) R 7800'	(s) R 5'
Δ 0°23'30"	Δ 0°23'30"	Δ 53°54'33"	Δ 2°27'06"	Δ 249°24'40"	Δ 303°32'20"	Δ 59°30'24"	Δ 2°20'47"	Δ 2°20'47"	Δ 33°05'20"	Δ 39°53'26"	Δ 11°50'25"	Δ 69°35'56"	Δ 33°28'39"	Δ 39°28'14"	Δ 24°47'48"	Δ 05°43'47"	Δ 03°45'57"	Δ 81°12'34"
T 261 56'	T 261 12'	L 305 12'	T 37 25'	T —	T —	T 51 45'	T 376 93'	T 383 72'	T 89 12'	T 369 89'	T 41 48'	T 173 75'	T 67 97'	T 71 68'	T 43 97'	T 250 22'	T 256 42'	T 4 29'
L 523 09'	L 522 22'	L 564 54'	L 74 49'	L 557 19'	L 529 78'	L 93 47'	L 745 13'	L 758 54'	L 173 25'	L 696 22'	L 82 66'	L 303 69'	L 132 05'	L 137 65'	L 8656'	L 500 01'	L 512 66'	L 7 09'

133-10