

156

CM&A

50"

LOCATION DESIGNATED FOR  
FUTURE HIGH SCHOOL

LOS ANGELES

SIERRA MADRE AVENUE  
5478.89 (Calc.) to County T.  
Surveyors Monument on  
E. Ben Linnard Ave. per CSB 2002

N 89° 01' 00" E  
100.00

500.05 34.7

CERRITOS AVENUE

17+58.00 B.C.  
E Curve data  
 $\Delta = 15^{\circ} 50' 09"$   
R = 700.00  
T = 97.35  
L = 193.47

14+51.47 E.C.

515 46 31 E

E Curve data  
 $\Delta = 15^{\circ} 50' 09"$   
R = 700.00  
T = 97.35  
L = 193.47

19+44.94 E.C.

500.03 34.7

TANK

RAINBOW ANGLING CLUB

C I T Y

ELEVENTH STREET

PALM DRIVE

28+13.24 B.C.

17+51.47 B.C.

TENTH STREET

PROPR 42 R.C.P. BOND ISSUE NO 1601  
10 FT. per  
Tract 14580

F.M. 20951  
A1 OF A3

COUNTY

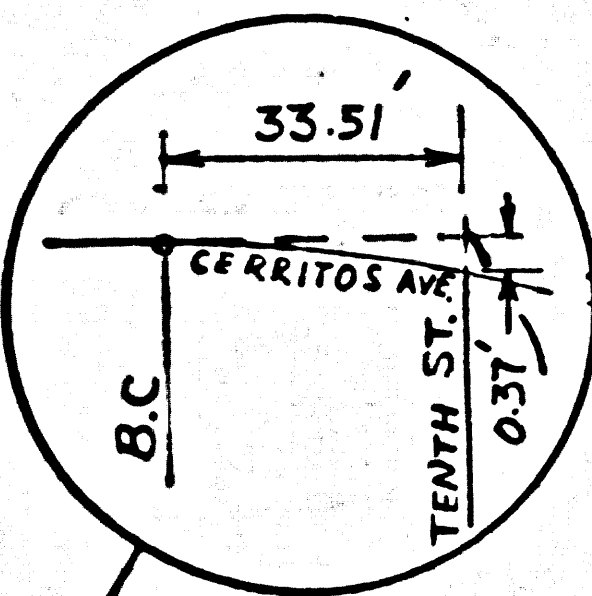

Curve data  
 $\Delta = 12^{\circ} 31' 50''$   
 $R = 1500.00'$   
 $T = 164.68'$   
 $L = 328.05'$

Curve data  
 $\Delta = 11^{\circ} 41' 11''$   
 $R = 1500.00'$   
 $T = 153.51'$   
 $L = 305.95'$

PROP. 42 R.C.P. BOND ISSUE NO. 1601  
 Lot 72 per  
 Tract 14540

28+13.24 B.C.

31+19.19 E.C.

33+40.10 B.C.

36+68.15 E.C.

500.47.01

Curve data  
 $\Delta = 21^{\circ} 17' 41''$   
 $R = 1000.00'$   
 $T = 188.00'$   
 $L = 371.66'$

Curve data  
 $\Delta = 20^{\circ} 24' 30''$   
 $R = 1000.00'$   
 $T = 180.00'$   
 $L = 356.19'$

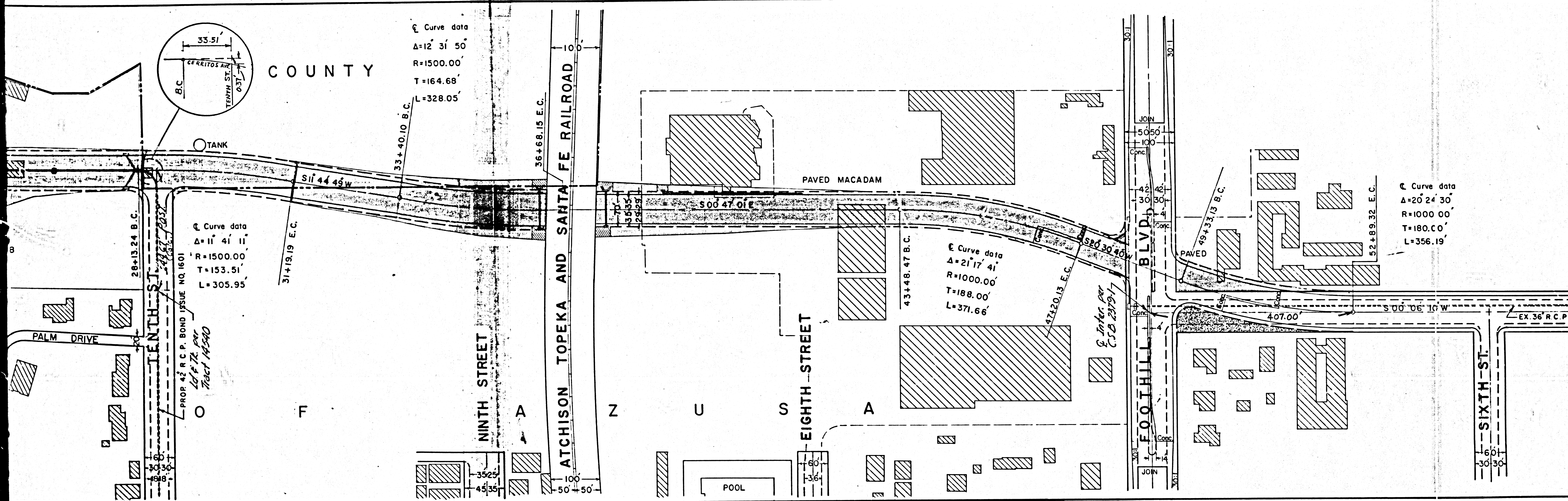

F.M. 20951  
 A2 OF A3

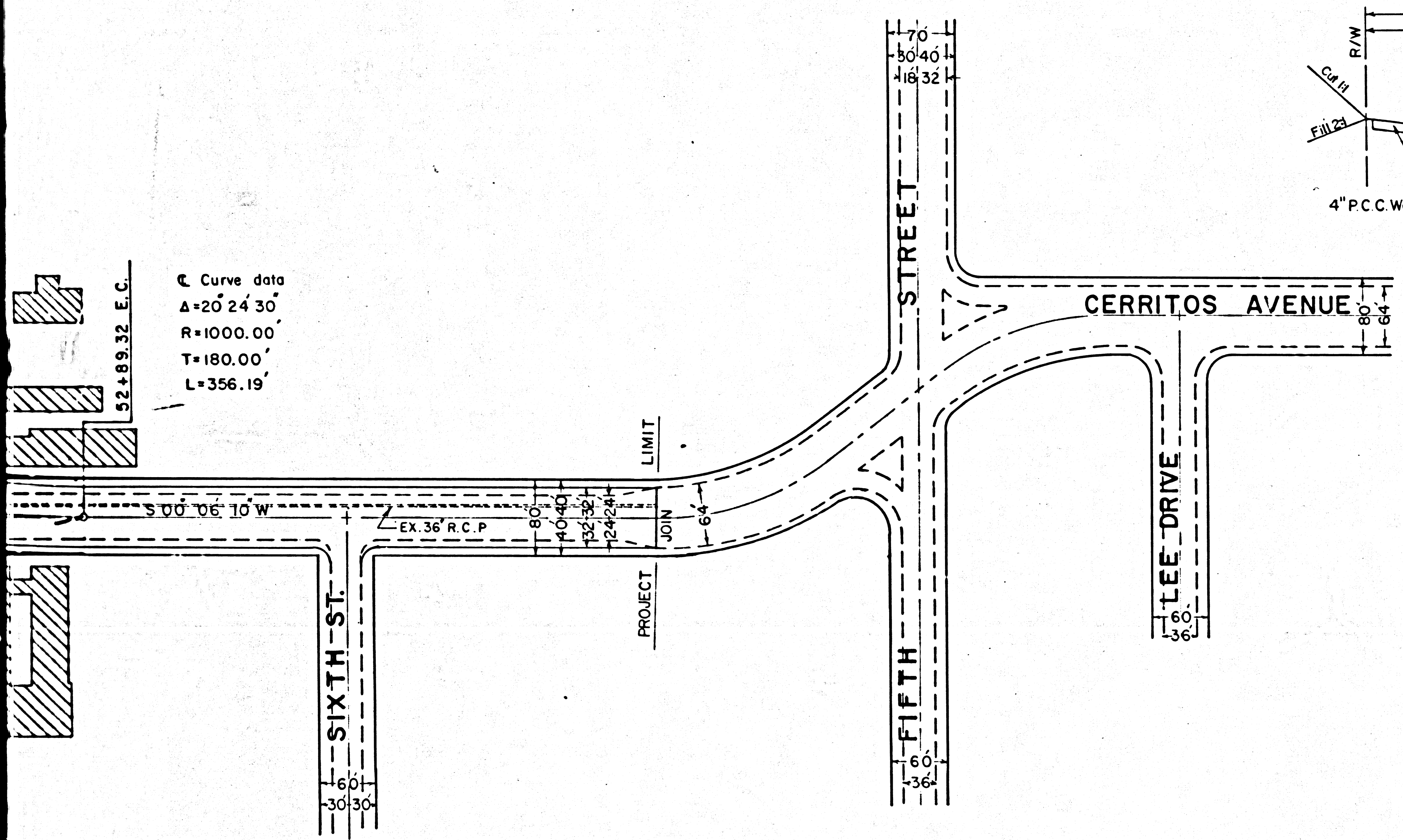

Curve data  
 $\Delta = 20^\circ 24' 30''$   
 $R = 1000.00'$   
 $T = 180.00'$   
 $L = 356.19'$

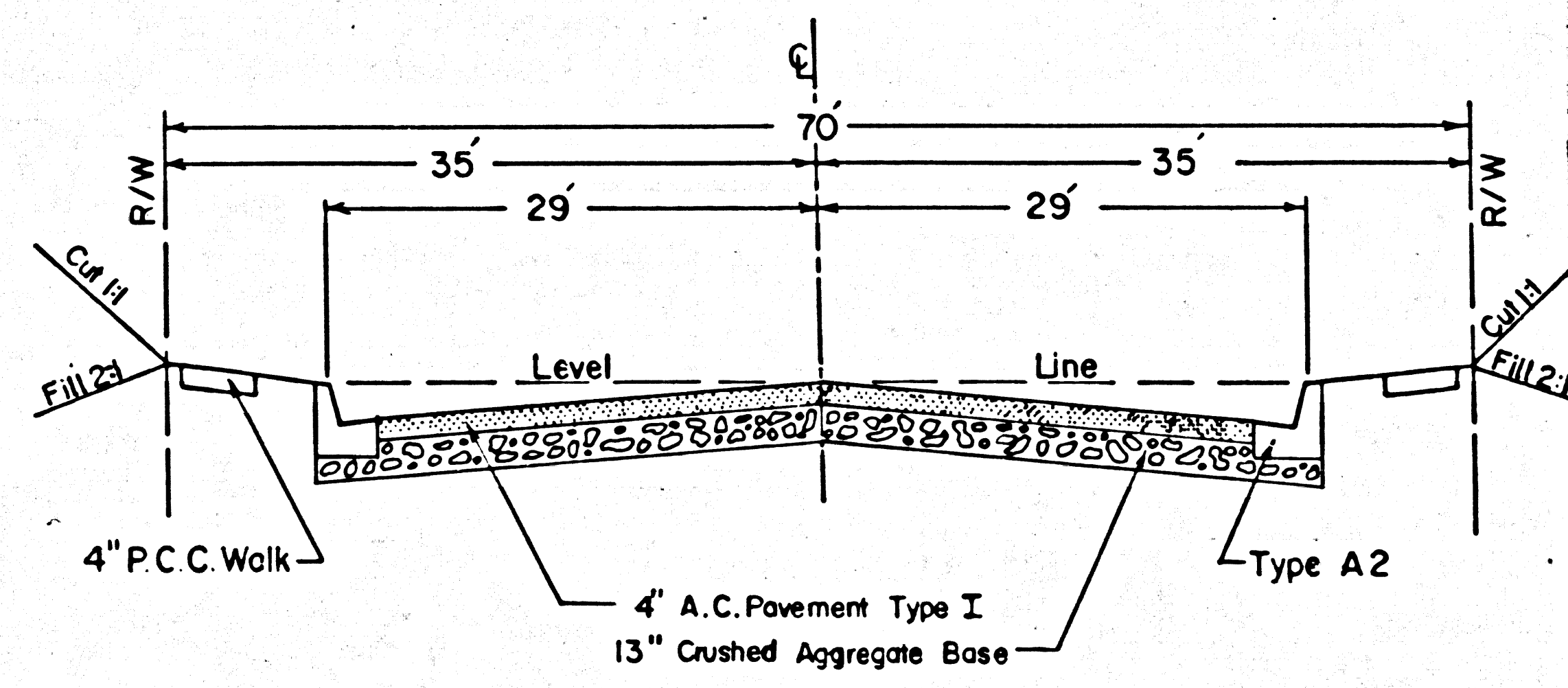

TYPICAL SECTION  
 NO SCALE  
 ATCHISON TOPEKA & SANTA FE RAILROAD  
 TO  
 FOOTHILL BLVD.

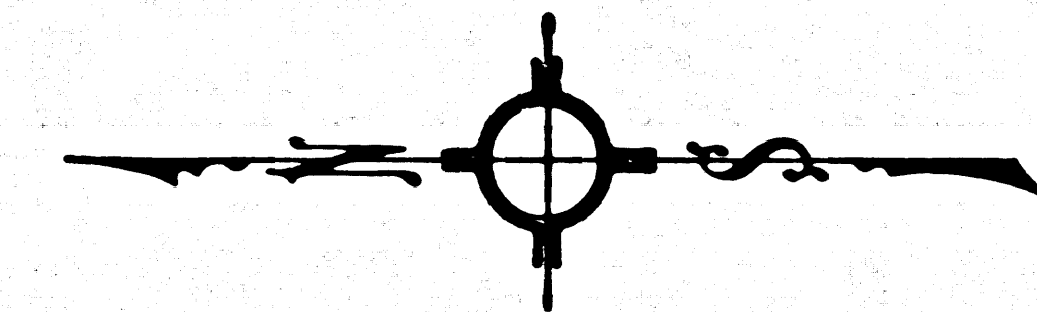

NOTE: No Q monuments set

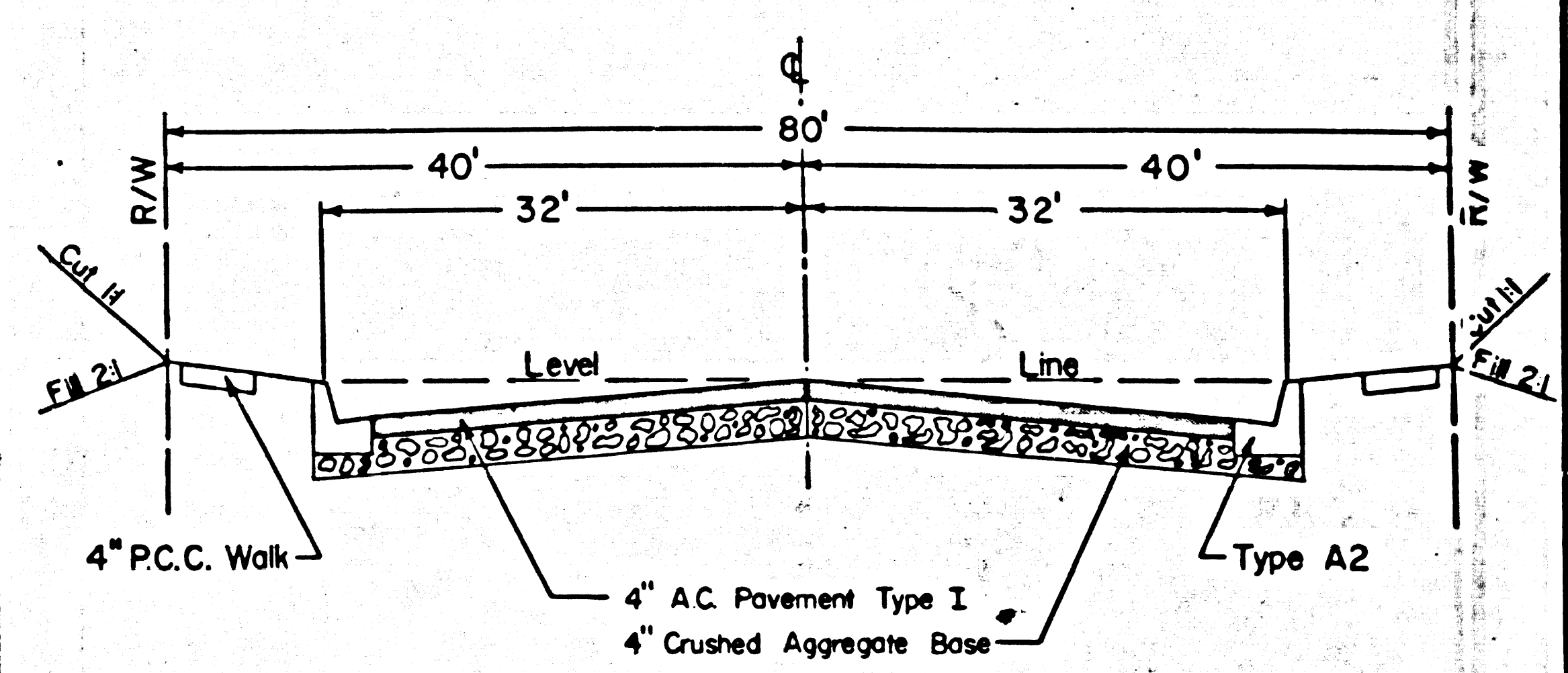

TYPICAL SECTION  
 NO SCALE  
 SIERRA MADRE AVENUE  
 TO  
 ATCHISON TOPEKA & SANTA FE RAILROAD  
 AND  
 FOOTHILL BLVD. TO FIFTH STREET

LEGEND

- ROAD RIGHT OF WAY TO BE ACQUIRED
- SLOPE EASEMENT TO BE ACQUIRED
- DRAINAGE EASEMENT TO BE ACQUIRED
- DRAINAGE STRUCTURE
- EXCESS RIGHT OF WAY FOR THIS PROJECT

LOS ANGELES COUNTY ROAD DEPARTMENT			
ENGINEERING SERVICES	JOB NAME	CERRITOS AVENUE	
DIVISION	LIMITS	SIERRA MADRE AVE. TO FIFTH ST.	
SCALE: 1" = 100'	DRAWN BY M. Yusuff	JOB NO. 22152	
REF. C. S. B - 2982-2 AND CITY OF AZUSA, C. S. B - 2379-1		SHEET 1 of 1 SHEETS	

F.M. 20951  
 A 3 OF A 3

