

B.P.R. NO.	STATE	FEDERAL PROJECT NO.	EFFECTIVE DATE	SHEET NO.	TOTAL SHEETS
7	CALIF.				

DISTRICT R/W AGENT BUREAU OF PUBLIC ROADS DATE

Lot 1
TRACT No. 30015

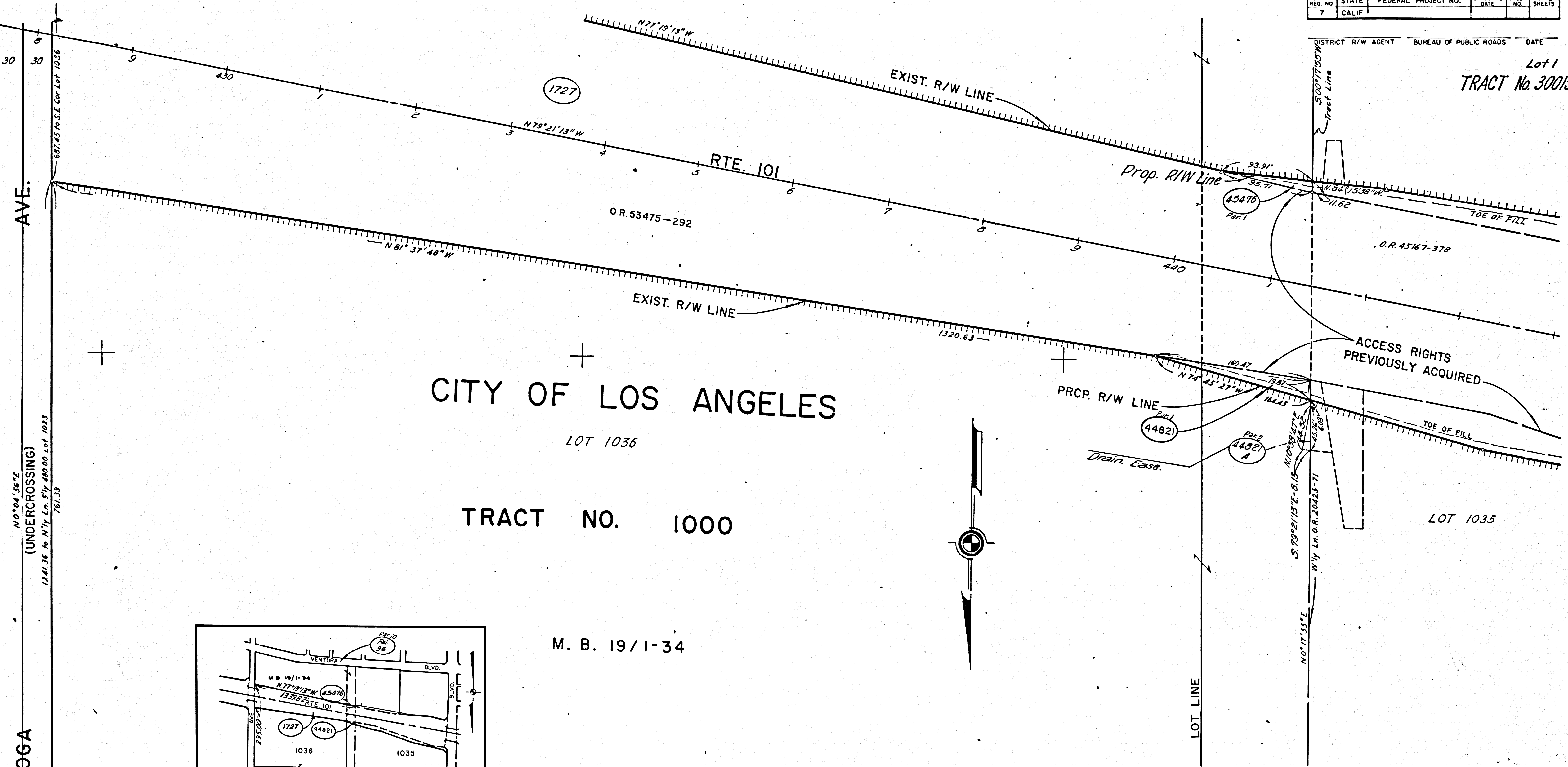

CITY OF LOS ANGELES
LOT 1036
TRACT NO. 1000
M. B. 19/1-34

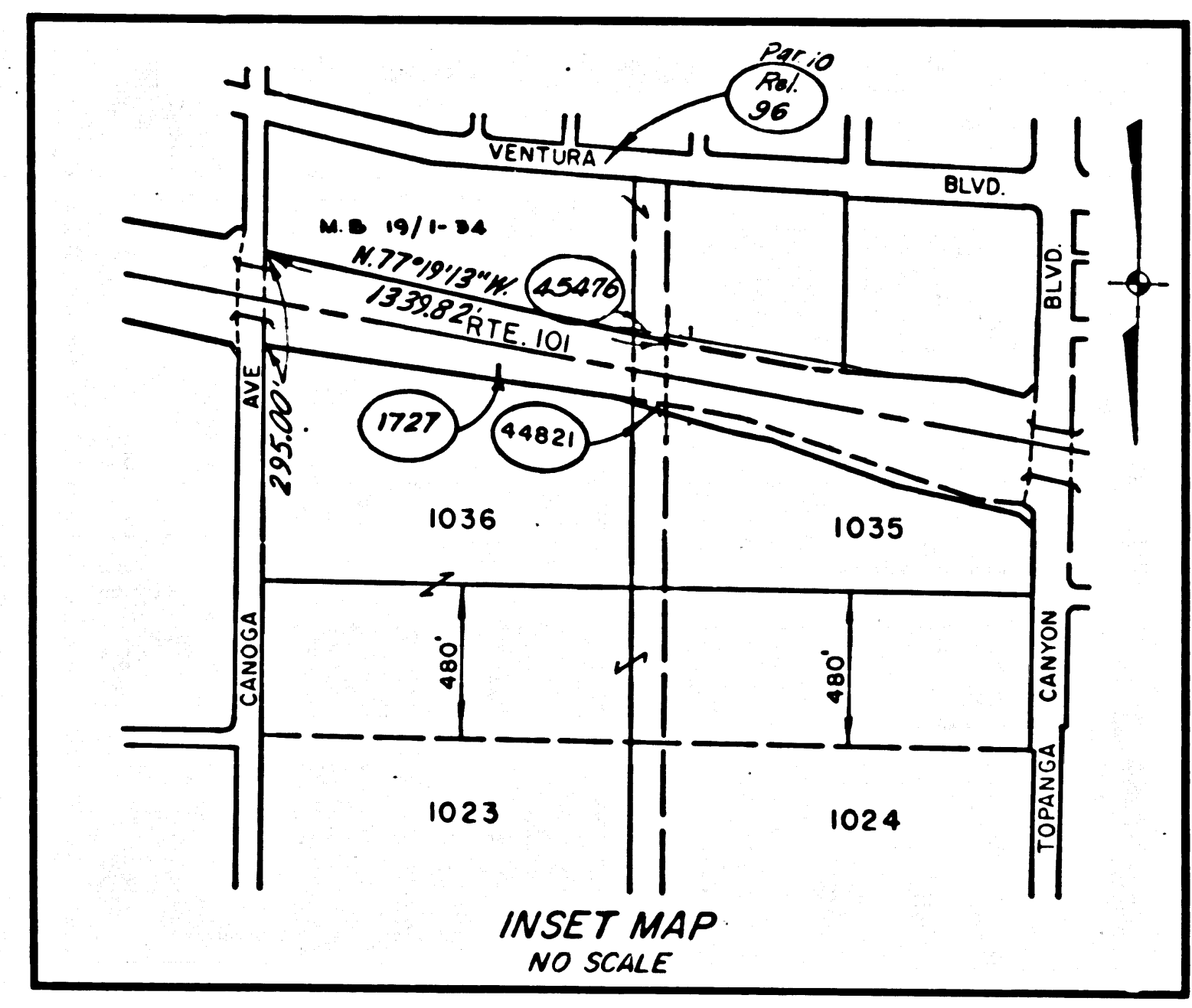

PARCEL NO.	GRANTOR OR GRANTEE	AREA*		RECORDING DATA
		TO BE ACQUIRED	EXCESS TOTAL	
1727	M. M. BAYLY			Per. 10 12-25-57 53475-292
44821	M. M. BAYLY	1,579	1,495/197	Fee
44821A	M. M. BAYLY	182	1,435/197	Easement
45476	A. P. C. DAVIS	5.44	554/604	Fee
Rel. 96	State to City of L.A.			Per. 10 12-16-58 307-206

REVISION DATES		STATE OF CALIFORNIA	
REV. BY	DATE	TRANSPORTATION AGENCY	DEPARTMENT OF PUBLIC WORKS
EMA	5-11-66	DIVISION OF HIGHWAYS 07-LA-101-24.9 APPRAISAL MAP CANOGA AVE. to STA. 441+40.00	
RS	11-9-60		
M.H.N.J.	2-16-63		
SCALE 1"=50'		FILE NO. 17182-C	
DRAFT L.N.J.		DATE 2/25/66	
RWPE D.C.		APPROVED [Signature]	

LEGEND: ACCESS DENIAL LINE TOP OF CUT TOE OF FILL
* UNLESS OTHERWISE NOTED ALL AREAS ARE IN SQUARE FEET
IF MORE THAN ONE BEARING AND DISTANCE ARE SHOWN FOR A LINE, THE ONE IN PARENTHESES IS PREVIOUS RECORD

FM 21007 SHT 1

B.P. REG. NO.	STATE	FEDERAL PROJECT NO.	EFFECTIVE DATE	SHEET NO.	TOTAL SHEETS
7	CALIF.				

TRACT NO. 30015
M.B. 752-82/83

TRACT NO. 26355
M.B. 677-80/81

CITY OF LOS ANGELES

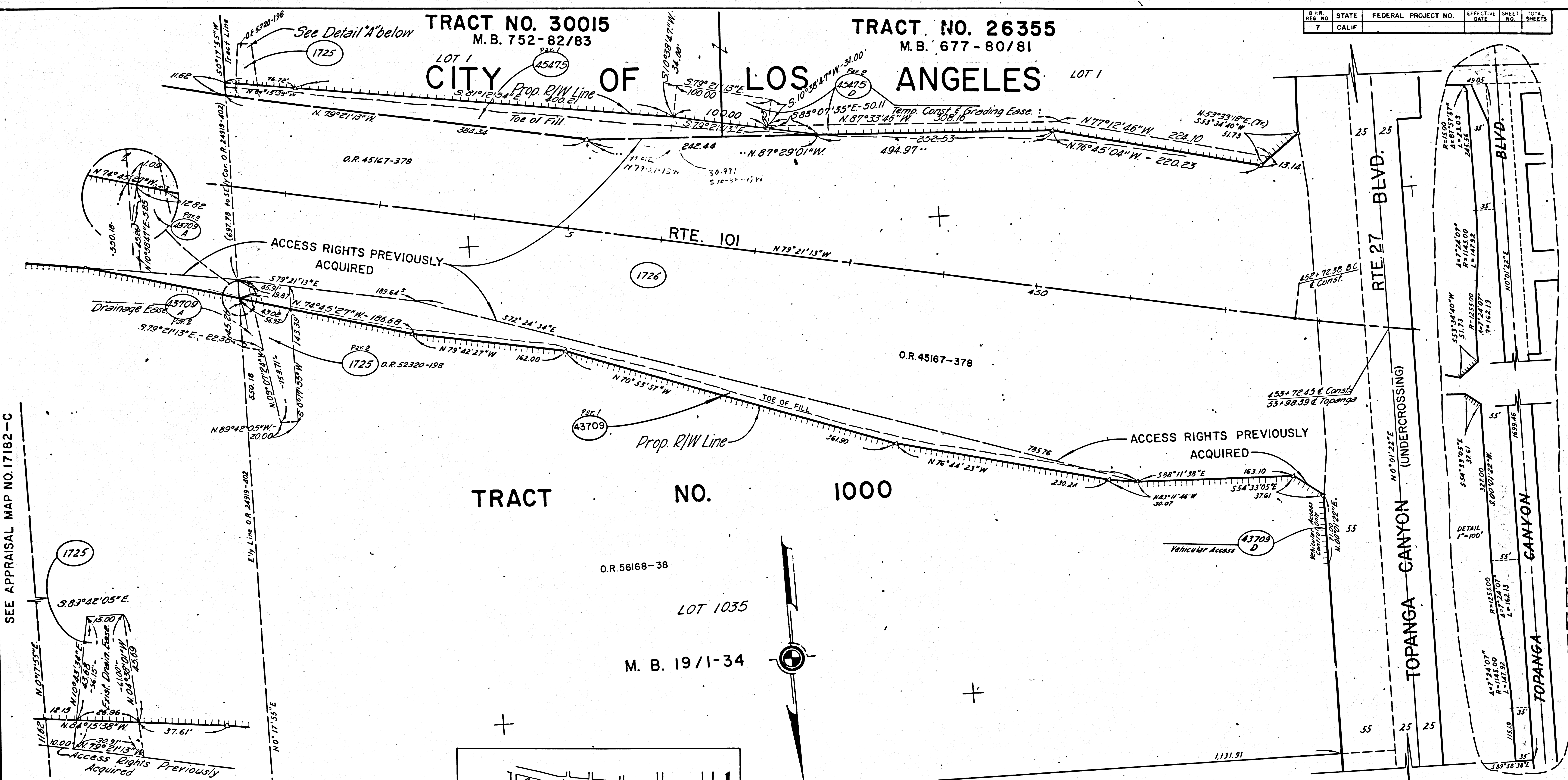

SEE APPRAISAL MAP NO. 17182-C

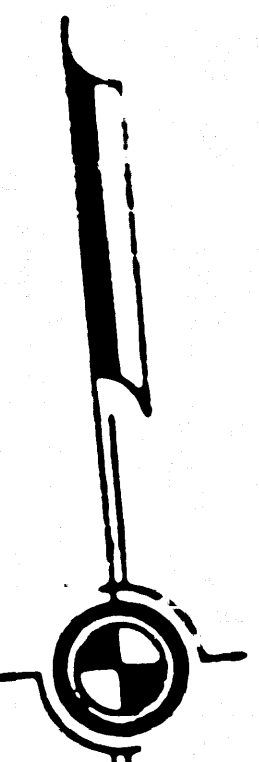
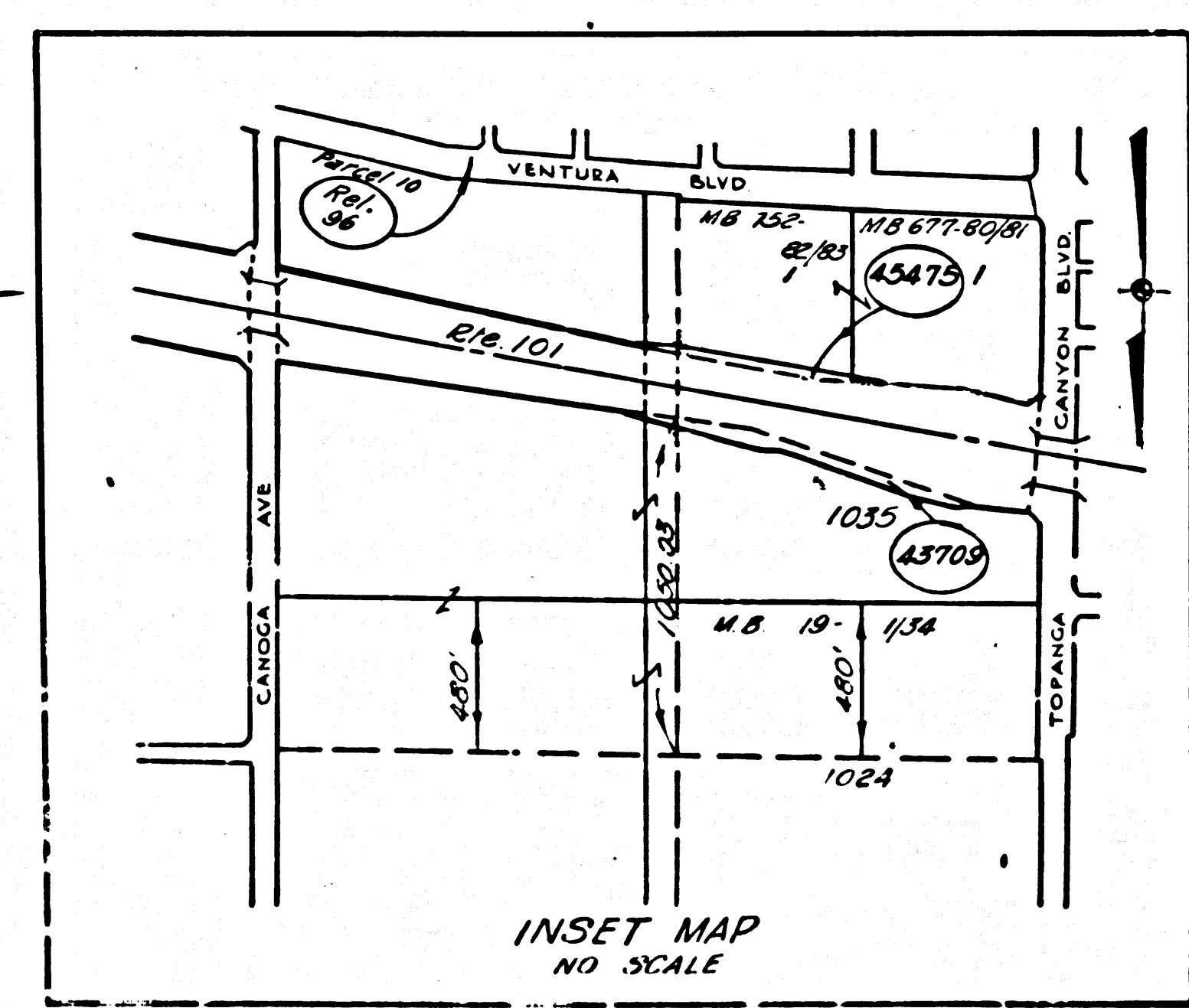
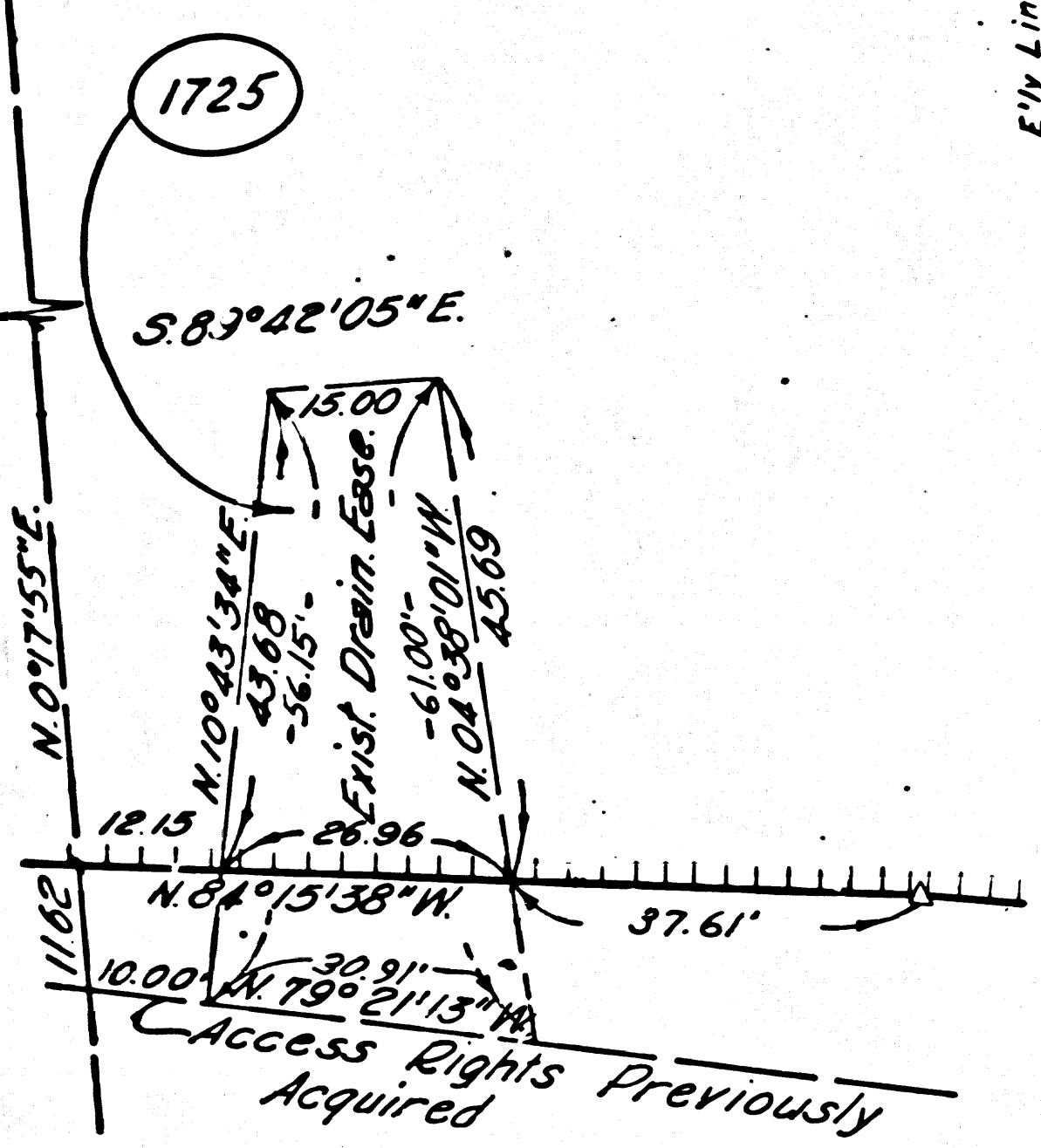

PARCEL NO.	GRANTOR OR GRANTEE	AREA*		INST.	RECORDING DATA	
		TO BE ACQUIRED	EXCESS TOTAL		DATE	O.R.
1725	H.M. Warner			Ease	9-17-56	52320-198
1726	H.M. Warner			Fee	7-27-54	45167-378
43709	Warner Ranch Co., Inc.	18,988	472,757	Fee		
43709A		893	472,757	Ease		
45475	D.W. Vidor, et al	11,527	618,747	Fee		
45475D	D.W. Vidor, et al	7,437	618,747	Temp. Fee		
Rel. 96	State to City of L.A.			Rel.	12-16-58	307-206
43709D	Warner Ranch Co., Inc.	71,001A		High Acc.		

STATE OF CALIFORNIA
TRANSPORTATION AGENCY DEPARTMENT OF PUBLIC WORKS

DIVISION OF HIGHWAYS
07-LA-101-25.3

APPRAISAL MAP
STA. 441+40 to TOPANGA CYN. BLVD.

SCALE 1"=50' FILE NO. 17174-C
DRAFT L.N.J. DATE 2/23/66
RWPE D.C. APPROVED R.W.M.

***** ACCESS DENIAL LINE ***** TOP OF CUT ***** TOE OF FILL *****
* UNLESS OTHERWISE NOTED ALL AREAS ARE IN SQUARE FEET
IF MORE THAN ONE BEARING AND DISTANCE ARE SHOWN FOR A LINE,
THE ONE IN PARENTHESES IS PREVIOUS RECORD

FM 21007 SHT 2

CITY OF LOS ANGELES

B.P.R. REG. NO.	STATE	FEDERAL PROJECT NO.	EFFECTIVE DATE	SHEET NO.	TOTAL SHEETS
7	CALIF.				

DISTRICT R/W AGENT BUREAU OF PUBLIC WORKS DATE

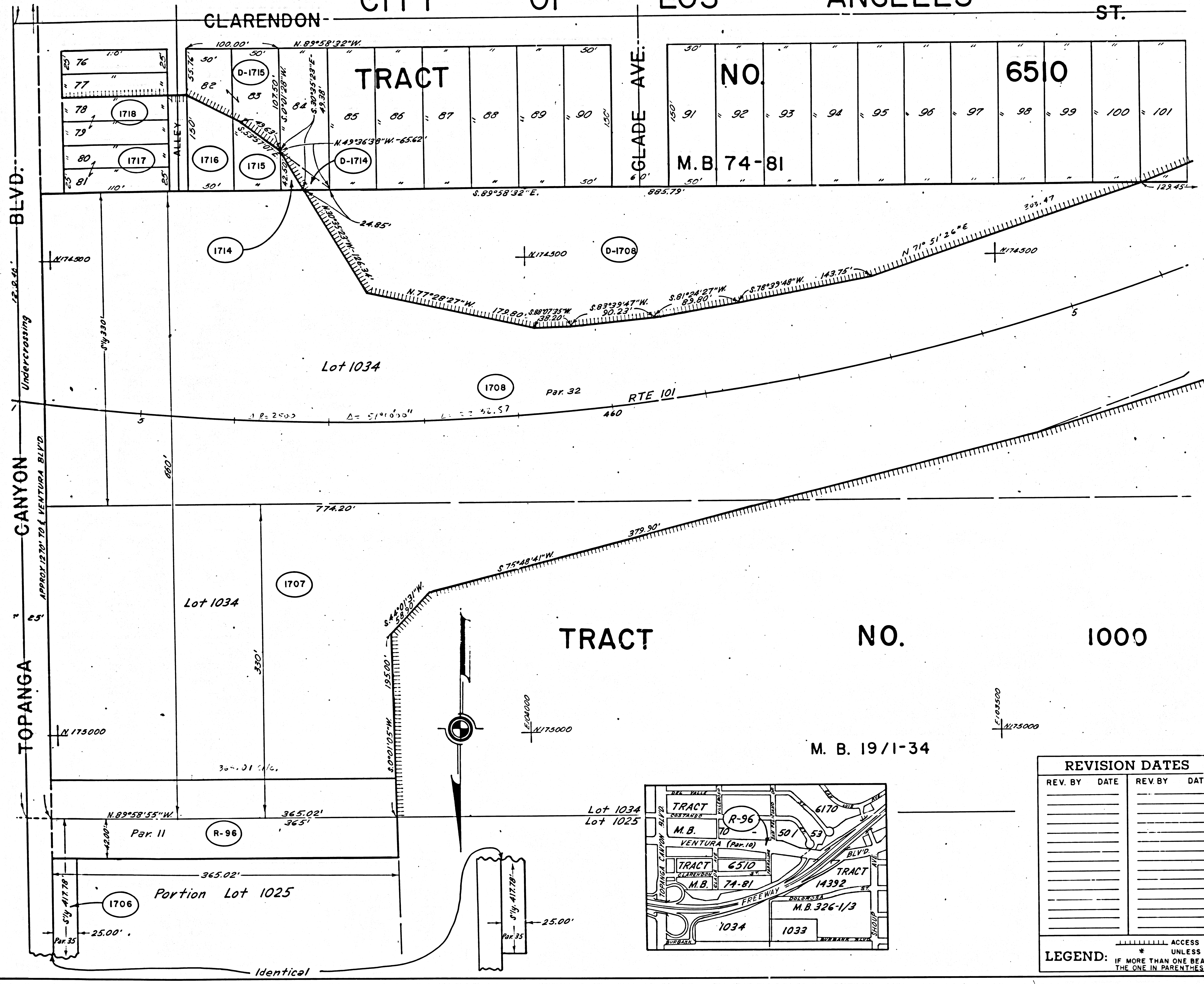

PARCEL NO.	GRANTOR OR GRANTEE	NO. RE ACQUIRED	AREA* EXCESS TOTAL	INST. DATE	RECORDING DATA O.R.
1706	EMIL ZITLAU, et al				FEE 4-25-56 50995-374
1707	W. E. PALMER				FEE 2-3-56 50223-243
1708	EMIL ZITLAU, et al				FEE 1-2-56 50026-425
1714	I. K. GRANT				FEE 1-19-56 50090-68
1715	M. KILLINGSWORTH, et ux				FEE 10-22-54 45916-417
1716	J. F. PUGH, et ux				FEE 11-1-54 45994-186
1717	M. L. ABBOTT				FEE 2-21-55 46973-400
1718	I. H. PACK, et ux				FEE 11-17-54 46135-376
D-1708	STATE TO E. H. KARYZ				D.D. 7-17-59 0540-557
D-1714	STATE TO D. F. LITZ, et ux				D.D. 12-18-59 0698-24
D-1715	STATE TO J. M. WOHR				D.D. 6-10-59 0497-516
R-96	CITY OF LOS ANGELES	Par. 10			REL 12-16-58 0307-206

REVISION DATES			
REV. BY	DATE	REV. BY	DATE

STATE OF CALIFORNIA
 TRANSPORTATION AGENCY DEPARTMENT OF PUBLIC WORKS
 DIVISION OF HIGHWAYS
07-LA-101-25.5
APPRAISAL MAP
TOPANGA CANYON BLV'D. TO STA. 466+00
 SCALE 1"=50'
 DRAFT RHS
 RWPE DC
 FILE NO. 17738-C
 DATE 6-16-66
 APPROVED *RWN*

LEGEND:
 ----- ACCESS DENIAL LINE
 * UNLESS OTHERWISE NOTED ALL AREAS ARE IN SQUARE FEET
 IF MORE THAN ONE BEARING AND DISTANCE ARE SHOWN FOR A LINE, THE ONE IN PARENTHESES IS PREVIOUS RECORD
 ----- TOP OF CUT
 ----- TOE OF FILL

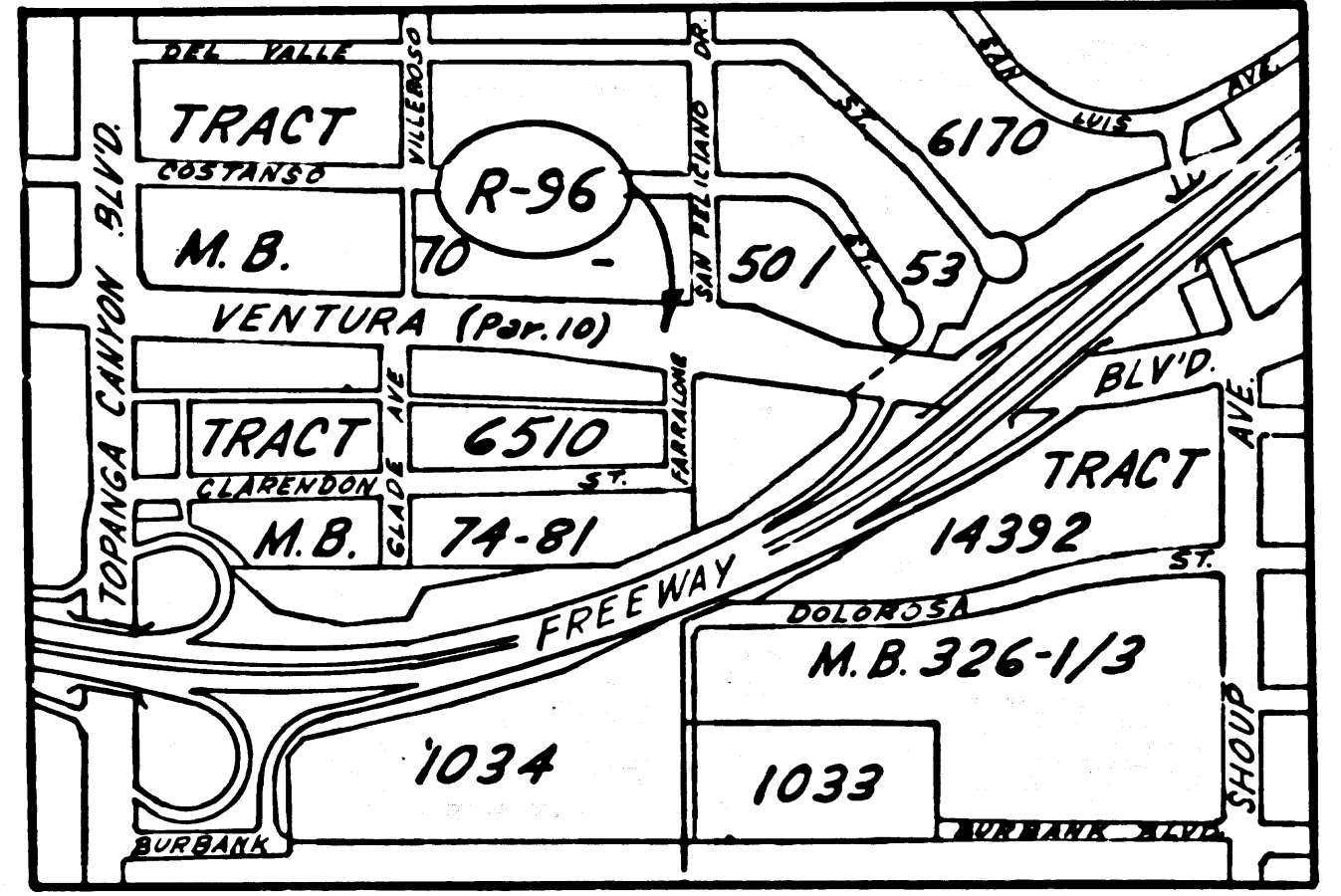

FOR CONTINUATION SEE DRAWING 17208-C

FM 21007 SHT 3

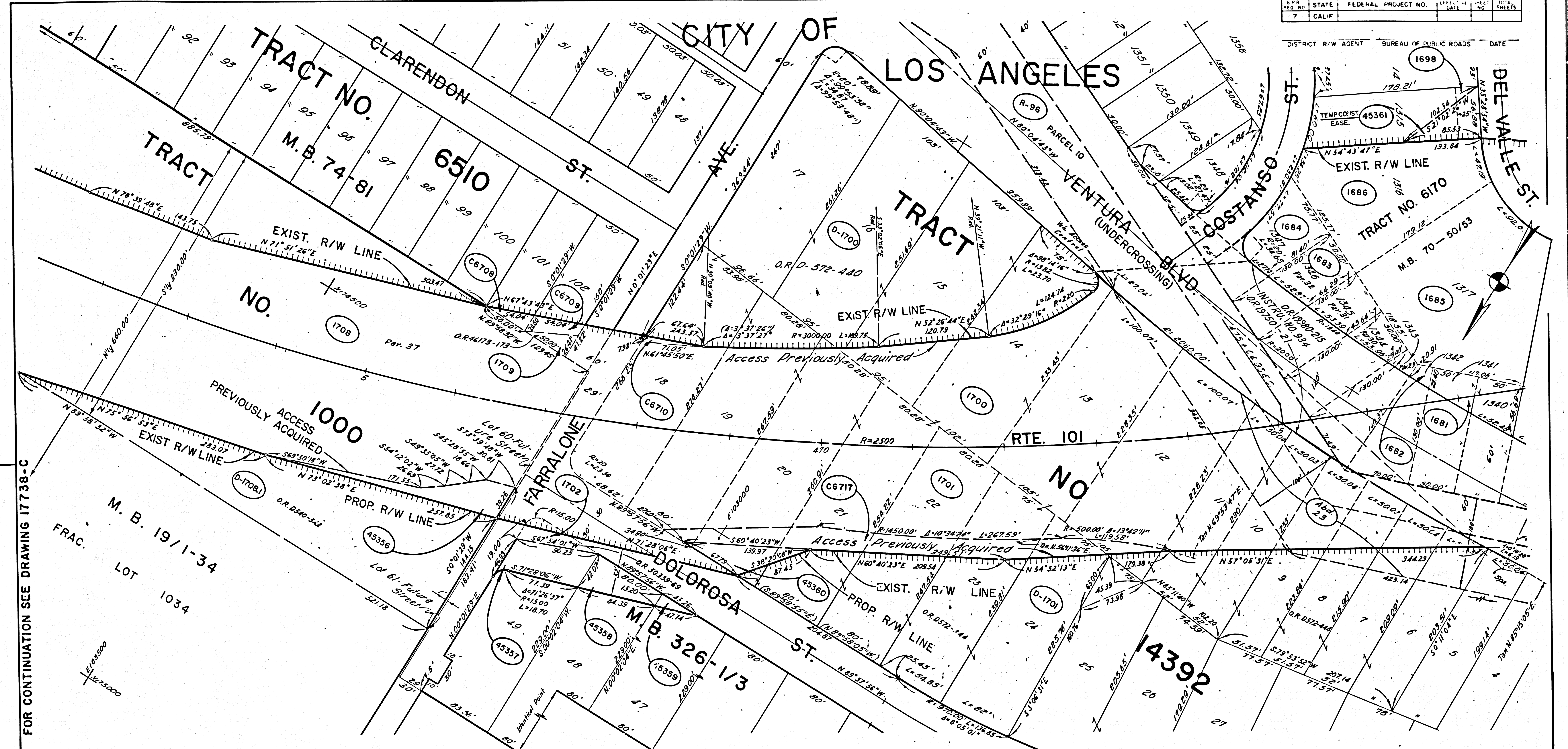

FOR CONTINUATION SEE DRAWING I7738-C

PARCEL NO.	GRANTOR OR GRANTEE	AREA*			INST.	RECORDING DATA		PARCEL NO.	GRANTOR OR GRANTEE	AREA*			INST.	RECORDING DATA	
		TO BE ACQUIRED	EXCESS	TOTAL		DATE	O.R.			TO BE ACQUIRED	EXCESS	TOTAL		DATE	O.R.
45356	E. H. KARZ, et ux	3,278	0	38,992	FEE	4-25-67	03623-127	1708	EMIL ZITLAU, et al				FEE	1-12-56	50026-425
45357	L. GETLIN, et ux	3,291	0	17,417	FEE			1709	W.L. NEELY, et ux				FEE	11-22-54	46173-173
45358	E. OWES, et ux	2,290	0	18,319	FEE			D-1700	STATE TO J.C. BURROUGHS, et al				D.D.	8-14-59	D572-440
45359	L.T. HUCKINS, et ux	344	0	18,319	FEE			D-1701	STATE TO J.C. BURROUGHS, et al				D.D.	8-14-59	D572-444
45360	J.C. BURROUGHS, et al	2,326	0	88,437	FEE			D-1708	STATE TO E.H. KARZ, et ux				D.D.	7-17-59	D540-542
45361	E.F. KARR, et ux	2,433	0	17,340	FEE			C6708	JOHN J. RATHNER				FEE	4-5-65	D2856-710
1681	TITLE INS. & TRUST CO.				CONSENT	10-4-56	52489-384	C6709	LYLE S. HOFFMAN				FEE	11-8-65	D3118-787
1682	PUBLIX TITLE CO.				FEE	3-7-55	47112-211	C6710	MUT. BLDG., et al				FEE	11-4-65	D3104-919
1683	EMIL ZITLAU, et al				CONSENT	10-4-56	52489-373	C6717	J.C. BURROUGHS, et al				FEE	6-3-65	D2926-884
1684	LOIS H. OLMSTEAD				FEE	4-20-55	47542-396	R-96	STATE TO CITY OF LOS ANGELES				REL	12-16-58	307-206
1685	J. VISCEGLIA, et ux				FEE	12-21-53	43434-343	Abd. 23	State of Calif.				Abd.	7-27-46	23400-152
1686	MAX BEHLKE				FEE	1-11-55	46608-379								
1698	TITLE INS. & TRUST CO.				CONSENT										
1700	E.R. BURROUGHS, et al				FEE	5-11-56	51157-317								
1701	H.H. JEFFERIES, et ux				FEE	10-27-54	45949-279								
1702	C.E. REED, et ux				FEE	2-16-55	50339-69								

REVISION DATES			
REV. BY	DATE	REV. BY	DATE

STATE OF CALIFORNIA
 TRANSPORTATION AGENCY DEPARTMENT OF PUBLIC WORKS
 DIVISION OF HIGHWAYS
 07-LA-101-25.7
APPRAISAL MAP
 STA. 464+25 TO STA. 477+72
 SCALE 1"=50'
 DRAFT L.N.J.
 RWPE C.A.W.
 FILE NO 17208-C
 DATE 3/4/66
 APPROVED *RUN*

..... ACCESS DENIAL LINE TOP OF CUT TOE OF FILL
 LEGEND: IF MORE THAN ONE BEARING AND DISTANCE ARE SHOWN FOR A LINE, THE ONE IN PARENTHESES IS PREVIOUS RECORD

B.P.R. REG. NO.	STATE	FEDERAL PROJECT NO.	EFFECTIVE DATE	SHEET NO.	TOTAL SHEETS
7	CALIF.				

DISTRICT R/W AGENT BUREAU OF PUBLIC ROADS DATE

PARCEL NO.	GRANTOR OR GRANTEE	TO BE ACQUIRED	AREA* EXCESS TOTAL	RECORDING DATA	
				DATE	O.R.
1610	A.W. Buckingham			Fee 2-24-54	43309-312
1611	W.V. Smith			Fee 11-30-53	43265-317
1613	C.A. Cooper			Fee 10-22-53	43281-424
1614	S.L. Ostrom			Fee 12-3-53	43303-380
1615	E.R. Floyd			Fee 1-18-54	43193-122
1616	T. Baumberger			Fee 3-9-55	47741-414
1617	J.B. Eustice			Fee 10-20-53	42957-220
1618	D.J. Oliver			Fee 8-5-54	45251-376
1619	A.A. Barnhart			Fee 12-23-53	43459-279
1621	D.E. Kingsbury			Fee 9-21-53	42739-378
1622	H. Herget			Fee 1-29-54	43712-163
1623	P.R. Thorstad, Jr.			Fee 8-24-53	42532-387
1624	F.F. Sully			Fee 8-20-54	45377-398
1625	L.F. Sain			Fee 10-8-53	42878-335
1626	H. Trustman			Fee 9-14-53	42845-313
1627	J.M. Hodgkiss			Fee 11-18-53	43100-191
1628	J.F. McMahan			Fee 9-25-53	42783-386
1629	B.C. Holmes			Fee 1-16-56	50052-170
1636	R. Mark			Fee 9-21-53	42739-376
1637	G. Goehring			Fee 10-28-53	43010-381
1638	F.R. Hopwood			Fee 8-25-53	42554-36
1639	E.D. Roxby			Fee 8-12-54	45309-374
1640	J.E. Hume			Fee 12-18-53	43426-384
1641	H. Raven			Fee 8-10-54	43802-423
1653	J. Libonati			Fee 9-30-53	42817-76
1654	L.C. Ferris			Fee 3-23-54	44143-388
1655	M.C. Holtzman			Fee 5-27-54	47115-448
1656	Public Title Co.			Fee 9-11-55	47168-74
1657	J. Leventhal			Fee 8-24-53	42532-384
1658	P.M. Williams			Fee 11-18-53	43189-234
R-39	State to City of Los Angeles			Per 12-16-58	D307-206

FOR CONTINUATION SEE DRAWING No. 17490-C

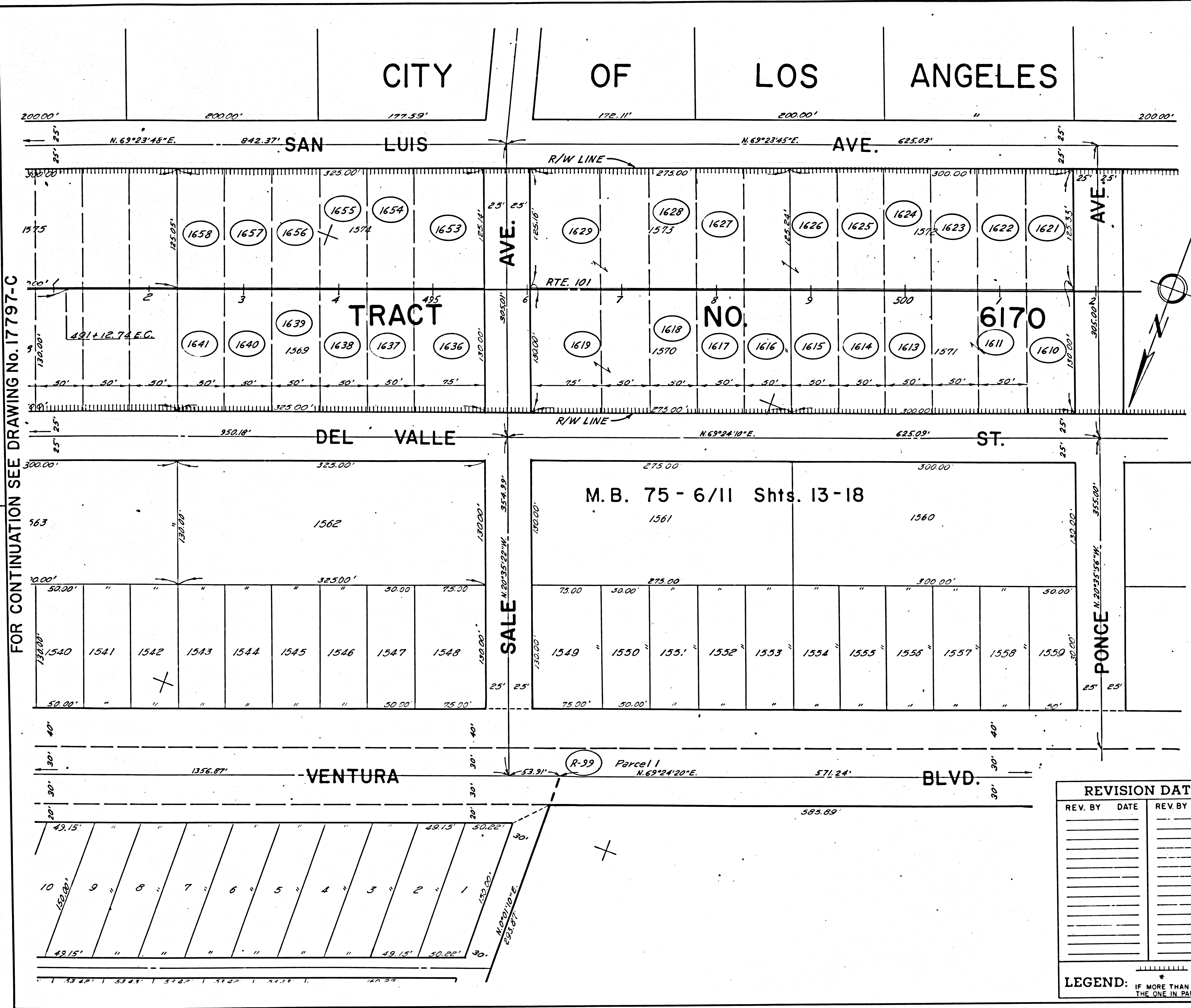

FOR CONTINUATION SEE DRAWING No. 17797-C

REVISION DATES			
REV. BY	DATE	REV. BY	DATE

STATE OF CALIFORNIA
 TRANSPORTATION AGENCY DEPARTMENT OF PUBLIC WORKS
 DIVISION OF HIGHWAYS
 07-LA-101-26.13
APPRAISAL MAP
 STA. 492+00.00 TO PONCE AVE.
 SCALE 1"=50'
 DRAFT RS
 RWPE DC
 FILE NO. 18012-C
 DATE 8-12-66
 APPROVED

LEGEND: - - - - - ACCESS DENIAL LINE TOP OF CUT
 * UNLESS OTHERWISE NOTED ALL AREAS ARE IN SQUARE FEET
 IF MORE THAN ONE BEARING AND DISTANCE ARE SHOWN FOR A LINE,
 THE ONE IN PARENTHESES IS PREVIOUS RECORD

FM 2100.7 SHT 6

CITY OF LOS ANGELES

D.P.R. REG. NO.	STATE	FEDERAL PROJECT NO.	EFFECTIVE DATE	SHEET NO.	TOTAL SHEETS
7	CALIF.				

FOR CONTINUATION SEE DRAWING NO. 18012-C

FOR CONTINUATION SEE DRAWING NO. 18425-C

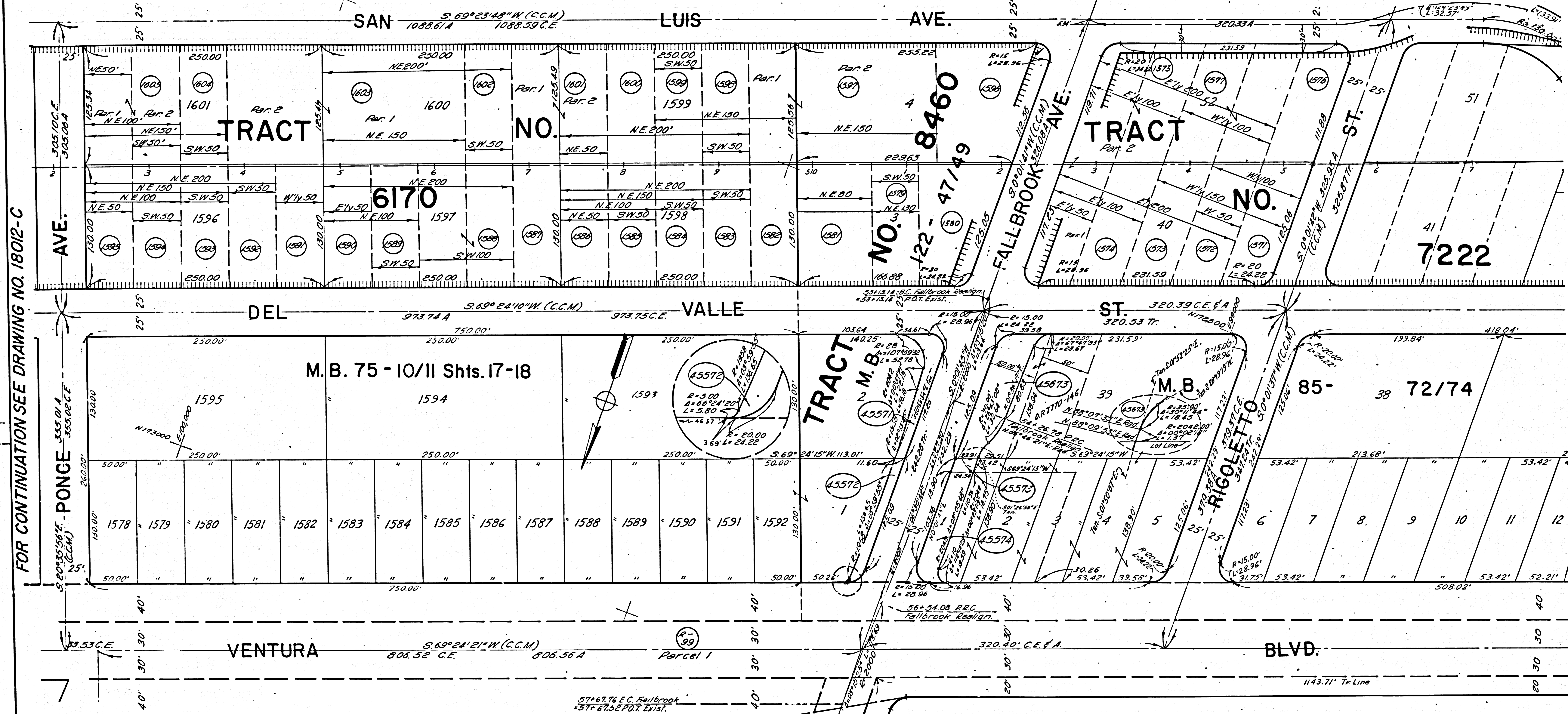

PARCEL NO.	GRANTOR OR GRANTEE	AREA* TO BE ACQUIRED	EXCESS	TOTAL	INST.	RECORDING DATE	O.R.
1595	Burdette Creswell				Fee	11-18-53	43265-312
1604	Public Title Co.				Fee	2-11-55	44894-160
1602	C.E. Peterson, et ux				Fee	2-28-53	47038-137
1602	L.H. Toia, et ux				Fee	11-20-53	43216-30
1600	Thelma L. Beebe, et ux				Fee	10-6-54	45770-128
1599	Glen Harter, et ux				Fee	8-21-53	42522-267
1599	Leo Lewin, et al				Fee	6-4-54	44742-112
1598	Carolyn L. Sullivan				Fee	6-11-53	42456-378
1598	J. Leventhal, et ux				Fee	9-10-53	42645-325
1596	F.A. Stewart, et ux				Fee	11-10-53	43132-432
1595	J. Merlino, et ux				Fee	9-10-53	42651-418
1594	Marion M. Krecsy				Fee	10-20-53	42967-446
1593	I.F. Harlow, et ux				Fee	9-29-53	42904-307
1592	Marie P. Bonneau				Fee	4-13-53	41714-276
1591	Fred Zilou, et ux				Fee	5-11-53	41750-116
1590	J.G. Barnes, et ux				Fee	11-20-53	43226-276
1589	M.P. Hoff				Fee	7-21-54	45121-338
1588	Effie G. Purdy				Fee	11-18-53	43190-185
1587	Lou L. Borchert, et ux				Fee	8-4-53	42383-105
1586	F.L. Dennison, et ux				Fee	12-21-53	43434-350
1585	Leo E. Lewin, et al				Fee	6-4-54	44742-115
1584	F.A. Kohler, et ux				Fee	12-15-53	43389-360
1583	Public Title Co.				Fee	2-14-55	46901-126
1582	Edwin D. Layman				Fee	12-23-53	43459-373
1581	Margarita Layman				Fee	12-4-53	43316-170
1580	W.G. Carlson, et ux				Fee	5-27-54	44679-374
1579	F.A. Carlson, et ux				Fee	11-24-53	43226-273
1577	G.J. Bockhop, et ux				Fee	1-5-54	43522-224
1576	R.C. Russell, et ux				Fee	3-10-54	44037-10
1575	Elen Hornes, et al				Fee	11-20-53	43216-42
1574	W.G. Morrissey, et ux				Fee	8-1-53	42552-289
1573	J.J. Rose, et al				Fee	10-20-53	42957-105

PARCEL NO.	GRANTOR OR GRANTEE	AREA* TO BE ACQUIRED	EXCESS	TOTAL	INST.	RECORDING DATE	O.R.
45571	Ronald W. Schenfeld	2099	0	17762	Fee	11-17-53	43190-185
45572	Patel Bernard, et ux	1532	0	17977	Fee	11-17-53	43190-185
45573	Bank of America	313	0	40208	Fee	8-24-67	23745-106
45574	Tidewater Oil Co.	2833	0	15104	Fee	8-24-67	23745-106
45673	Alan C. Flint, et al	4682	0	13,857	Fee	10-26-53	43010-272
1572	M.S. Wood, et ux				Fee	10-26-53	43010-272
1571	H.K. Burdick, et ux				Fee	1-26-54	46742-196
2826	State of Cal of I.A.				Cal	12-16-58	507-206

REVISION DATES	
REV. BY	DATE
L.N.J.	8/4/66

STATE OF CALIFORNIA
TRANSPORTATION AGENCY DEPARTMENT OF PUBLIC WORKS

DIVISION OF HIGHWAYS
LA-101-26.4

APPRAISAL MAP

PONCE AVE. TO RIGOLETTO ST.

SCALE 1" = 50'
DRAFT F.M.A.
RWPE D.C.

FILE NO. 17490-C
DATE 4-27-66
APPROVED (Signature)

LEGEND:
 ACCESS DENIAL LINE
 * UNLESS OTHERWISE NOTED ALL AREAS ARE IN SQUARE FEET
 IF MORE THAN ONE BEARING AND DISTANCE ARE SHOWN FOR A LINE, THE ONE IN PARENTHESES IS PREVIOUS RECORD

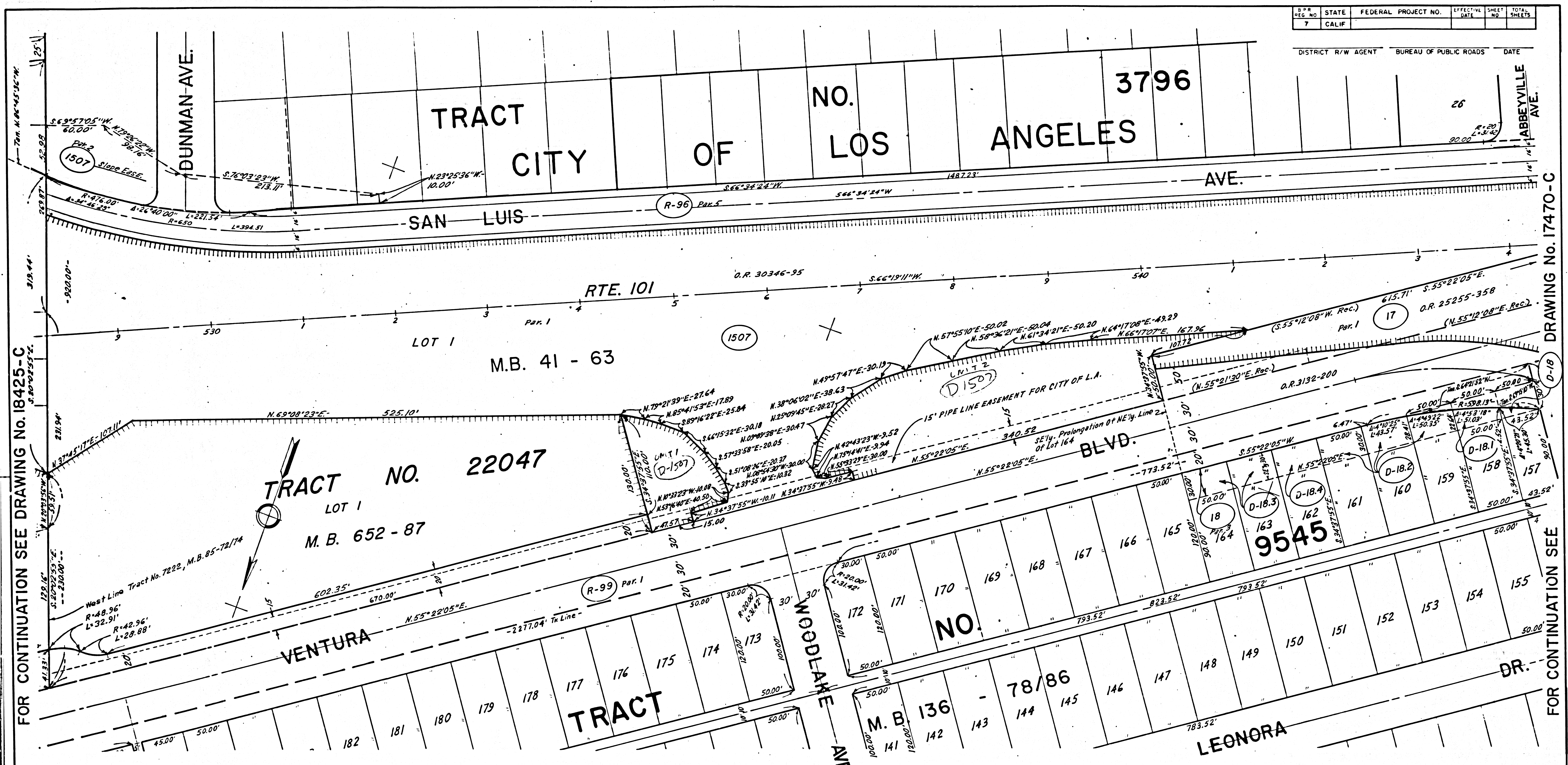

FOR CONTINUATION SEE DRAWING No. 18425-C

DRAWING No. 17470-C

PARCEL NO.	GRANTOR OR GRANTEE	AREA*			INST.	RECORDING DATA		PARCEL NO.	GRANTOR OR GRANTEE	AREA*			INST.	RECORDING DATA	
		TO BE ACQUIRED	EXCESS	TOTAL		DATE	O.R.			TO BE ACQUIRED	EXCESS	TOTAL		DATE	O.R.
17 Par. 1	R. M. Show				Fee	12-21-47	25255-358								
18 Par. 3	R. M. Show				Fee	7-26-48	27834-221								
1507 Par. 1	H. James				Fee	9-30-55	49110-330								
D-18	State to L. Escarp				DD	12-18-59	D698-18								
D-18.1	State to W.J. Powell				DD	12-18-59	D698-15								
D-18.2	State to H.L. Carlton				DD	10-21-59	D640-457								
D-18.3	State to J.L. Wilson				DD	12-18-59	D698-21								
D-18.4	State to W.N. Cofreiras				DD	3-7-60	D773-624								
R-96	State to City of L.A.				Rel	12-16-58	D307-206								
R-99	State to City of L.A.				Rel	12-16-58	D307-206								
1507 Par. 2	H. James				Ease	9-30-55	49110-330								

REVISION DATES			
REV. BY	DATE	REV. BY	DATE

STATE OF CALIFORNIA
TRANSPORTATION AGENCY DEPARTMENT OF PUBLIC WORKS
DIVISION OF HIGHWAYS
7-LA-101-26.9
APPRAISAL MAP
WEST LINE OF TRACT 7222 TO ABBEYVILLE AVE.

SCALE 1" = 50'
DRAFT RHS
RWPE DC

FILE NO 18172-C
DATE 9-15-66
APPROVED [Signature]

----- ACCESS DENIAL LINE TOP OF CUT ----- TOE OF FILL
* UNLESS OTHERWISE NOTED ALL AREAS ARE IN SQUARE FEET
IF MORE THAN ONE BEARING AND DISTANCE ARE SHOWN FOR A LINE, THE ONE IN PARENTHESES IS PREVIOUS RECORD

FM 21007 SHT 9

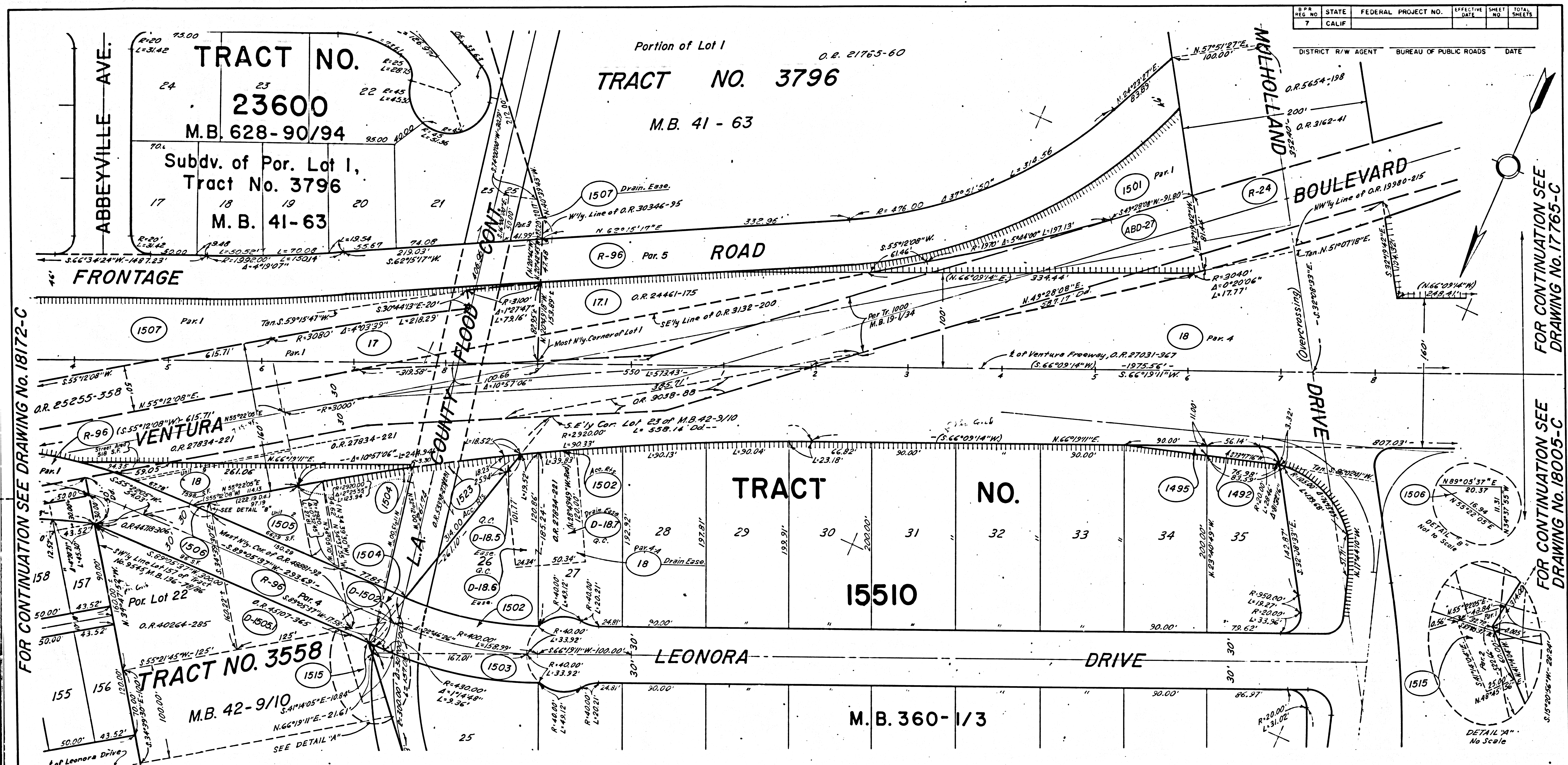

FOR CONTINUATION SEE DRAWING NO. 18172-C

FOR CONTINUATION SEE DRAWING NO. 17765-C

PARCEL NO.	GRANTOR OR GRANTEE	TO BE ACQUIRED	AREA* EXCESS TOTAL	INST. DATE	RECORDING DATA O.R.	PARCEL NO.	GRANTOR OR GRANTEE	TO BE ACQUIRED	AREA* EXCESS TOTAL	INST. DATE	RECORDING DATA O.R.
17, Par. 1	R. M. Show, et al			Fee 12-31-47	25255-358	1505	G. B. Partrick, et al			Fee 7-20-54	45107-365
17.1	Motion Picture Relief Fund			Fee 4-11-47	24461-175	1505.1	State E.M.M.R. Seeley			DD 6-8-59	0484-635
18, Par. 4	R. M. Show, et al			Fee 7-26-48	27834-221	1506	E.M.M.R. Seeley			Fee 6-2-54	44718-306
D-18.5	State to L.A. County			DD 8-9-63	02140-220	1507 Par. 1	H. B. G. James			Fee 9-30-55	49110-330
D-18.6	State to H.M. Swanson			DD 6-3-63	02050-542	1515	J.A. P.V. Barret			Fee 8-26-55	48708-442
D-18.7	State to H.L. & D. Kerns			DD 11-15-63	02258-70	1523	L.A. County Flood Control Dist			Ass. 7-29-57	55772-141
R-24	State to City of Los Angeles			Rel 6-7-49	30263-196	18 Par. 4	R. M. Show, et al			Est 7-26-48	27834-221
Abd-27	State of California			Rel 8-9-41	30734-293	1507 Par. 3	H.B.G. James			Est 9-30-55	49110-330
R-96	State to City of Los Angeles			Rel 12-16-58	0307-206						
1492	H. & M. Swanson			Fee 12-3-56	53014-109						
1495	A. V. Thorne			Fee 7-18-57	53084-218						
1501	Motion Picture Relief Fund			Fee 4-15-57	54215-428						
1502	H. & M. Swanson			Fee 5-13-55	41774-204						
D-1502	State to L.A. County Flood Control District			DD 12-15-57	56249-200						
1503	V.A. Paulson			Fee 5-13-55	41774-209						
1504	H.L. & M.C. Carlton			Fee 5-24-57	54534-255						

REVISION DATES		STATE OF CALIFORNIA	
REV. BY	DATE	REV. BY	DATE

TRANSPORTATION AGENCY DEPARTMENT OF PUBLIC WORKS
 DIVISION OF HIGHWAYS
LA-101-274
APPRAISAL MAP
ABBEVILLE AVE. TO MULHOLLAND DR.

SCALE 1"=50'
 DRAFT RS
 RWPE DC

FILE NO. 17470-C
 DATE 10-3-66
 APPROVED P.W.A.I.

LEGEND: - - - - - ACCESS DENIAL LINE - - - - - TOP OF CUT - - - - - TOE OF FILL
 * UNLESS OTHERWISE NOTED ALL AREAS ARE IN SQUARE FEET
 IF MORE THAN ONE BEARING AND DISTANCE ARE SHOWN FOR A LINE, THE ONE IN PARENTHESES IS PREVIOUS RECORD

FM 21007 SHT 10

FOR CONTINUATION SEE APPRAISAL MAP 17470-C

D.P.R. FILE NO.	STATE	FEDERAL PROJECT NO.	EFFECTIVE DATE	SHEET NO.	TOTAL SHEETS
7	CALIF				

DATE _____

CITY OF LOS ANGELES

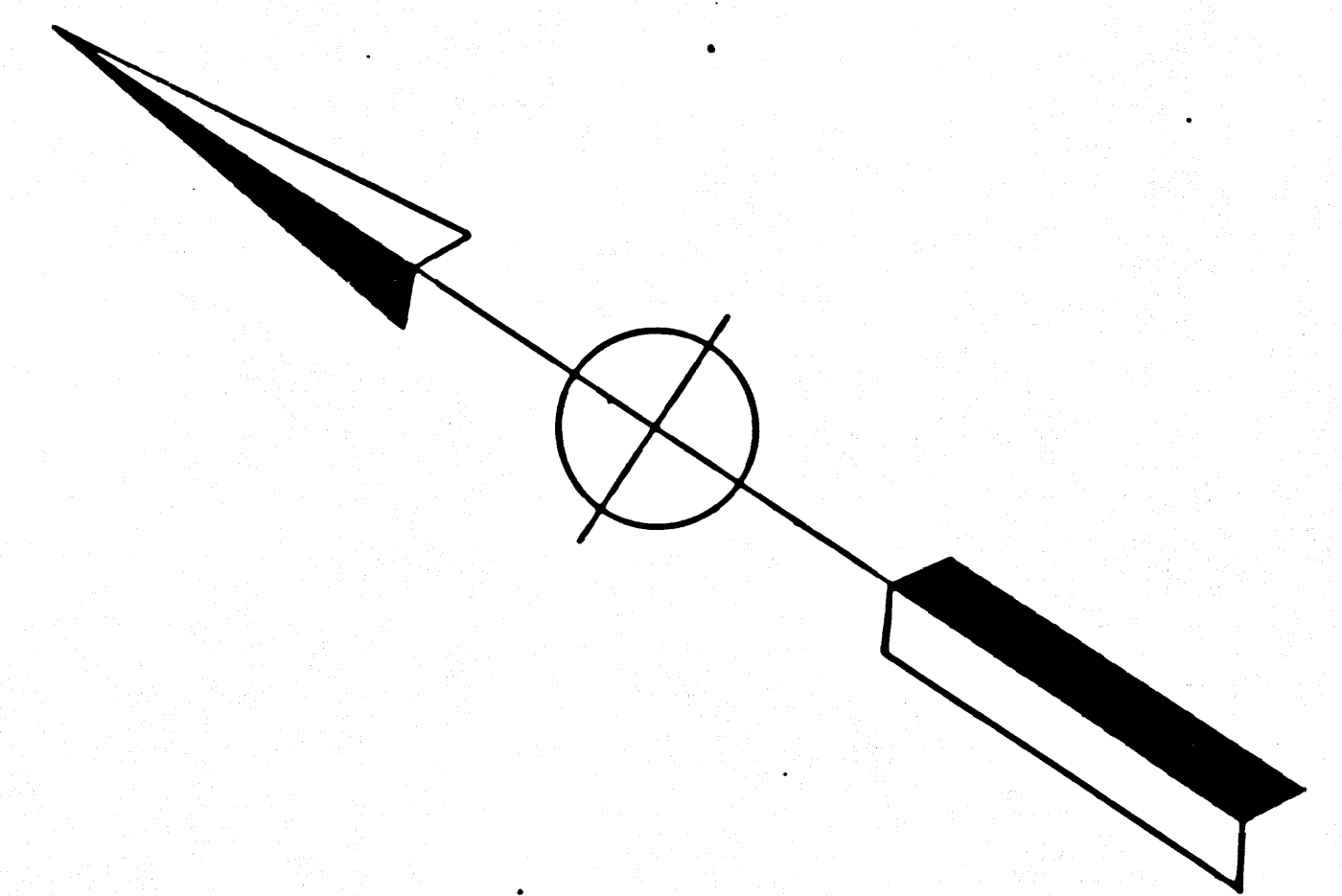
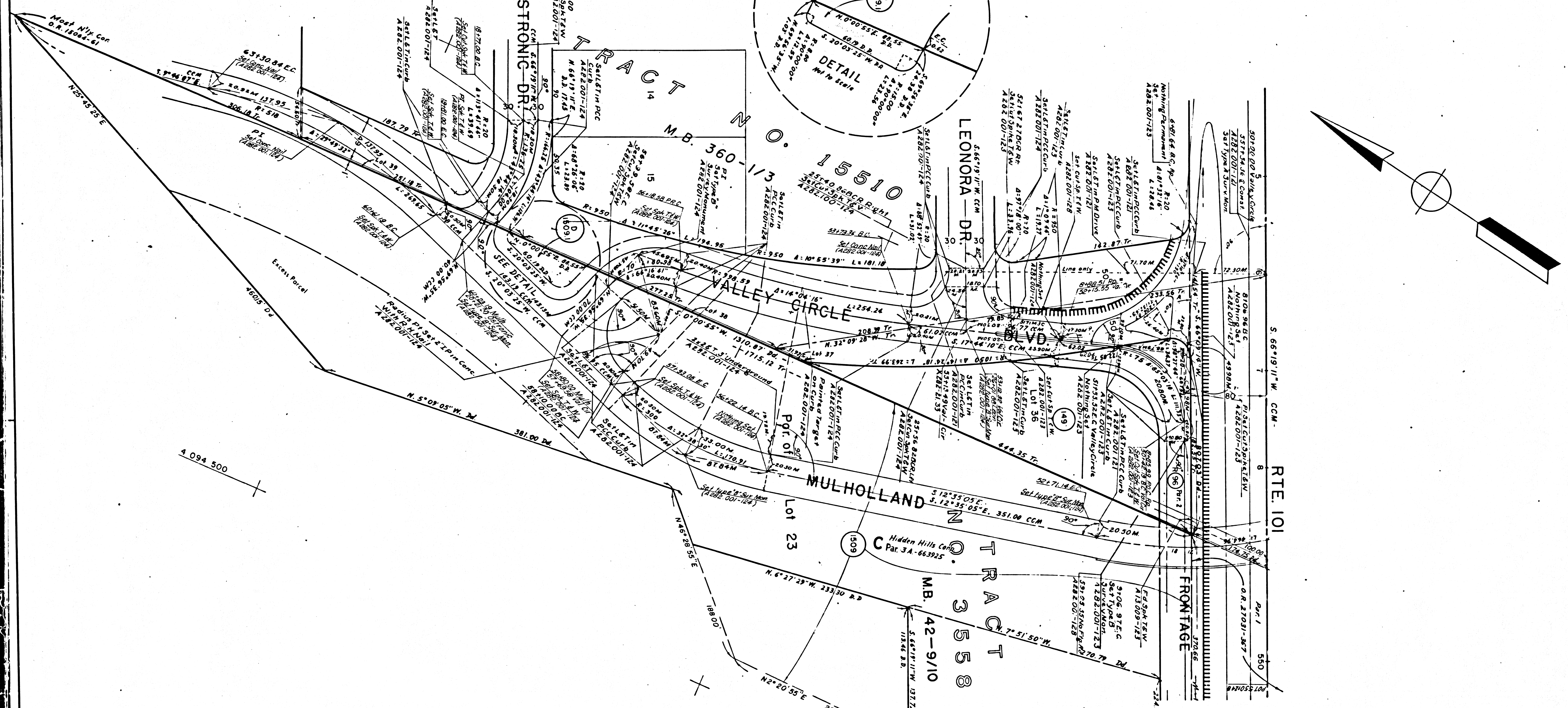

FOR CONTINUATION SEE APPRAISAL MAP 17765-C

FOR CONTINUATION SEE APPRAISAL MAP 17554-C

PARCEL NO.	GRANTOR OR GRANTEE	AREA*		INST.	RECORDING DATA		PARCEL NO.	GRANTOR OR GRANTEE	AREA*		INST.	RECORDING DATA		PARCEL NO.	GRANTOR OR GRANTEE	AREA*		INST.	RECORDING DATA		
		TO BE ACQUIRED	EXCESS		TOTAL	DATE			O.R.	TO BE ACQUIRED		EXCESS	TOTAL			DATE	O.R.		TO BE ACQUIRED	EXCESS	TOTAL
Rel 96	STATE TO CITY OF L.A.	Par 2			Rel	12-16-58															
1491	H. SWANSON, et ux				..	9-21-56															
1509	HIDDEN HILLS CORP.	Par 3-A			Com	9-18-57															
D1509.1	W.T. BLOMQUIST, et ux				DD	8-21-60															

REVISION DATES			
REV. BY	DATE	REV. BY	DATE

STATE OF CALIFORNIA
 TRANSPORTATION AGENCY DEPARTMENT OF PUBLIC WORKS
 DIVISION OF HIGHWAYS
 7-L.A.-101-27.5
APPRAISAL MAP
 ☉ RTE. 101 TO ±300' NLY OSTRONIC DR
 SCALE 1"=50'
 DRAFT T.W.K.
 RWPE D.C.
 FILE NO. 18005-C
 DATE 8-11-66
 APPROVED _____

LEGEND:
 - - - - - ACCESS DENIAL LINE
 TOP OF CUT
 - - - - - TOE OF FILL
 * UNLESS OTHERWISE NOTED ALL AREAS ARE IN SQUARE FEET
 IF MORE THAN ONE BEARING AND DISTANCE ARE SHOWN FOR A LINE, THE ONE IN PARENTHESES IS PREVIOUS RECORD

FM 21007 SHT 11

