

| | | |
|------|----|-----|
| F.M. | 21 | 059 |
| A1 | OF | A3 |



IN LOS ANGELES COUNTY FROM 6.8 MILES SOUTH OF ROUTE 138
 TO 0.6 MILES NORTH OF ROUTE 138 NEAR GO
 L.A. 5/138 P.M. 78.C TO P.M. 85.5
 CONSTRUCTION CONTRACT 07-35904 & 07-035194
 COMPLETED 11-10-67

Survey Reference Note:
 County Surveyor's Field Books:
 FB 65-31, FB 303-98, FB 402-191, FB 652-6-14, 97-99, 109-115, FB 736-54, 58, 63, 67, 70
 CSB 1708 & CSB 1709
 Division of Highways Field Books:
 FB 6534, A30-27/70, A26 001-24, A 30 001-22/29, 81, 81, 103, A 31 001-5, A 78 001-13, 4
 253/296, 306/395
 1. Bearings are taken from CCM 30.2, 30.3, 31, 78.12 and are based on assumed coordinates
 or based on Observations on Polaris.
 2. Division of Highways survey information is available from Engineering Services Department,
 South Vermont Ave., Los Angeles, California.
 3. Division of Highways Right-of-Way information is available from the Right-of-Way Department,
 South Spring St., Los Angeles, California.

| | |
|----|--------|
| FM | 211059 |
| A2 | OF A3 |

| | | | | |
|---------|---------|---------------------------|-----|---------|
| DATE | PROJECT | POST MILE - TOTAL PROJECT | NO. | SECTION |
| 07 L.A. | 5/138 | 78.0 - 85.5 | 3 | 4 |

STATE OF CALIFORNIA
TRANSPORTATION AGENCY
DEPARTMENT OF PUBLIC WORKS
DIVISION OF HIGHWAYS
MONUMENTATION MAP
No. MF-4028-3

A. C. Birnie *[Signature]*
C. E. 7913 Deputy District Engineer Date

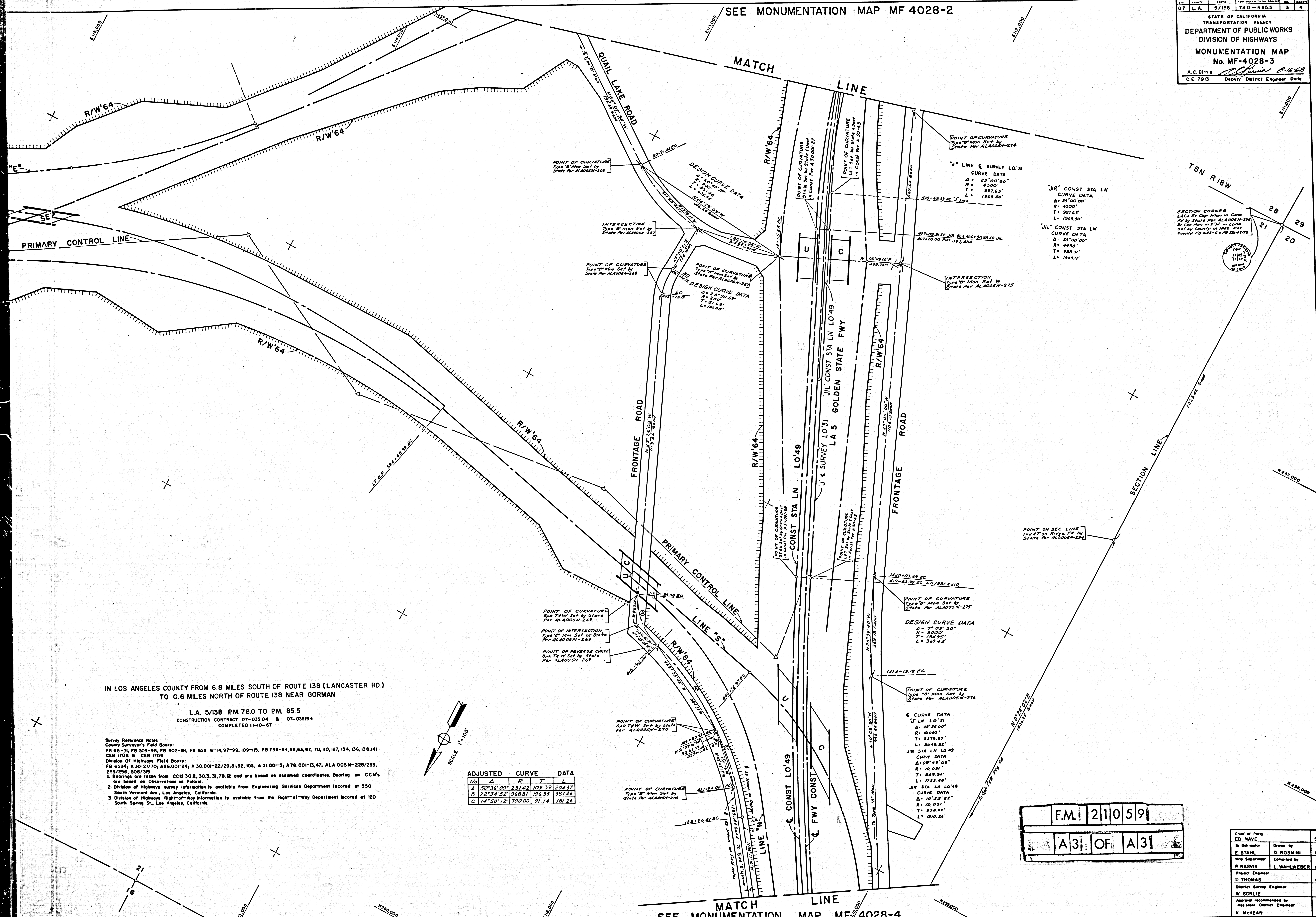

IN LOS ANGELES COUNTY FROM 6.8 MILES SOUTH OF ROUTE 138 (LANCASTER RD.) TO 0.6 MILES NORTH OF ROUTE 138 NEAR GORMAN

L.A. 5/138 P.M. 78.0 TO P.M. 85.5
CONSTRUCTION CONTRACT 07-035104 & 07-035194
COMPLETED 11-10-67

- Survey Reference Notes
County Surveyor's Field Books:
FB 65-31, FB 303-98, FB 402-194, FB 652-6-14, 97-99, 109-115, FB 736-54, 58, 63, 67-70, 110, 127, 134, 136, 138, 141
CSB 1708 & CSB 1709
Division of Highways Field Books:
FB 6534, A 30-2770, A 26 001-24, A 30 001-22/29, 81, 82, 103, A 31 001-5, A 78 001-13, 47, ALA 005 N-228/233, 253/296, 306/319
1. Bearings are taken from CCM 30.2, 30.3, 31, 78.12 and are based on assumed coordinates. Bearings on CCM's are based on Observations on Polaris.
2. Division of Highways survey information is available from Engineering Services Department located at 550 South Vermont Ave., Los Angeles, California.
3. Division of Highways Right-of-Way information is available from the Right-of-Way Department located at 120 South Spring St., Los Angeles, California.

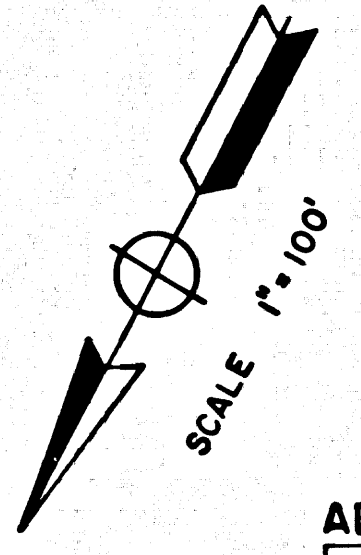

ADJUSTED CURVE DATA

| No | Δ | R | T | L |
|----|-----------|--------|--------|--------|
| A | 50°36'00" | 231.42 | 109.39 | 204.37 |
| B | 22°34'32" | 968.81 | 196.35 | 387.46 |
| C | 14°50'12" | 700.00 | 91.14 | 187.26 |

F.M. 210591
A3 OF A3

| Chief of Party | DATE |
|---|------|
| ED. NAVE | |
| By Designer | |
| E. STAHL | 6/68 |
| Map Supervisor | |
| P. MASVIK | 6/68 |
| Project Engineer | |
| H. THOMAS | 6/68 |
| District Survey Engineer | |
| W. SORLIE | 6/68 |
| Approved recommended by Assistant District Engineer | |
| K. MCKEAN | 6/68 |