

Page 7-26-67  
 1-26-67  
 10-17-67

Parcel Number	Title Report Number	Name of Owner	Gross Area	Net Area	Perms Easement	Temp Right	Left
3-1526 Unit I	6392367	CALIFORNIA COUNTIES INVEST CO	15,375'	9,365'	119.48 Ac.		
3-1526 Unit II	6392367				110 Ac.		
3-1756	6739446	FRANK, AJURFA E	2,489'	2,489'	348'		4.96 Ac.
3-1516	6392356	MILANO, NICHOLAS et ux		1,600'			1.07 Ac.
3-1510	6703267	KINCAID, WIGNALL CORP		0.65 Ac.			38.94 Ac.
3-1528 Unit III	6392367	CALIFORNIA COUNTIES INVEST CO		2,755'			119.48 Ac.

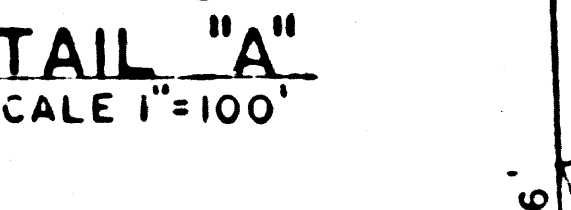
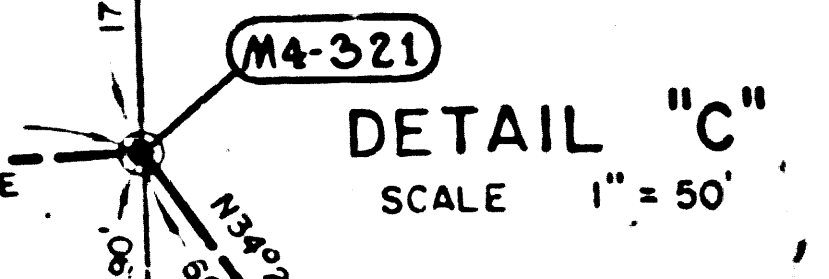
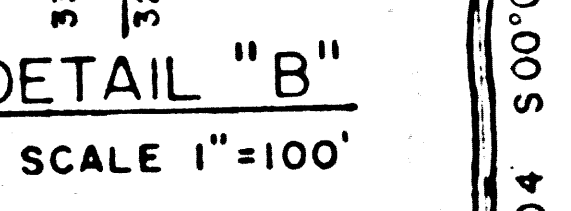
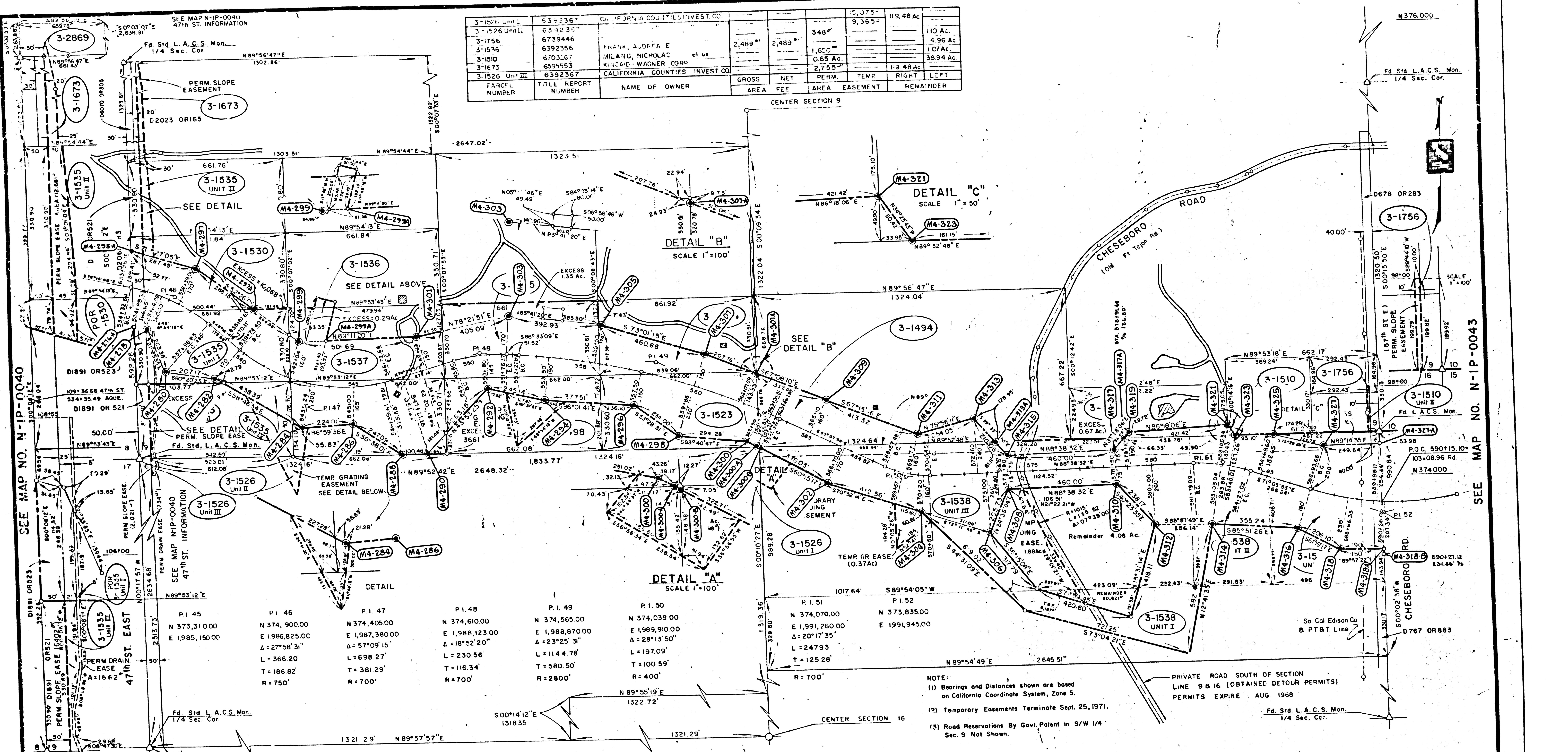

P.I. 45	P.I. 46	P.I. 47	P.I. 48	P.I. 49	P.I. 50	P.I. 51	P.I. 52
N 373,310.00	N 374,900.00	N 374,405.00	N 374,610.00	N 374,565.00	N 374,038.00	N 374,070.00	N 373,835.00
E 1,985,150.00	E 1,986,825.00	E 1,987,390.00	E 1,988,123.00	E 1,988,870.00	E 1,989,910.00	E 1,991,260.00	E 1,991,945.00
Δ = 27°58'31"	Δ = 27°09'15"	Δ = 57°09'15"	Δ = 18°52'20"	Δ = 23°25'50"	Δ = 20°17'35"	Δ = 20°17'35"	Δ = 20°17'35"
L = 366.20	L = 698.27	L = 230.56	L = 114.47	L = 197.09	L = 247.93	L = 247.93	L = 247.93
T = 186.82	T = 381.29	T = 116.34	T = 580.50	T = 100.59	T = 125.28	T = 125.28	T = 125.28
R = 750'	R = 700'	R = 700'	R = 2800'	R = 400'	R = 700'	R = 700'	R = 700'

NOTE:  
 (1) Bearings and Distances shown are based on California Coordinate System, Zone 5.  
 (2) Temporary Easements Terminate Sept. 25, 1971.  
 (3) Road Reservations By Govt. Patent in S/W 1/4 Sec. 9 Not Shown.

STATE OF CALIFORNIA  
 DEPARTMENT OF WATER RESOURCES  
 SOUTHERN CALIFORNIA DISTRICT

CALIFORNIA AQUEDUCT  
 MOJAVE DIVISION  
 PALMDALE UNIT

**MONUMENT'S**

JAN 20 1970

PORTION SECTION 9, N 1/2 SECTION 16, T5N, R11W, S.B.B. & M.

DATE	DESCRIPTION	BY	CHK'D
8 11-10-67	Added Euse. 3-1538, Unit II.		
7 9-15-67	Revised Rana/R/W on 47th St East. Eliminated 3-1673 Unit II. Added 3-1526 Unit III.		
6 8-8-67	Rev. Acq. Line Parcel 3-1495		
5 7-25-67	Rev. Acq. Line Pct. 3-1495, 3-1537, 3-1523, 3-1500, 3-1483, 3-1458 B. 3-1535		
4 6-14-67	Rev. Acq. Line Pct. 3-1536, 3-1537, 3-1523, 3-1500, 3-1483, 3-1458 Unit I.		
3 1-4-67	Rev. Acq. Line Pct. 3-1493, 3-1530, 3-1535 Unit II		
2 1-4-67	Rev. Acq. Line Pct. 3-1539, 3-1530, 3-1535 Unit I.		
1 11-1-66	3-1535 Excesses Shown		

DATE	APPROVED	DATE
	<i>[Signature]</i>	
	<i>[Signature]</i>	
	<i>[Signature]</i>	

DRAWING NUMBER  
**N-IP-0042**

Parcel Number	Title Report Number	Name of Owner	Gross Area	Net Area	Perms Easements	Temp Right	Left
3-1538 Unit I	6392368	PORTER, WILLIAM W II et ux	273 Ac.	273 Ac.	6,87'	16.69 Ac.	20,621'
3-1538 Unit II	6690646	WING, WILLIAM H et ux	344 Ac.	344 Ac.		1.58 Ac.	
3-1538 Unit III	6690647	PORTER, W WOODS III	127.4 Ac.	127.4 Ac.	2.54 Ac.	12.68 Ac.	
3-1535 Unit IV	6392354	COE, HAROLD A et ux	0.59 Ac.	0.59 Ac.	0.56 Ac.	3.69 Ac.	
3-1535 Unit III	6392354	COE, HAROLD A et ux			8.064'		4.74 Ac.
3-1535 Unit II	6392354	COE, HAROLD A et ux			14.68'		
3-1535 Unit I	6392354	COE DAISY EDITH	5.03 Ac.	4.65 Ac.	3,330'		3.05 Ac.
3-1530	6392355	BASSIGNANA, DANIEL et ux.	1.85 Ac.	1.52 Ac.	3,330'		3.32 Ac.
3-1537	6392357	FRANK, WILLIAM	3.68 Ac.	3.68 Ac.	7,645'	0.37 Ac.	
3-1495	6392359	BURKE, JAMES J. et ux	3.68 Ac.	3.68 Ac.	178'		40.02 Ac.
3-2869	6762648	MEISSNER, JOHN J. et ux.					
3-1455	6392360	ELLIST ROBERT S et ux.	503 Ac.	503 Ac.			
3-1498	6392361	BLAINE, ROBERT F et ux.	174 Ac.	174 Ac.	6,633 Ac.	2.55 Ac.	
3-1524	6392362	LAWSON, THOMAS WILLIAM et ux.	1.72 Ac.	1.72 Ac.			3.30 Ac.
3-1523	6392363	IRWIN, RICHARD R.	3.63 Ac.	3.63 Ac.	1,529'	1.354 Ac.	
3-1494	6392364	WILCOX GEORGE M et ux.	3.23 Ac.	3.23 Ac.			17.08 Ac.
3-1538 Unit IV	6690647	PORTER W WOODS III	5.38 Ac.	4.90 Ac.		2.15 Ac.	
3-1605	6392365	SMITH, LOWELL W et ux.	15,674'	15,674'			3.06 Ac.
3-1510 Unit I	6392366	WING, WILLIAM H et ux	847'	847'			2.76 Ac.

DWR MONUMENT  
 @ = BRASS PLUG IN 3/4" IP & CONC

F.M. 21165-1

1-16-67  
4-16-67

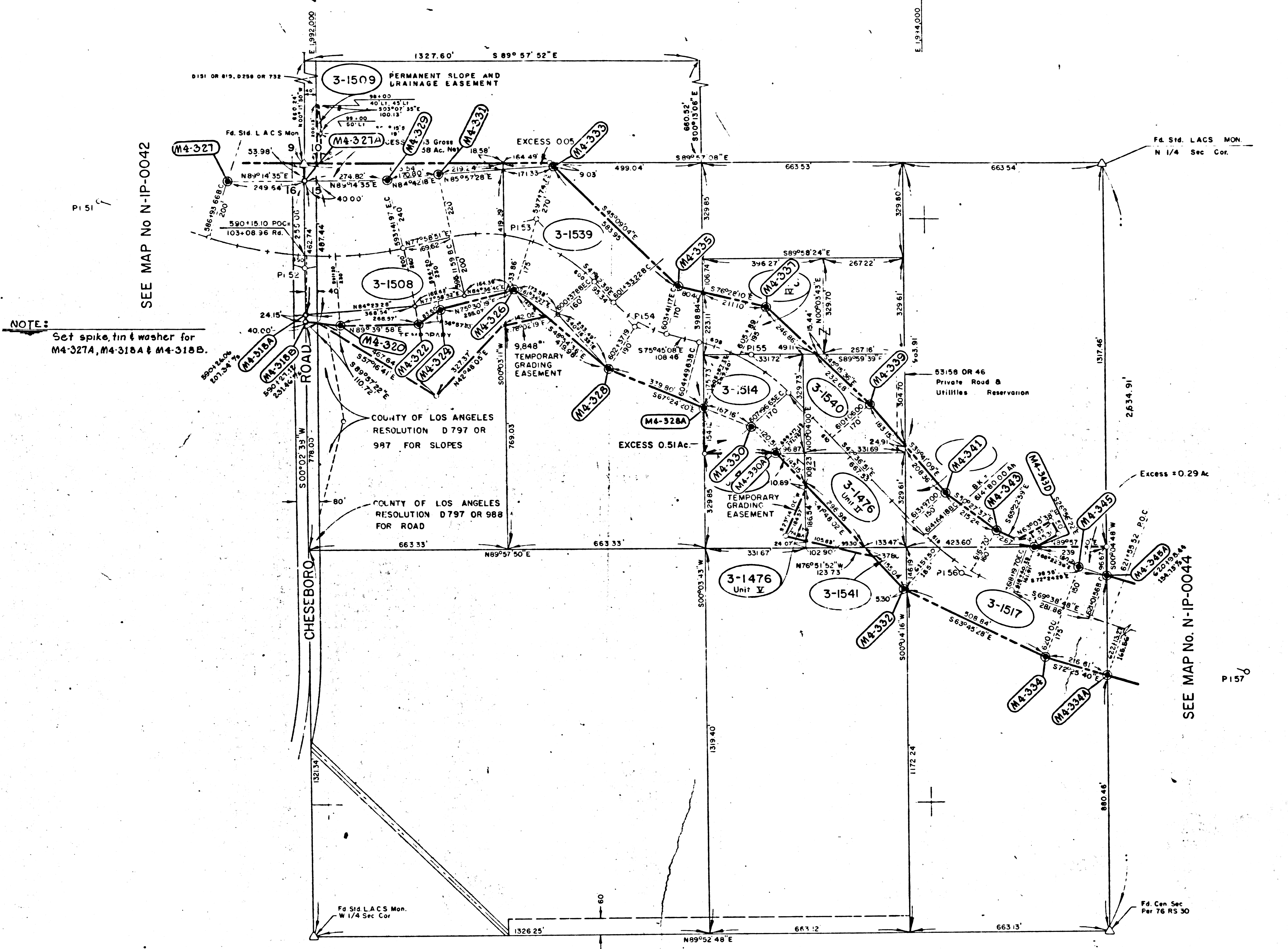

NOTE:  
Set spike, tin & washer for  
M4-327A, M4-318A & M4-318B.

SEE MAP No N-IP-0042

SEE MAP No. N-IP-0044

PI 51	PI 52	PI 53	PI 54	PI 55	PI 56	PI 57
N 374,070 E 1,991,260	N 373,835 E 1,991,945 Δ = 30° 57' 16" R = 1200' L = 648.31' T = 532.27'	N 374,000 E 1,992,720 Δ = 60° 18' 30" R = 500' L = 526.25' T = 290.47'	N 373,632 E 1,993,048 Δ = 34° 02' 29" R = 350' L = 207.95' T = 107.14'	N 373,535 E 1,993,430 Δ = 33° 08' 17" R = 720' L = 347.02' T = 178.52'	N 372,785 E 1,994,120 Δ = 27° 01' 57" R = 6,000' L = 359.70' T = 173.07'	N 372,440 E 1,995,050 Δ = 101° 5' 43" R = 6,000' L = 1071.13' T = 536.99'

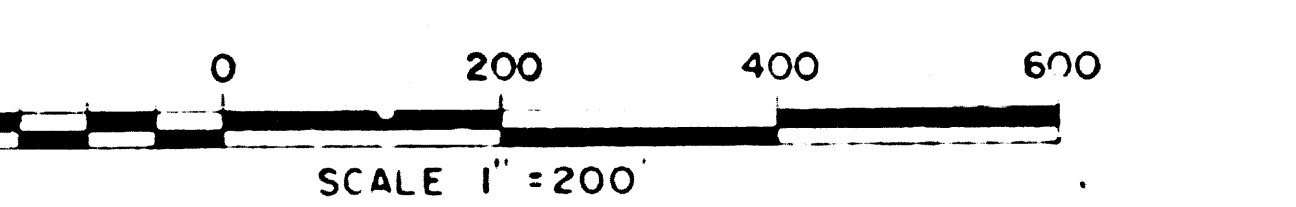

PARCEL NUMBER	TITLE REPORT NUMBER	NAME OF OWNER	CROSS AREA AC.	NET AREA AC.	PERMANENT EASEMENT AREA AC.	TEMPORARY EASEMENT AREA AC.	RIGHT-OF-WAY AC.	LEFT-OF-WAY AC.
3-1500	6392369	MINASIAN, JOHN L.	---	1752.87	---	---	1,343.87	19.82 Ac.
3-1541	6392379	COUDEN, FRANK et al.	9.947	9.947	---	---	---	---
3-1476 Unit IV	6392374	BERRY, CHARLES E. et. ux.	1.29 Ac.	1.29 Ac.	---	---	---	3.71 Ac.
3-1476 Unit V	---	---	---	---	---	---	---	---
3-1476 Unit II	6678994	AUGER, LELAND E. et. ux.	2.13 Ac.	2.13 Ac.	---	---	0.63 Ac.	2.26 Ac.
3-1540	6392375	WERT, JERRY FRANK et. ux.	1.57 Ac.	1.57 Ac.	---	---	---	0.94 Ac.
3-1539	6392372	CULLIGAN, THOMAS	7.22 Ac.	7.22 Ac.	---	---	9.648	9.87 Ac.
3-1518	6392377	HORN, JAMES et. al.	1.53 Ac.	1.53 Ac.	---	---	---	19.54 Ac.
3-1517	6392378	CRAMFORD, ABBIE R.	4.63 Ac.	4.63 Ac.	---	---	---	5.44 Ac.
3-1514	6392376	BERRY, CHARLES E. et. ux.	2.51 Ac.	2.51 Ac.	---	---	---	---
3-1509	6392371	Co of Los Angeles & Municipal Corp.	7.82 Ac.	7.33 Ac.	---	---	2.23 Ac.	10.06 Ac.

DWR MONUMENT  
⊙ = BRASS PLUG IN 3/4" IP & CONC

R 300200 Page 166-179D

NOTE  
(1) Bearings and Distances shown are based on California Coordinate System, Zone 5  
(2) Temporary Easements terminate Sept. 1971  
(\*) Excess (included in fee total)

NO.	DATE	DESCRIPTION
4	5-18-67	Revised R/W Lines 3-1508, Added Parcel 3-1509
3	1-16-67	Revised & Stationing & Area Table
2	12-19-66	Revised Parcels 3-1476 II, I, V
1	12-14-66	Revised Acquisition Lines Parcels 3-1506 & 3-1539

STATE OF CALIFORNIA  
THE RESOURCES AGENCY  
DEPARTMENT OF WATER RESOURCES  
SOUTHERN DISTRICT

CALIFORNIA AQUEDUCT  
MOJAVE DIVISION  
PALMDALE UNIT

**MONUMENTS**

POR. SW 1/4 SECTION 10, & NW 1/4 SECTION 15, T5N, R11W - S.B.B. & M.

JAN 13 1967

DRAWN BY: J. P. Worrell  
August 1966

APPROVED: [Signature]  
DATE: 9/14/66

CHECKED BY: [Signature]  
RECOMMENDED FOR ACQUISITION

DRAWING NUMBER: N-IP-0043

F.M. 21165-2

6-24-67

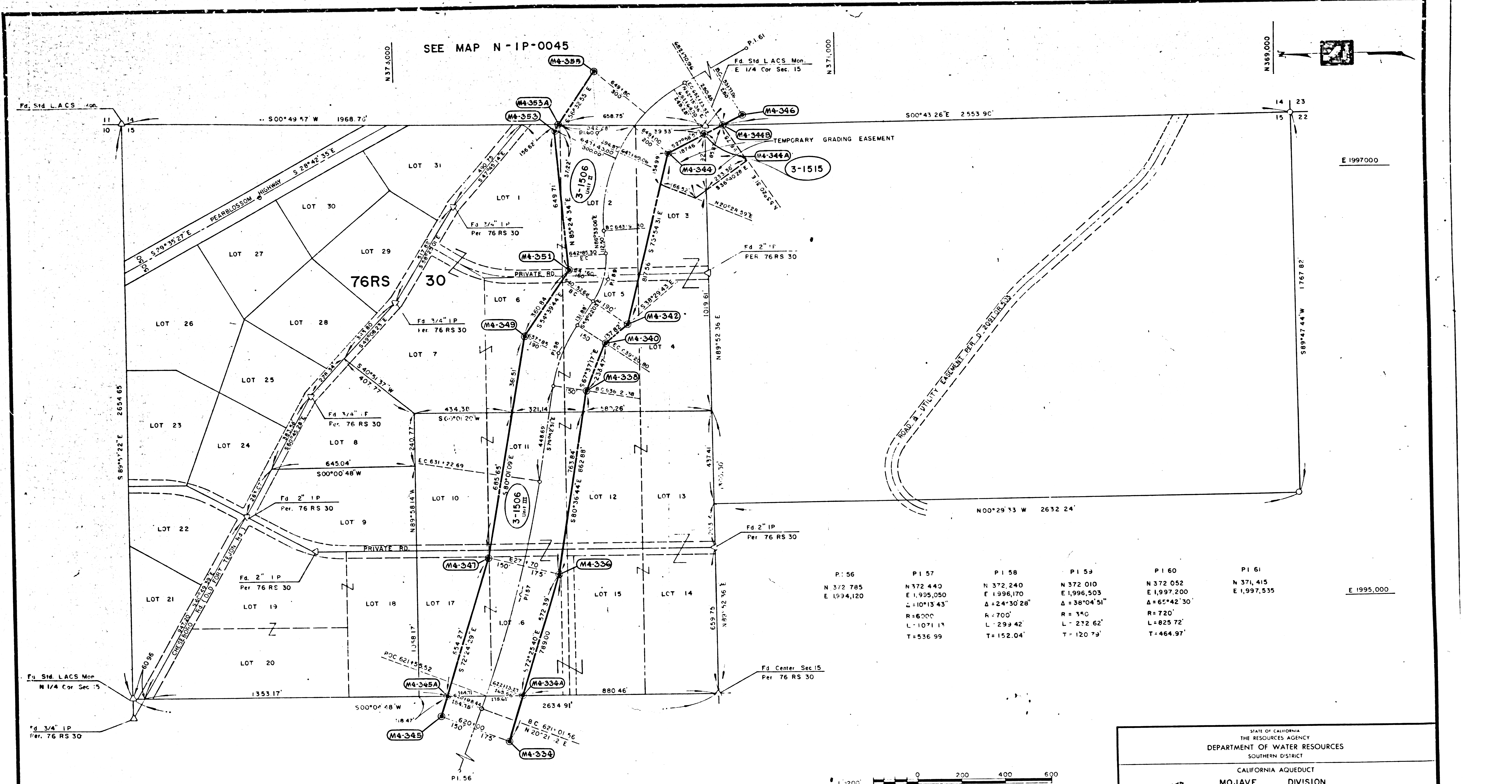

SEE MAP N-IP-0045

SEE MAP N-IP-0043

PI 56	PI 57	PI 58	PI 59	PI 60	PI 61
N 372 785	N 372 440	N 372 240	N 372 010	N 372 052	N 371 415
E 1994,120	E 1,995,050	E 1,996,170	E 1,996,503	E 1,997,200	E 1,997,535
	Δ = 10° 13' 43"	Δ = 24° 30' 28"	Δ = 38° 04' 51"	Δ = 65° 42' 30"	
	R = 600'	R = 700'	R = 340'	R = 720'	
	L = 1071.13'	L = 299.42'	L = 232.62'	L = 825.72'	
	T = 536.99'	T = 152.04'	T = 120.79'	T = 464.97'	

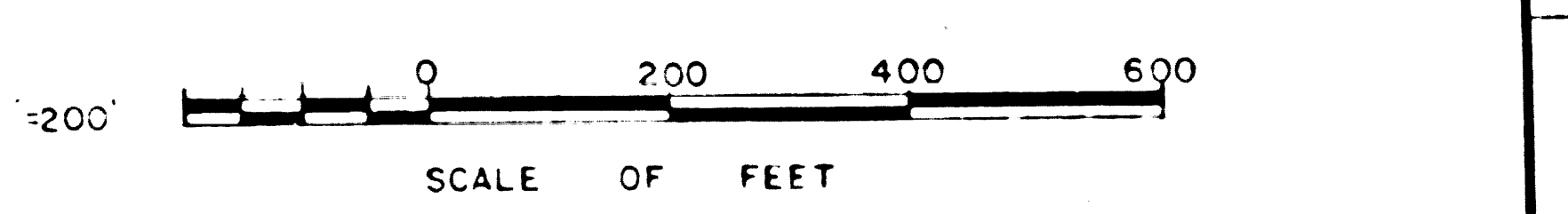

**DWR MONUMENT**  
 ● = BRASS PLUG IN 3/4" IP & CONC

NOTE:  
 (1) Bearings and Distances Shown are based on California Coordinate System Zone 5  
 (2) Temporary Easements Terminate Sept 1971

May, 1968 R300200 Page 144-156

3-1515	6392381	WARNER, LILLIAN	1493	1493	0.75 Ac	106 Ac	21.38 Ac	8.92 Ac											
3-1506	5073401	HOFFMAN, S. EDWIN	9.9	9.9	0.95 Ac	8.74 Ac	17.12 Ac												
3-1506	6392780	JOHNSON, RICHARD	17.30	17.30															

STATE OF CALIFORNIA  
 THE RESOURCES AGENCY  
 DEPARTMENT OF WATER RESOURCES  
 SOUTHERN DISTRICT

CALIFORNIA AQUEDUCT  
 MOJAVE DIVISION  
 PALMDALE UNIT  
**MONUMENTS**

PORTION OF E 1/2 OF SECTION 15 T5N R11W S.B.B.M.

JAN 22 1970

DRAWN	SUBMITTED	APPROVED:	DATE:
CHECKED	RECOMMENDED FOR ACQUISITION	CHIEF DESIGN AND CONSTRUCTION BRANCH	DRAWING NUMBER
			<b>N-IP-0044</b>

ASSISTANT CHIEF DESIGN AND CONSTRUCTION BRANCH

F.M. 211165-3

10567  
 10567  
 10567

DATE	ENGR
1-29-48	
3-2-68	

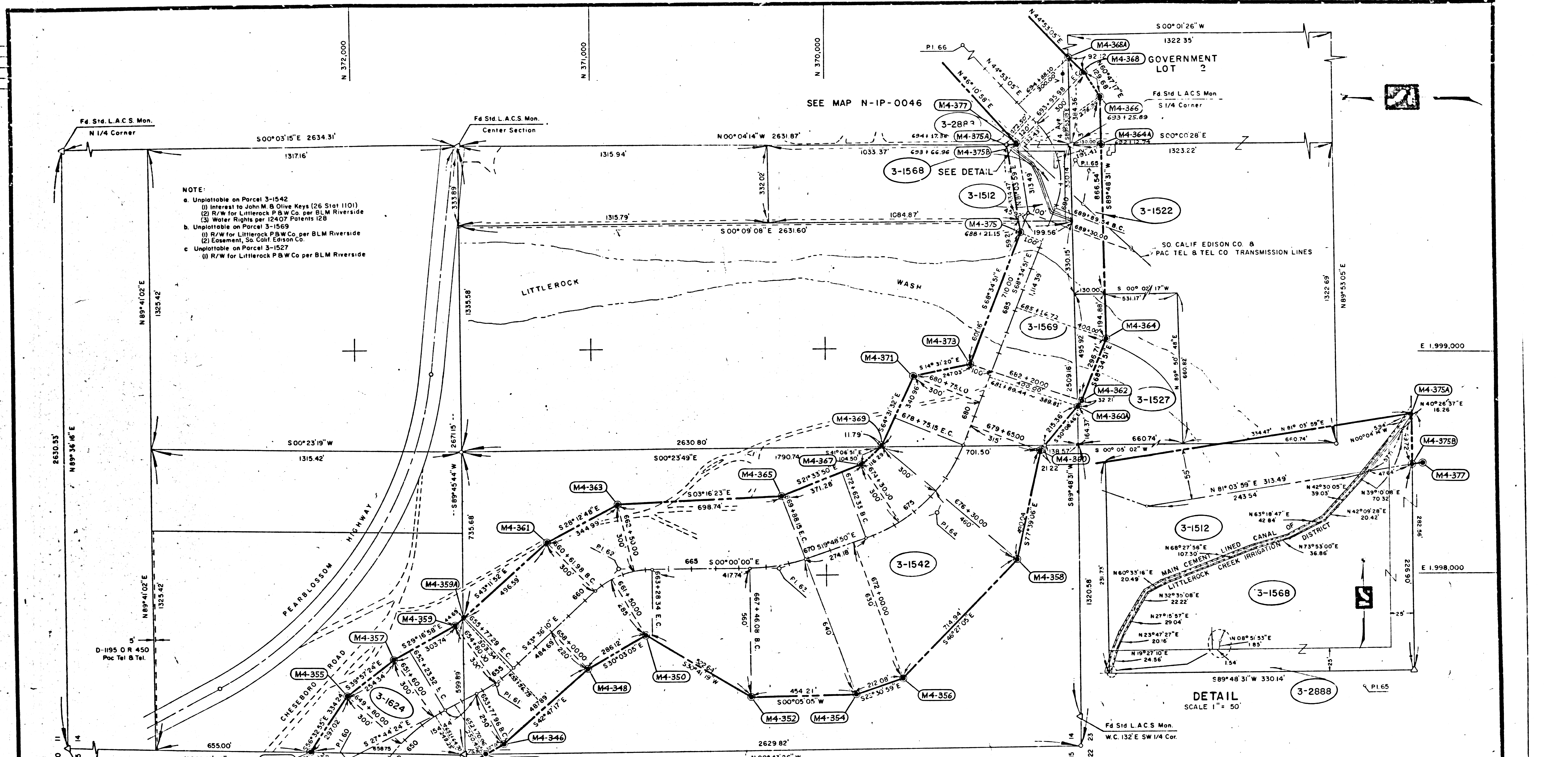

NOTE:  
 a. Unplottable on Parcel 3-1542  
 (1) Interest to John M. B. Olive Keys (26 Stat 1101)  
 (2) R/W for Littlerock P & W Co. per BLM Riverside  
 (3) Water Rights per 12407 Patents 12B  
 b. Unplottable on Parcel 3-1569  
 (1) R/W for Littlerock P & W Co. per BLM Riverside  
 (2) Easement, So. Calif. Edison Co.  
 c. Unplottable on Parcel 3-1527  
 (1) R/W for Littlerock P & W Co. per BLM Riverside

SEE MAP N-IP-0044

PI 59	PI 61	PI 62	PI 63	PI 64	PI 65	PI 66
N 372,010.00 E 1,996,503.00	N 371,415.00 E 1,997,535.00	N 370,890.00 E 1,998,035.00	N 370,210.00 E 1,998,035.00	N 369,530.00 E 1,998,280.00	N 368,920.00 E 1,999,835.00	N 370,165.00 E 2,001,075.00
R = 720.00 T = 464.97 L = 825.72	R = 720.00 T = 100.31 L = 199.34	R = 350.00 T = 140.00 L = 266.35	R = 700.00 T = 122.26 L = 700.00	R = 720.00 T = 326.36 L = 612.82	R = 350.00 T = 229.62 L = 406.44	

DWR MONUMENT

⊙ = BRASS PLUG IN 3/4 IP & CONG.

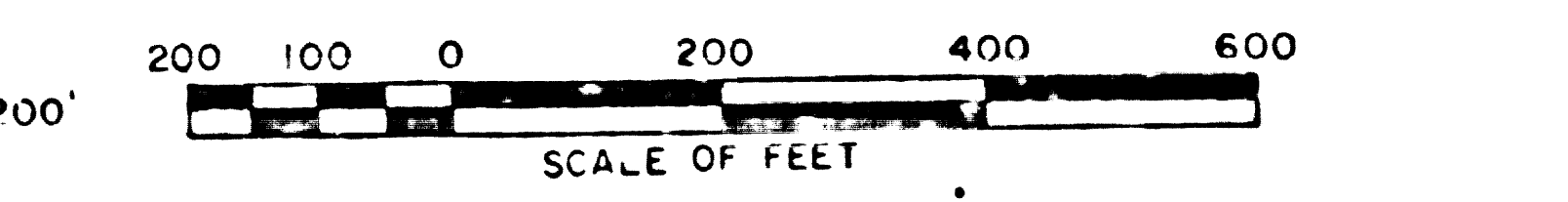

MAY, 1968 R 300200 Page 144-156

PARCEL NUMBER	TITLE REPORT NUMBER	NAME OF OWNER	GROSS AREA	NET AREA	PERMANENT EASEMENT	TEMPORARY EASEMENT	RIGHT	LEFT
3-2888	6595585	LITTLE ROCK CREEK IRRIG DIST	14.000 <sup>00</sup>	14.000 <sup>00</sup>				8 C5Ac
3-1522	6392385	MERMAN, BEULAH	0.86Ac	0.86Ac				47.09 Ac
3-1527	6397903	COLLINS, MERWIN D et ux	2.88Ac	2.88Ac				8.96 Ac
3-1542	6397905	KLEIN, ARTHUR et al	1.07Ac	1.07Ac				25.72 Ac
3-1542	6392383	MERMAN, BEULAH	42.87Ac	42.87Ac				11.61 Ac
3-1568	6392386	LITTLE ROCK CREEK IRR DISTRICT	0.77Ac	0.77Ac				49.33Ac
3-1569	6392384	JOHNSTON, FRANCES et al	10.59Ac	10.59Ac				24.69Ac
3-1624	6392382	JOHNSTON, FRANCES et al	5.41Ac	5.41Ac				

NOTE: Bearings and distances shown are based on California Coordinate System, Zone 5.

STATE OF CALIFORNIA  
 THE RESOURCES AGENCY  
 DEPARTMENT OF WATER RESOURCES  
 SOUTHERN DISTRICT

CALIFORNIA AQUEDUCT  
 MOJAVE DIVISION  
 PALMDALE UNIT  
 MONUMENTS

W1/2 OF SEC 14 & PORTION OF N1/2 OF SEC 23 T5N R11W S B & M

APPROVED DATE

10/18/67 Revised Acquisition Line in Parcel 3-1569  
 8/30/67 Ass'd Parcel 3-2888

N-IP-0045

F.M. 211165-4

F.M. 21165-4

Date 6-13-67  
 6/13/67

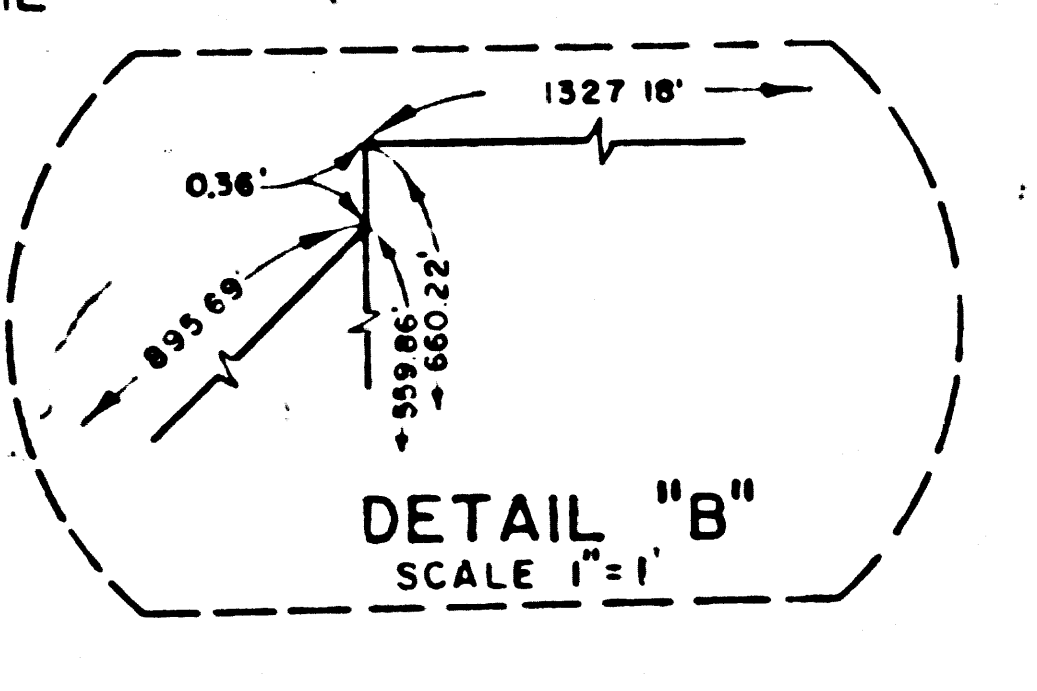
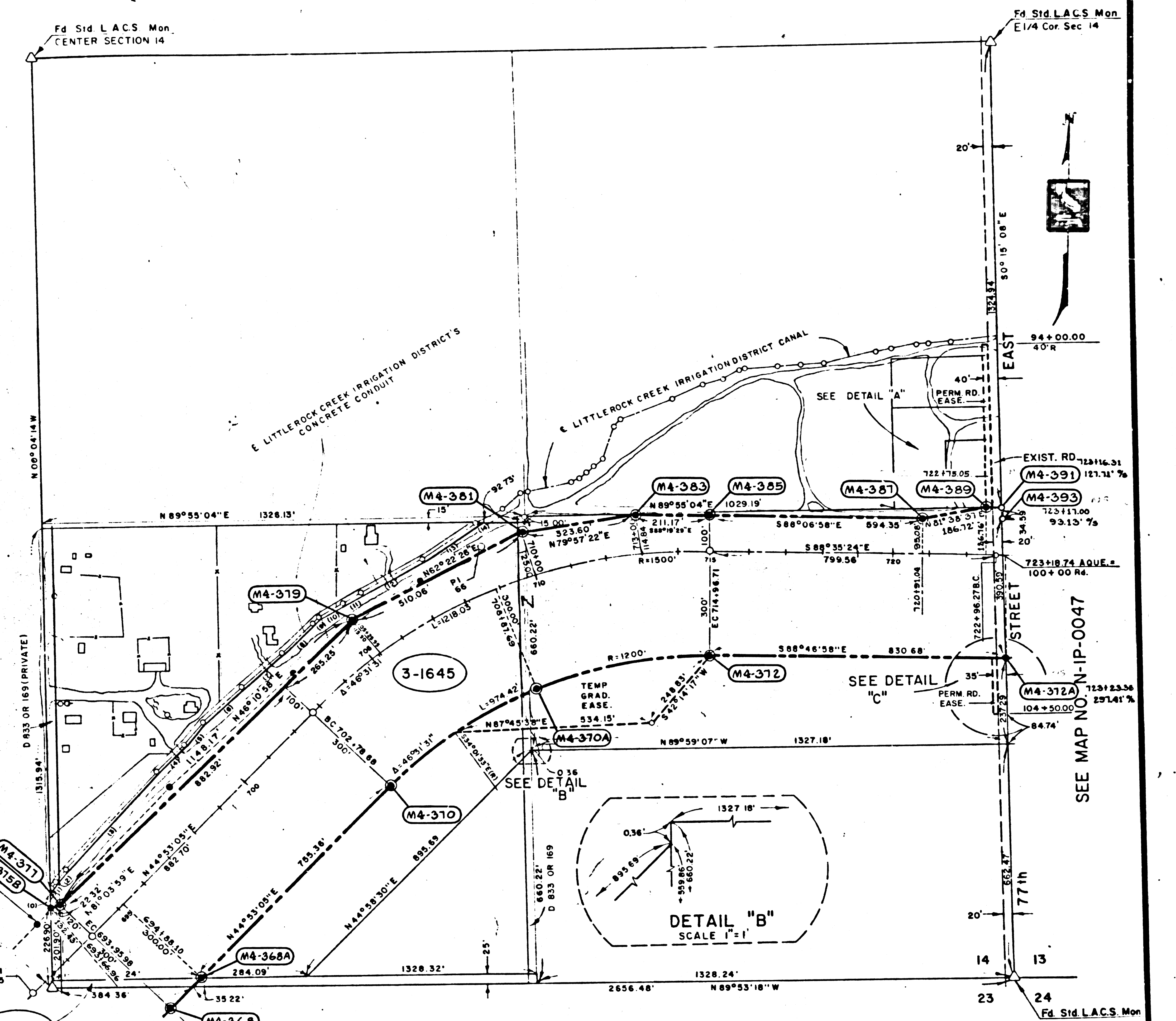
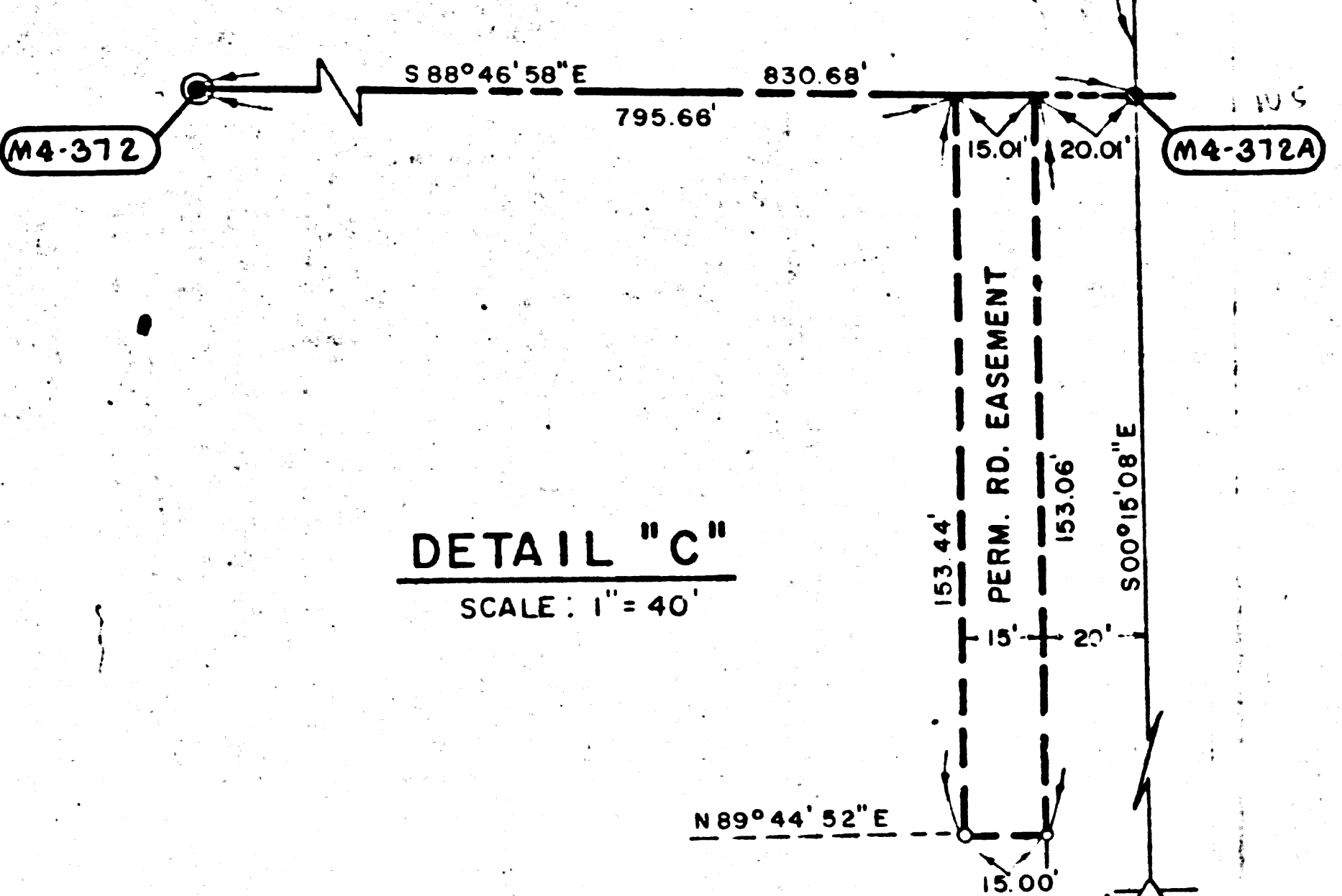
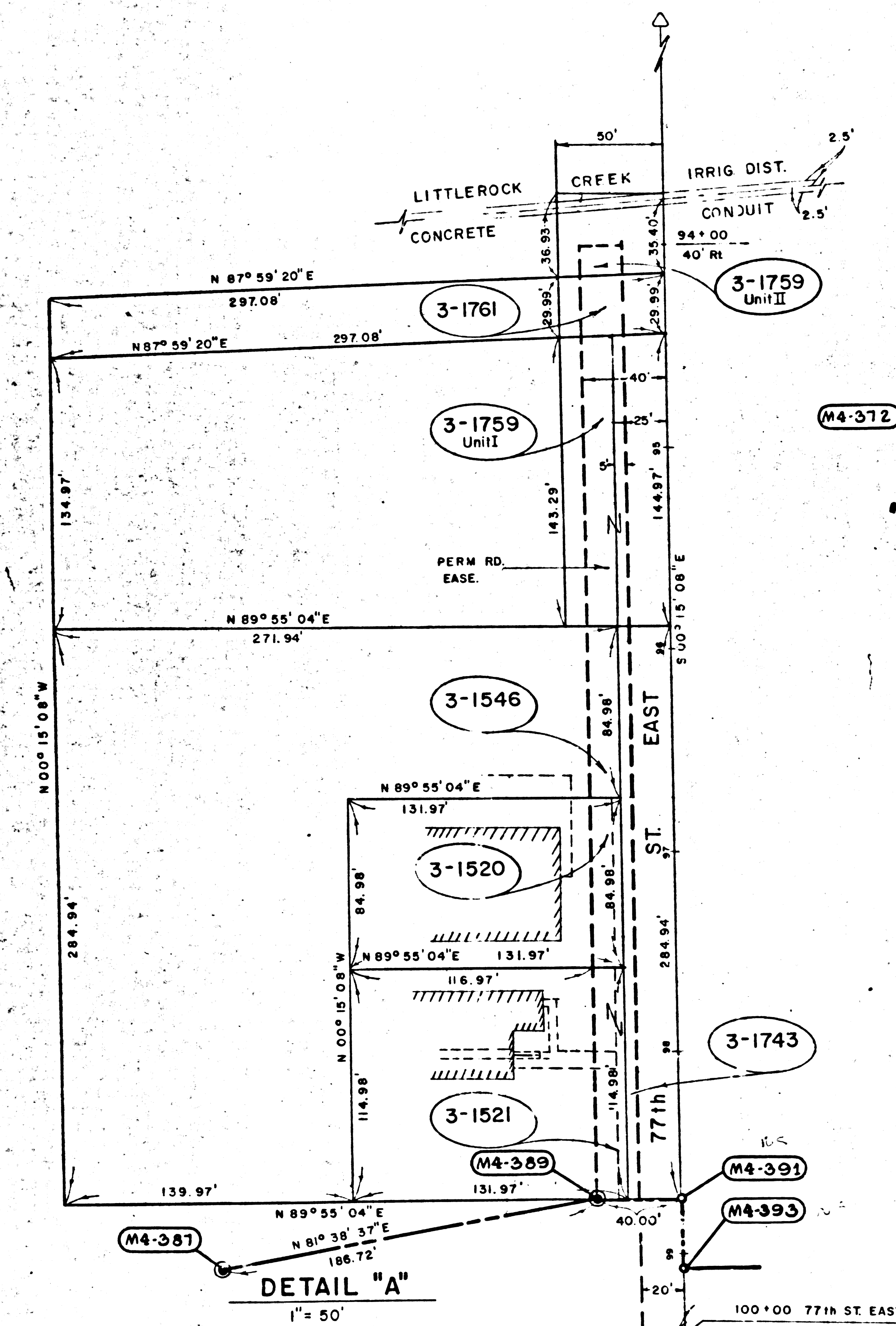

PARCEL NUMBER	TITLE REPORT NUMBER	NAME OF OWNER	GROSS AREA - AC	NET AREA - AC	PERMANENT EASEMENT AREA - AC	TEMPORARY EASEMENT AREA - AC	RIGHT REMAINDER
3-1761		LITTLEROCK CREEK IRRIG DIST		600.00			300.00
3-1759 Unit I		SHIRLEY, STANLEY N. et ux		2,879.00			1,434.00
3-1759 Unit II		" " " "		266.00			82.00
3-1546	6392400	SHIRLEY, THAD S		1275.00			1.14
3-1670	6589556	COUNTY OF LOS ANGELES	9920.00	9920.00			
3-1645	6392387	LITTLEROCK CREEK IRRIG DIST.	26.98	26.78	2,299.00	1.73	10.18
3-1743	6680817	MATTHEWS, DR. H. RAY et al		1,425.00			2.56
3-1521	6397902	MATTHEWS, DR. H. RAY et ux		1,725.00			13,448.00
3-1520	6397901	SHIRLEY, STANLEY N. et ux		1,275.00			9,940.00

DWR MONUMENT  
 @ = BRASS PLUG IN 3/4" IP & CONC

- |                            |                             |                                   |   |                                   |
|----------------------------|-----------------------------|-----------------------------------|---|-----------------------------------|
| (1) N40°26'37"E<br>16.54'  | (8) N44°56'10"E<br>112.08'  | P1 65<br>N 368.920<br>E 1,999.835 | P1 66<br>N 370.165<br>E 2,001.075<br>R=1500'<br>L=1218.03'<br>T=644.84' | P1 67<br>N 370.125<br>E 2,002.700 |
| (2) N38°43'22"E<br>42.33'  | (9) N52°41'08"E<br>19.43'   |                                   |   |                                   |
| (3) N43°22'22"E<br>350.88' | (10) N60°03'44"E<br>73.30'  |                                   |   |                                   |
| (4) N44°39'25"E<br>82.64'  | (11) N58°09'20"E<br>49.08'  |                                   |   |                                   |
| (5) N43°19'08"E<br>87.25'  | (12) N60°18'10"E<br>239.30' |                                   |   |                                   |
| (6) N47°57'14"E<br>136.65' | (13) N54°15'24"E<br>263.02' |                                   |   |                                   |
| (7) N50°48'01"E<br>139.49' | (14) N52°52'35"E<br>6.94'   |                                   |   |                                   |

SCALE: 1" = 200'

NOTE:  
 1. Bearings and Distances shown are based on California Coordinate System, Zone 3.  
 2. Temporary Easements terminate Sept. 25, 1971.

MAY, 1968 R3C0200 Page 144-156

NO.	DATE	DESCRIPTION	BY	APP'D
4		Added Parcel 3-1751		
3	9-18-67	Added Parcels 3-1755, Units II Deleted Parcel 3-1545		
2		ADDED PARCELS 3-1520, 3-1521, 3-1545, & 3-1546. REV. PARCEL 3-1645.		
1		ADDED 3-1743, ADDED LEFT REMAINDER 3-1645, DELETED PARCELS 3-1520, 3-1521, & 3-1546		

STATE OF CALIFORNIA  
 THE RESOURCES AGENCY  
 DEPARTMENT OF WATER RESOURCES  
 SOUTHERN DISTRICT

CALIFORNIA AQUEDUCT  
 MOJAVE DIVISION  
 PALMDALE UNIT

**MONUMENTS**  
 SE 1/4 SEC. 14 T5N, R11W SBB&M.

JAN 14 1971

DRAWN: W.F. Childers  
 CHECKED: T.B. Rogers  
 SUBMITTED: J.A. Kearney  
 RECOMMENDED FOR ACQUISITION: J.A. Kearney  
 APPROVED: [Signature]  
 DATE: 1/23/68

DRAWING NUMBER: N-IP-0046

F.M. 211165-5

F.M. 21165-5

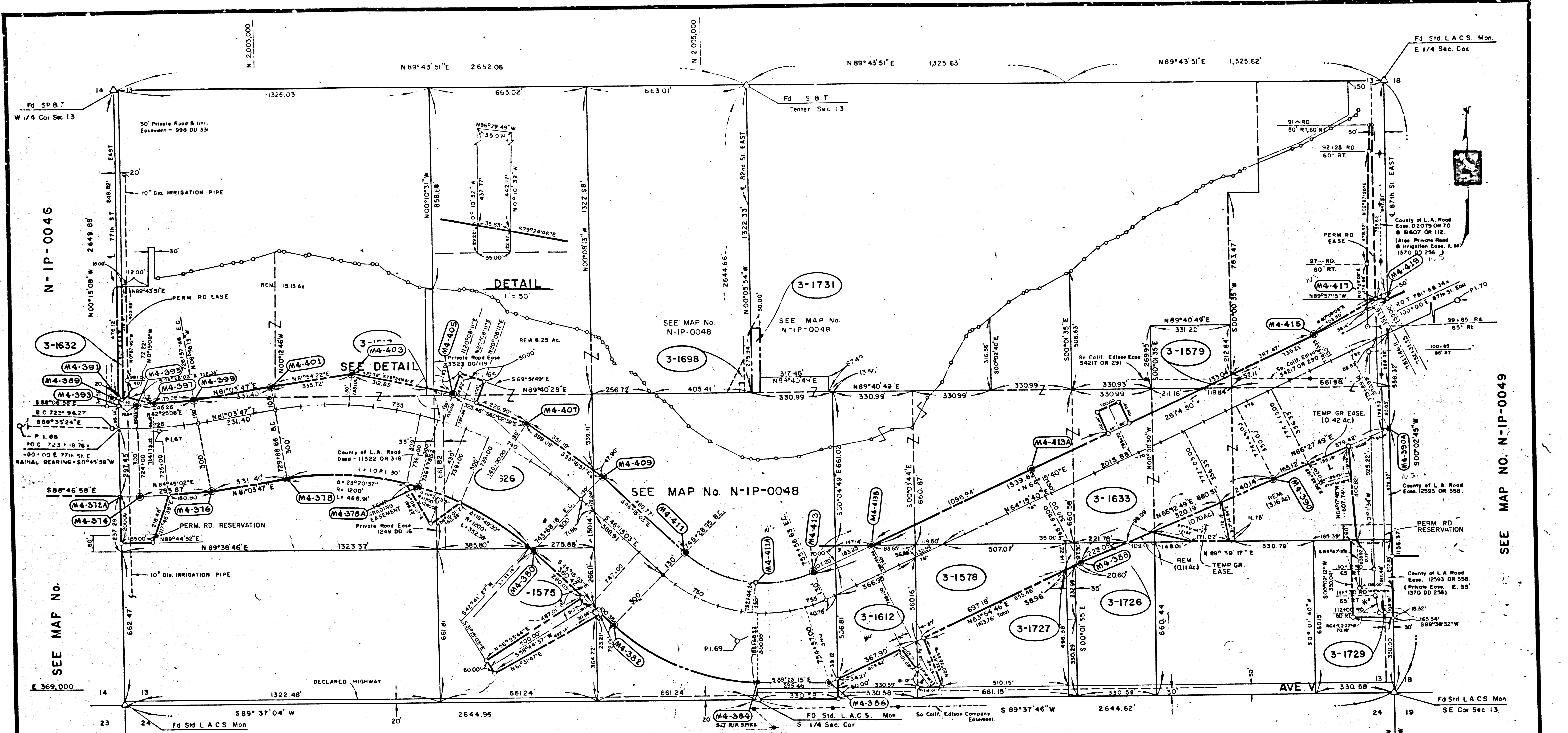

N-IP-0046

SEE MAP NO. E 369,000

SEE MAP NO. N-IP-0049

P.I. 66 N 370,165 E 2,001,075	P.I. 67 N 370,125 E 2,002,700 Δ = 10° 20' 49" R = 2000' L = 361.18' T = 181.08'	P.I. 68 N 370,320 E 2,003,940 Δ = 52° 41' 10" R = 1500' L = 1379.32' T = 742.75'	P.I. 69 N 369,200 E 2,005,110 Δ = 69° 29' 17" R = 600' L = 727.68' T = 416.14'	P.I. 70 N 371,490 E 2,009,860
-------------------------------------	---	--	--	-------------------------------------

MONUMENT NUMBER	SEE MAP NO.	OWNER	AREA (Ac.)	PERMANENT	TEMPORARY	RIGHT	REMARKS
3-1731	SEE MAP N-IP-0048						
3-1575	6397912	McCLINTOCK, JACK A.	1.78 Ac.	1.78 Ac.			8.27 Ac.
3-1578	6397921	DISANTI, TONY et. ux.	4.19 Ac.	4.19 Ac.			4.60 Ac.
3-1579	6397923	COLE, CARL et. ux.	3.442"	3.442"			1.97 Ac.
3-1612	6397920	TROGER, VIRGINIA R.	3.84 Ac.	3.84 Ac.			1.10 Ac.
3-1613	6460577	PALMER, TRUMAN G. et al.	905"	905"			15,399"
3-1026	6397906	LITTLE ROCK CREEK IRR. DIST.	20.46 Ac.	20.46 Ac.	8,512'	15,885"	8.64 Ac.
3-1632	6460611	PALMER, TRUMAN G.	9,522"				23.15 Ac.
3-1633	6397919	LITTLE ROCK CREEK IRR. DIST.	21.55 Ac.	20.67 Ac.	15,342'	1.12 Ac.	3.27 Ac.
3-1726	6574759	SAYRE, ISAAC D.	10,697'	10,697'			4.77 Ac.
3-1727	6619300	PALMER, TRUMAN G.	3,702"	3,702"			7,855"
3-1729	6622484	EMBREE, JESSE S.	1.25 Ac.	1.25 Ac.			

DWR MONUMENT  
 ○ = BRASS PLUG IN 3/4" IP & CONC

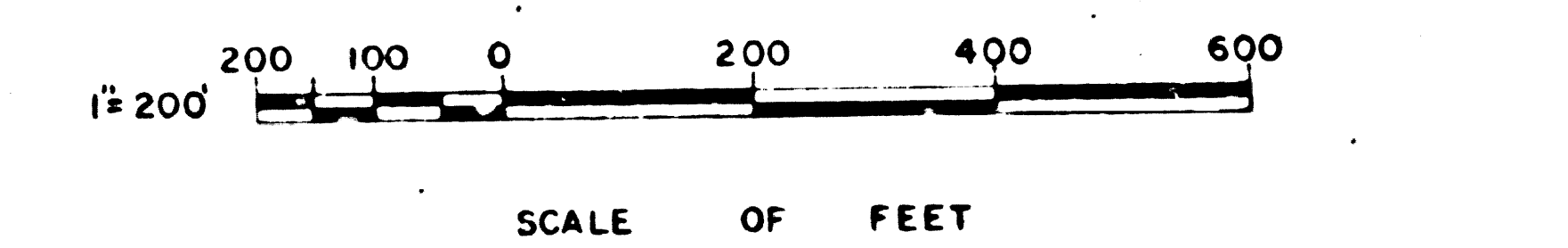

NOTE:  
 (1) Bearings and Distances Shown are Based on California Coordinate System Zone 5  
 (2) Temporary Easements Terminate Jan. 1971  
 \* Excess = 0.12 Ac.  
 \* Excess = 0.04 Ac.  
 \* Excess = 0.44 Ac. Gross, 0.42 Ac. Net

3	11-22-67	Added Perm. Rd Reservation Pcls 3-1633 B 3-1626 B
2	9-5-67	Revised Acq. Line Pcl 3-1633 For Excess
1	6-27-67	ENTIRE MAP REVISED

STATE OF CALIFORNIA  
 THE RESOURCES AGENCY  
 DEPARTMENT OF WATER RESOURCES  
 SOUTHERN DISTRICT

CALIFORNIA AQUEDUCT  
 MOJAVE DIVISION  
 PALMDALE UNIT  
 MONUMENTS  
 S 1/2 SECTION 13, T 5 N, R 11 W, S.B.B. & M.

DATE: JAN 14 1968

DRAWN W. Dickinson	SUBMITTED 5-24-66 W. Dickinson	APPROVED: DATE: 4/6 W. Dickinson
RECOMMENDED FOR ACQUISITION B. Friedman		DRAWING NUMBER N-IP-0047

FM 21165-6

F.M. 21165-6

PARCEL NUMBER	TITLE REPORT NUMBER	NAME OF OWNER	GROSS AREA	NET AREA	PERMANENT EASEMENT AREA	TEMPORARY EASEMENT AREA	RIGHT REMAINDER	LEFT REMAINDER
3-1641	6433132	MEYER, JAMES A. et al	7550 <sup>00</sup>	9402 <sup>00</sup>	80.02 Ac.	19.62 Ac.		
3-1644	6477972	REID, DANIEL et al	6355 <sup>00</sup>	2973 <sup>00</sup>	162.08 Ac.			
3-1691	6563280	DANIELS, H.A. et ux	157 <sup>00</sup>	506 <sup>00</sup>		0.66 Ac.		
3-1696	6563281	ROSS, R.S. et ux				0.66 Ac.		

SEE MAP NO. N-IP-0047

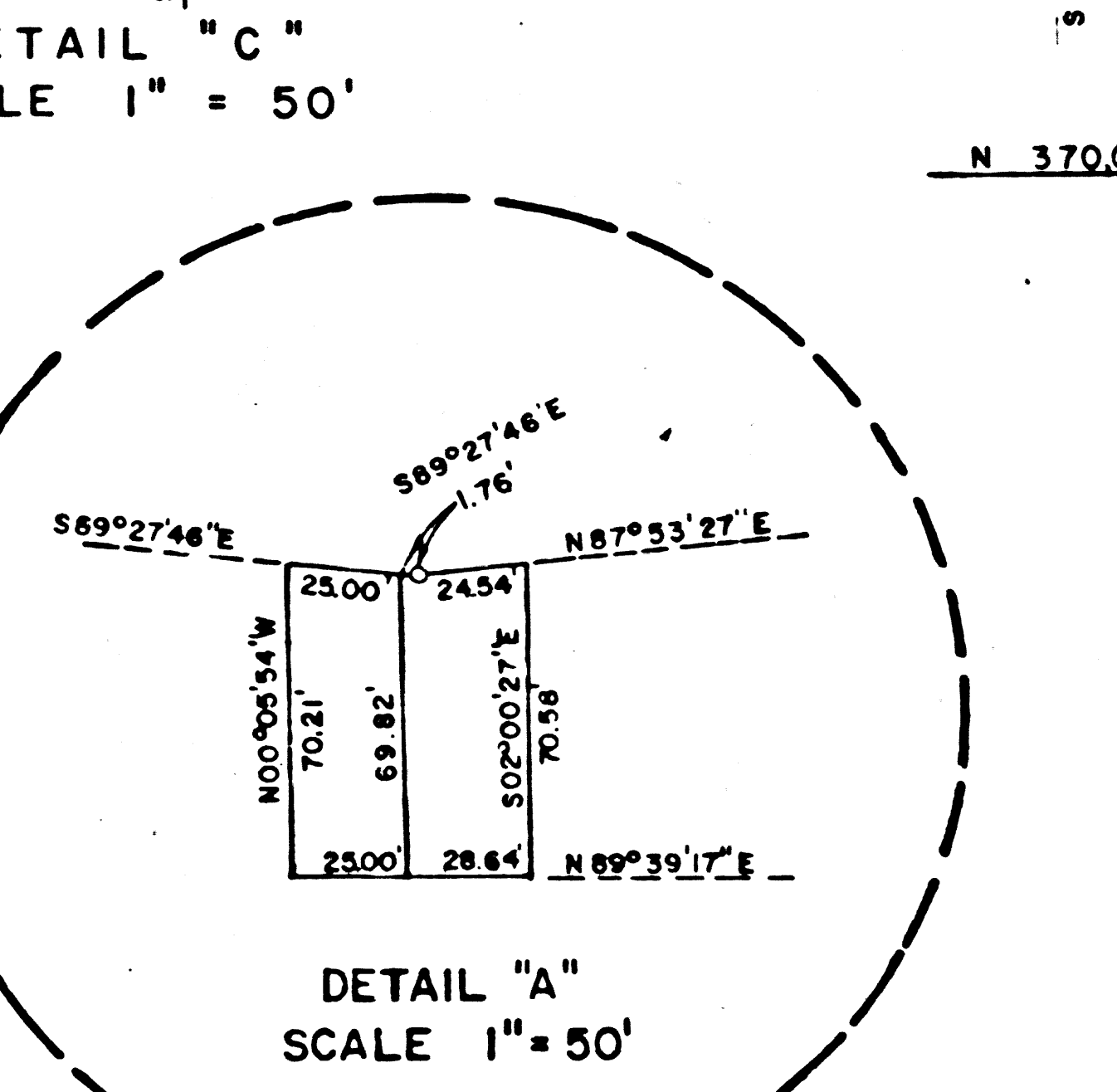
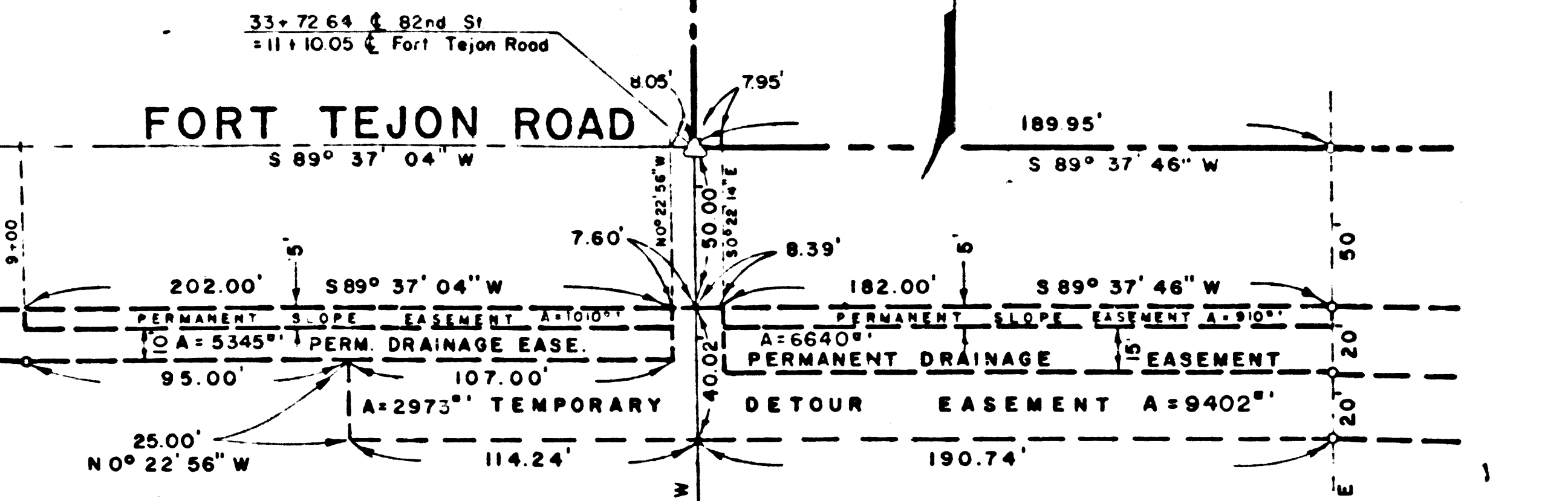
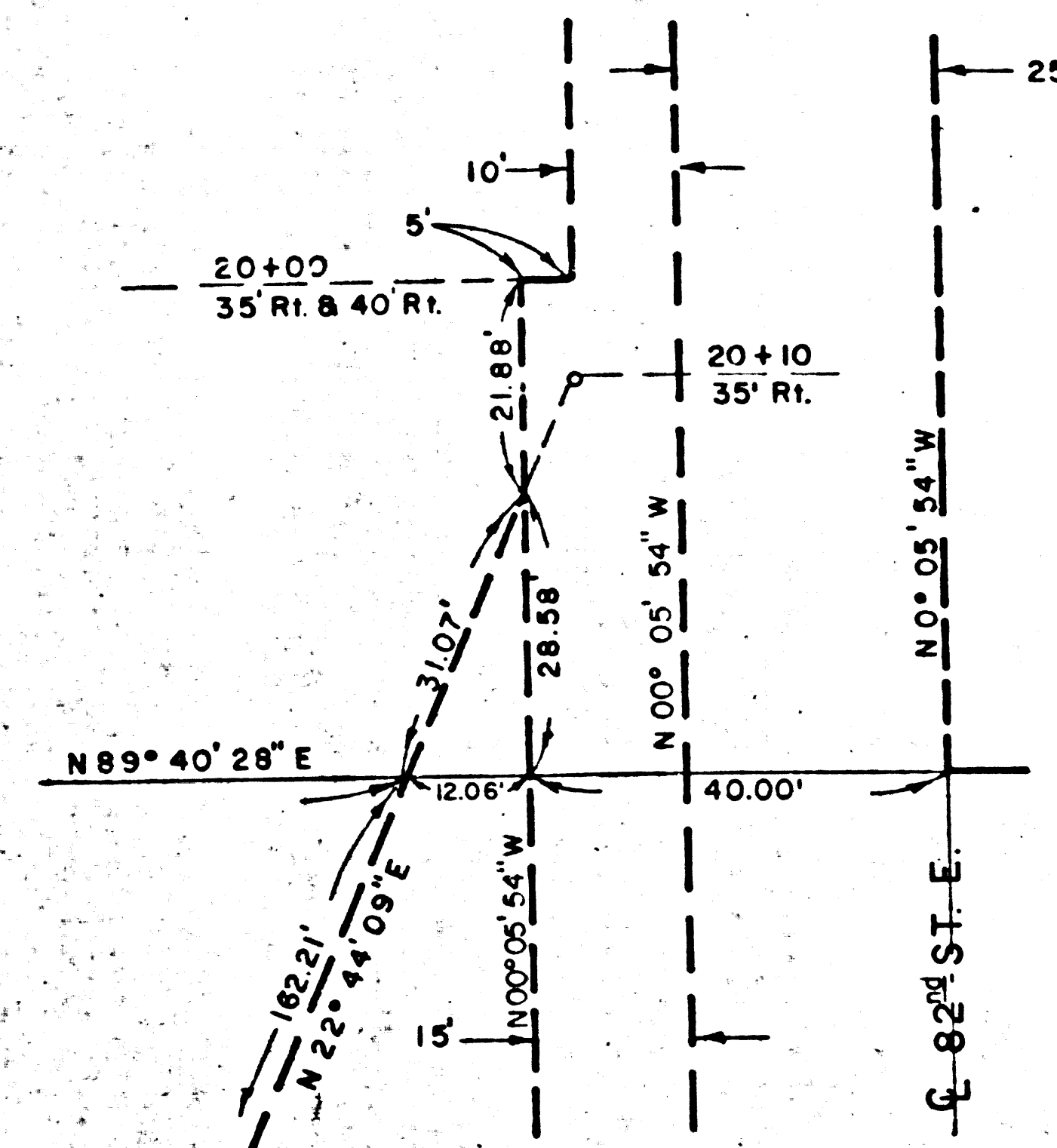

NOTE:  
 1. Bearings and Distances Shown are Based on California Coordinate System Zone 5.  
 2. Temporary Easements Terminate Sept. 1971.

+ Rt Lt of Ft Tejon Road  
 \* 4216 OR 98 County Road Easement 25' Each Side of - Affects All Parcels  
 4885 OR 182 50 Private Road B Irrigation Easement On East of - Affects SW 1/4 of SE 1/4  
 \* \* \* Excess North 0.05 Ac. South 0.13 Ac.  
 \* \* \* Excess Ingress 0.37 Ac. \* 0.09 Ac. = 0.46 Ac.  
 Excess In net = 0.37 Ac.  
 \* \* \* Excess = .72 Ac + .07 Ac (Rd) = .79 Ac.

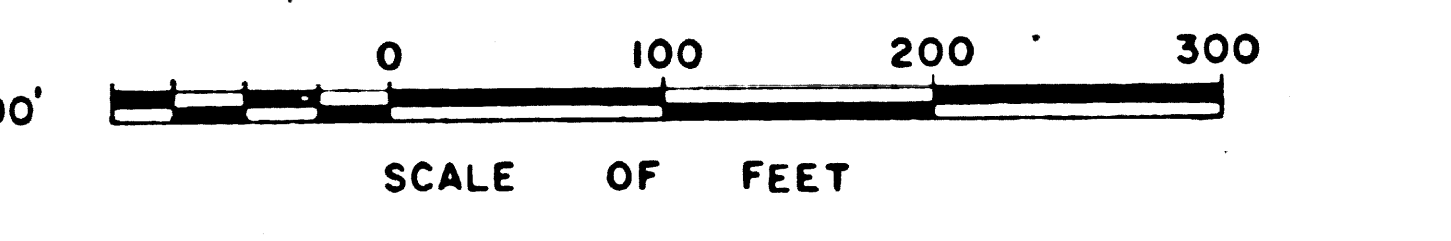

P.I. 68	P.I. 69	P.I. 70
N 370,320	N 369,200	N 371,490
E 2,003,940	E 2,005,110	E 2,009,860
R = 1500'	A = 69°29'17"	
	R = 600'	
	L = 727.68'	
	T = 416.14'	

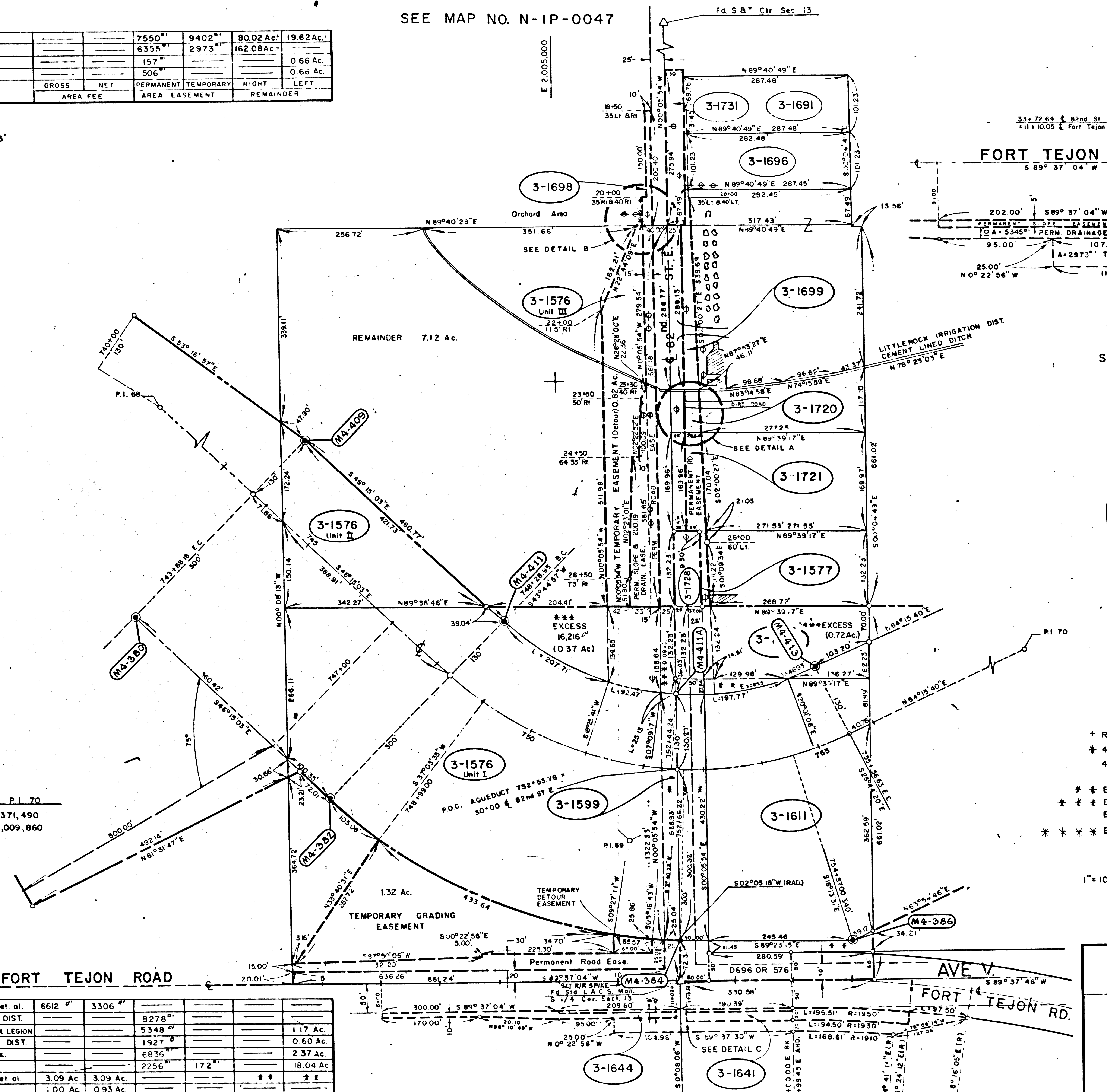

PARCEL NUMBER	TITLE REPORT NUMBER	NAME OF OWNER	GROSS AREA	NET AREA	PERMANENT EASEMENT AREA	TEMPORARY EASEMENT AREA	RIGHT REMAINDER	LEFT REMAINDER
3-1720	6623212	PETERSON, SELMA ALICE et al	6612 <sup>00</sup>	3306 <sup>00</sup>				
3-1731	6622600	LITTLE ROCK CREEK IRRIG. DIST.			8278 <sup>00</sup>			
3-1721	6623214	S ANTELOPE VALLEY POST BOI AM. LEGION			5348 <sup>00</sup>		1.17 Ac.	
3-1720	6623213	LITTLE ROCK CREEK IRRIG. DIST.			1927 <sup>00</sup>		0.60 Ac.	
3-1699	6563279	SCOTT, WILLIAM N. et ux.			6835 <sup>00</sup>		2.37 Ac.	
3-1698	6563278	VACIK, ANTONY			2256 <sup>00</sup>	172 <sup>00</sup>	18.04 Ac.	
3-1611	6397916	VARRAVELO, PATRICK M. et al	3.09 Ac.	3.09 Ac.				
3-1606	6397917	THURMAN, ANNIE R.	1.00 Ac.	0.93 Ac.				
3-1599	6446479	ELLIS, MYRTLE M.	0.93 Ac.	13,036 <sup>00</sup>				
3-1577	6337916	HUMPHREY, LANDEN C. et ux.			1,429 <sup>00</sup>		0.92 Ac.	
3-1576 Unit II	6653728	LITTLE ROCK CREEK IRRIG. DIST.	1.30 Ac.	1.30 Ac.			7.12 Ac.	
3-1576 Unit III	6653728	LITTLE ROCK CREEK IRRIG. DIST.			19,004 <sup>00</sup>	0.82 Ac.		
3-1576 Unit I	6397914	CLAFLIN, FREDERICK F. et al	7.34 Ac.	7.01 Ac.	16,494 <sup>00</sup>	1.27 Ac.	0.95 Ac.	

DWR MONUMENT  
 @ = BRASS PLUG IN 3/4" IP & CONC

JUNE, 1968 R300200 Page 180-192F

STATE OF CALIFORNIA  
 THE RESOURCES AGENCY  
 DEPARTMENT OF WATER RESOURCES  
 SOUTHERN DISTRICT

CALIFORNIA AQUEDUCT  
 MOJAVE DIVISION  
 PALMDALE UNIT  
 MONUMENTS

PORTION OF 1/2 OF SECTION 13, 5N, R11W S.B.B. & M.  
 PORTION OF 1/2 OF SECTION 24, 5N, R11W S.B.B. & M.

JAN 13 1970

DRAWN	SUBMITTED	APPROVED	DATE
CHECKED	RECOMMENDED FOR ACQUISITION	DRAWING NUMBER	

N-IP-0048

F.M. 21165-7

11/10/67  
 11/11/67  
 11/12/67  
 11/13/67  
 11/14/67  
 11/15/67  
 11/16/67  
 11/17/67  
 11/18/67  
 11/19/67  
 11/20/67  
 11/21/67  
 11/22/67  
 11/23/67  
 11/24/67  
 11/25/67  
 11/26/67  
 11/27/67  
 11/28/67  
 11/29/67  
 11/30/67  
 12/1/67  
 12/2/67  
 12/3/67  
 12/4/67  
 12/5/67  
 12/6/67  
 12/7/67  
 12/8/67  
 12/9/67  
 12/10/67  
 12/11/67  
 12/12/67  
 12/13/67  
 12/14/67  
 12/15/67

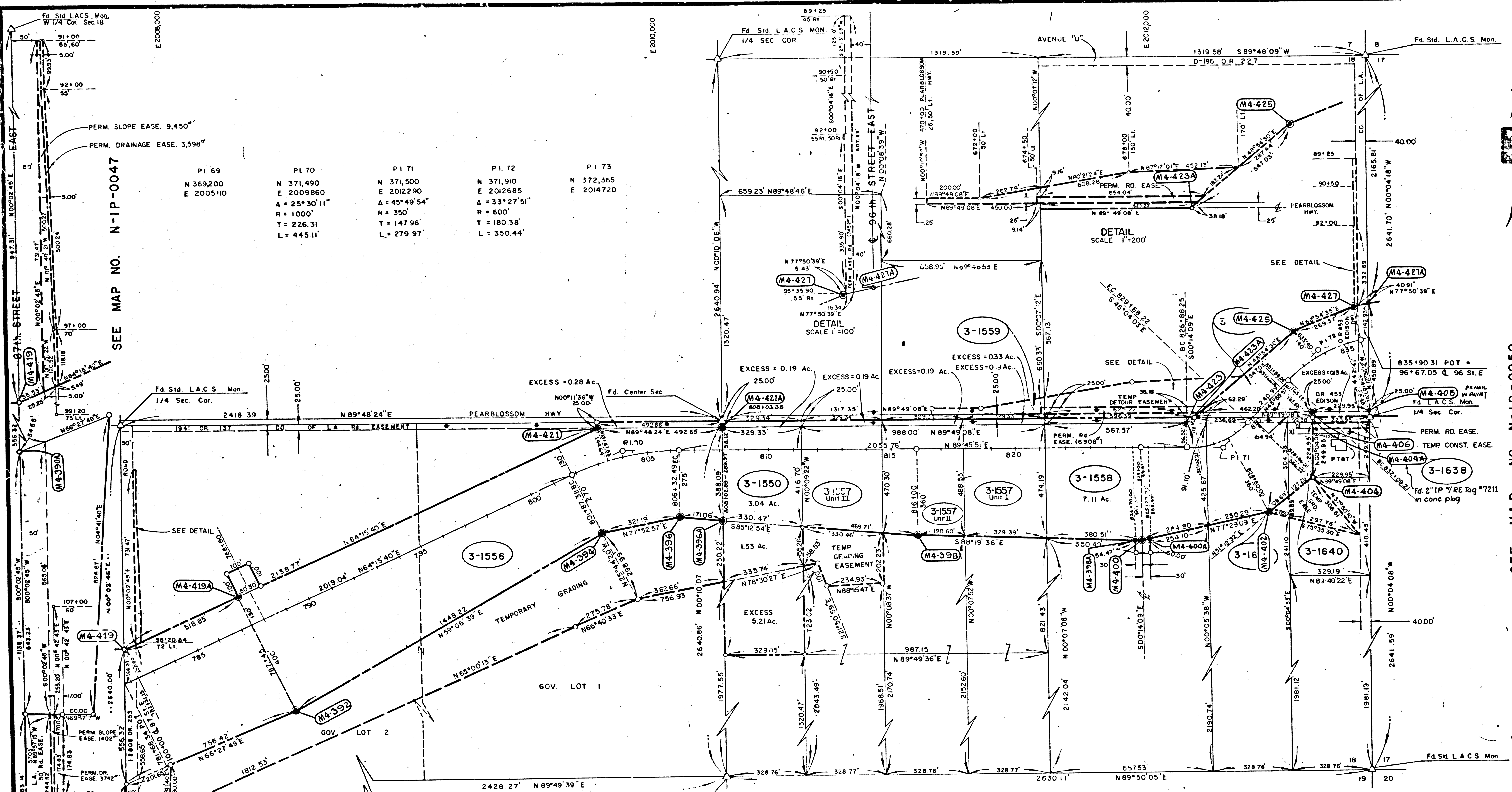

SEE MAP NO. N-IP-0047

PI. 69	PI. 70	PI. 71	PI. 72	PI. 73
N 369,200	N 371,490	N 371,500	N 371,910	N 372,365
E 2005,110	E 2009,860	E 2012,290	E 2012,685	E 2014,720
$\Delta = 25^\circ 30' 11''$	$\Delta = 45^\circ 49' 54''$	$\Delta = 33^\circ 27' 51''$	$\Delta = 33^\circ 27' 51''$	$\Delta = 33^\circ 27' 51''$
R = 1000'	R = 350'	R = 350'	R = 600'	R = 600'
T = 226.31'	T = 147.96'	T = 180.38'	T = 180.38'	T = 180.38'
L = 445.11'	L = 279.97'	L = 279.97'	L = 350.44'	L = 350.44'

NOTE:  
 (1) Bearings & Distances Shown are Based on California Coordinate System Zone 5.  
 (2) Temporary Eas. Terminates Sept. 1971.  
 (3) \* Net = 4,724'

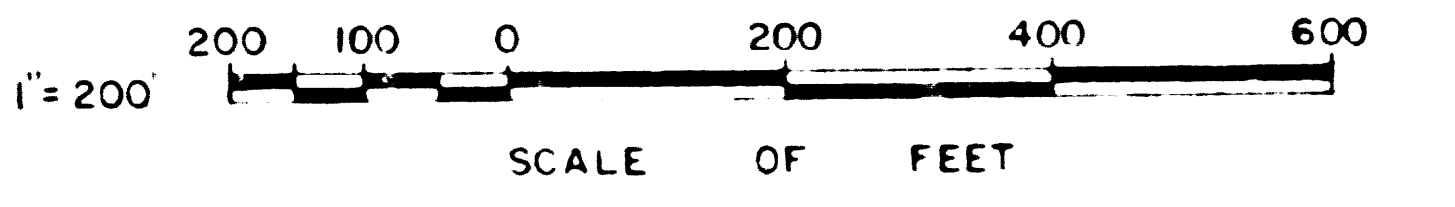

DETAIL SCALE 1" = 100'

PARCEL NUMBER	TITLE REPORT NUMBER	NAME OF OWNER	AREA	FEE	NET	PERM	TEMP	RIGHT	LEFT
3-1638	6507616	PACIFIC T & T COMPANY	5749	3,072	0.98	Ac.	5,749	Ac.	960
3-1559	6397929	KAGAN, JOHN et al.	229	16,848	1.51	Ac.	14,999	Ac.	2.26
3-1557 Unit III	6397927	JOHNSON, ARTHUR G.	3.45	0.66	0.75	Ac.	2.26	Ac.	16.78
3-1640	6493293	EMERSON, JESSE S.	3.09	2.90	0.54	Ac.	1.51	Ac.	73.22
3-1639	6507626	CARMA, INC.	4.68	3.87	1.51	Ac.	16.31	Ac.	32.34
3-1580	6397930	GRANEY, DORIS, et al.	3.64	3.45	3.73	Ac.	16.22	Ac.	20.96
3-1557 Unit II	6703298	JOHNSON, LAWRENCE E. et. ux.	7.56	7.18	3.73	Ac.	16.22	Ac.	20.96
3-1558	6397928	LONDRE, ELMER M. et. ux.	3.73	3.54	3.73	Ac.	16.22	Ac.	20.96
3-1557 Unit I	6703297	JOHNSON, ARVID C.	3.73	3.54	3.73	Ac.	16.22	Ac.	20.96
3-1556	6397925	GOLD-TIP, INC.	9.97	9.78	9.97	Ac.	9.78	Ac.	9.78
3-1550	6397926	ELLIS, GEORGE W. et ux.	9.97	9.78	9.97	Ac.	9.78	Ac.	9.78

DWR MONUMENT  
 ○ = BRASS PLUG IN 3/4" IP & CONC

JUNE, 1968 R300200 Page 180-192F

NO.	DATE	DESCRIPTION	BY	DATE
8	12-5-67	Revised Acquisition Line Pct 3-1550	WJA	D.J.T.
7	10-26-67	Reduced Remander 3-1559	WJA	D.J.T.
6	10-13-67	Changed North Eas. 3-1580	WJA	D.J.T.
5	9-25-67	Added 3-1638	WJA	D.J.T.
4	9-13-67	Revised Ramps 3-1556	WJA	D.J.T.
3		Added 3-1559	WJA	D.J.T.
6-27-67		Revisions 3-1556, 3-1550, 3-1557 Unit III, 3-1558, 3-1580	WJA	D.J.T.
2-7-67		Parcel Splits: 3-1557, 3-1639 - Excess added - P.B. Hwy	WJA	D.J.T.
11-17-66		Revised Road Eas. Parcel 3-1580.	WJA	D.J.T.

STATE OF CALIFORNIA  
 DEPARTMENT OF WATER RESOURCES  
 SOUTHERN CALIFORNIA DISTRICT  
 CALIFORNIA AQUEDUCT  
 MOJAVE DIVISION  
 PALMDALE UNIT  
**MONUMENTS**  
 PORTION OF SECTION 18, T5N R10W S.B.B.&M.

DRAWN: [Signature]  
 SUBMITTED: [Signature]  
 APPROVED: [Signature]  
 DATE: [Date]  
 DRAWING NUMBER: N-IP-0049

F.M. 21165-8

F.M. 21165-8



22-67  
10-13-67  
11-12-67  
13-28-67

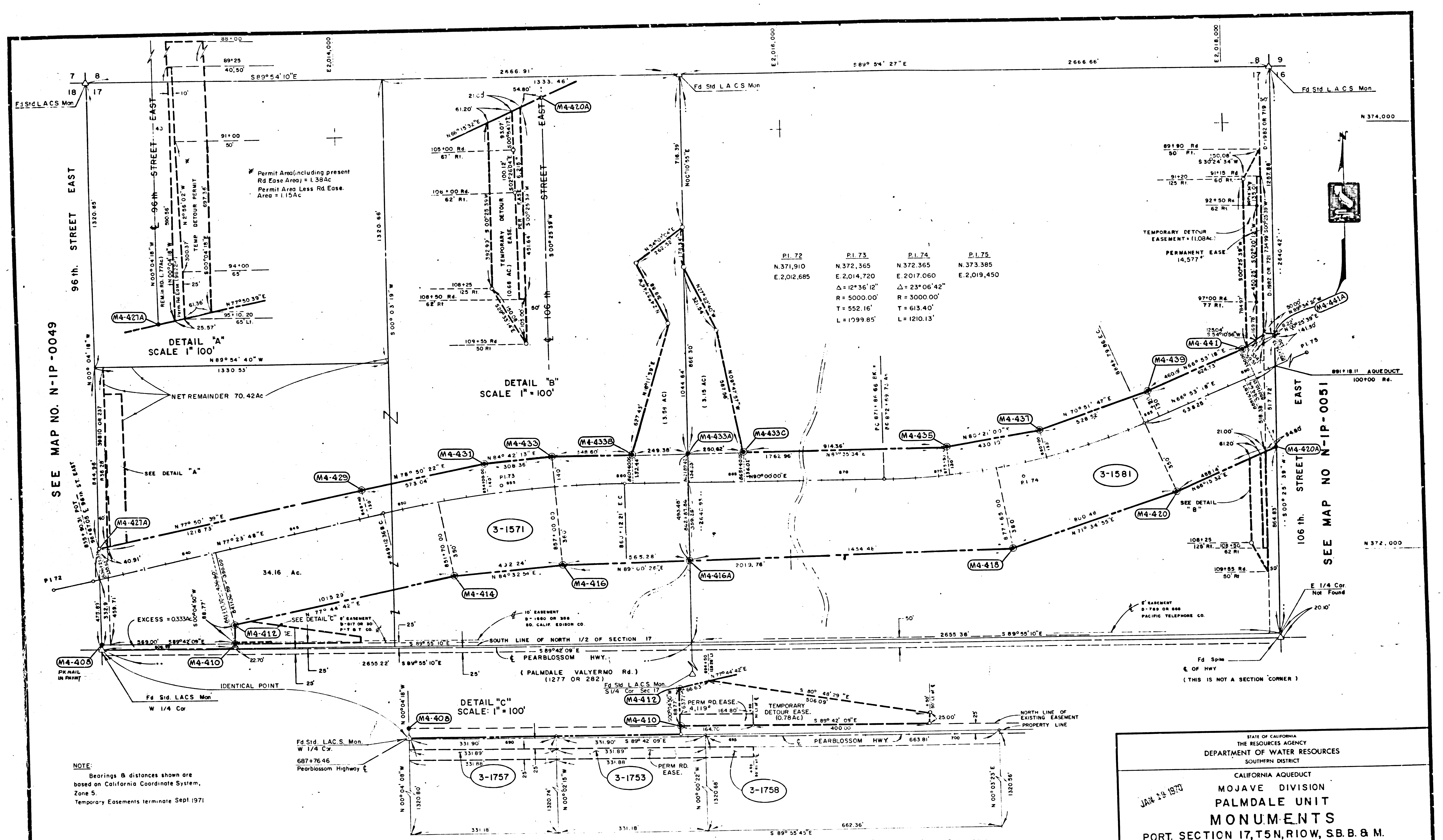

\* Permit Area (including present Rd Easement) = 1.38 Ac  
\* Permit Area Less Rd Easement = 1.15 Ac

DETAIL "A"  
SCALE 1" = 100'

DETAIL "B"  
SCALE 1" = 100'

DETAIL "C"  
SCALE 1" = 100'

PI. 72	PI. 73	PI. 74	PI. 75
N. 371,910	N. 372,365	N. 372,365	N. 373,385
E. 2,012,685	E. 2,014,720	E. 2,017,060	E. 2,019,450
$\Delta = 12^\circ 36' 12''$	$\Delta = 23^\circ 06' 42''$	$\Delta = 12^\circ 36' 12''$	$\Delta = 23^\circ 06' 42''$
R = 5000.00'	R = 3000.00'	R = 5000.00'	R = 3000.00'
T = 552.16'	T = 613.40'	T = 552.16'	T = 613.40'
L = 1799.85'	L = 1210.13'	L = 1799.85'	L = 1210.13'

NOTE:  
Bearings & distances shown are based on California Coordinate System, Zone 5.  
Temporary Easements terminate Sept 1971

PARCEL NUMBER	TITLE REPORT NUMBER	NAME OF OWNER	GROSS AREA	NET AREA	PERMANENT AREA	TEMP. EASEMENT AREA	REMARKS
3-1758	6739424	YAPPELLI, ANTHONY et al	2,738.6	3,604.2			
3-1757	6732104	JOHNSON, WALTER M. et ux	8,297.9	3,671.2			
3-1753	6739423	KOSTIW, MICHAEL I		3,671.2			
3-1581	6397933	JOHNSON, WALTER M. et al	33.81 Ac	33.19 Ac	20.55 Ac	1.75 Ac	35.12 Ac
3-1571	6397932	DOYLE, HERBERT J. et al.	34.49 Ac	33.74 Ac	13,341.1'	0.79 Ac	15.01 Ac

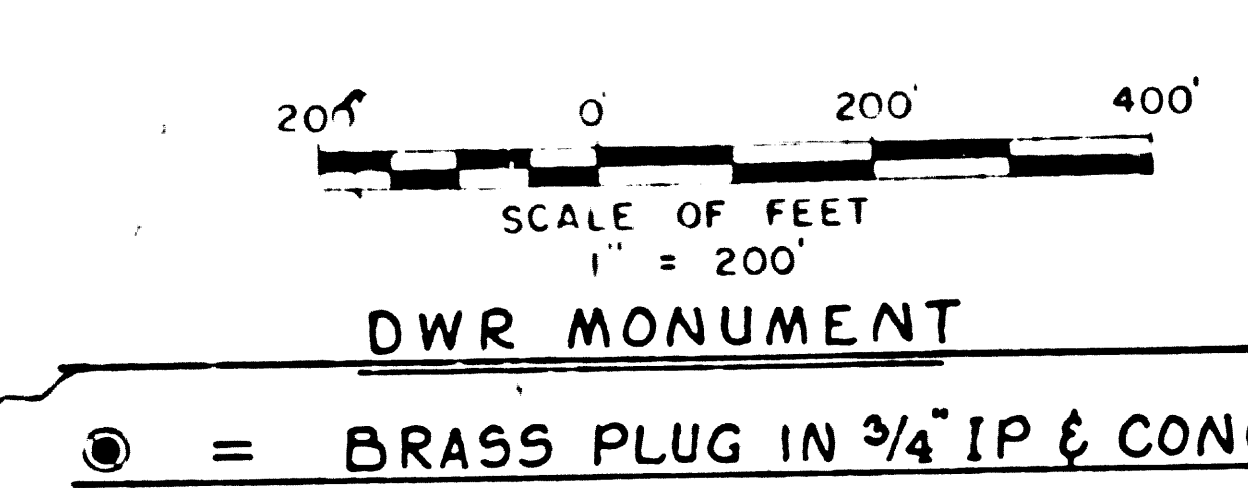

5	10-18-67	Changing Parcel 3-1571 on North West
4	9-20-67	Revised Pearblossom Road Easement 3-1571
		Added P.C.s. 3-1757, 3-1753, 3-1758
3	7-24-67	Revised NE Line 3-1581 and Adjacent Easements
	7-24-67	Added Rd & Detour Easement on S of 3-1571
2	3-2-67	Revised SW Line 3-1571
1	(2-11-66)	Revised Easement Lines Parcels 3-1571 & 3-1581

STATE OF CALIFORNIA  
THE RESOURCES AGENCY  
DEPARTMENT OF WATER RESOURCES  
SOUTHERN DISTRICT

CALIFORNIA AQUEDUCT  
MOJAVE DIVISION  
PALMDALE UNIT  
MONUMENTS  
PORT. SECTION 17, T5N, R10W, SB. B & M.

JAN 19 1970

DRAWN: M. McCULLAND	SUBMITTED BY: A.S. Howe in charge J.P. Powell	APPROVED: DATE: 12/12/68 C. J. ...
CHECKED: ...	RECOMMENDED FOR ACQUISITION S. ...	DRAWING NUMBER N-IP-0050

F.M. 121165-9

FM 21165-9

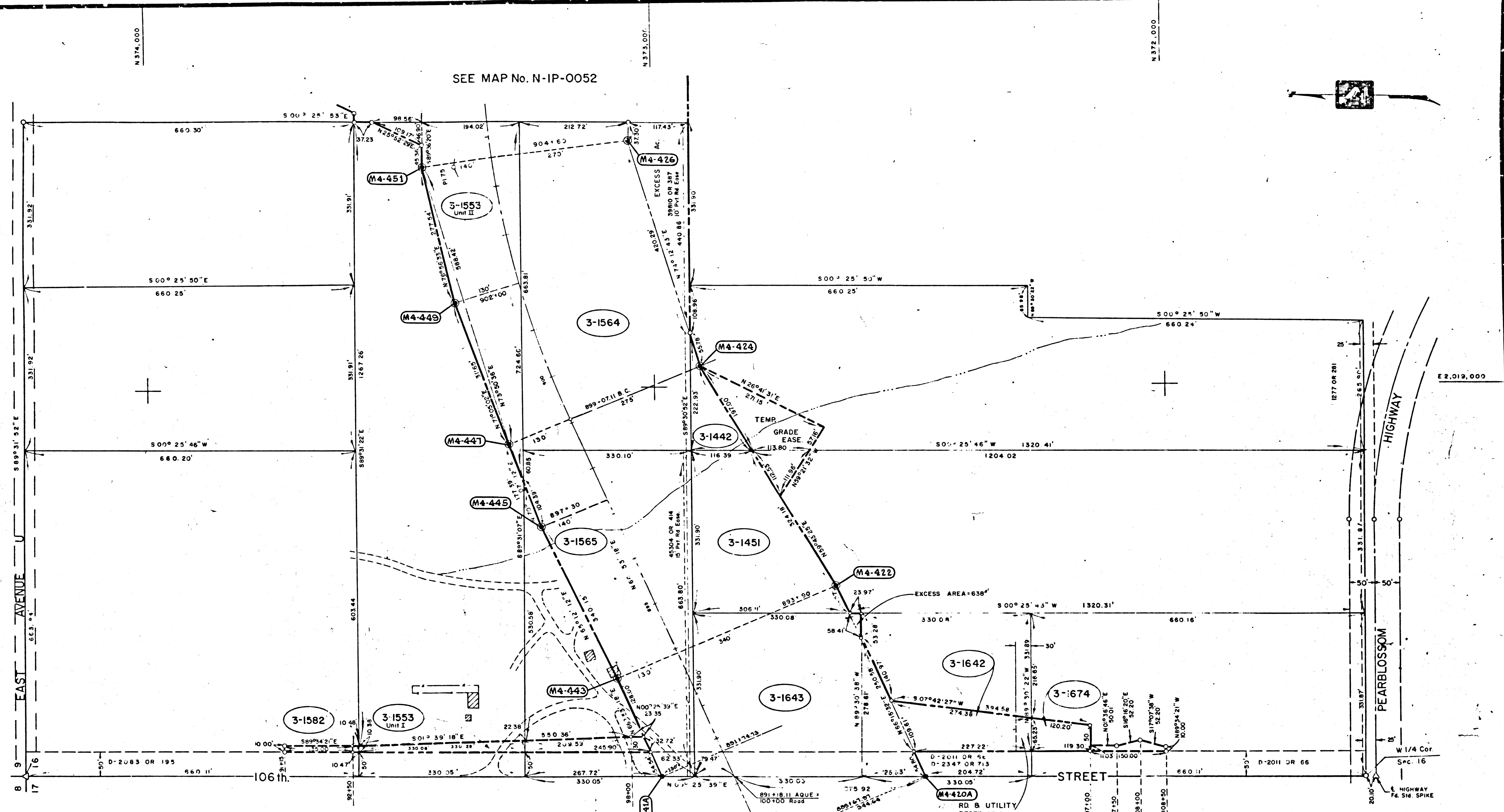

SEE MAP No. N-IP-0052

SEE MAP No. N-IP-0050

PI 74  
N 372,365.00  
E 2,017,060.00

FI 75  
N 373,385.00  
E 2,019,450.00  
A = 31° 10' 23"  
R = 2000  
T = 557.90  
L = 1088.14

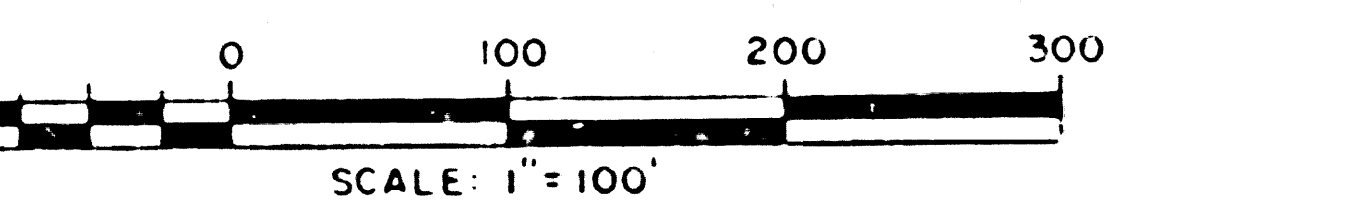

NOTE:  
1. Bearings and Distances shown are based on California Coordinate System, Zone 5.  
2. Temp. Esse. Expires Sept. 1971.

PARCEL NUMBER	TITLE REPORT NUMBER	NAME OF OWNER	AREA AC.	PERMANENT	TEMPORARY	RIGHT	REMARKS	
3-1442	6379789	MOORE, ELNORA V	11.599 <sup>±</sup>	11.599 <sup>±</sup>		17369'	8.24 Ac	
3-1451	6379790	LEWIS, NELLIE LUTCHER	1.6 <sup>±</sup> Ac	1.63 Ac		5,505'	7.52 Ac	
3-1553 UNIT I	6397935	WILLIAMS, HEATHA			5407'		7.55 Ac.	
3-1553 UNIT II	"	"	2.00 Ac	2.00 Ac				
3-1564	6397942	CONLEY, LEE EDGAR et ux	5.03 Ac	5.03 Ac			1.40 Ac	
3-1565	6397943	PRYOR, ALFRED L	3.20 Ac	3.12 Ac	6,333'		9.27 Ac	
3-1582	6397934	ALLEN, ALLENE			1,457'			
3-1642	6493292	PASKINS, MATTIE.	1.11 Ac	0.735 Ac			1.40 Ac	
3-1643	6507627	JONES, CHARLES H et ux	2.52 Ac	2.14 Ac				
3-1674	6544498	MONTGOMERY, EMMA LEE	12.637 <sup>±</sup>	6.872 <sup>±</sup>	2,276'		3.71 Ac	
			GROSS	NET	PERMANENT	TEMPORARY	RIGHT	REMARKS

DWR MONUMENT  
⊙ = BRASS PLUG IN 1" IP & CONC

July, 1968 R300200 Page 213-218G

NO.	DATE	DESCRIPTION	BY	APP'D
4	11-30-67	3-1642 Added Reservation	WJH	DJT
3	4-27-67	3-1553 Unit II Revised Acquisition Line Par 3-1553	WJH	DJT
2	4-27-67	3-1451, 3-1442 T.G.E.	WJH	DJT
1	12-8-66	Revised Acquisition Lines Parcels 3-1642, 3-1674 & 3-1582	WJH	DJT

STATE OF CALIFORNIA  
THE RESOURCES AGENCY  
DEPARTMENT OF WATER RESOURCES  
SOUTHERN DISTRICT

CALIFORNIA AQUEDUCT  
MOJAVE DIVISION  
PALMDALE UNIT  
MONUMENTS  
W1/2, NW1/4 SECTION 16, T5N, R10W SBB&M

JAN 13 1970

DRAWN: M.E. McCausland  
SUBMITTED: [Signature]  
CHECKED: [Signature]  
RECOMMENDED FOR ACQUISITION: [Signature]  
APPROVED: [Signature]  
DATE: [Date]

DRAWING NUMBER: N-IP-0051

F.M., 21165-10

IFM 21165-10

445547  
445548

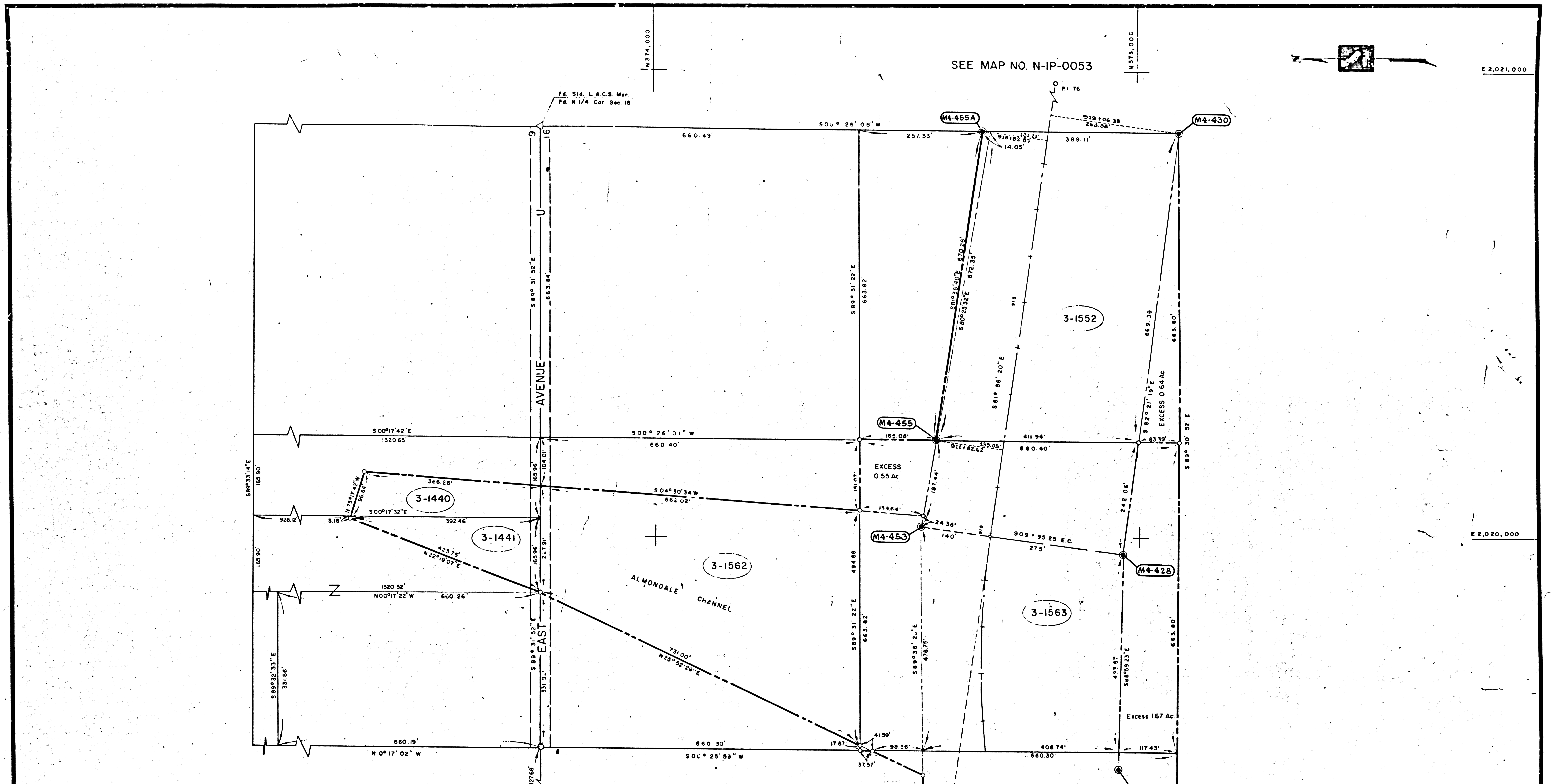

SEE MAP NO. N-IP-0053

SEE MAP NO. N-IP-0051

PI 75  
N 373 385.00  
E 2019 450.00  
Δ = 3°10'23"  
R = 2000'  
L = 1098.14'  
T = 557.30'

PI 76  
N 373 055.00  
E 2021 780.00  
Δ = 39°51'07"  
R = 2000'  
L = 1531.09'  
T = 725.01'

Fd. Sid. L.A.C.S. Mon.

NOTE:  
Bearings and Distances shown are based on California Coordinate System, Zone 5.

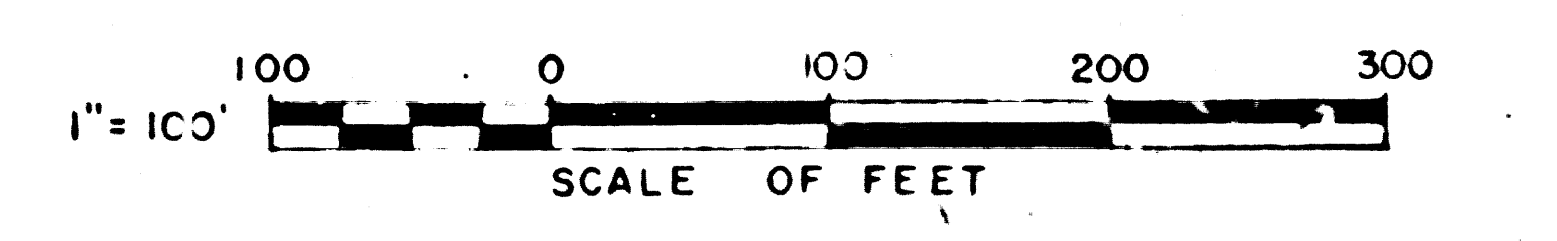

PARCEL NUMBER	TITLE REPORT NUMBER	NAME OF OWNER	GROSS AREA	NET AREA	PERMANENT AREA	TEMPORARY AREA	RIGHT REMAINDER	LEFT REMAINDER
3-1440	6378770	BEECHUM, CECIL D. et al.	0.68 Ac	0.65 Ac			4.35 Ac	
3-1441	6378769	FINLEY, W. GUY	0.76 Ac	0.68 Ac			9.30 Ac	
3-1562	6397938	WADY, CORINE E.	5.48 Ac	5.28 Ac			4.58 Ac	
3-1563	6397941	ANDERSON, FRANK et al.	10.07 Ac	10.07 Ac				
3-1564	6397940	PHILLIPS, RAMSON MARSHALL et al.	6.85 Ac	6.85 Ac			3.22 Ac	

DWR MONUMENT  
⊙ = BRASS PLUG IN 1" IP & CONC

July, 1968 R300200 Page 213-218C

STATE OF CALIFORNIA  
THE RESOURCES AGENCY  
DEPARTMENT OF WATER RESOURCES  
SOUTHERN DISTRICT

CALIFORNIA AQUEDUCT  
MOJAVE DIVISION  
PALMDALE UNIT  
MONUMENTS

SE 1/4 SW 1/4 SEC. 9, NE 1/4 NW 1/4 SEC. 16, T5N, R10W, SBB&M

APR 14 1968

DRAWN: Childress, J.  
SUBMITTED: J. P. ...  
CHECKED: J. B. ...  
APPROVED: ...  
DATE: ...

DRAWING NUMBER: N-IP-0052

REV.	DATE	DESCRIPTION	SUB.	APP'D.
2	4/27/67	Revised Acquisition Line on 3-1552		
1	3/30/67	Revised Acquisition Line on 3-1563 & Add to Remainder 3-1441		

F.M. 21165-11

F.M. 21165-11

12-12-66  
 1-15-67  
 1-19-67

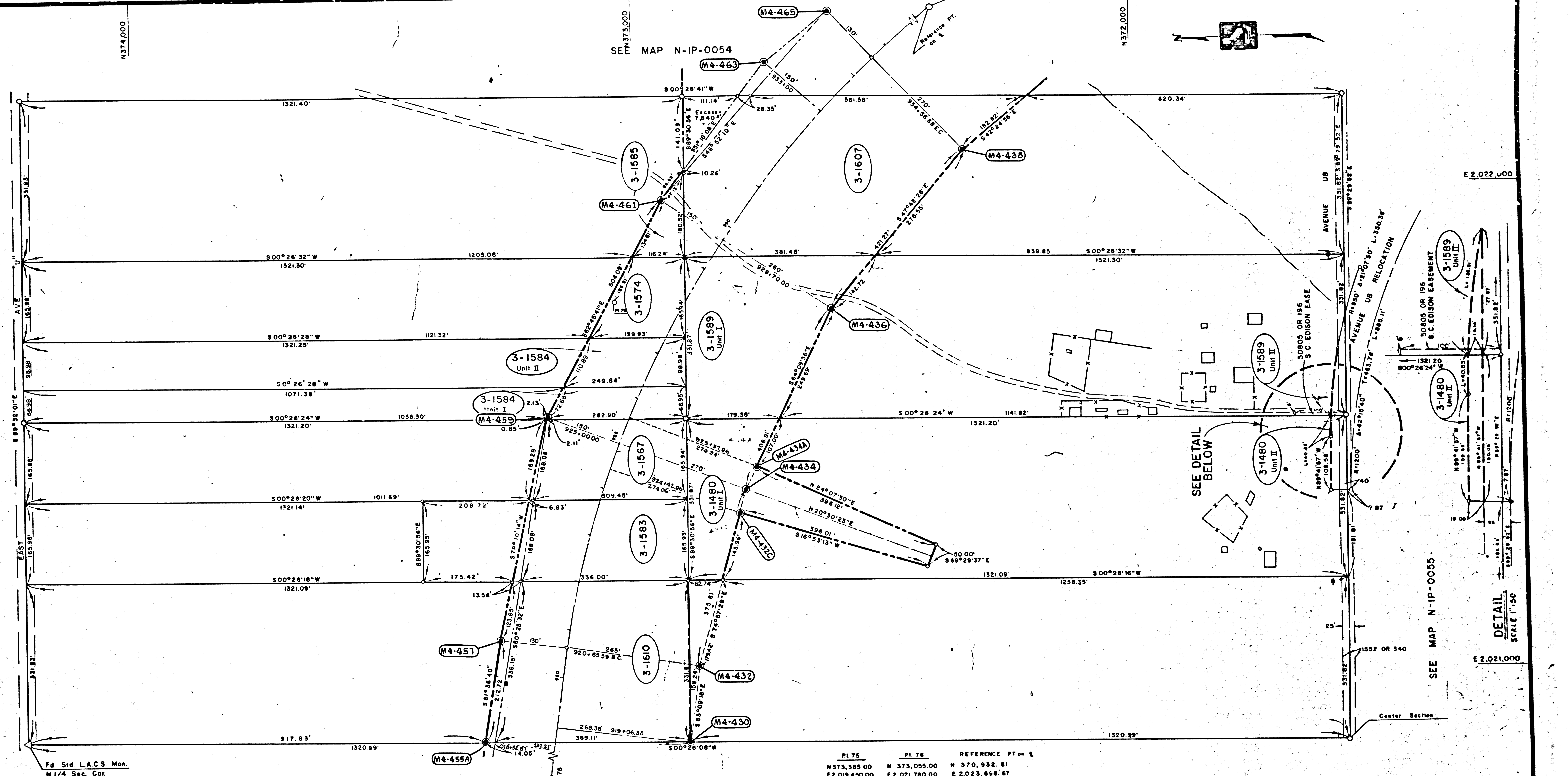

Ed. Std. L.A.C.S. Mon.  
 N 1/4 Sec. Cor.

PI 75 N 373,385.00 E 2,019,450.00  
 PI 76 N 373,055.00 E 2,021,780.00  
 REFERENCE PT ON E N 370,932.81 E 2,023,658.67  
 R = 2000'  
 L = 1391.09'  
 T = 725.01'

SEE MAP N-IP-0052

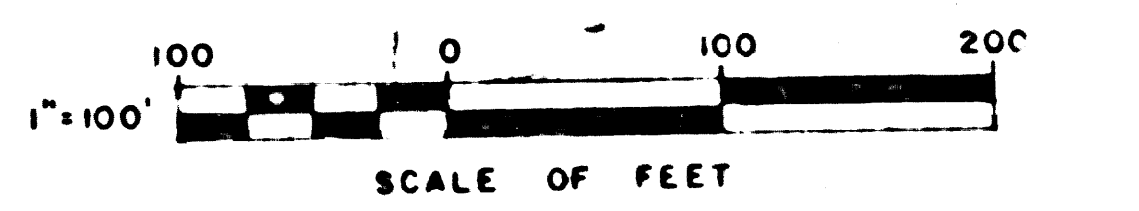

DWR MONUMENT

⊙ = BRASS PLUG IN 1" IP & CONC

JULY, 1968 R300200 Page 213-218 G

NOTE:  
 Bearings and Distances Shown are Based on California Coordinate System, Zone 5.

PARCEL NUMBER	TITLE REPORT NUMBER	NAME OF OWNER	GROSS AREA FEET	NET AREA FEET	PERMANENT AREA EASEMENT	TEMPORARY AREA EASEMENT	RIGHT REMAINDER	LEFT REMAINDER
3-1584	6725735	Mc GREW, HOMER	0.51 Ac.	0.51 Ac.				2.49 Ac.
3-1589 Unit I	6397954	HAWKINS, FRED P. et. al.	2.02 Ac.	2.02 Ac.	1.088"		8.02 Ac.	
3-1589 Unit II	6397954	HAWKINS, FRED P. et. al.	2.88 Ac.	2.88 Ac.			7.18 Ac.	
3-1610	6397944	MACHAIN, FERNANDO	4.07 Ac.	4.07 Ac.			6.00 Ac.	
3-1607	6397955	JENKENS, JANET						
3-1585	6397950	TRAYLOR, THOMAS M.	12,291"	12,291"			9.79 Ac.	
3-1584 Unit I	6397948	PORTER, ESTELLE	17,860"	17,860"			1.62 Ac.	
3-1583	6397946	LENOIR, CHARLOTTE H. et. al.	1.27 Ac.	1.27 Ac.			0.73 Ac.	
3-1574	6397949	McGREW, HOMER et. al.	0.602 Ac.	0.602 Ac.			4.43 Ac.	
3-1567	6397947	CARTER, LEONARD et. al.	1.14 Ac.	1.14 Ac.			3.89 Ac.	
3-1480 Unit I	6379785	AUSTIN, LONNIE	1.54 Ac.	1.54 Ac.	2.240"		8.47 Ac.	
3-1480 Unit II	6379785	AUSTIN, LONNIE						

STATE OF CALIFORNIA  
 THE RESOURCES AGENCY  
 DEPARTMENT OF WATER RESOURCES  
 SOUTHERN DISTRICT

CALIFORNIA AQUEDUCT  
 MOJAVE DIVISION  
 PALMDALE UNIT  
**MONUMENT-3**  
 W 1/2 NE 1/4 SECTION 16 T.5N., R.10W. S.B.R. & M.

DATE: 12/12/66

DRAWN: Childress, W.F.  
 CHECKED: J.B. Rague  
 APPROVED: [Signature]  
 ASSISTANT CHIEF, DESIGN AND CONSTRUCTION BRANCH

DRAWING NUMBER: N-IP-0053

REVISIONS:  
 4 12/28/67 Rev. Acquisition Line 3-1583  
 3 9/20/67 Deleted Parcel 3-1481  
 2 4-21-67 Revised Acquisition Line 1610, 1583, 1567, 1584 U1, 1585, 1607  
 1 3/30/67 Added Unit I & II to Parcel 3-1584

F.M. 21165-12

F.M. 21165-12

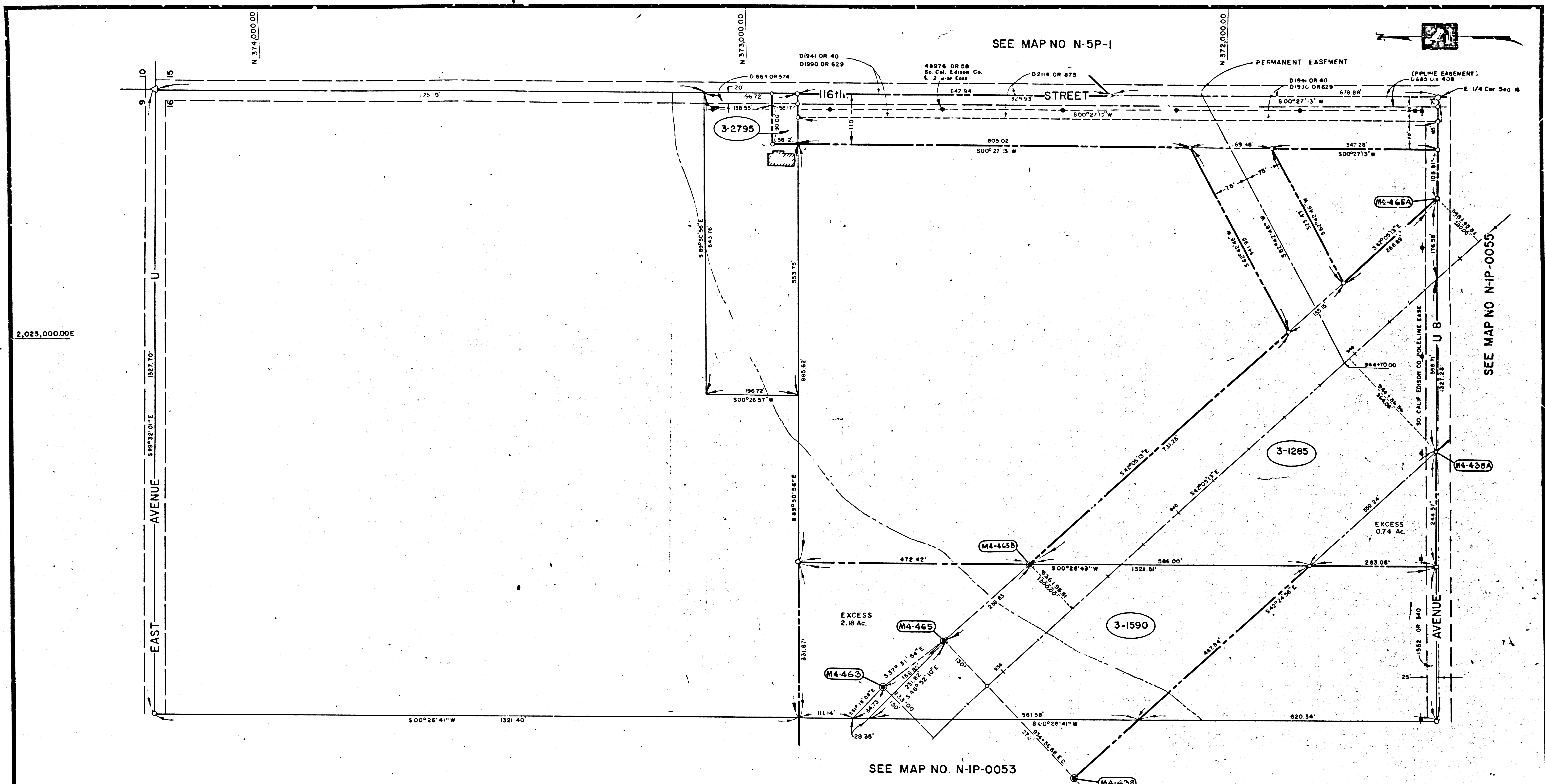

2,023,000.00 E

2,022,000.00 E

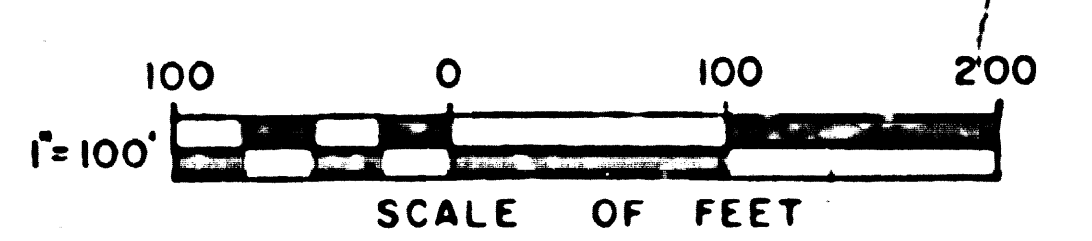

DWR MONUMENT

⊙ = BRASS PLUG IN T.I.P. & CONC

NOTE  
Bearings and Distances shown are based on California Coordinate System, Zone 5.

JULY, 1968 R300200 Page 213-218 G

NO.	DATE	DESCRIPTION	BY	CHKD	APP'D
4	8-9-67	Included Excess 3-1285	W.F. Childress		
3	5-10-67	Revised Acquisition Line Parcel 3-1590.	W.F. Childress		
2	4-20-67	Revised Acquisition Line Parcel 3-1590	W.F. Childress		
1	4-11-67	Revised Acquisition Line Parcel 3-1285 & 3-2795	W.F. Childress		
1	12-8-66	Revised Acquisition Line Parcel 3-1285	W.F. Childress		

STATE OF CALIFORNIA  
THE RESOURCES AGENCY  
DEPARTMENT OF WATER RESOURCES  
SOUTHERN DISTRICT

JUL 19 1970

CALIFORNIA AQUEDUCT  
MOJAVE DIVISION  
PALMDALE UNIT

MONUMENTS

E 1/2, NE 1/4, SECTION 16, T.5N., R. 10W., S.B.B.M.

DRAWN Childress, W.F.	SUBMITTED W.F. Childress J.C. Harris	APPROVED: K. J. White M. J. White	DATE:
CHECKED J.B. Rogers	RECOMMENDED FOR ACQUISITION J. J. White	DRAWING NUMBER: N-IP-0054	

PARCEL NUMBER	TITLE REPORT NUMBER	NAME OF OWNER	GROSS AREA	NET AREA	PERMANENT AREA EASEMENT	TEMPORARY AREA EASEMENT	RIGHT REMAINDER	LEFT REMAINDER
3-1285	6335812	WILLIAMS, IRENE A et al	12.26 Ac	10.27 Ac				17.95 Ac
3-1590	6397956	CUGRO, STEVE & CUGRO, ALICE	6.70 Ac	6.70 Ac			3.36 Ac	
3-2795	66/0073	CLAYTON, CLEVELAND et ux	6.393 Ac	5.233 Ac				2.88 Ac

F.M. 21165-13

F.M. 21165-13

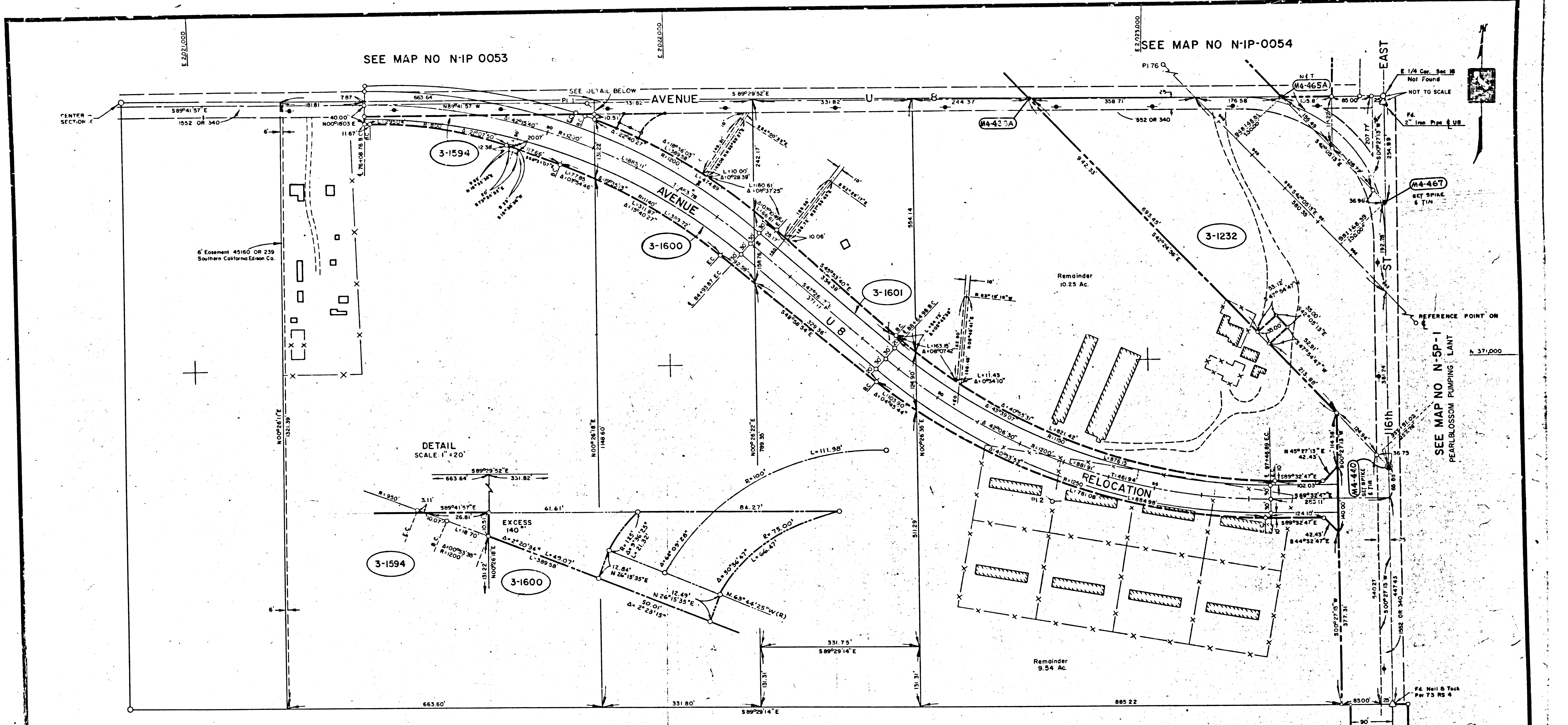

ACQUISITION DATA		RELOCATION AVENUE U 8	
PI 76	REFERENCE POINT ON	PI 1	PI 2
N 373.055	N 370,932 81	N 371,557 51	N 370,700 34
E 2021.780	E 2,023,696 67	E 2,021,834 18	E 2,022,789 35
A = 39°51'07"			
R = 2000'			
L = 1391.09'			
T = 725.01'			

SEE MAP NO. N-IP-0056

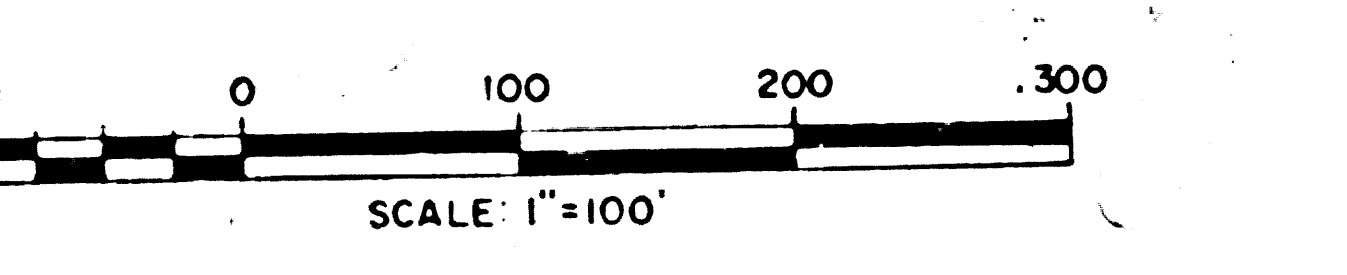

NOTE:  
Bearings and Distances shown are based on California Coordinate System, Zone 5.

PARCEL NUMBER	TITLE REPORT NUMBER	NAME OF OWNER	GROSS AREA	NET AREA	PERMANENT EASEMENT	TEMPORARY EASEMENT	RIGHT OF WAY	REMAINDER
3-1232	6335806	ERSKINE, De LEON E et ux	838 Ac	717 Ac	194 Ac		19.79 Ac	
3-1594	6408074	FAVROT, GREY et ux			0.66Ac		18.98 Ac	
3-1600	6446472	SUMMERS, R et ux			1.14 Ac		798 Ac	0.72 Ac
3-1601	6446473	WILLIAMS, MARGARET N			1.137 Ac		594 Ac	2.77 Ac

DWR MONUMENT  
 ● = BRASS PLUG IN 1" IP & CONC  
 ● = SPIKE & TIN  
 July, 1968 R300200 Page 213-218G, 281

REV	DATE	DESCRIPTION	BY	APP'D
3	6-6-67	Revised Acquisition Line Parcel 3-1232		
2	4-13-67	Revised Acquisition Line Parcel 3-1232		
1	12-9-66	Revised Acquisition Line Parcel 3-1594		

STATE OF CALIFORNIA  
 THE RESOURCES AGENCY  
 DEPARTMENT OF WATER RESOURCES  
 SOUTHERN DISTRICT

CALIFORNIA AQUEDUCT  
 MOJAVE DIVISION  
 PALMDALE UNIT  
**MONUMENTS**  
 N1/2 OF SE 1/4 SECTION 16, T5N R10W S.B.B. & W

JAN 19 1970

DRAWN: J. P. Worrell, October 1966  
 CHECKED: J. B. Kasper  
 APPROVED: [Signature]  
 DATE: 11-17-66  
 DRAWING NUMBER: N-IP-0055

F.M. 21165-14

F.M. 21165-14