

SEE MAP No. N-6P-0023

SEE MAP No. N-5P-0003

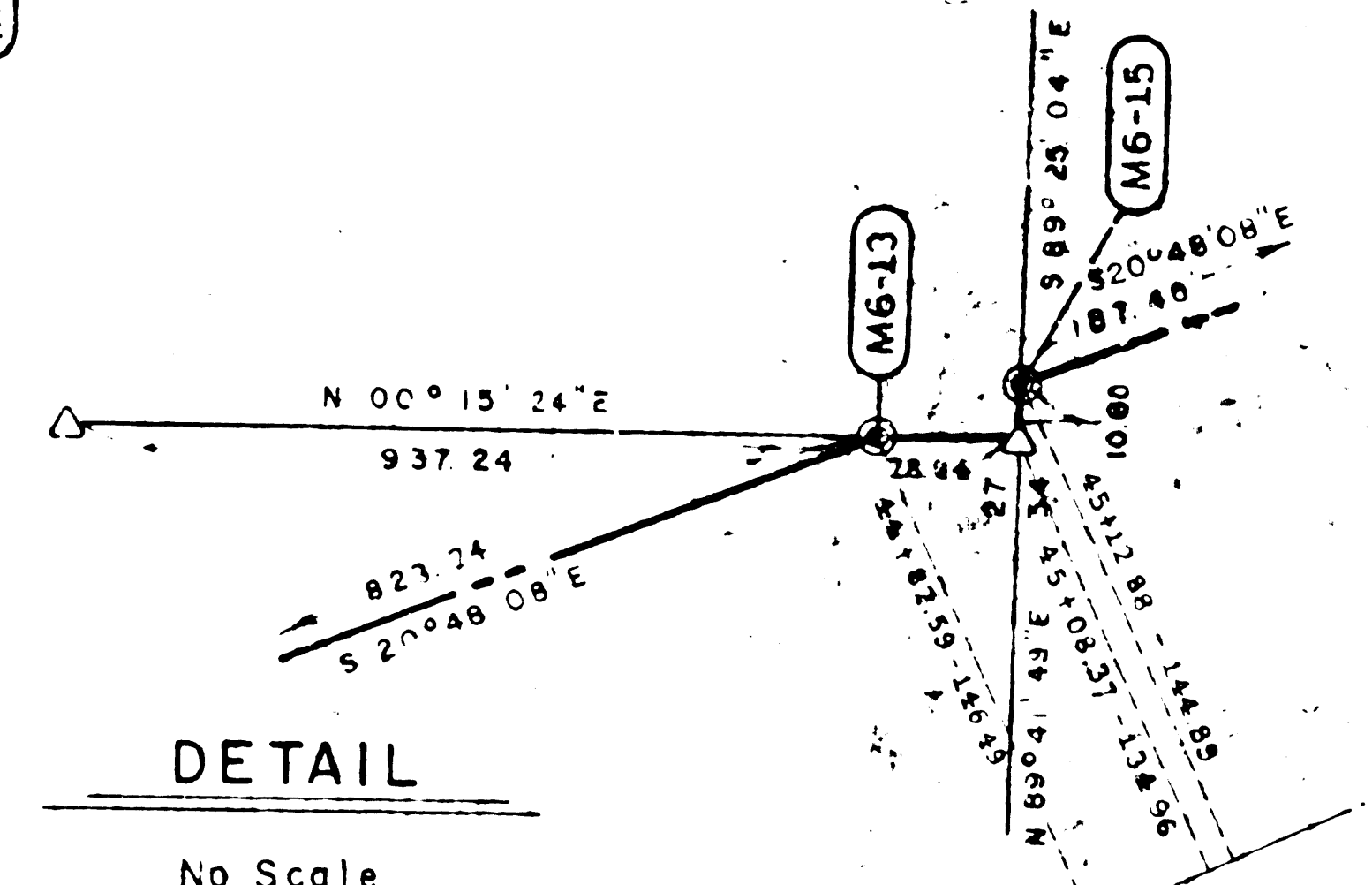
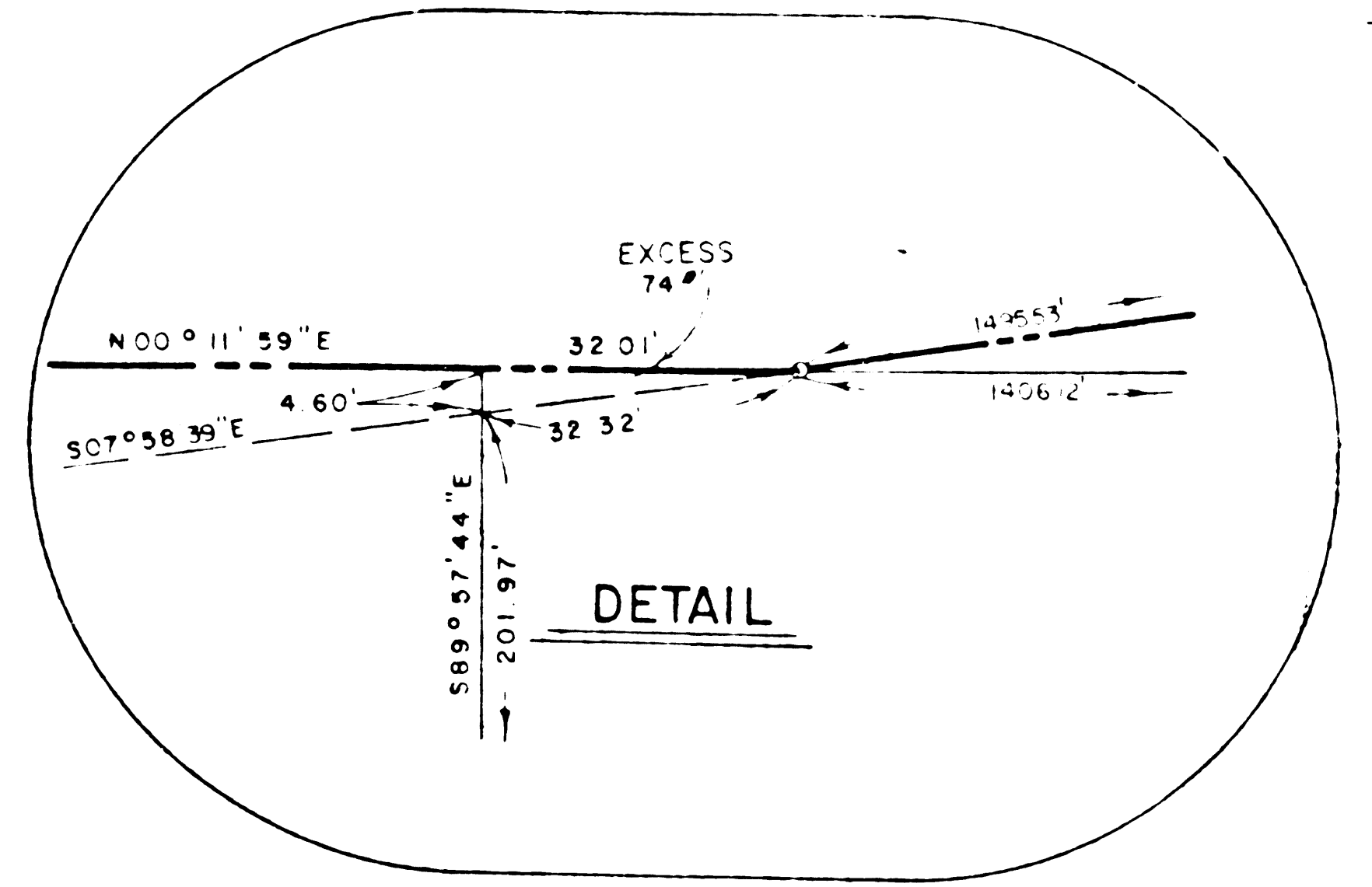
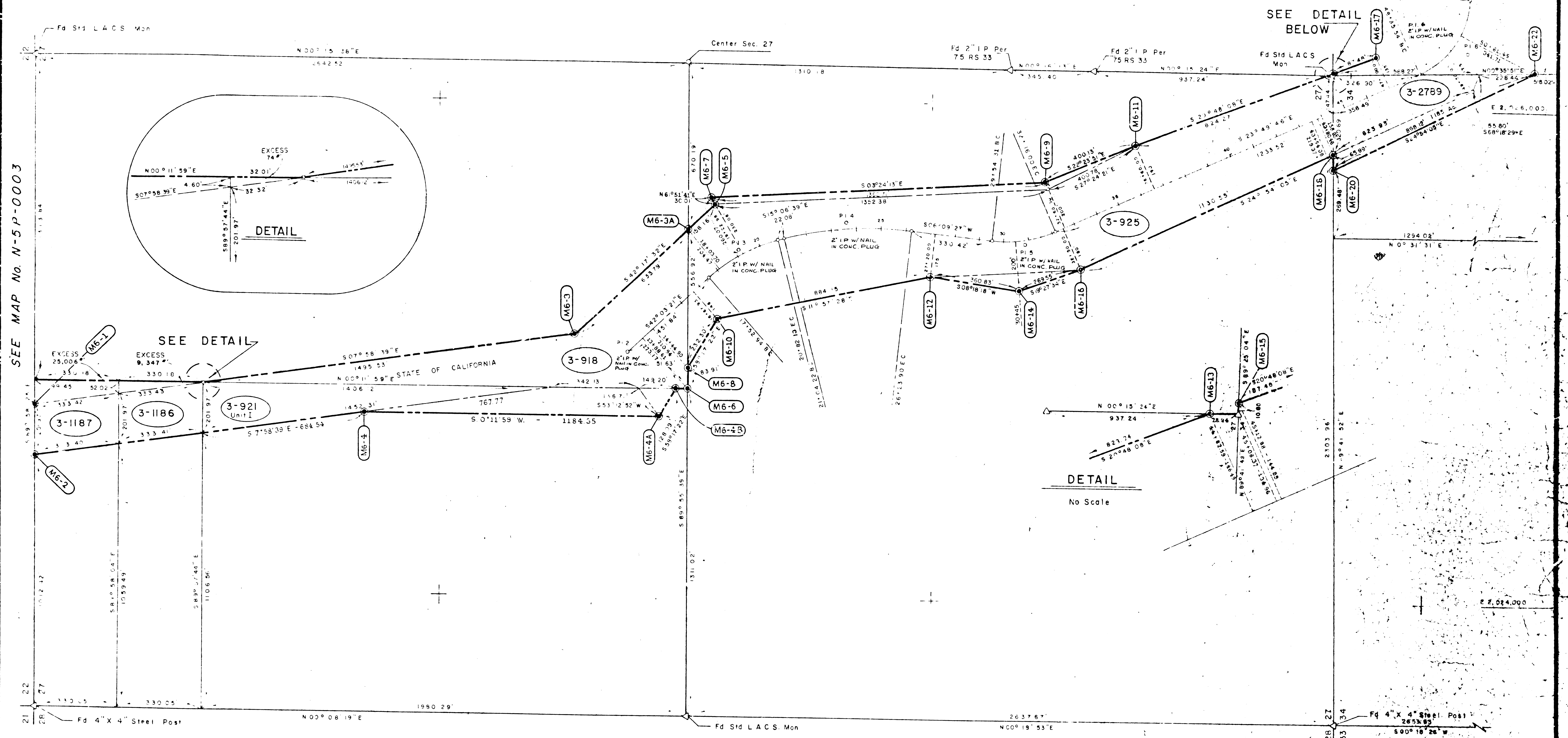

PI 2	PI 3	PI 4	PI 5	PI 6
N 361,245.00	N 360,785.00	N 360,348.00	N 359,625.00	N 357,825.00
E 2,024,985.00	E 2,025,518.00	E 2,025,518.00	E 2,025,440.00	E 2,026,235.00
	$\Delta = 26^{\circ} 56' 42''$	$\Delta = 21^{\circ} 16' 06''$	$\Delta = 29^{\circ} 59' 13''$	$\Delta = 62^{\circ} 57' 18''$
	R = 700'	R = 1400'	R = 500'	R = 300'
	T = 167.70'	T = 262.87'	T = 133.91'	T = 214.29'
	L = 329.19'	L = 519.68'	L = 261.69'	L = 384.57'

● BRASS PLUG IN 3/4" IP

Monument	Acres	Owner	Area	Area	Area	Area	Area
3-918	8.204	STATE OF CALIFORNIA	8.204	8.204			71.337
3-921 Unit I	3.410	KIFFMEYER, JOHN H & BALICE ETUX	3.410	3.410			56.063
3-925	2.429	CERARD, ANTHONY	2.429	2.429			22.577
3-1185	1.746	MCDONALD, WALLACE B & HINSCHEM, M	1.746	1.746			8.207
3-1186	2.354	KIFFMEYER, JOHN H & BALICE ETUX	2.354	2.354			7.952
3-1187	3.625	GAUTHIER, LOUIS A ETUX	3.625	3.625			16.401

NOTE
 (1) Bearing & Distances Shown Are Based On California Coordinate System Zone 5
 (2) Ultimate Purchase Of Parcel May Include Remainder

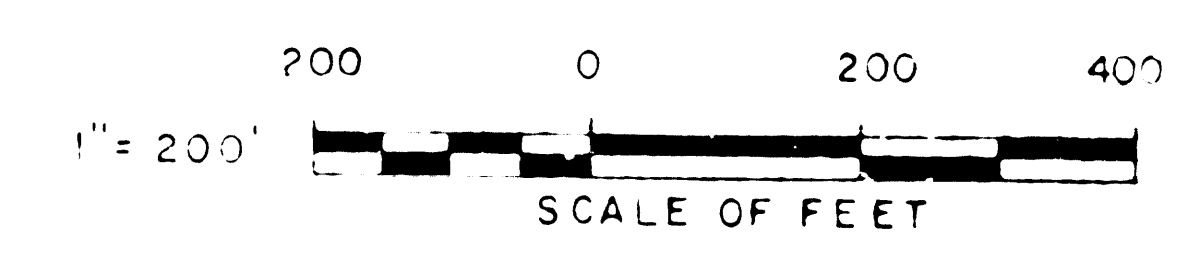

STATE OF CALIFORNIA
 THE RESOURCES AGENCY
 DEPARTMENT OF WATER RESOURCES
 SOUTHERN DISTRICT

CALIFORNIA AQUEDUCT
 MOJAVE DIVISION
 MOJAVE UNIT
MONUMENTS
 W 1/2 SECTION 27, T.5N., R.10W., S.B.B. & M.

APPROVED: DATE: 1/14/66
 DRAWING NUMBER: N-6P-0025

F.M. 211170-1

047-10-27-67
 GEZ. 10-27-67
 MEMO 10-27-67
 047-10-27-67
 GEZ. 10-27-67
 047-10-27-67

SEE MAP No N-6 P-0025.

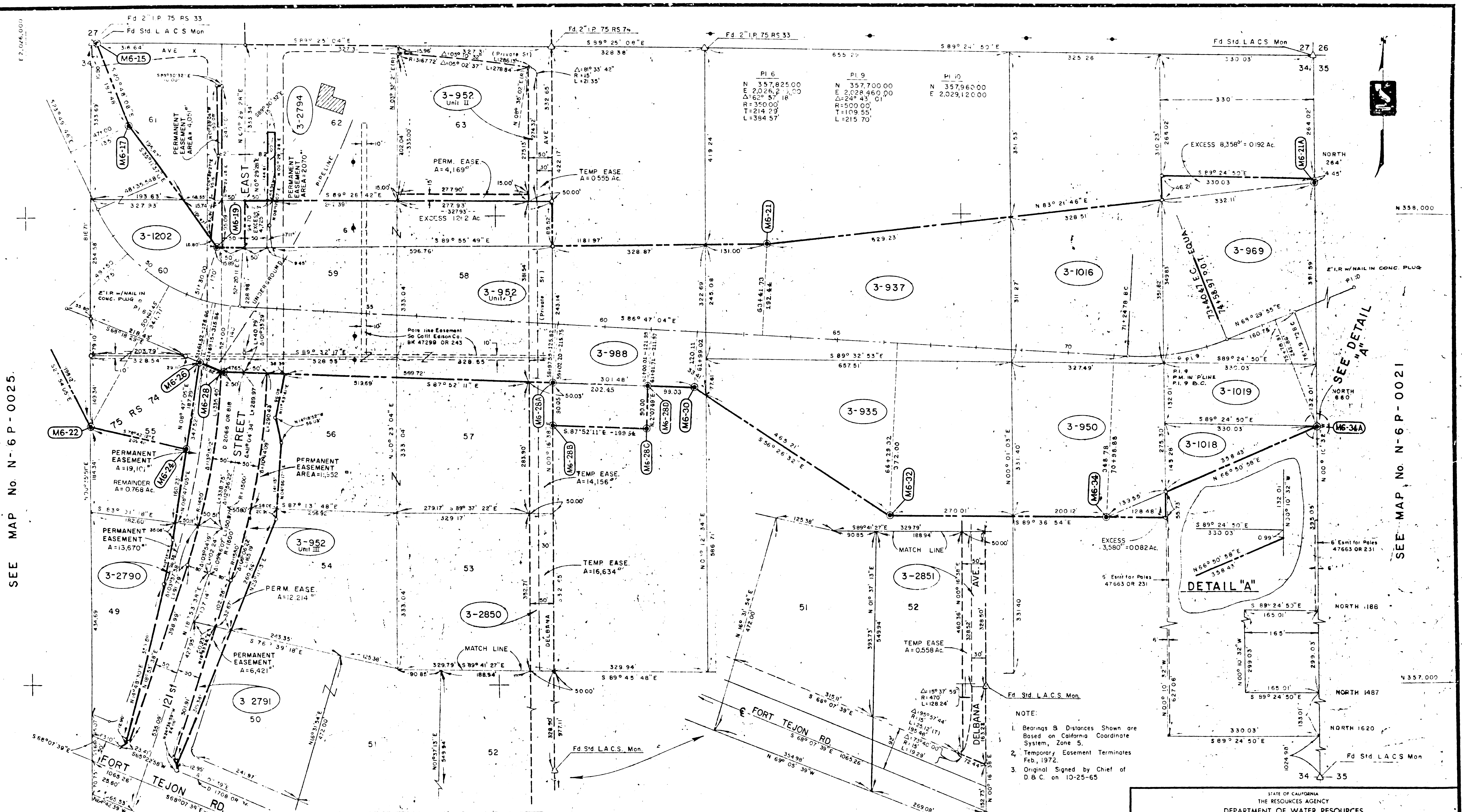

SEE DETAIL "A"

SEE MAP No. N-6 P-0021

- NOTE:
1. Bearings & Distances Shown are Based on California Coordinate System, Zone 5.
 2. Temporary Easement Terminates Feb. 1972.
 3. Original Signed by Chief of D.B.C. on 10-25-65

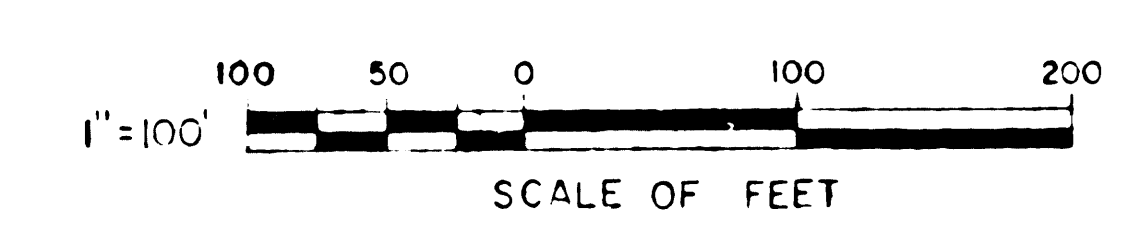

Parcel No.	Area (Ac)	Owner Name	Area (Ac)	Area (Ac)	Area (Ac)	Area (Ac)
3-2851	0.558	KRC, JAN and CONIE	0.558	2.816		
3-2850	0.582	JACOBS, MICHAEL et ux	0.582	2.136		
3-952 Unit II	0.555	LINCH, JOAN ANNE	0.555	1.852		
3-2794	2.070	WELKER, REX E	2.070	2.439		
3-2790	2.070	ANDREWS, EDWARD C. et ux	2.070	2.424		
3-2791	6.421	JEFFRIES, BOYD L. et ux	6.421	3.327		
3-937	6.545	MILLER, CHARLES E. et ux	6.545	6.545		
3-950	2.494	HOUSTON, RAYMOND et ux	2.494	6.156		
3-952 Unit I	14.156	RIMMER, JACK W & NE P. et ux	14.156	5.896		
3-2790	14.156	BALOGH, WARD & RACHEL SHERRETT	14.156	3.056		
3-2850	3.00	MOYFOE, ROBERT C. et al	3.00	3.174		
3-988	2.267	WYSE, CORTNEY W	2.267	2.475		
3-1016	2.498	DAVIS, GARLAND E & MARGARET A. et ux	2.498	4.587		
3-1018	2.498	JAMES, ROBERT W & F. NINE et ux	2.498	1.956		
3-1019	24.135	BOYLE, BILLIE F	24.135			
3-1202	1.000	WHITE, BETTY C	1.000			
3-1202	3.922	JEFFRIES, BOYD L & BEVERLY DUNAMER	3.922			

BRASS PLUG IN 3/4" I.P.

STATE OF CALIFORNIA
 THE RESOURCES AGENCY
 DEPARTMENT OF WATER RESOURCES
 SOUTHERN DISTRICT

CALIFORNIA AQUEDUCT
 MOJAVE DIVISION
 MOJAVE UNIT
 MONUMENTS
 N 1/2 SECTION 34, T5N, R10W, S.B.B.M

DRAWN M. E. LOUIS COLO 7-21-66	SUBMITTED [Signature]	APPROVED [Signature]	DATE [Date]
CHECKED [Signature]	RECOMMENDED FOR ACQUISITION [Signature]	DRAWING NUMBER N-6 P-0023	

F.M. 21170-2

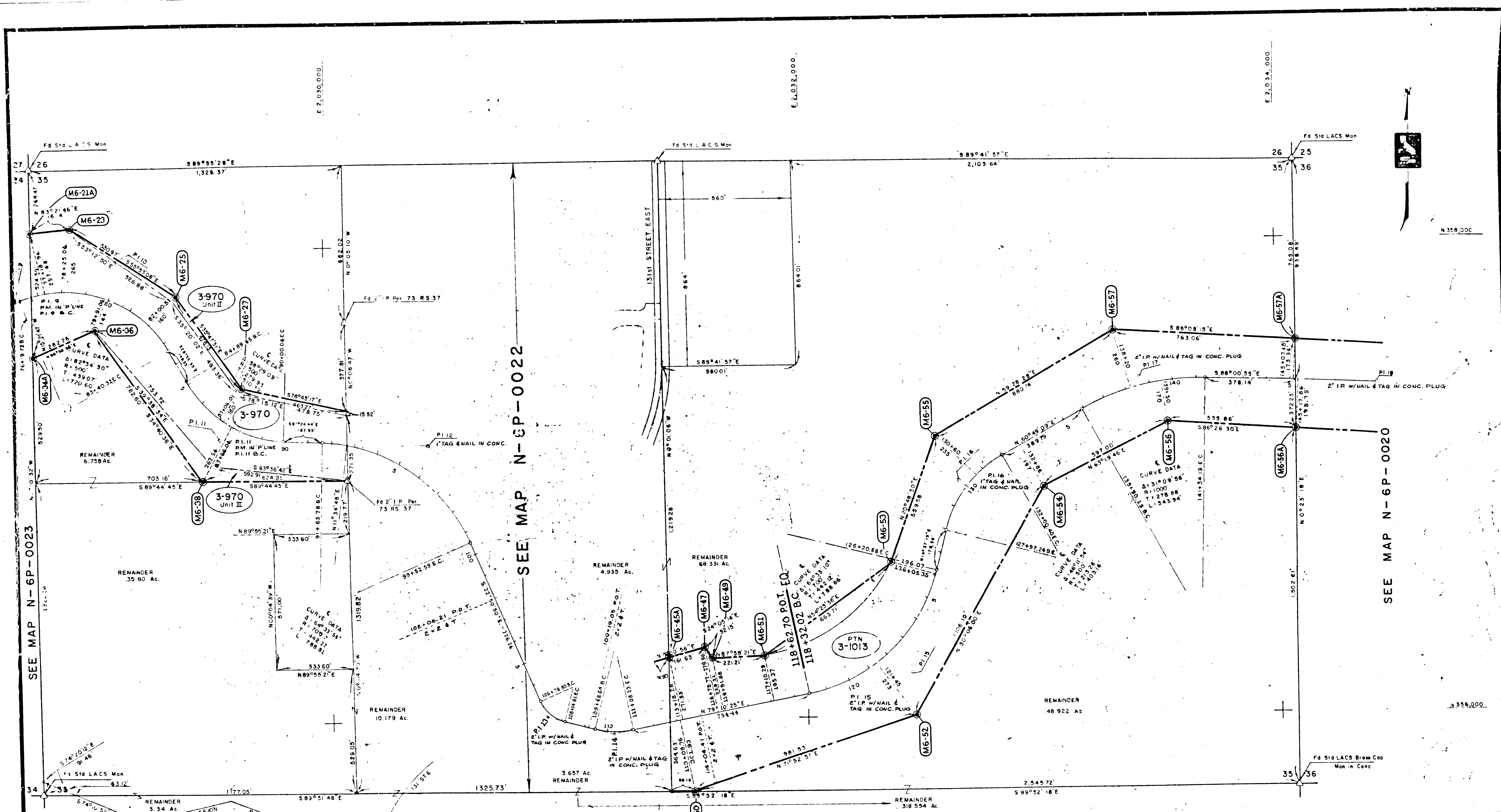

SEE MAP N-6P-0023

SEE MAP N-6P-0022

SEE MAP N-6P-0020

PI 9	PI 10	PI 11	PI 12	PI 13	PI 14	PI 15	PI 16	PI 17	PI 18
N 357,700.00 E 2,028,460.00	N 357,960.00 E 2,029,120.00	N 357,200.00 E 2,029,540.00	N 357,160.00 E 2,030,425.00	N 356,016.00 E 2,030,907.00	N 355,940.00 E 2,031,185.00	N 356,180.00 E 2,032,440.00	N 356,985.00 E 2,032,650.00	N 357,415.00 E 2,033,420.00	N 357,380.00 E 2,034,430.00

PARCEL NUMBER	TITLE REPORT NUMBER	NAME OF OWNER	AREA FEE		AREA EASEMENT		REMAINDER	
			GROSS	NET	PERM	TEMP	H GHT	LEFT
3-970	606616	RADELL, ALBERT M ET UX	12.007Ac	12.007Ac			43,598 Ac	20,593 Ac
PTN 3-1013	5117923	CROCKET, W A	33,777 Ac	33,777 Ac			48,922 Ac	67,296 Ac
3-970 Unit II	6066916	RADELL, ALBERT M ET UX	0.673 Ac	0.673 Ac				19,920 Ac
3-970 Unit III	6066916		1.041 Ac	1.041 Ac				42,558 Ac

NOTE:
Bearings And Distances Shown Are Based On The California Coordinate System Zone 5.
**Remainder includes Fee Area Parcels 3-970 Units II & III

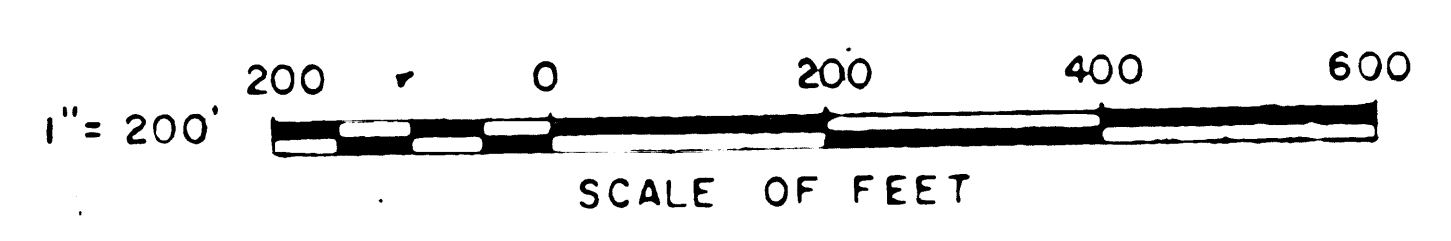

STATE OF CALIFORNIA
DEPARTMENT OF WATER RESOURCES
SOUTHERN DISTRICT

CALIFORNIA AQUEDUCT PROJECT
EAST BRANCH DIVISION
MOJAVE UNIT
MONUMENTS
N 1/2 SECTION 35, T 15N, R 10W, SBB&M

DRAWN M E McCausland 6/21/65	SUBMITTED <i>[Signature]</i>	APPROVED: DATE: <i>[Signature]</i> 6/26/65
CHECKED <i>[Signature]</i> 9-10-65	RECOMMENDED FOR ACQUISITION <i>[Signature]</i>	DRAWING NUMBER N-6P-0021

F.M. 21170-3

1116 6-
 UPV 2-2-67
 27 @ Long 7-20-67
 D.E. 9-20-67

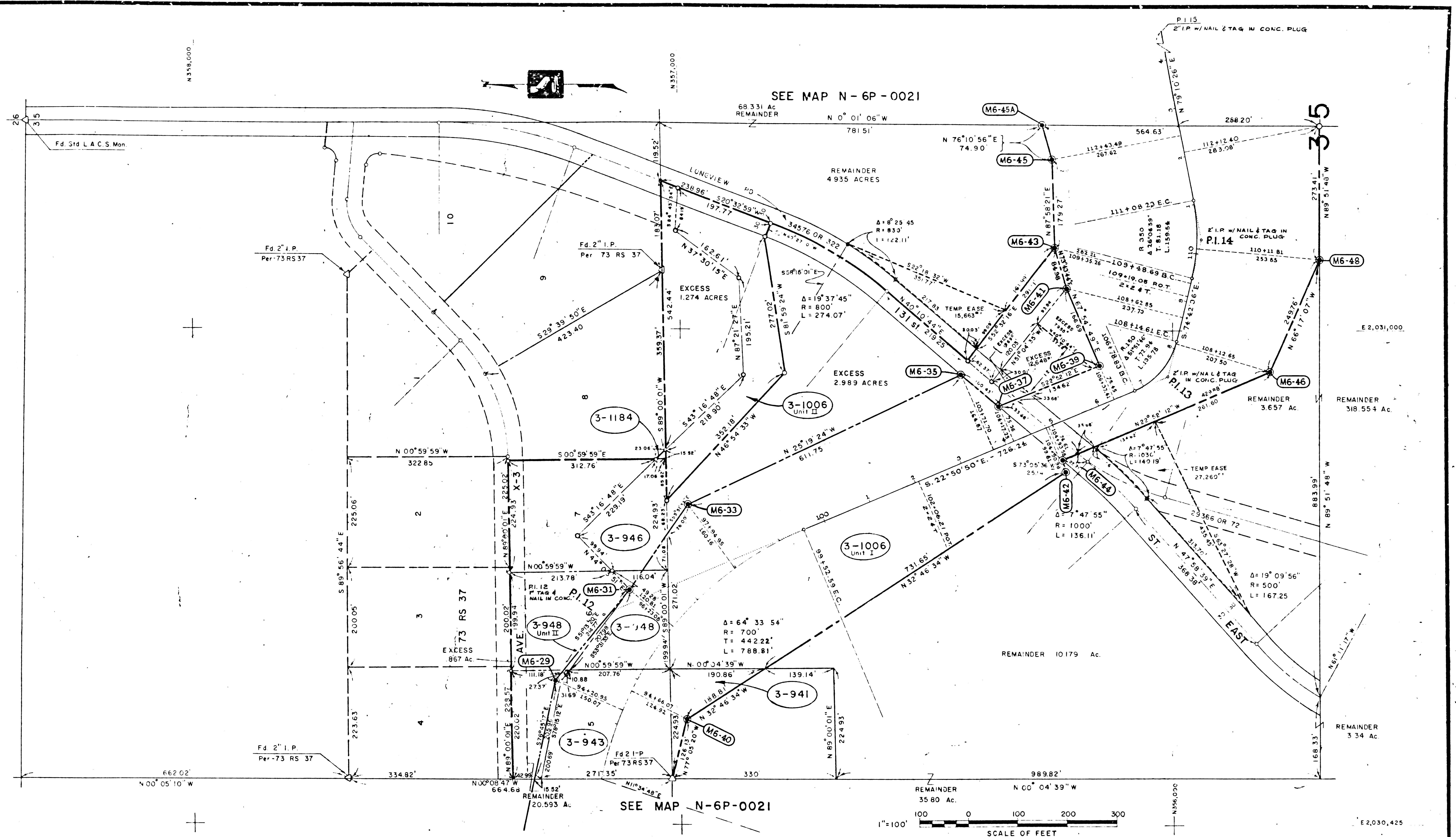

P.111 N 357,200.00 E 2,029,540.00
 P.112 N 357,160.00 E 2,030,425.00
 P.113 N 356,016.00 E 2,030,907.00
 P.114 N 355,940.00 E 2,031,185.00
 P.115 N 356,180.00 E 2,032,440.00

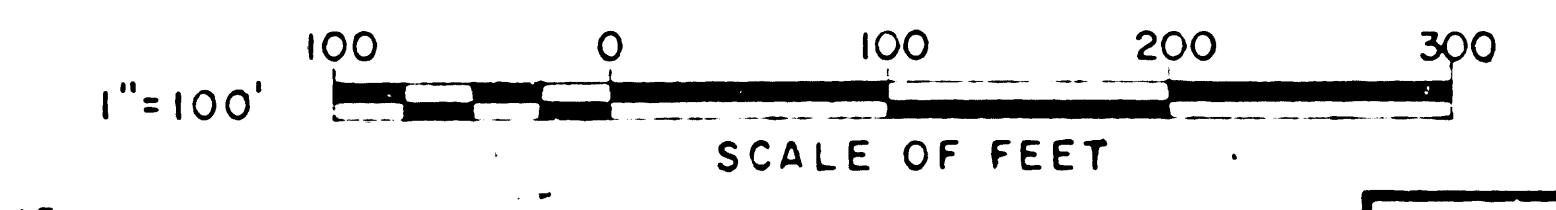

PARCEL NUMBER	TITLE REPORT NUMBER	NAME OF OWNER	AREA		AREA EASEMENT		REMAINDER	
			GROSS	NET	PERM	TEMP	RIGHT	LEFT
3-941	6066920	GIBSON, M. ALAN & GENE G. et ux	13,144 ⁰⁰	13,144 ⁰⁰			1,402 Ac	
3-943	6066916	RADELL, Albert M. & Jessie Scholes et ux	1,685 Ac	1,685 Ac				
3-946	6066909	BUDD, John W. & Bonnie B. et ux	1,703 Ac	1,550 Ac				
3-948 Units I & II	6066912	Mc PHILLIPS, F. E. & JEAN et ux	1,514 Ac	1,514 Ac				
PTN 3-1013	6066923	CROCKET, W. A.	7,678 Ac	7,519 Ac	0.986 Ac		3,657 Ac	4,935 Ac
3-1006 Unit I	6066916	RADELL, Albert M. & Jessie Scholes et ux	8,937 Ac	8,407 Ac			10,179 Ac	
3-1006 Unit II	6066916	RADELL, Albert M. & Jessie Scholes et ux	2,515 Ac	2,355 Ac				
3-1184	6268398	FAYSON, JUDY G.	1,32 ⁰⁰	1,32 ⁰⁰			2,215 Ac	

NOTE
 1. Bearings and Distances Shown are Based on the California Coordinate System Zone 5
 2. Temporary Easements Terminate February 1972.

REV	DATE	DESCRIPTION
6	9-7-67	Rev Acq Line Pct 3-948 Units I & II
5	7-20-67	REVISED REMAINDER TO BE EXCESS PROPERTY PARCEL 3-1013
4	4-7-67	REVISED ACQUISITION LINES PARCEL 3-1006 UNIT I & II
3	2-20-67	ADDED PARCEL 3-948 Unit II
2	1-17-67	CHANGED 3-946 FROM PARTIAL ACQUISITION TO FULL ACQUISITION.
1		OWNERSHIP CHANGE IN PARCELS 3-943, 3-946, 3-1184 ADDED CONTIGUOUS PROPERTY, MADE 3-971 a PORTION OF 3-1013

STATE OF CALIFORNIA
 DEPARTMENT OF WATER RESOURCES
 SOUTHERN DISTRICT

CALIFORNIA AQUEDUCT PROJECT
 EAST BRANCH DIVISION
 MOJAVE UNIT
 MONUMENTS
 E1/2, NW1/4 SEC. 35, T5N, R10W, SBB&M

3/11/67

DRAWN NOEL G BROWN 9/24/65	SUBMITTED 9/24/65	APPROVED: DATE [Signature] 9/24/65
CHECKED [Signature]	RECOMMENDED FOR ACQUISITION [Signature]	DRAWING NUMBER N-6P-0022

F.M. 21170-4

7-31-67

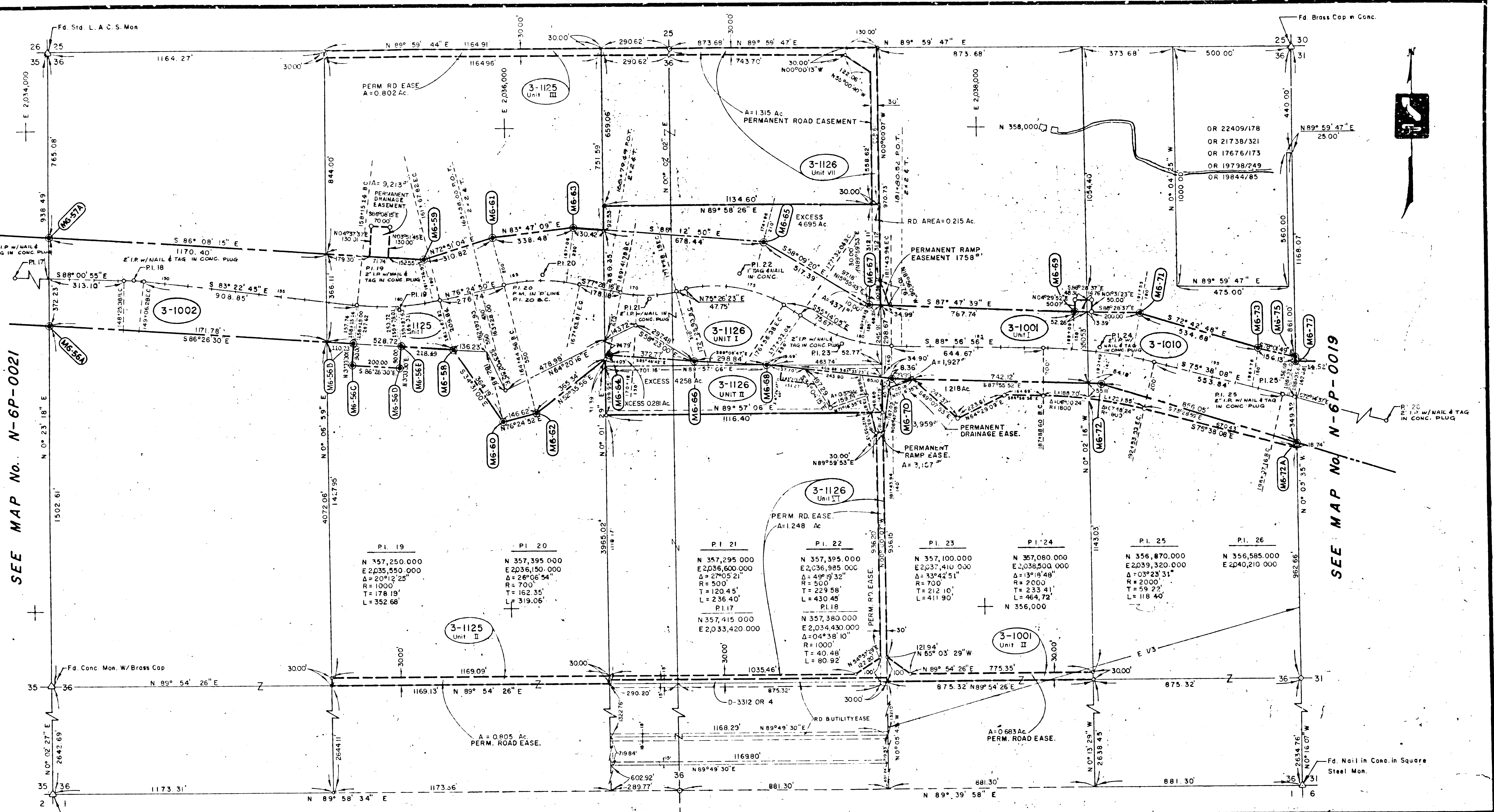

SEE MAP No. N-6P-0021

SEE MAP No. N-6P-0019

PARCEL NUMBER	TITLE REPORT NUMBER	NAME OF OWNER	ACREAGE	PERM. ROAD EASEMENT	REMAINDER
3-1010	6066926	BIEGLER, ELLEN et al	6,743 Ac	6,743 Ac	0,749 Ac
3-1126 Unit VII	**	PIERCE, ANDREW H.	1,351 Ac		12,623 Ac
3-1126 Unit VI	6739794	DAVIS, DOROTHY	1,246 Ac		28,652 Ac
3-1125 Unit III	6187371	CALL, JOSEPH L.	0,802 Ac		
3-1126 Unit II	6725788	CIPRU, DAVID E et ux	5,347 Ac	5,347 Ac	
3-1126 Unit I	6187371	BLANTON, ROBERT C.	17,617 Ac	17,617 Ac	
3-1125 Unit I	6187371	CALL, JOSEPH L.	14,082 Ac	14,082 Ac	9,213 Ac
3-1125 Unit II	6187371	CALL, JOSEPH L.	9,213 Ac	9,213 Ac	10,524 Ac
3-1002	6066924	LOGAN, CECIL CALL	9,907 Ac	9,907 Ac	110,775 Ac
3-1001 Unit II	6066925	SMITH, DONALD E.	6,083 Ac	6,083 Ac	21,735 Ac
3-1001 Unit I	6066925	SMITH, DONALD E.	6,083 Ac	6,083 Ac	21,735 Ac
GROSS			110,775 Ac	110,775 Ac	21,735 Ac
NET			110,775 Ac	110,775 Ac	21,735 Ac
TEMP					
LEFT					

NOTE:
 (1) Bearings and Distances Shown are Based on California Coordinate System Zone 5
 ** Contract of Sale See Parcel 3-1126 Unit I For Fee Owner

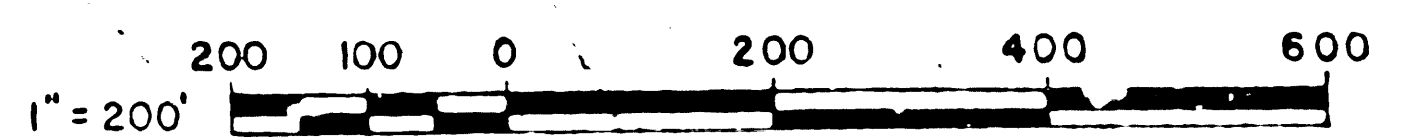

STATE OF CALIFORNIA
 DEPARTMENT OF WATER RESOURCES
 SOUTHERN DISTRICT

CALIFORNIA AQUEDUCT PROJECT
 EAST BRANCH DIVISION
 MOJAVE UNIT
 MONUMENTS
 SECTION 36, T5N, R10W

DATE: 7-24-67

DRAWN BY: R. EDWARDS

APPROVED: [Signature]

DATE: [Signature]

CHECKED BY: [Signature]

RECOMMENDED FOR ACQUISITION

DRAWING NUMBER: N-6P-0020

F.M. 21170-5

7-21-67
 3-103-67
 1-10-68
 1-10-68

DATE	ENGR
7-21-67	

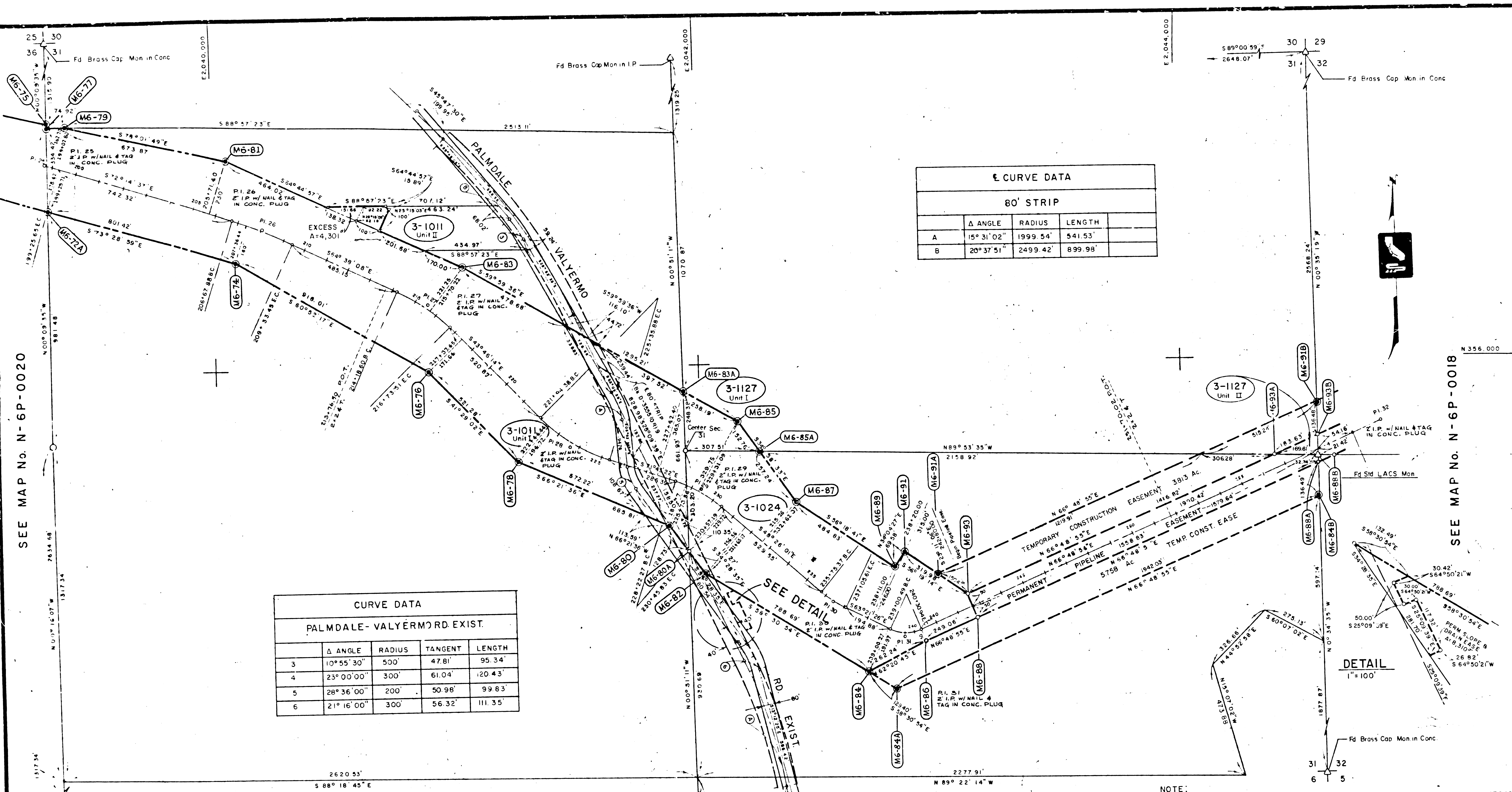

CURVE DATA			
80' STRIP			
	Δ ANGLE	RADIUS	LENGTH
A	15° 31' 02"	1999.54'	541.53'
B	20° 37' 51"	2499.42'	899.98'

CURVE DATA				
PALMDALE-VALYERMO RD. EXIST.				
	Δ ANGLE	RADIUS	TANGENT	LENGTH
3	10° 55' 30"	500'	47.81'	95.34'
4	23° 00' 00"	300'	61.04'	120.43'
5	28° 36' 00"	200'	50.98'	99.83'
6	21° 16' 00"	300'	56.32'	111.35'

PI 25 N 356,870.00 E 2,039,320.00	PI 26 N 356,585.00 E 2,040,210.00 Δ = 7° 36' 29" R = 2000' T = 132.98' L = 265.57'	PI 27 N 356,265.00 E 2,040,885.00 Δ = 20° 51' 54" R = 700' T = 128.88' L = 254.91'	PI 28 N 355,670.00 E 2,041,455.00 Δ = 27° 57' 08" R = 550' T = 113.35' L = 223.56'	PI 29 N 355,490.00 E 2,042,000.00 Δ = 23° 17' 21" R = 550' T = 113.35' L = 223.56'	PI 30 N 355,020.00 E 2,042,530.00 Δ = 14° 55' 25" R = 500' T = 65.49' L = 130.23'	PI 31 N 354,872.00 E 2,042,825.00 Δ = 43° 49' 40" R = 150' T = 69.67' L = 130.45'	PI 32 N 355,735.00 E 2,044,840.00
---	--	--	--	--	---	---	---

NOTE: Original N-6P-0019 Superseded, Signed by Chief, Design & Construction Branch, 9/30/65

NOTE: Bearings and Distances Shown are Based on California Coordinate System Zone 5.

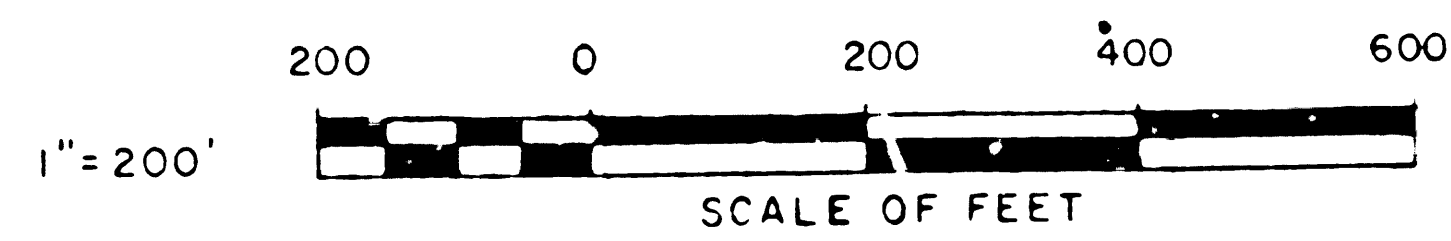

PARCEL NUMBER	TITLE REPORT NUMBER	NAME OF OWNER	GRASS AREA	NET AREA	PERMANENT AREA	TEMPORARY AREA	RIGHT REMAINDER	LEFT REMAINDER
3-1127 Unit I	6187369	SECHLER, WALTER P et ux	1.068 Ac	1.068 Ac	6.406 Ac	1.011 Ac		157992 Ac
3-1127 Unit II	6187359	ROCK CREEK CATTLE CORP	29.552 Ac	27.366 Ac		103.426 Ac	23.032 Ac	
3-1011 Unit I	6066928	ARCHER, MERLE C et al	12.711 Ac	12.711 Ac		2.098 Ac		
3-1011 Unit II	6711259	ARCHER, MERLE C et al	2.357 Ac	12.200 Ac	3.670 Ac	9.571 Ac	37.288 Ac	11.819 Ac
3-1024	6066929	BLALOCK, EDDY RANCH						

STATE OF CALIFORNIA
 THE RESOURCES AGENCY
 DEPARTMENT OF WATER RESOURCES
 SOUTHERN DISTRICT

CALIFORNIA AQUEDUCT
 MOJAVE DIVISION
 MOJAVE UNIT
 MONUMENTS
 SECTION 31, T5N, R9W, S.B.B.&M.

DATE: 7-21-67

DRAWN: [Signature]
 CHECKED: [Signature]
 SUBMITTED: [Signature]
 RECOMMENDED FOR ACQUISITION: [Signature]

APPROVED: [Signature]
 DATE: [Date]
 DRAWING NUMBER: N-6P-0019

F.M. 21170-6

DATE	ENR

SEE MAP NO. N-6P-0019

SEE MAP NO. N-6P-0017

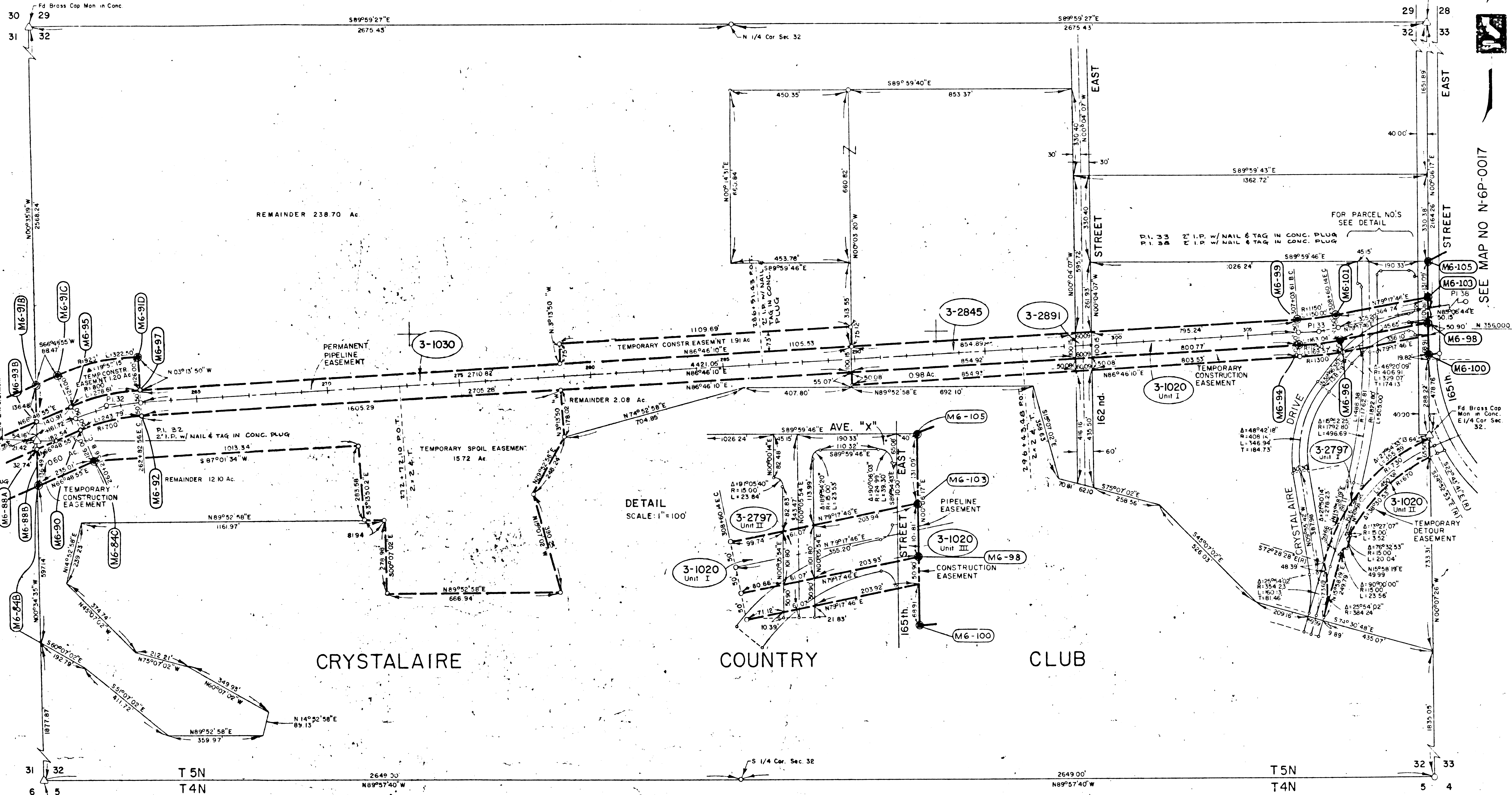

DETAIL SCALE: 1"=100'

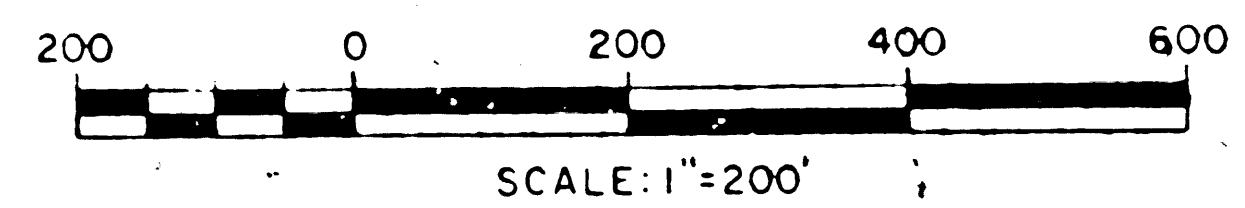

NOTE:
Bearings and Distances shown are based on California Coordinate System, Zone 5.
Temporary Easements terminate Nov 27, 1971

BRASS PLUG IN 3/4" I.P.
PK NAIL
NOT SET

PARCEL NUMBER	TITLE REPORT NUMBER	NAME OF OWNER	CROSS AREA, AC.	NET AREA, AC.	PERMANENT AREA, AC.	TEMPORARY AREA, AC.	RIGHT REMAINDER, AC.	LEFT REMAINDER, AC.
3-2891		COUNTY OF LOS ANGELES	6,018	3,009				
3-1020 Unit III	6066939	CRYSTAL AIRE CO. CLUB ESTATES	20,393	10,196		0.53	5.48	
3-1020 Unit I	6066939	CRYSTAL AIRE CO. CLUB ESTATES	2.40	1.20	16.13	5.48		
3-1020 Unit II	6066939	"		0.57	4.58	2.22		
3-1030	6098654	BLALOCK-EDDY HANCOCK (a corp.)	7.19	15.43	14.18	238.71		
3-2797 Unit I	6693483	PAUL, LORENA E. et al		15,603	9,034	0.92		
3-2845	6721636	CRYSTAL AIRE CO. CLUB ESTATES	1.96	0.98	1.48	25.48		
3-2797 Unit II	6693483	PAUL, LORENA E. et al	6,107	3,053		18,644		

P1 31 N 354,872.00 E 2,042,825.00	P1 32 N 355,735.00 E 2,044,840.00 Δ = 19° 57' 15" R = 750' L = 264.20' T = 131.94'	P1 33 N 355,996.00 E 2,049,464.00 Δ = 07° 28' 24" R = 1200' L = 156.32' T = 78.37'	P1 38 N 356,120.00 E 2,050,120.00
---	--	--	---

Original N-6P-0018 superseded. Signed by Chief, Design & Construction Branch on May 5, 1966.

STATE OF CALIFORNIA
THE RESOURCES AGENCY
DEPARTMENT OF WATER RESOURCES
SOUTHERN DISTRICT

CALIFORNIA AQUEDUCT
MOJAVE DIVISION
MOJAVE UNIT
MONUMENTS
SECTION 32, T 5N, R 9W-SBB&M

DRAWN J. P. Worrell May 1967	SUBMITTED <i>[Signature]</i>	APPROVED <i>[Signature]</i>	DATE 5/6/67
CHECKED 7	RECOMMENDED FOR ACQUISITION <i>[Signature]</i>	DRAWING NUMBER N-6P-0018	

F.M. 21170-7

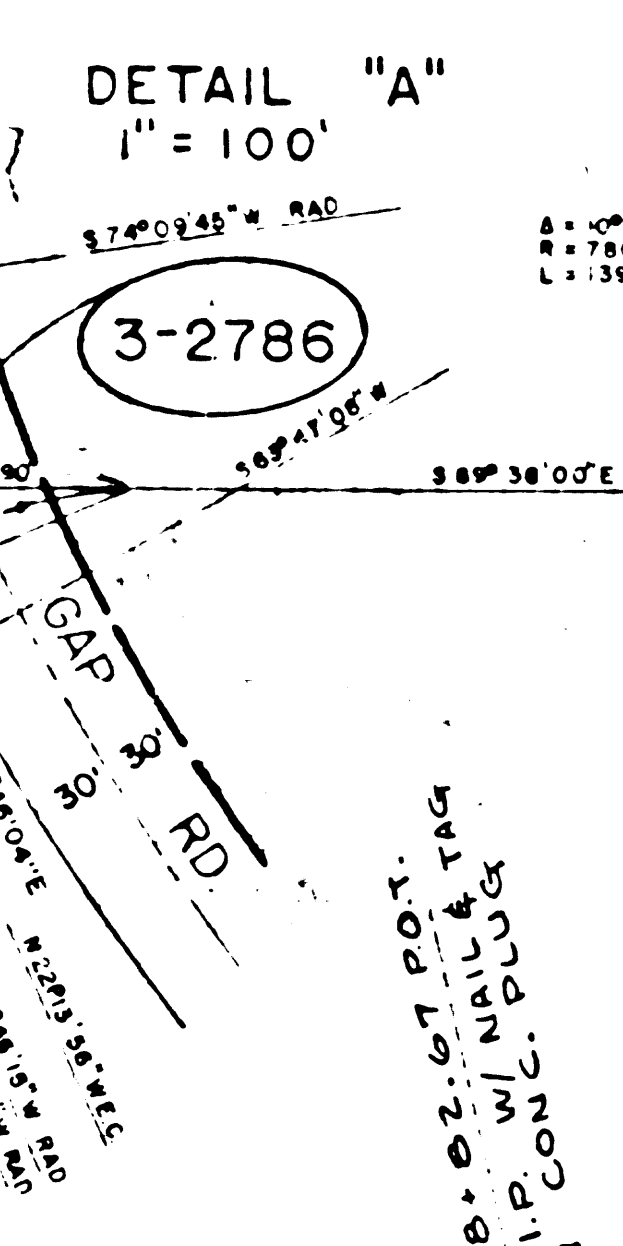
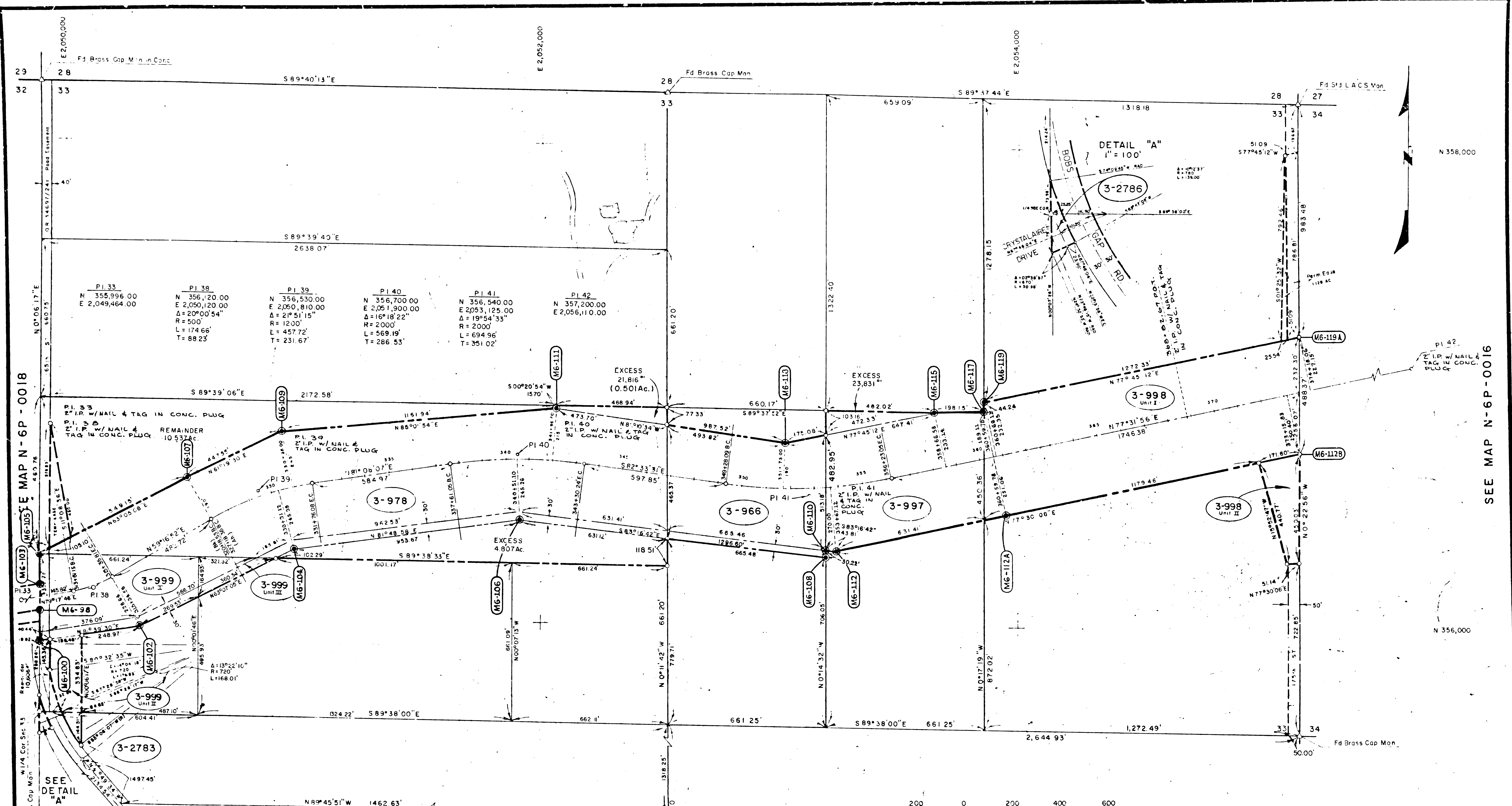

E MAP N-6P-0018

SEE MAP N-6P-0016

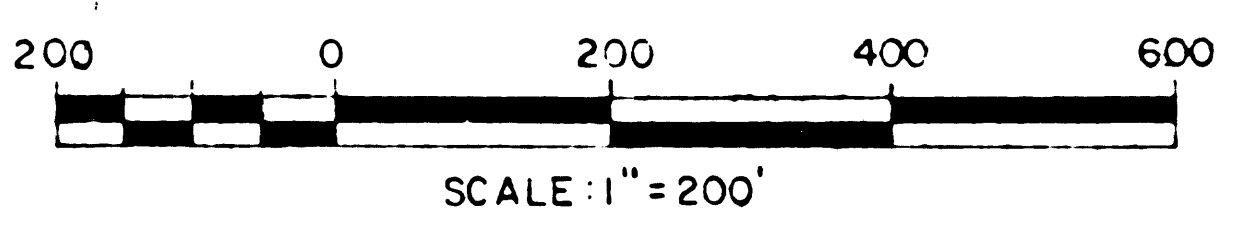

NOTE:
 Bearings and Distances shown are based on California Coordinate System, Zone 5.
 Temporary Easements terminate Jan, 1971.
 *** Remainder includes fee area 3-998 II & 3-999 II.

PARCEL NO.	TITLE REPORT NO.	NAME OF OWNER	AREA		AREA EASEMENT		REMAINDER	
			GROSS	NET	PERM.	TEMP.	RIGHT	LEFT
3-999 UNIT III	6066940	BUELOW, WILBUR E	0.608 Ac	0.608 Ac			19.472 Ac	
3-998 UNIT II	6066944	PAUL, LORENA E et al	11.25 Ac				29.895 Ac	
3-999 UNIT II	6066940	CIRANNA, PAUL J	0.923 Ac	0.923 Ac			4.640 Ac	
3-966	6066943	HAWKINS, PHILIP D & GABRIELLE et al	7077 Ac	7077 Ac			11.271 Ac	1.709 Ac
3-978	6066941	RACINE, JOHN W & MURIEL G et al	29.203 Ac	29.004 Ac		20,274 sq ft		10.537 Ac
3-997	6066942	MC RICHARD, C et al	7.414 Ac	7.414 Ac			12.096 Ac	23.831 Ac
3-975 UNIT I	6066944	PAUL, LORENA E et al	14.897 Ac	14.336 Ac	1.129 Ac		30.400 Ac	33.112 Ac
3-999 UNIT I	6066940	CIRANNA, PAUL J	4.349 Ac	4.028 Ac			5.563 Ac	
3-2783	6468599	MCWATERS, MARGARET C et al	6.652 Ac	6.652 Ac			62.043 Ac	
3-2786	6563880	MCCOY, W F				3,571 sq ft	13.773 Ac	

⊙ BRASS PLUG IN 3/4" I.P.
 ⊙ P.K. NAIL
 ○ NOT SET

STATE OF CALIFORNIA
 DEPARTMENT OF WATER RESOURCES
 SOUTHERN DISTRICT

CALIFORNIA AQUEDUCT PROJECT
 MOJAVE DIVISION
 MOJAVE UNIT
 MONUMENTS
 SECTION 33, T5N, R9W

DATE: 6/15/68

5	5-30-67	Property Split 3-999 II	400	207
4	2-7-66	Revised Acquisition Line 3-998, 3-999, 3-2783	400	207
3	7-15-66	Change of vesting in parcel 3-2783	400	207
		Revised R/W lines in parcels 3-966, 3-978, 3-999 & 3-2786.	400	207
2	5-19-66	Added Parcel 3-2786	400	207
1	8-27-65	Revised R/W Line Deleted Parcel 3-1231	400	207

DRAWN MEMORANDU 6/15/68	SUBMITTED [Signature]	APPROVED: [Signature] DATE: 6/15/68
CHECKED [Signature]	RECOMMENDED FOR ACQUISITION [Signature]	DRAWING NUMBER N-6P-0017

F.M. 21170-8

622 11-17-67

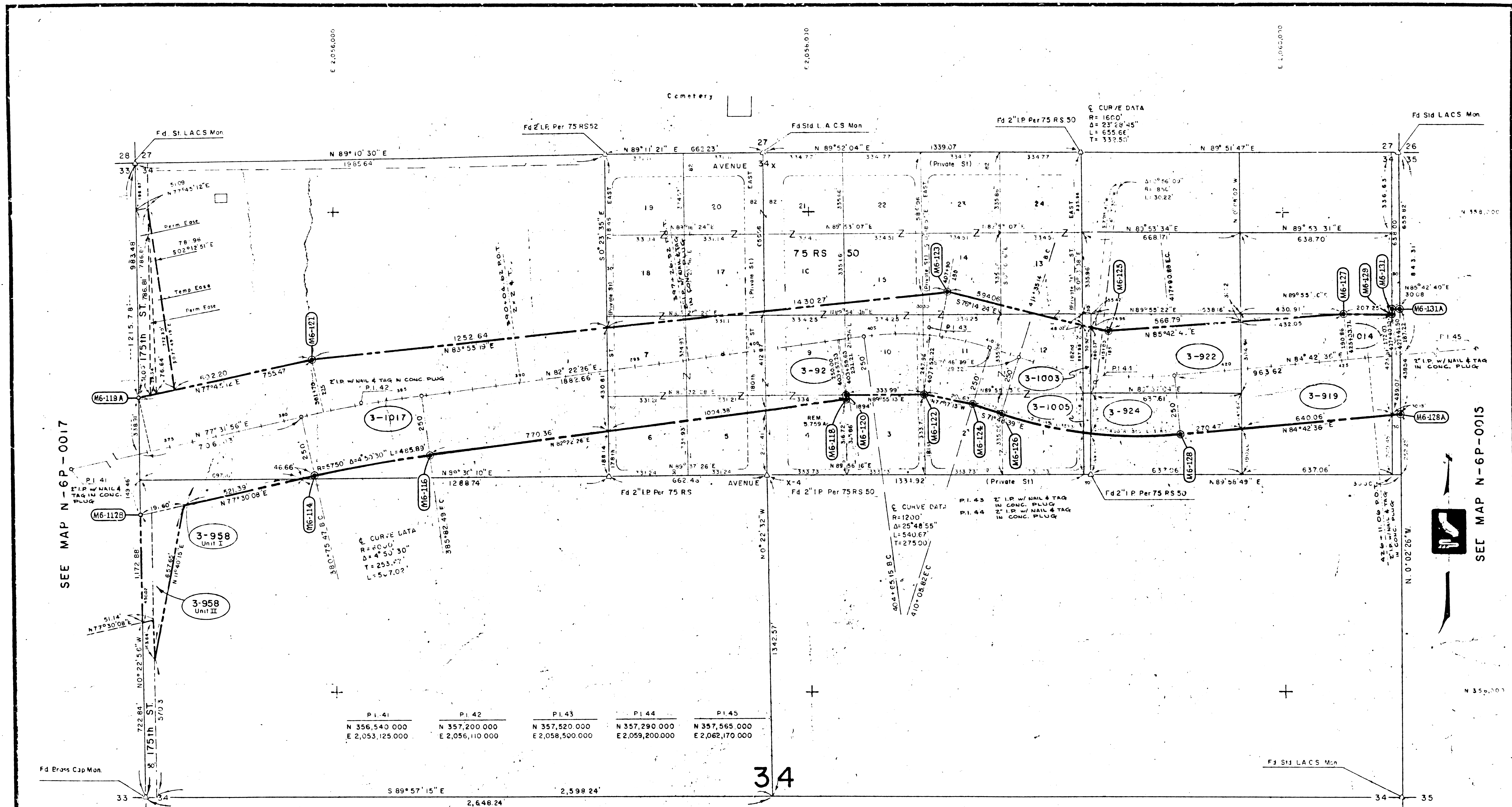

SEE MAP N-6P-0017

SEE MAP N-6P-0015

PI. 41	PI. 42	PI. 43	PI. 44	PI. 45
N 356,540.000	N 357,200.000	N 357,290.000	N 357,290.000	N 357,565.000
E 2,053,125.000	E 2,056,110.000	E 2,058,500.000	E 2,059,200.000	E 2,062,170.000

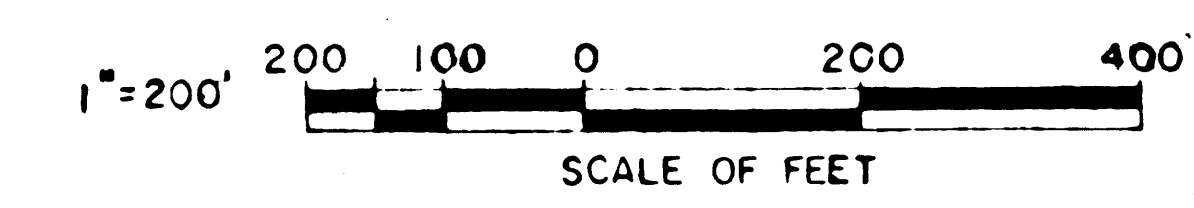

PARCEL NUMBER	TITLE REPORT NUMBER	NAME OF OWNER	AREA		AREA EAST/WEST		REMAINDER	
			GROSS	NET	PERM	TEMP	RIGHT	LEFT
3-958 Unit II	6066945	MELCHIOR, LAURITZ et ux	1,484Ac	1484 Ac			78,332Ac	
3-919	6066950	MIWA, THOMAS B HARUYO et ux	6,474Ac	6474 Ac			6834Ac	
3-922	6066948	ISSENHUTH, HASKELL SEDNA et ux	4,133Ac	4133 Ac			34,383Ac	
3-924	6066949	LANG, DA	2,456Ac	2456 Ac			2,462Ac	
3-926	6066947	MAUS, CAMERON K SYLVIA L et ux	19,511Ac	16867Ac			9,578Ac	29,830Ac
3-958 Unit I	6066945	MELCHIOR, LAURITZ B MARIA et ux	1,196Ac	1196 Ac			7986 Ac	
3-1003	6072310	MAUS, CAMERON K SYLVIA L et ux	8528Ac	8528 Ac				1,552Ac
3-1005	6072309	BURCE, CK	4,970Ac	4970 Ac			5,111Ac	
3-1014	6072311	MAUS, CAMERON K SYLVIA L et ux	3,164Ac	3164 Ac			7,525Ac	19,707Ac
3-1017	6066946	MAUS, CAMERON K SYLVIA L et ux	19,941Ac	19941 Ac	1,129Ac	29,506Ac	3,049Ac	35,824Ac

BRASS PLUG IN 3/4" I.P.
O NOT SET

NOTE:
(1) Bearings and Distances Shown are Based On California Coordinate System Zone 5
(2) Temporary Easements Terminate Jan., 1971
* Ultimate purchase of parcel may include remainder.
** Remainder includes fee area 3-958 Unit II

NO.	DATE	DESCRIPTION	CHECKED	APPROVED
4	12/5/66	Added 3-958 Unit I & Unit II		
3	12/5/66	Revised R/W Lines in Parcel 3-958		
2	6/23/66	Revised R/W Lines in Parcel 3-926	GW	J.B.G.
1	9/17/65	Revised R/W Lines in Parcels 3-919, 3-922, 3-926		
		3-958, 3-1003, 3-1014, 3-1017		

STATE OF CALIFORNIA
DEPARTMENT OF WATER RESOURCES
SOUTHERN DISTRICT

CALIFORNIA AQUEDUCT
MOJAVE DIVISION
MOJAVE UNIT
MONUMENTS
SECTION 34, T5N, R9W, S.B.B.&M.

1967 11 19 70

DRAWN N.G. BROWN 9/21/64	REVISIONS	APPROVED: DATE:
CHECKED	RECOMMENDED FOR ACQUISITION	DRAWING NUMBER N-6P-0016

F.M. 21170-9

553 10-2-67
 553 10-9-67

PARCEL NUMBER	TITLE REPORT NUMBER	NAME OF OWNER	AREA FEE		AREA EASEMENT		REMAINDER	
			GROSS	NET	PERM	TEMP	RIGHT	LEFT
3-936	6066951	MAUS, CAMERON K	13.614Ac	13.614Ac			10.00Ac	16.571Ac
3-938	6066952	MCCARTHY, JOHN F	2.100Ac	2.100Ac				12.897Ac
3-957	6072306	MAUS, SYLVIA L	14.66Ac	14.630Ac			21.351Ac	3.859Ac
3-972 Unit I	6066951	WINTER, LOUIS B	47.804Ac	47.804Ac			46.427Ac	26.915Ac
3-1288	6347264	STUCKER, MAXINE R	32.469Ac	32.469Ac				39.294Ac
3-2906	6739558	WINTER, LOUIS B	1.404Ac	1.404Ac				45.023Ac

SEE MAP NO. N-6P-0016

SEE MAP NO. N-6P-0014

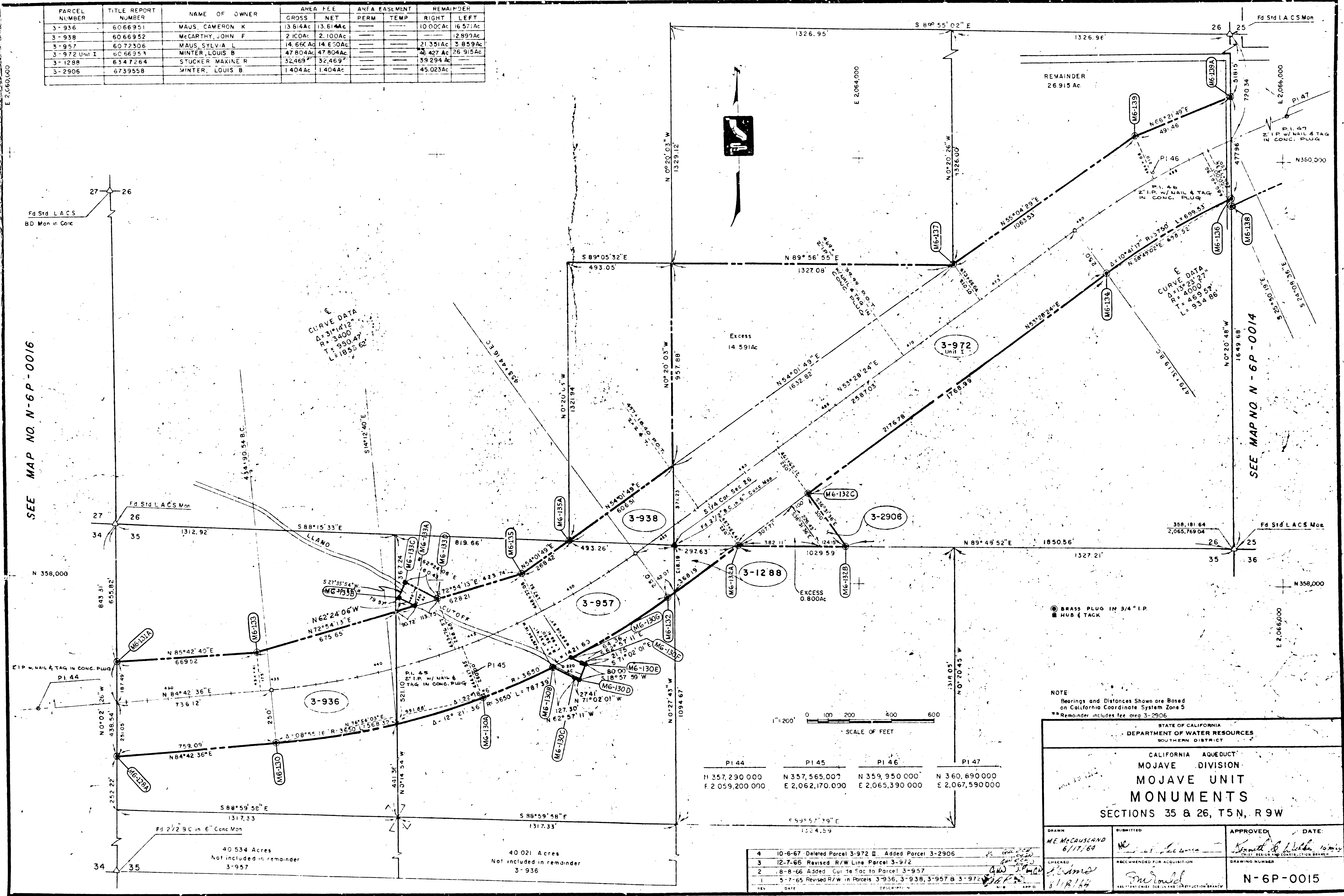

NOTE
 Bearings and Distances Shown are Based on California Coordinate System Zone 5
 * Remainder includes fee area 3-2906

STATE OF CALIFORNIA DEPARTMENT OF WATER RESOURCES SOUTHERN DISTRICT			
CALIFORNIA AQUEDUCT MOJAVE DIVISION MOJAVE UNIT MONUMENTS SECTIONS 35 & 26, T5N, R9W			
DRAWN M.E. McCausland 6/17/64	SUBMITTED <i>[Signature]</i>	APPROVED Bernett & Wilkin 10/15/64 CHIEF ENGINEER, CONSTRUCTION BRANCH	DATE
CHECKED A.W. [Signature] 8/18/64	RECOMMENDED FOR ACQUISITION [Signature]	DRAWING NUMBER N-6P-0015	

PI 44	PI 45	PI 46	PI 47
H 357,290.000	N 357,565.000	N 359,950.000	N 360,690.000
F 2,059,200.000	E 2,062,170.000	E 2,065,390.000	E 2,067,590.000

REV	DATE	DESCRIPTION
4	10-6-67	Deleted Parcel 3-972 II, Added Parcel 3-2906
3	12-7-66	Revised R/W Line Parcel 3-972
2	8-8-66	Added Cui to Parcel 3-957
1	5-7-65	Revised R/W in Parcels 3-936, 3-938, 3-957 & 3-972

F.M. 21170-10

77. Long 7-17-67

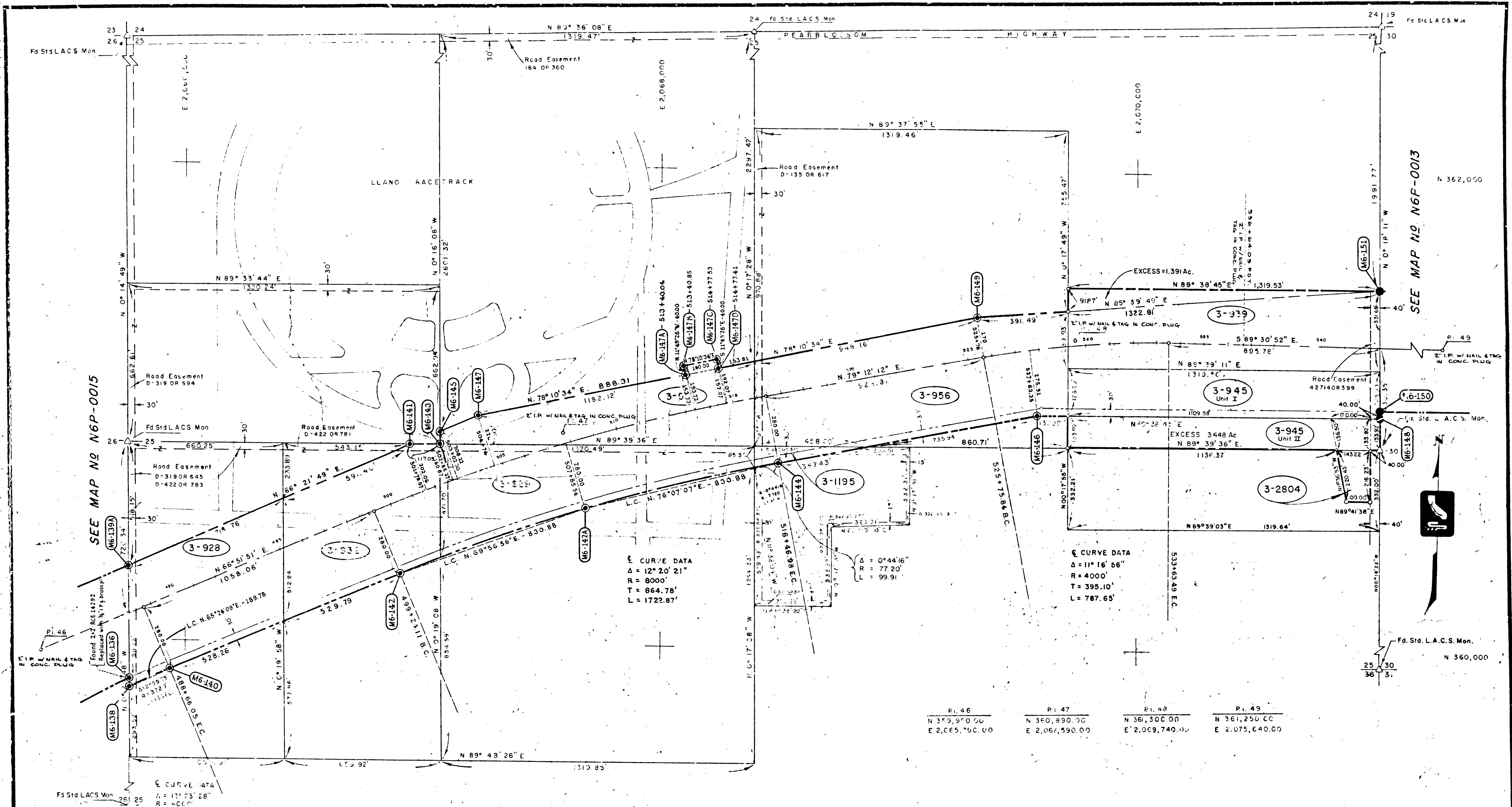

SEE MAP NO. N6P-0015

SEE MAP NO. N6P-0013

CURVE DATA
 $\Delta = 12^\circ 20' 21''$
 $R = 8000'$
 $T = 864.78'$
 $L = 1722.87'$

CURVE DATA
 $\Delta = 11^\circ 16' 56''$
 $R = 4000'$
 $T = 395.10'$
 $L = 787.65'$

Pi. 46	Pi. 47	Pi. 48	Pi. 49
N 3° 9' 00" 00"	N 360,890.00	N 361,300.00	N 361,250.00
E 2,065,790.00	E 2,067,590.00	E 2,069,740.00	E 2,075,640.00

BRASS PLUG IN 3/4" I.P. SPIKE & WASHER

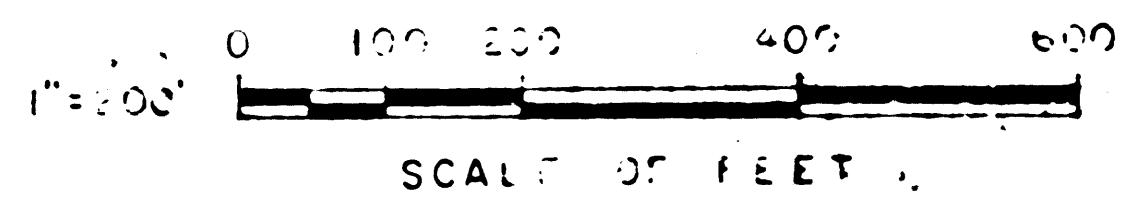

FARCEL NO.	TITLE REPORT NO.	NAME OF OWNER	AREA GROSS	FEE NET	AREA EASEMENT	REMAINDER DEF	REMAINDER ACPT
3-927	6066958	MICHAELS, VICTORIA RITA	6.636 Ac	6.646 Ac		73.729 Ac	
3-928	6066954	CHEEVER, IRIS	7.726 Ac	7.376 Ac		5.699 Ac	6.634 Ac
3-929	6066956	REES, HAL & KAY AT LA.	7.756 Ac	6.896 Ac			32.451 Ac
3-932	6066955	CHEEVER, RUSSEL A.	7.759 Ac	7.654 Ac		1.458 Ac	10.867 Ac
3-939	6066959	COFFEY, WILLIAM H. JR & BELEANN J. JR.	10.053 Ac	9.749 Ac			
3-945 Unit I	6066961	AUSTIN, CLIFTON	10.054 Ac	9.749 Ac			
3-945 Unit II	6066960	BARAK, HELEN SE.	13.072 Ac	12.825 Ac		25.591 Ac	153 Ac
3-1195	6261133	PA. W. M. L. B. CH. P. E. Y. C. W.	7.456 Ac	6.853 Ac			71.05 Ac
3-2804	6679179	BOESDORFER, CARL E. & LEAH M.	26.292 Ac	26.292 Ac			9.457 Ac
3-945 Unit II	6690740	AUSTIN, CLIFTON	4.052 Ac	3.929 Ac			

NOTES:

- 4-4-68 Revised areas and vesting of parcels 3-939 & 3-945 Unit I
- 8-28-67 Deleted Excess Parcel 3-956
- 7/17/67 Total Take on Parcels 3-945 Unit II & 3-939
- 12/5/66 Revised R/W Lines in Parcel 3-945, Add R/W in Parcel 3-2804.
- 6/10/67 Revised R/W Lines in Parcels 3-927, 3-928, 3-929, 3-932, 3-945 & 3-556. Added Parcel 3-1195

STATE OF CALIFORNIA
 DEPARTMENT OF WATER RESOURCES
 SOLIHEBA DISTRICT

CALIFORNIA AQUEDUCT
 MOJAVE DIVISION
 MOJAVE UNIT
 MONUMENTS
 SECTION 25, T5N., R9W, SBB&M

JAN 17 1968

DRAWN E EDWARDS 1/18/65	SUBMITTED W. J. P. [Signature]	APPROVED: [Signature]	DATE: [Date]
CHECKED P. Williams 1-20-65	RECOMMENDED FOR ACQUISITION	DRAWING NUMBER N-6P-0014	

F.M. 21170-11

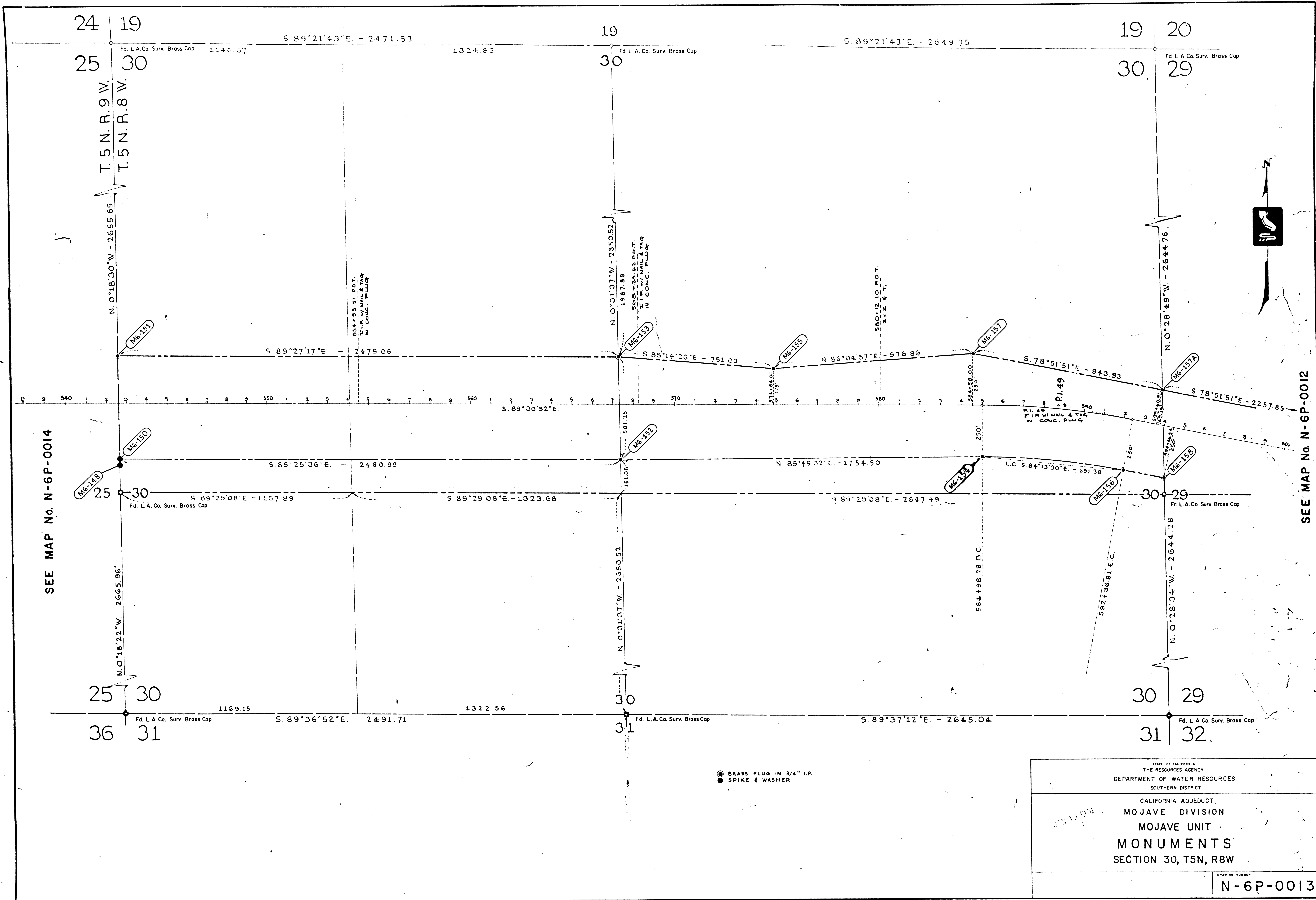

SEE MAP No. N-6P-0014

SEE MAP No. N-6P-0012

● BRASS PLUG IN 3/4" I.P.
● SPIKE & WASHER

STATE OF CALIFORNIA THE RESOURCES AGENCY DEPARTMENT OF WATER RESOURCES SOUTHERN DISTRICT
CALIFORNIA AQUEDUCT MOJAVE DIVISION MOJAVE UNIT MONUMENTS SECTION 30, T5N, R8W
DRAWING NUMBER N-6P-0013

F.M. 21170-112

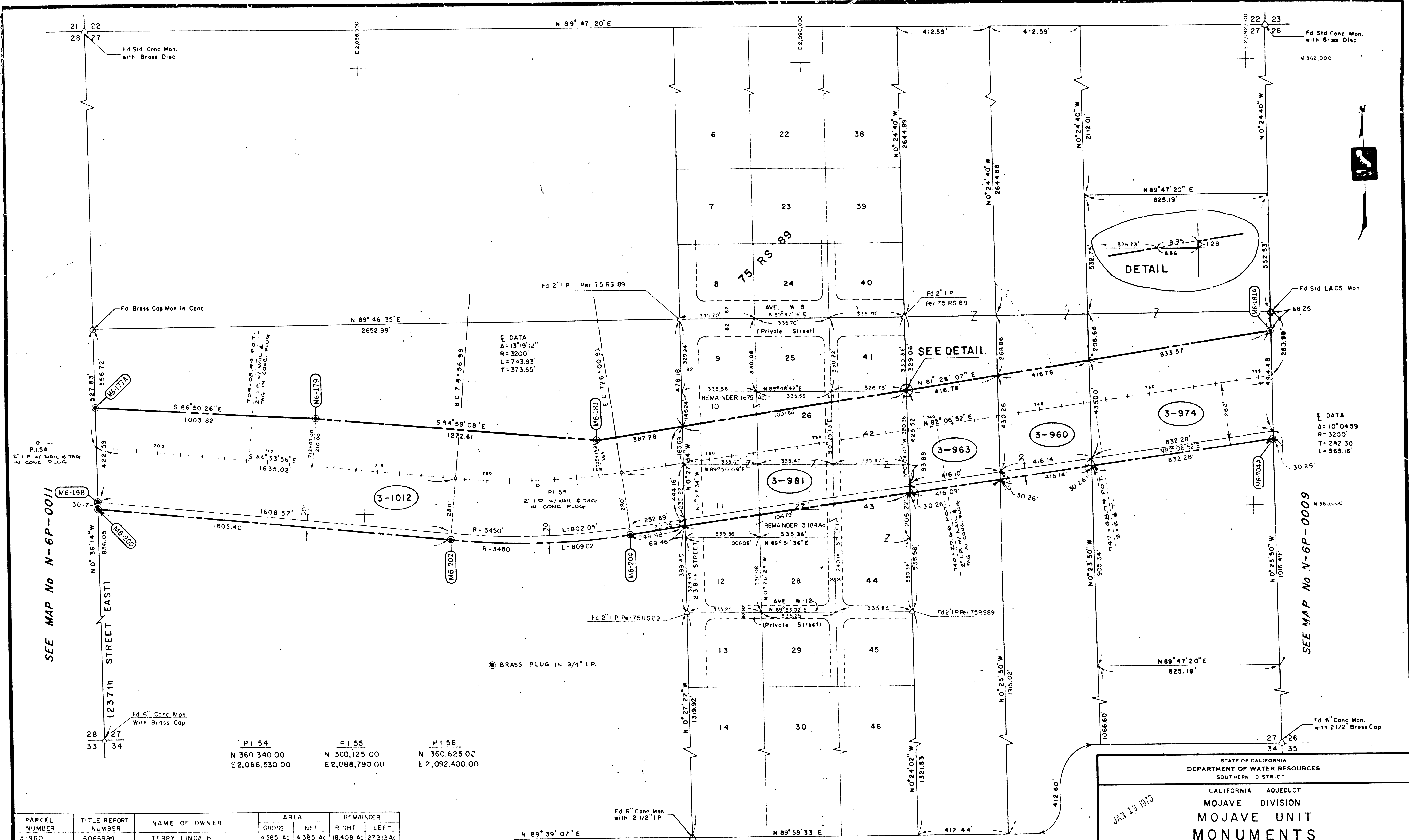

PARCEL NUMBER	TITLE REPORT NUMBER	NAME OF OWNER	AREA		REMAINDER	
			GROSS	NET	RIGHT	LEFT
3-960	6066984	TERRY, LINDA B.	4385 Ac	4385 Ac	18408 Ac	27313 Ac
3-963	6066983	CROSTWAIT, MARIE	4340 Ac	4340 Ac	17864 Ac	27884 Ac
3-974	6066985	KIBBE, NELDA J.	8903 Ac	8903 Ac	18203 Ac	12902 Ac
			1481 Ac	1363 Ac	1061 Ac	
3-981	65174 91	SUNSHINE VALLEY ESTATES, INC.	10396 Ac	8938 Ac	3184 Ac	1675 Ac
3-02	6066981	THE ROMAN CATHOLIC ARCHBISHOP, F. L. A.	28878 Ac	28878 Ac	10474 Ac	27113 Ac

PI 54
N 369,340.00
E 2,086,530.00

PI 55
N 360,125.00
E 2,088,790.00

PI 56
N 360,625.00
E 2,092,400.00

NOTE
Bearings and Distances Shown are Based on
The California Coordinate System - Zone 5

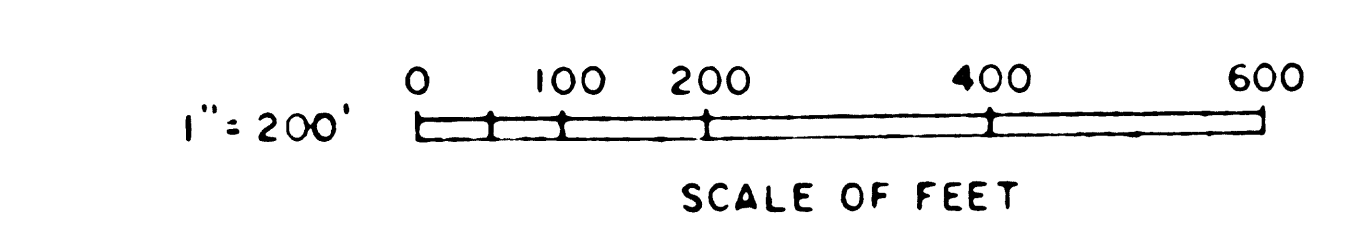

REV	DATE	DESCRIPTION
4	2-7-68	Deleted Units From Parcel 3-981
3	3-7-66	Rev R/W Lines in Parcels 3-960 3-963
		3-974 3-1012
2	1-17-66	PARCEL SPLIT IN 3-981
1	5-20-65	REVISED R/W LINE

STATE OF CALIFORNIA DEPARTMENT OF WATER RESOURCES SOUTHERN DISTRICT			
CALIFORNIA AQUEDUCT MOJAVE DIVISION MOJAVE UNIT MONUMENTS SECTION 27, T5N, R8W			
DRAWN N G Brown 9-5-64		APPROVED: DATE: [Signature] [Date]	
CHECKED [Signature] 9-22-64		DRAWING NUMBER N-6P-0010	

F.M. 21170-115

7-12-67
8-3-67
11-9-67
11-17-67
1-17-68

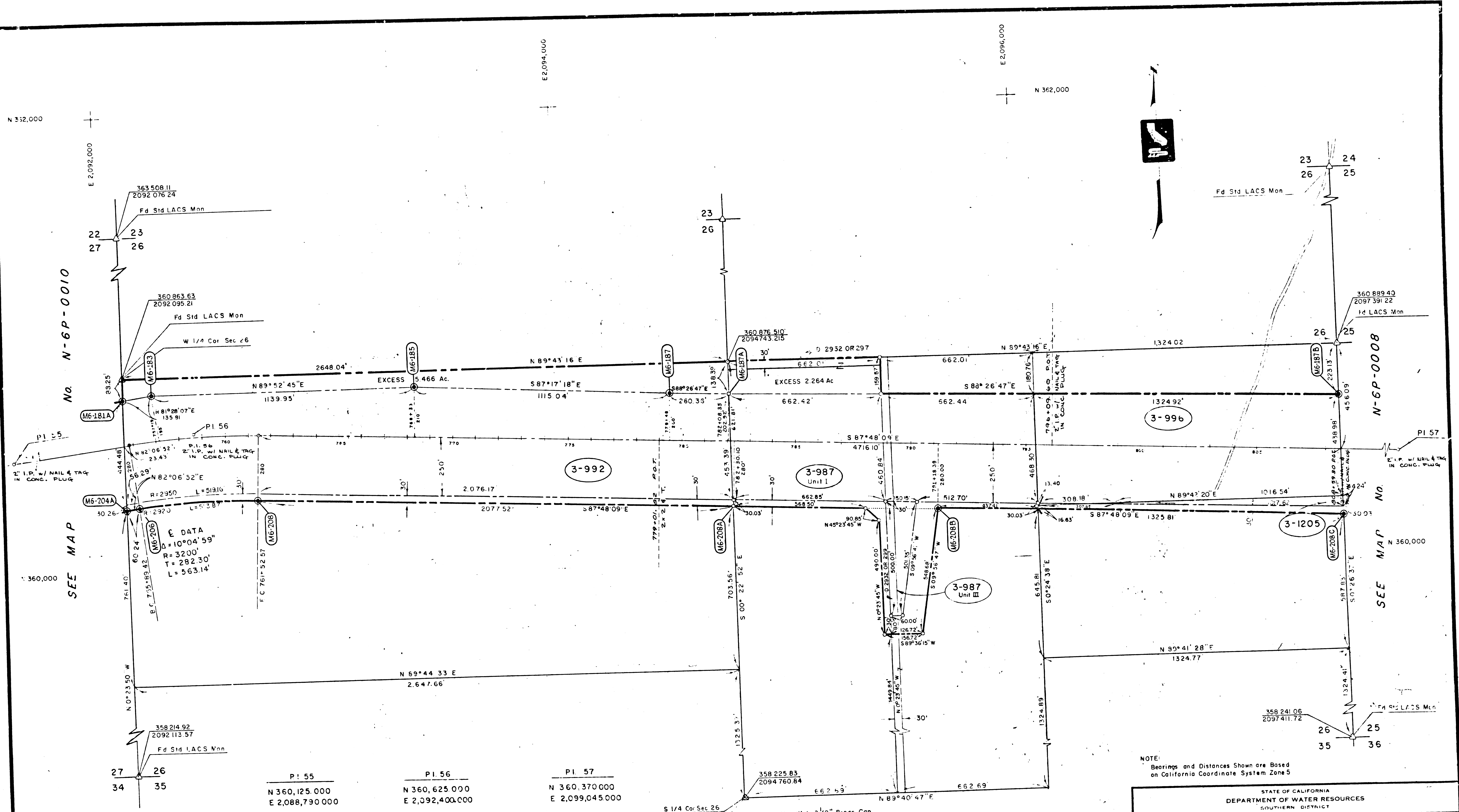

NOTE:
Bearings and Distances Shown are Based
on California Coordinate System Zone 5

STATE OF CALIFORNIA
DEPARTMENT OF WATER RESOURCES
SOUTHERN DISTRICT

CALIFORNIA DIVISION
MOJAVE DIVISION
MOJAVE UNIT
MONUMENTS
SECTION 26, T5N, R8W

JAN 14 1970

DRAWN M.E. McCausland	SUBMITTED	APPROVED:	DATE:
CHECKED	RECOMMENDED FOR ACQUISITION	DRAWING NUMBER	N-6P-0009

© BRASS PLUG IN 3/4" I.P.
O NOT SET

1" = 200'
0 100 200 400 600
SCALE OF FEET

PARCEL NUMBER	TITLE REPORT NUMBER	NAME OF OWNER	AREA		FEE		AREA EASEMENT		REMAINDER	
			GROSS	NET	PERM.	TEMP.	RIGHT	LEFT		
3-987 Unit III	6517398	BORRA, STEVE	2.563 Ac	2.264 Ac					27.984 Ac	
3-987 Unit I	5066987	AKER, R.E.P.C. HENRY C. et al	10.093 Ac	10.093 Ac					30.209 Ac	
3-992	5066956	HASKELL, DONALD	34.564 Ac	34.564 Ac					45.971 Ac	
3-996	6055988	KIMBALL, VIRGINIA ANITA	13.294 Ac	13.294 Ac					€ 13.3 Ac	
3-1205	6211130	STADLER, CLIFFORD V. et al	1.382 Ac	1.382 Ac					18.756 Ac	
3-987 Unit II	6517352	BORRA, STEVE	7.061 Ac	6.744 Ac						

REV	DATE	DESCRIPTION	BY	APP'D
7	7-18-67	Revised R/W Lines in Parcel 3-987 Unit I & III.	gnd	gnd
6	6-6-67	Added Parcel 3-987 Unit III	gnd	gnd
5	12-1-66	Revised R/W Lines in Parcel 3-987 II	gnd	gnd
4	9-12-66	Revised R/W Lines, Parcel 3-987 Unit I	gnd	gnd
3	7-7-66	rev R/W Lines in Parcels 3-982, 3-987	gnd	gnd
2	1/5/66	Par. of Split in 3-987	gnd	gnd
1	5/20/65	Rev sed R/W Lines, Parcels 3-982, 3-996	gnd	gnd

F.M. 21170-16

7-12-67
8-3-67
11-9-67
11-17-67
1-12-68

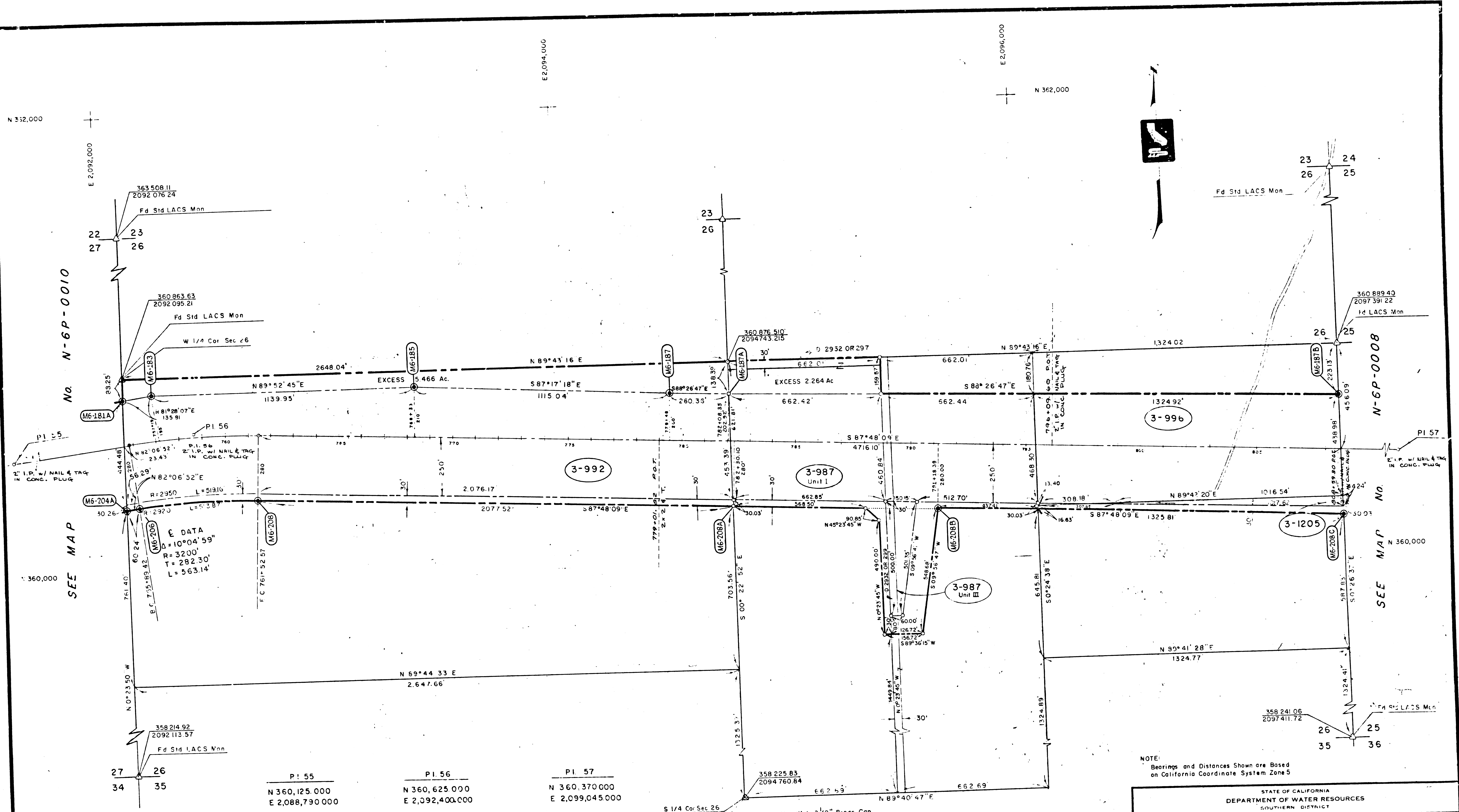

NOTE:
Bearings and Distances Shown are Based
on California Coordinate System Zone 5

STATE OF CALIFORNIA
DEPARTMENT OF WATER RESOURCES
SOUTHERN DISTRICT

CALIFORNIA DIVISION
MOJAVE DIVISION
MOJAVE UNIT
MONUMENTS
SECTION 26, T5N, R8W

JAN 14 1970

DRAWN: M.E. McCausland
SUBMITTED: [Signature]
APPROVED: [Signature]
DATE: [Date]

CHECKED: [Signature]
RECOMMENDED FOR ACQUISITION: [Signature]
DRAWING NUMBER: N-6P-0009

© BRASS PLUG IN 3/4" I.P.
O NOT SET

1" = 200'
0 100 200 400 600
SCALE OF FEET

PARCEL NUMBER	TITLE REPORT NUMBER	NAME OF OWNER	AREA		FEE		AREA EASEMENT		REMAINDER	
			GROSS	NET	PERM.	TEMP.	RIGHT	LEFT		
3-987 Unit III	6517398	BORRA, STEVE	2.563 Ac	2.264 Ac					27.984 Ac	
3-987 Unit I	5066987	AKER, R.E.P.C. HENRY C. et al	10.093 Ac	10.093 Ac					30.209 Ac	
3-992	5066956	HASKELL, DONALD	34.564 Ac	34.564 Ac					45.971 Ac	
3-996	6055988	KIMBALL, VIRGINIA ANITA	13.294 Ac	13.294 Ac					€ 13.3 Ac	
3-1205	6211130	STADLER, CLIFFORD V. et al	1.382 Ac	1.382 Ac					18.756 Ac	
3-987 Unit II	6517352	BORRA, STEVE	7.061 Ac	6.744 Ac					25.451 Ac	

REV	DATE	DESCRIPTION	BY	APP'D
7	7-18-67	Revised R/W Lines in Parcel 3-987 Unit I & III.	gnd	gnd
6	6-6-67	Added Parcel 3-987 Unit III	gnd	gnd
5	12-1-66	Revised R/W Lines in Parcel 3-987 II	gnd	gnd
4	9-12-66	Revised R/W Lines, Parcel 3-987 Unit I	gnd	gnd
3	8-7-66	rev R/W Lines in Parcels 3-982, 3-1205	gnd	gnd
2	1/5/66	Par. of Split in 3-987	gnd	gnd
1	5/20/65	Rev sed R/W Lines, Parcels 3-987, 3-992, 3-996	gnd	gnd

F.M. 21170-16

