

Rancho Los Alamitos Corn No 51
To 4x4 Post & Copper Tack
In 7" Casing
(A = 4,253,572.99)
(V = 4,025,872.98)

Ed Iron Bolt in 7" Cond. Man Set
In Steel Casing Down 4 1/2 Ft. Which
Point Bears N 37° 52' 11.9" W, 0.99 Feet
From Rancho Los Alamitos, Cx. No 50
Per 1961 Survey, Pg. 3, 2317
(U = 4,252,634.19)
(V = 4,025,653.53)

State Of California Tide Lands Patents, Location No. 137, Per Tideland
Survey No. 106 As Located By State Lands Division, Survey 1966

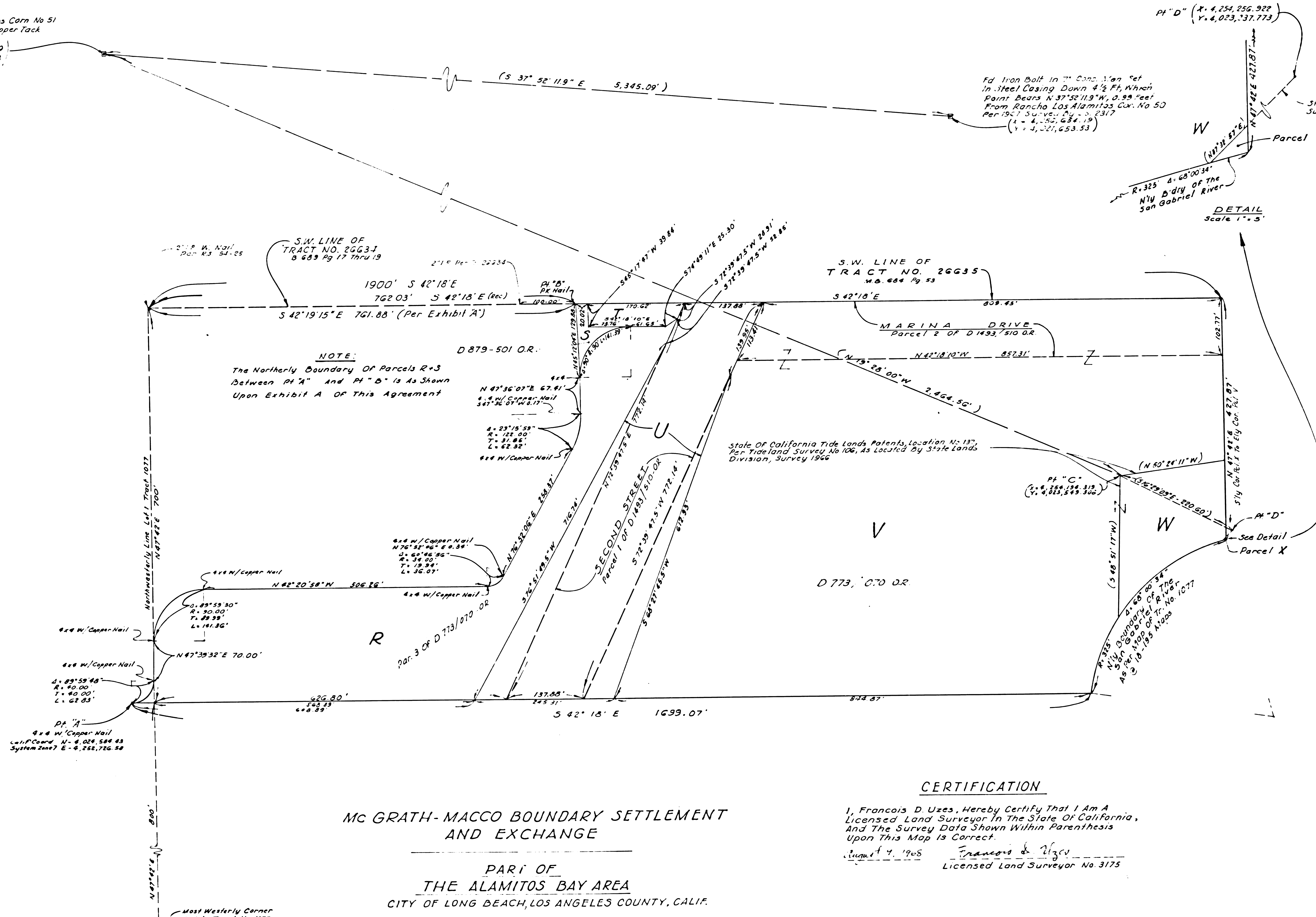

NOTE:
The Northernly Boundary Of Parcels R+3
Between Pt. A" And Pt. D" Is As Shown
Upon Exhibit A Of This Agreement

NOTES

- 1.- This Map Was Not Prepared As A Result Of A Survey Of The Land Shown But Rather From Information Taken From The Official Records Or As Otherwise Noted, Except That Data Enclosed By Parenthesis () Was Obtained By Field Survey. All Such Data Shown In Parenthesis Is Based Upon The California Coordinate System, Zone 7, Status Of 1962, Supplemented 1965. Upon This System The Bearing Between Rancho Los Alamitos Corners N 51 1/4, N 50 1/4 S 37° 52' 11.9" E
- 2.- The Exterior Boundaries Of The Land Shown Upon This Drawing, Except As Otherwise Noted Are The Same As The Respective Record Boundaries Of The Land Described Or Shown Upon:
 - 1.- Deed Recorded March 7, 1960 In Book D 773 Page 70 Of O.R.
 - 2.- Record Of Survey 54, Pages 24-26 The Northeast And Southwest Boundaries Shown As Having Bearings Of S 42° 18' E Are Further Intended Of Record To Be Parallel To And Distant 1500 Feet And 800 Feet Respectively, From The Northeast Line Of The 200' Wide Right Of Way Of The Pacific Electric Railway Co. As Described In Deed Recorded 10-31-03 In Book 1898 Page 209 Of Deeds.

CERTIFICATION

I, Francois D. Uzes, Hereby Certify That I Am A Licensed Land Surveyor In The State Of California, And The Survey Data Shown Within Parenthesis Upon This Map Is Correct.
August 4, 1965
Francois D. Uzes
Licensed Land Surveyor No. 3175

Mc Grath - Macco Boundary Settlement And Exchange Agreement, Recorded 12/14/70 As Instrument No. 210 Book M - 3634, Page 399, Official Records, County Recorder, Los Angeles, County.
First Amendment Thereof Recorded 12/14/70 As Instrument No. 211, Book M - 3634, Page 526, Official Records, County Recorder, Los Angeles, County.

Mc GRATH-MACCO BOUNDARY SETTLEMENT AND EXCHANGE
PART OF
THE ALAMITOS BAY AREA
CITY OF LONG BEACH, LOS ANGELES COUNTY, CALIF.

EXHIBIT B

Revised Nov. 17, 1967
Revised June 1, 1968

F.M. 21206-2

CB 1535