

Rancho Los Alamitos Corn No 51
 Pt. 4 & 4 Post & Copper Tack
 In 7" Casing
 (X = 4,253,372.99)
 (Y = 4,025,872.98)

Field Iron Bolt in 7" Conc. Man Set
 in Steel Casing Down 4 1/2 Ft. Which
 Point Bears N 37° 52' 11.9" W, 0.99 Feet
 From Rancho Los Alamitos Corn No 50
 Per 1961 Survey By S. 2317
 (X = 4,253,653.53)
 (Y = 4,021,653.53)

State Of California Tide Lands Patents, Location No. 137,
 Per Tideland Survey No. 106 As Located By State Lands Division, Survey 1966

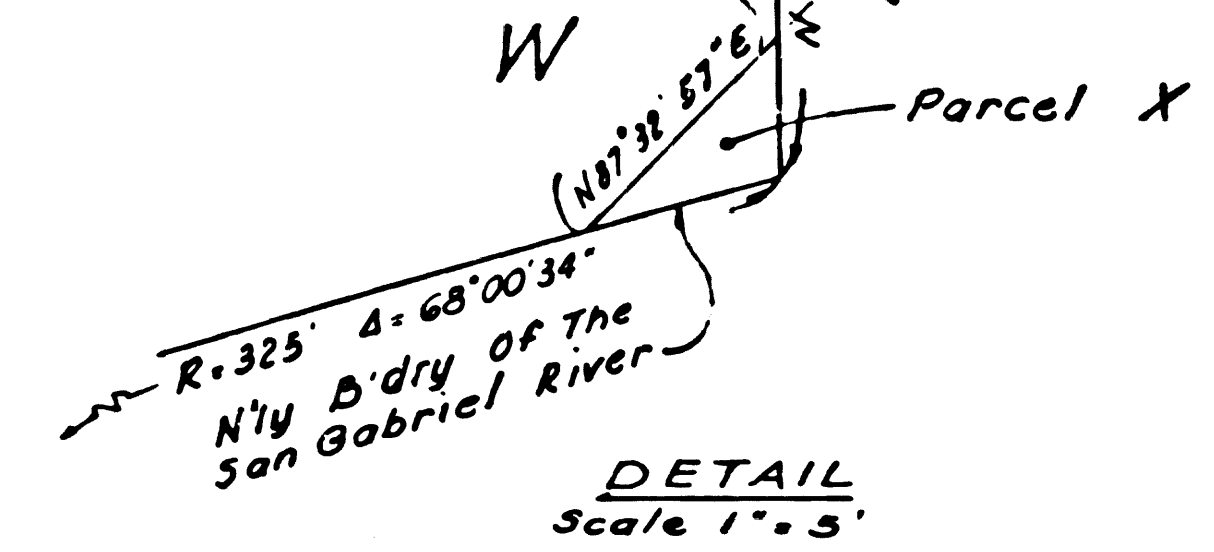

NOTE:
 SEE F.M. 21206
 SHTS. 1, 2, 3

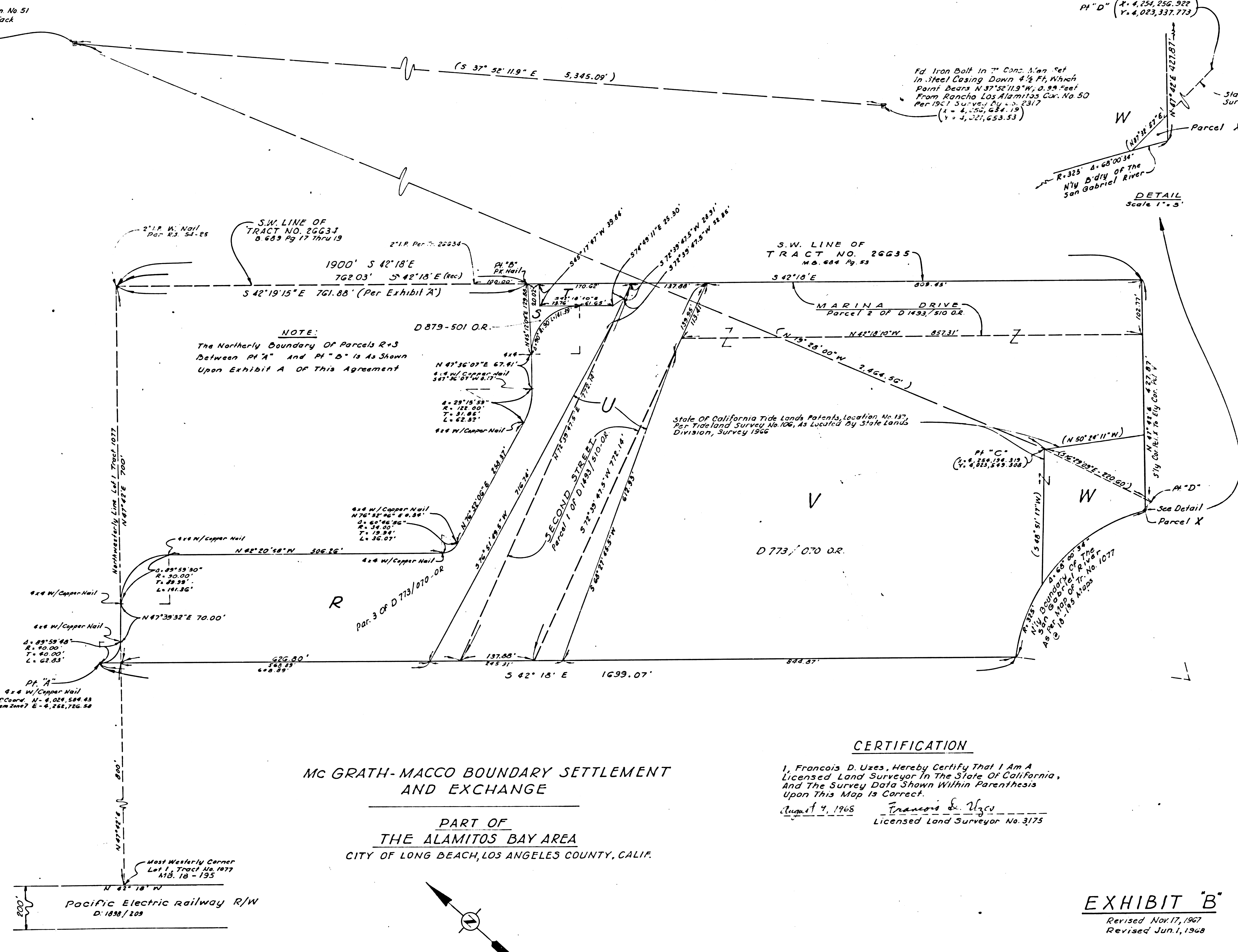

NOTE:
 The Northerly Boundary Of Parcels R+3
 Between Pt "A" And Pt "B" Is As Shown
 Upon Exhibit A Of This Agreement

- NOTES**
- This Map Was Not Prepared As A Result Of A Survey Of The Land Shown But Rather From Information Taken From The Official Records Or As Otherwise Noted, Except That Data Enclosed By Parenthesis () Was Obtained By Field Survey. All Such Data Shown In Parenthesis Is Based Upon The California Coordinate System, Zone 7, Status Of 1967, Supplemented 1965. Upon This System The Bearing Between Rancho Los Alamitos Corners N 51 & N 50 Is S 37° 52' 11.9" E
 - The Exterior Boundaries Of The Land Shown Upon This Drawing, Except As Otherwise Noted Are The Same As The Respective Record Boundaries Of The Land Described Or Shown Upon:
 - Deed Recorded March 7, 1960 In Book D 773 Page 70 Of O.R.
 - Record Of Survey 54, Pages 24-26 The Northeast And Southwest Boundaries Shown As Having Bearings Of S 42° 18' E Are Further Intended Of Record To Be Parallel To And Disjoint 1500 Feet And 800 Feet Respectively, From The Northeast Line Of The 200' Wide Right Of Way Of The Pacific Electric Railway Co. As Described In Deed Recorded 10-31-03 In Book 1898 Page 209 Of Deeds.

CERTIFICATION
 I, Francois D. Uzes, Hereby Certify That I Am A
 Licensed Land Surveyor In The State Of California,
 And The Survey Data Shown Within Parenthesis
 Upon This Map Is Correct.
 August 4, 1968 *Francois D. Uzes*
 Licensed Land Surveyor No. 3175

**MC GRATH-MACCO BOUNDARY SETTLEMENT
 AND EXCHANGE**
 PART OF
THE ALAMITOS BAY AREA
 CITY OF LONG BEACH, LOS ANGELES COUNTY, CALIF.

EXHIBIT B'
 Revised Nov 17, 1967
 Revised Jun 1, 1968

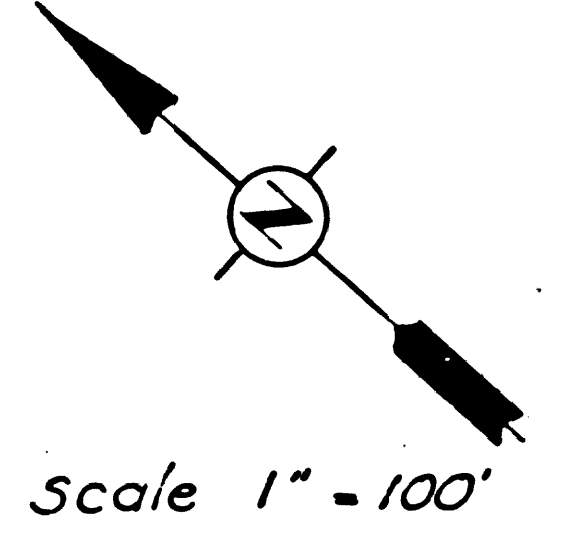

F.M. 21217-3