

SEE MAP NO. F-1055-5

SEE MAP NO. F-1055-7

PARCEL NO.	GRANTOR OR GRANTEE	AREA*		INST.	RECORDING DATA		PARCEL NO.	GRANTOR OR GRANTEE	AREA*		INST.	RECORDING DATA		PARCEL NO.	GRANTOR OR GRANTEE	AREA*		INST.	RECORDING DATA	
		TO BE ACQUIRED	EXCESS TOTAL		DATE	O. R.			TO BE ACQUIRED	EXCESS TOTAL		DATE	O. R.			TO BE ACQUIRED	EXCESS TOTAL		DATE	O. R.
C982	Gates, Kingsley & Gates, Inc.	26.16 Ac.	14.03 Ac.	Fee	2-18-70	04921-6	114062	North Oil Corp.												
47205	Jacob Albert et ux	21.56 Ac.	15.51 Ac.	Fee	4-29-70	0689-371	68906-1	Gates, Kingsley & Gates	8.335	161.0 Ac.	3rd	6-19-50	3343-293							
							68985-2	Gates, Kingsley & Gates	1.962											
C982-1	Gates, Kingsley & Gates	0.093 Ac.	16.10 Ac.	Fee	12-18-70	04921-6	68916-1	Gates, Kingsley & Gates	30.916	5.22 Ac.	Fee	8-26-75	06775-660							
C982-2		0.33 Ac.						MESSICK												
C982-3		0.013 Ac.																		
C982-4		0.11 Ac.																		
C982-10		0.710 Ac.			12-18-70	04921-6														
C982-9		0.015 Ac.																		

REVISION DATES	
REV BY	DATE
L.J.	1-5-67
B.S.W.	4-5-67
R.M.P.	7-28-67
L.J.	8-11-67
L.J.	11-14-67
R.J.K.	12-18-68
R.J.K.	8-24-73
L.J.	3-17-73
L.J.	10-18-73

STATE OF CALIFORNIA
 TRANSPORTATION AGENCY DEPARTMENT OF PUBLIC WORKS
 DIVISION OF HIGHWAYS
 07-LA-14-R25.8
APPRAISAL MAP
 Sta 66+00 to Sta. 99+00
F-1055-6 FILE NO. 47057-C
 DRAFT R.J.S. DATE 2-27-56
 RWPE H.H. Hopkins APPROVED Weather: o. 1

LEGEND:
 - - - - - ACCESS DENIAL LINE
 - - - - - TOP OF CUT
 - - - - - TOE OF FILL
 UNLESS OTHERWISE NOTED ALL AREAS ARE IN SQUARE FEET
 IF MORE THAN ONE BEARING AND DISTANCE ARE SHOWN FOR A LINE,
 THE ONE IN PARENTHESES IS PREVIOUS RECORD

EM.21221-1

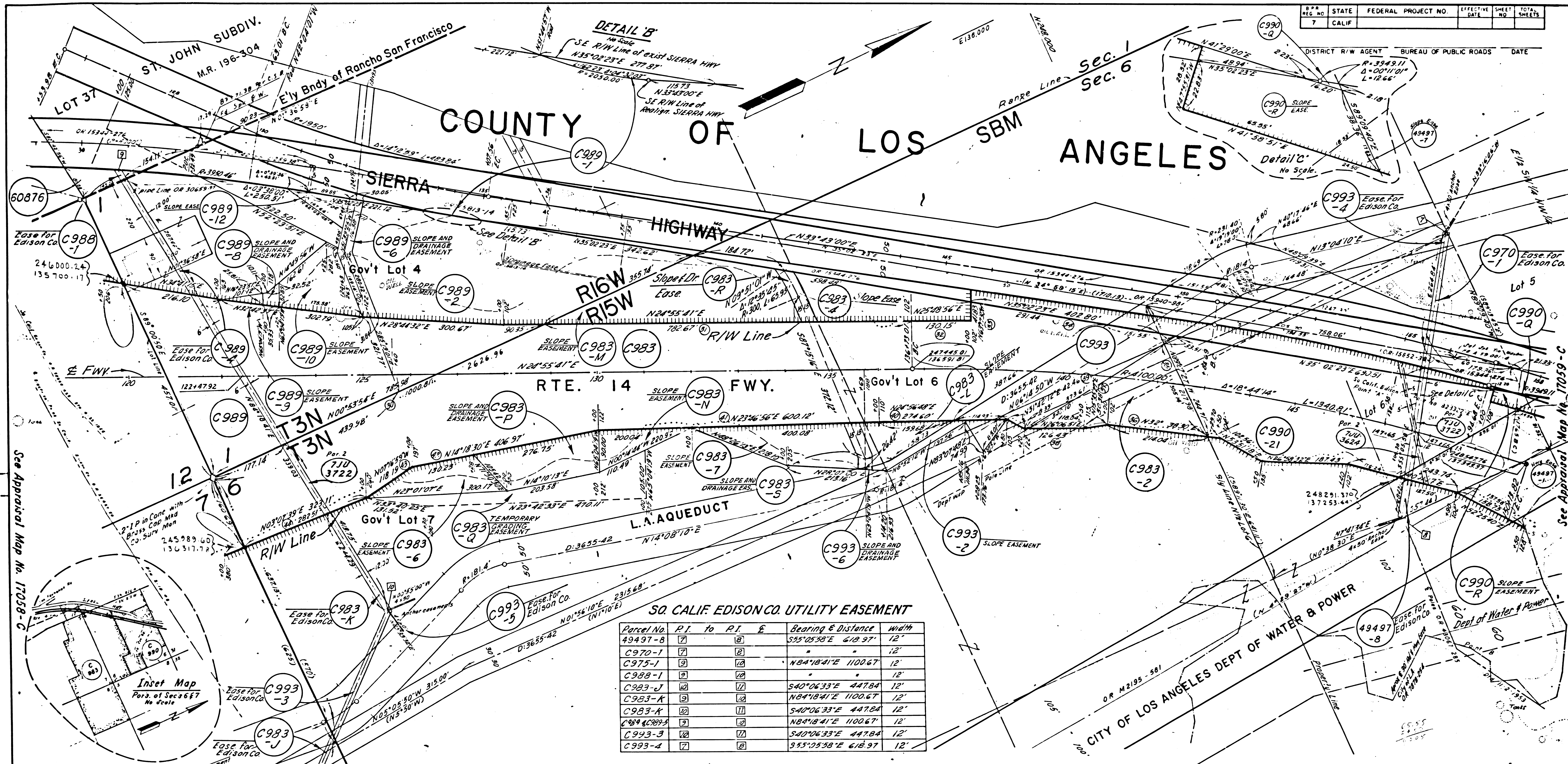

B.P.A. REG. NO.	STATE	FEDERAL PROJECT NO.	EFFECTIVE DATE	SHEET NO.	TOTAL SHEETS
7	CALIF.				

DISTRICT R/W AGENT BUREAU OF PUBLIC ROADS DATE

SO. CALIF. EDISON CO. UTILITY EASEMENT

Parcel No.	P.I. to P.I.	Bearing & Distance	Width
49497-8	②	S83°05'38"E 618.97'	12'
C970-1	②	"	12'
C975-1	②	N84°18'41"E 1100.67'	12'
C988-1	②	"	12'
C983-J	②	S40°06'33"E 447.84'	12'
C983-A	②	N84°18'41"E 1100.67'	12'
C983-K	②	S40°06'33"E 447.84'	12'
C983-L	②	N84°18'41"E 1100.67'	12'
C993-3	②	S40°06'33"E 447.84'	12'
C993-4	②	S83°05'38"E 618.97'	12'

PARCEL NO.	GRANTOR OR GRANTEE	AREA*		INST.	RECORDING DATA	
		TO BE ACQUIRED	EXCESS TOTAL		DATE	O.R.
C970-1	A Corwin et al.	2.180	1228Ac	UTL		
49497-8	City of Los Angeles	0.028		UTL		
49497-7	City of Los Angeles	0.004		UTL		
49497-1	See Map No 17059-C			UTL		
C983	J.A. Albert et ux	0.099Ac	6299Ac	UTL		
C983-2	"	0.788Ac		UTL		
C983-4	"	0.398Ac		UTL		
C983-6	"	0.339Ac		UTL		
C983-7	"	0.321Ac		UTL		
C983-7	"	0.045Ac		UTL		

PARCEL NO.	GRANTOR OR GRANTEE	AREA*		INST.	RECORDING DATA	
		TO BE ACQUIRED	EXCESS TOTAL		DATE	O.R.
C983-K	J.A. Albert et ux	0.099Ac	6299Ac	UTL		
C983-L	"	0.238		UTL		
C983-M	"	1.108		UTL		
C983-N	"	0.207Ac		UTL		
C983-P	"	0.489Ac		UTL		
C983-Q	"	0.524Ac		UTL		
C983-R	"	0.286Ac		UTL		
C983-S	"	0.073Ac		UTL		
C988-1	E.E. Sawyer et ux to So. Calif. Edison Co.	354	5,983	UTL	10-25-67	D.3808-521
C989	C.R. Bailey et al	3,846Ac	9,856Ac	Fee		
C989-1	"	0.013		"		
C989-2	"	2.809Ac		"		
C989-4	"	0.079Ac		"		
C989-6	"	0.184Ac		"		
TUJ 3024	Occidental Petroleum Corp.			"		
C989-8	"	0.030Ac		"		

PARCEL NO.	GRANTOR OR GRANTEE	AREA*		INST.	RECORDING DATA	
		TO BE ACQUIRED	EXCESS TOTAL		DATE	O.R.
C989-9	C.R. Bailey et al	0.027Ac	9,856Ac	Slope Easement		
C989-10	"	0.386Ac		"		
C989-12	"	0.105Ac		"		
60876	E.E. Sawyer, et ux.	5,983	5,983	Fee		
C990-Q	Standard Oil Co.	13	208.6Ac	Fee		
C990-R	"	0.044Ac		Slope Easement		
C990-21	"	3.052		Fee		
7103722	So. Calif Edison Co.					
C993	City of Los Angeles	37,030		Fee		
C993-2	"	6,315		Slope Easement		
C993-3	"	2,471		UTL		
C993-4	"	316		"		
C993-5	"	105		"		
C993-6	"	100		Easement		

REVISION DATES

REV BY	DATE	REV BY	DATE
LW	1-5-67		
"	1-6-67		
RMP	1-10-67		
BEW	4-26-67		
BEW	6-2-67		
L.J.	6-5-67		
L.J.	7-29-68		
RWA	2-6-68		
L.W.	4-7-68		
CT	8-10-68		
CYT	4-24-69		
CYT	7-22-69		

STATE OF CALIFORNIA
 TRANSPORTATION AGENCY DEPARTMENT OF PUBLIC WORKS
 DIVISION OF HIGHWAYS
 07-LA-14-R26.9
APPRAISAL MAP
 Sta 120+00 to Sta 150+00

SCALE 1" = 100'
 DRAFT R.J.S.
 RWPE H.H. Hopkins

FILE NO 17060-C
 DATE 6-23-66
 APPROVED Weatherholt

LEGEND:
 * UNLESS OTHERWISE NOTED ALL AREAS ARE IN SQUARE FEET
 IF MORE THAN ONE BEARING AND DISTANCE ARE SHOWN FOR A LINE, THE ONE IN PARENTHESES IS PREVIOUS RECORD

F.M. 21221-3

F.M. 21221-3

STATE	FEDERAL PROJECT NO.	EFFECTIVE DATE	SHEET NO.	TOTAL SHEETS
CALIF.				

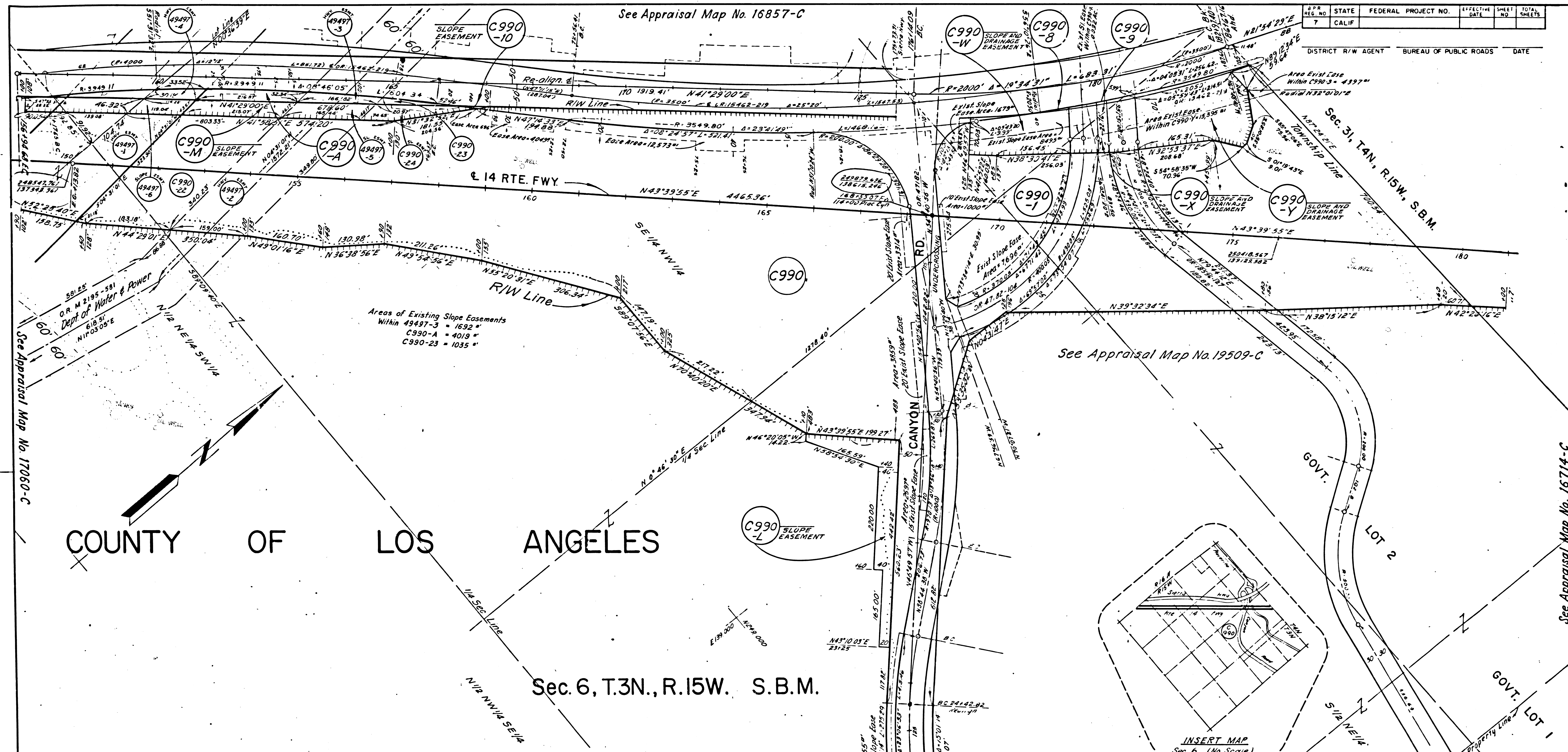

See Appraisal Map No. 17060-C

See Appraisal Map No. 16857-C

See Appraisal Map No. 19509-C

See Appraisal Map No. 16714-C

COUNTY OF LOS ANGELES

Sec. 6, T.3N., R.15W. S.B.M.

PARCEL NO.	GRANTOR OR GRANTEE	AREA* TO BE ACQUIRED	EXCESS	TOTAL	INST.	RECORDING DATE	O.R.
C-990	Standard Oil Co.	13.708 Ac.		208.6 Ac.	Fee		
C-990-1	"	1.656 Ac.		"	"		
C990-8	"	0.002 Ac.		"	"		
C990-9	"	0.002 Ac.		"	"		
C990-10	"	0.001 Ac.		"	"		
C990-22	"	1.195 Ac.		"	Fee		
C990-23	"	0.033 Ac.		"	Fee		
C990-24	"	0.080 Ac.		"	"		

PARCEL NO.	GRANTOR OR GRANTEE	AREA* TO BE ACQUIRED	EXCESS	TOTAL	INST.	RECORDING DATE	O.R.
C990-A	Standard Oil Co.	21.23 Ac.		208.6 Ac.	Fee		
C990-L	"	0.462 Ac.		"	Eas.		
C990-M	"	0.159 Ac.		"	"		
C990-W	"	0.414 Ac.		"	"		
C990-X	"	0.051 Ac.		"	"		
C990-Y	"	0.734 Ac.		"	"		
49497-1	City of Los Angeles	1.303 Ac.		"	How Eas.		
49497-2	"	0.950 Ac.		"	"		
49497-3	"	0.075 Ac.		"	"		
49497-4	"	0.058 Ac.		"	"		
49497-5	"	0.130 Ac.		"	"		
49497-6	"	0.083 Ac.		"	"		

REVISION DATES	
REV. BY	DATE
RMP	1-10-67
B.E.W.	2-22-67
B.E.W.	4-26-67
L.J.	7-16-67
B.E.W.	8-23-67
C.T.	8-10-68
R.J.K.	9-23-68

STATE OF CALIFORNIA
 TRANSPORTATION AGENCY DEPARTMENT OF PUBLIC WORKS
 DIVISION OF HIGHWAYS
 07-LA-14-R27.5
APPRAISAL MAP
 Sta. 150+00 to Sta. 180+00
 SCALE 1" = 100'
 DRAFT B.E.W.
 RWPE H.H.Hopkins
 FILE NO. 17059-C
 DATE 6-16-68
 APPROVED Weatherholt

LEGEND:
 - - - - - ACCESS DENIAL LINE
 - - - - - TOP OF CUT
 - - - - - TOE OF FILL
 * UNLESS OTHERWISE NOTED ALL AREAS ARE IN SQUARE FEET
 IF MORE THAN ONE BEARING AND DISTANCE ARE SHOWN FOR A LINE, THE ONE IN PARENTHESES IS PREVIOUS RECORD

F.M. 21221-4

F.M. 21221-4

7

T.4N, R.15W, S.B.M. DISTRICT R/W AGENT BUREAU OF PUBLIC ROADS DATE

COUNTY OF LOS ANGELES

ANGELES

Sec. 31

T3N, R15W, S.B.M.

Sec. 6

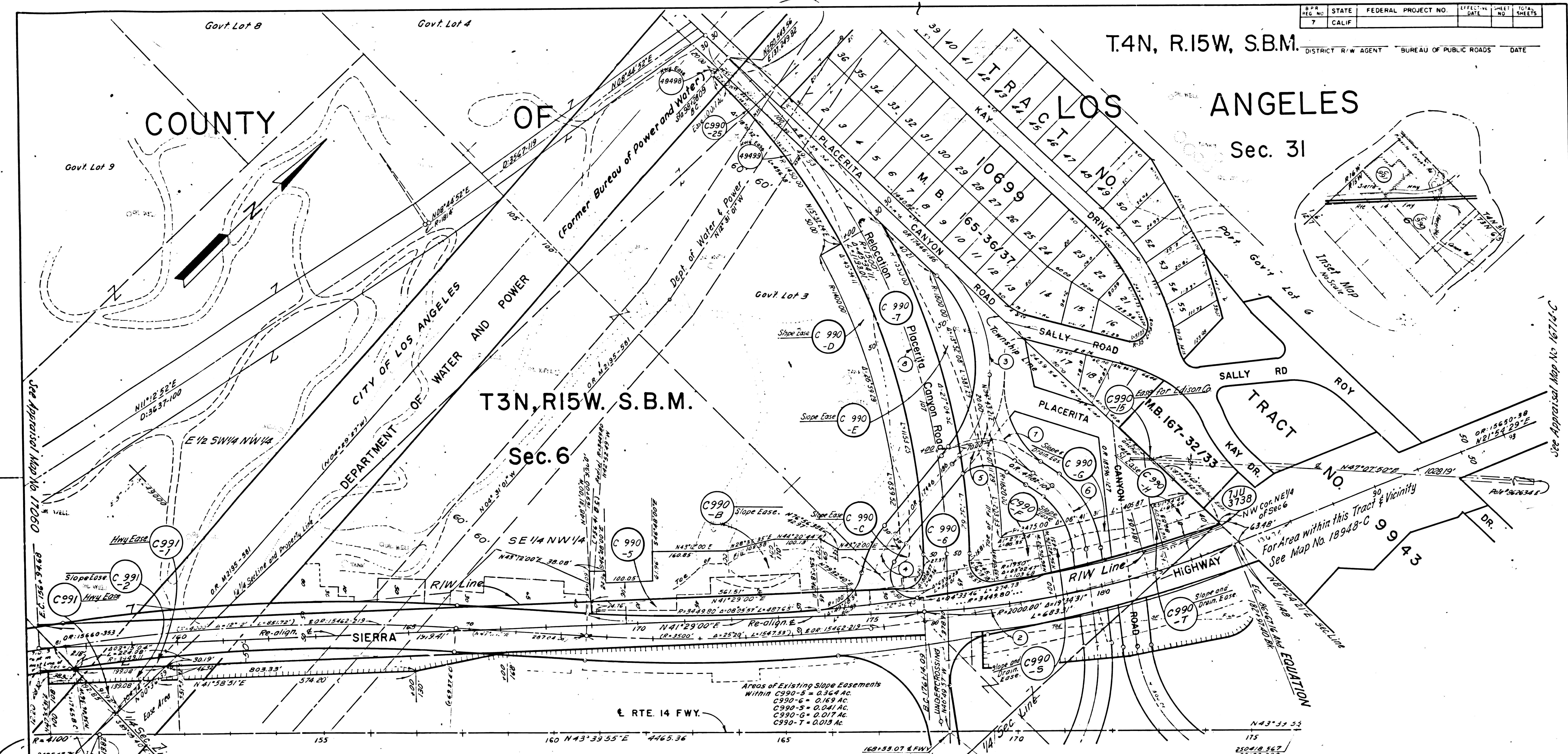

AREAS OF EXISTING SLOPE EASEMENTS
 WITHIN C990-5 = 0.364 AC.
 C990-6 = 0.169 AC.
 C990-7 = 0.041 AC.
 C990-G = 0.017 AC.
 C990-T = 0.013 AC.

See Appraisal Map No 17059-C

PARCEL NO.	GRANTOR OR GRANTEE	TO BE ACQUIRED	AREA*	EXCESS	TOTAL	INST.	RECORDING DATE	O.R.
C990-5	Standard Oil Co		0.461 Ac		2086 Ac	Fee		
C990-6	"		0.544 Ac		"	"		
C990-7	"		1.499 Ac		"	"		
C990-B	"		1.017 Ac		"	Eas		
C990-C	"		0.136 Ac		"	"		
C990-D	"		0.640 Ac		"	"		
C990-E	"		0.432 Ac		"	"		
C990-F	"		0.475 Ac		"	"		
C990-H	"		0.110 Ac		"	"		
C990-S	"		0.110 Ac		"	"		
C990-G	"		0.049 Ac		"	"		
C990-T	"		0.022 Ac		"	"		
C990-15	"		95		"	"		
C990-25	"		0.050 Ac		"	Fee		

PARCEL NO.	GRANTOR OR GRANTEE	TO BE ACQUIRED	AREA*	EXCESS	TOTAL	INST.	RECORDING DATE	O.R.
C991	City of Los Angeles		0.110 Ac			Eas		
C991-1	"		0.055 Ac			Eas		
C991-2	"		0.115 Ac			Eas		
49498	City of Los Angeles		0.015 Ac		2.426 Ac	HW Eas		
49499	"		0.093 Ac		3.615 Ac	"		
7JU3738	"							

No	Type	R	L	Δ	No	Type	R	L	Δ
1	Record	4000	851.72	12°12'00"	1	Record			
	Calc	3999.11	851.73	2°12'10"	2	Record			
		3499.30	1547.53	25°20'00"					
2		300	448.77	85°42'20"	3				
		300.04	448.80	85°42'13"					
3		250	200.99	46°03'46"	4				
		250.60	200.99	46°03'46"					
4		100	157.08	90°00'00"	5				
		99.99	157.07	90°00'19"					
5		200	106.53	44°50'30"	6				
		200.00	106.53	44°50'30"					
6		250	234.59	53°45'37"	7				
		250.02	234.53	53°45'31"					
7		1500.00	1193.01	43°34'11"	8				
8		3600.00	1337.83	21°17'31"	9				
9					10				

REVISION DATES	
REV. BY	DATE
RMR	6-22-66
RMR	1-10-67
RMR	1-11-67
BEW	4-26-67
CT	8-18-68

STATE OF CALIFORNIA
 TRANSPORTATION AGENCY DEPARTMENT OF PUBLIC WORKS
 DIVISION OF HIGHWAYS
 7-LA-14-R 27.6
APPRAISAL MAP
 From Sta. 150 to Sta. 180, West Side

SCALE 1"=100'
 DRAFT BEW
 RWPE HOPKINS

FILE NO. 16857-C
 DATE 3-7-66
 APPROVED Weatherholt

LEGEND: ACCESS DENIAL LINE TOP OF CUT UNLESS OTHERWISE NOTED ALL AREAS ARE IN SQUARE FEET IF MORE THAN ONE BEARING AND DISTANCE ARE SHOWN FOR A LINE, THE ONE IN PARENTHESES IS PREVIOUS RECORD TOE OF FILL

F.M. 21221-5

F.M. 21221-5

COUNTY OF LOS ANGELES

SEC. 31 T. 4 N. R. 15 W. S. B. M.

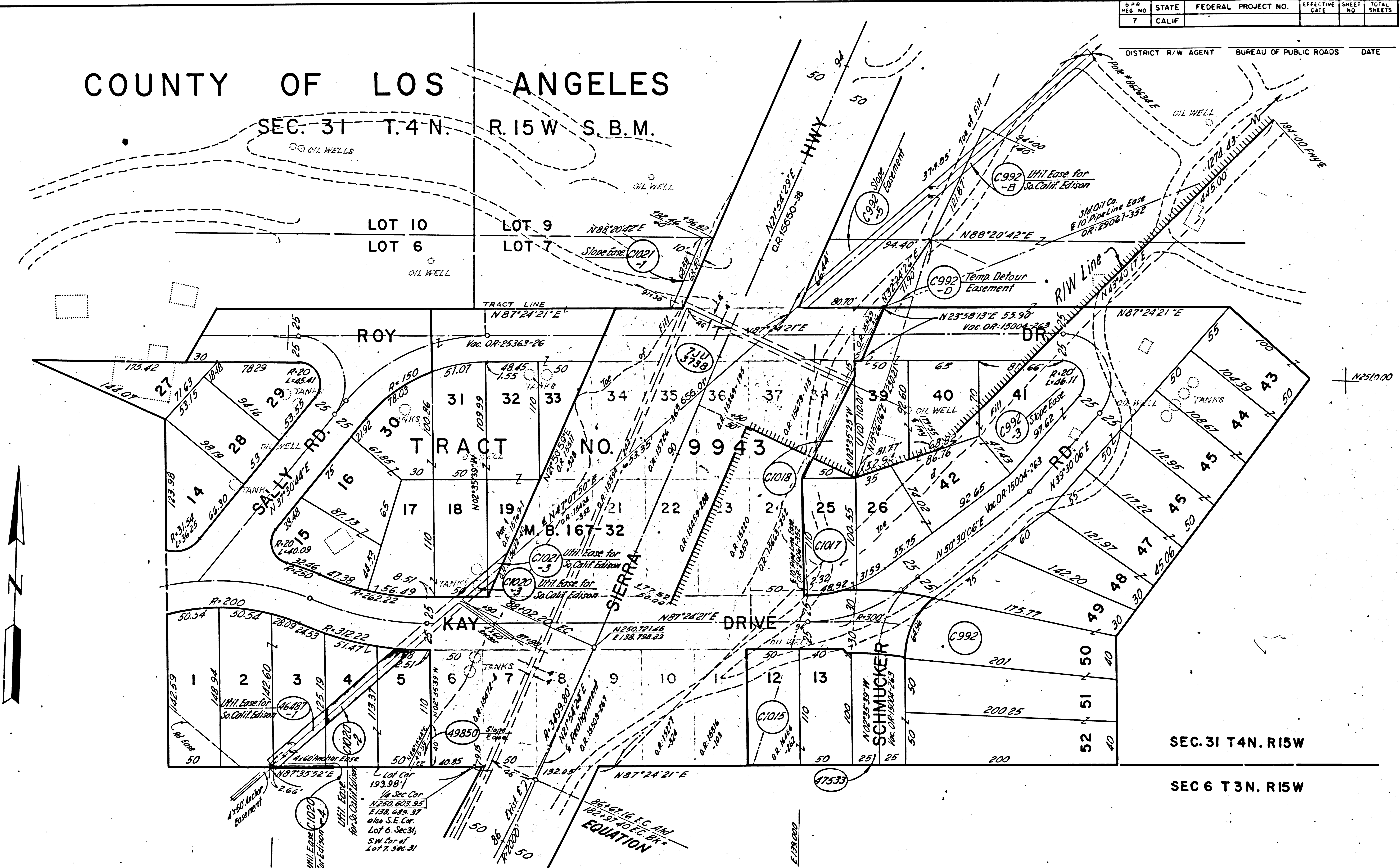

SEC. 31 T. 4 N. R. 15 W

SEC. 6 T. 3 N. R. 15 W

PARCEL NO.	GRANTOR OR GRANTEE	AREA*			INST.	RECORDING DATA	
		TO BE ACQUIRED	EXCESS	TOTAL		DATE	O. R.
C1015	G.A. Feichtman et ux	10,963	1,213	10,963	Fee Lease		
C1017	H.H. Kellogg et ux	5,375		5,378	Fee		
C1018	O.K. Terradeil	2,375		2,375		4-13-68	D4191-807

PARCEL NO.	GRANTOR OR GRANTEE	AREA*			INST.	RECORDING DATA	
		TO BE ACQUIRED	EXCESS	TOTAL		DATE	O. R.
C1020-2	C.H. Hill et ux	1,207		22,166	Oil Lease	12-2-68	D4211-51
C1020-3	" " "	330					
C1020-4	" " "	33					
C1021-1	Anita Gerlach	686		50,963	Fee	11-15-68	D4115-465
C1021-3	" " "	207			Oil Lease	11-15-68	D4117-180

PARCEL NO.	GRANTOR OR GRANTEE	AREA*			INST.	RECORDING DATA	
		TO BE ACQUIRED	EXCESS	TOTAL		DATE	O. R.
46487-1	M. Stonecypher et al	961		14,024	Lease	11-25-68	D4204-736
47533	M. Stonecypher et al	2,614		2,614	Lease	12-13-68	D4224-184
49850	G.M. Hill	440		22,166	Lease	6-5-69	D4391-794
C992	See Map No. 16714-C						
C992-5	J.G. Creed	5,250			Lease		
C992-B	" " "	4,316			Lease		
C992-D	" " "	3,941			Lease		
7103738	Sunset Intern'l Petroleum Corp.				Lease	3-19-68	

REVISION DATES	
REV. BY	DATE
L.J.	5-1-67
L.J.	11-1-67
L.J.	12-21-67
R.J.K.	11-12-68

STATE OF CALIFORNIA
 TRANSPORTATION AGENCY DEPARTMENT OF PUBLIC WORKS
 DIVISION OF HIGHWAYS
07-LA-14-R27.9
APPRAISAL MAP
Tract No. 9943 & Vicinity

SCALE 1"=50'
 DRAFT L.J.
 RWPE H.H. Hopkins

FILE NO. 18948-C
 DATE 4-26-67
 APPROVED Weatherholt

LEGEND:
 * UNLESS OTHERWISE NOTED ALL AREAS ARE IN SQUARE FEET
 IF MORE THAN ONE BEARING AND DISTANCE ARE SHOWN FOR A LINE, THE ONE IN PARENTHESES IS PREVIOUS RECORD

STATE	FEDERAL PROJECT NO.	EFFECTIVE DATE	SHEET NO.	TOTAL SHEETS
CALIF.			7	

DISTRICT R.W. AGENT BUREAU OF PUBLIC ROADS DATE

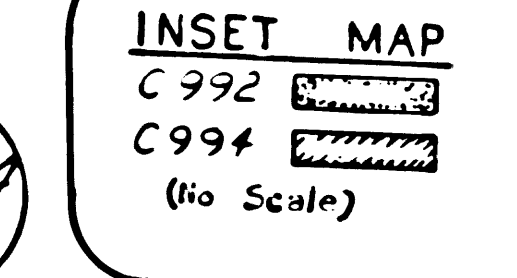
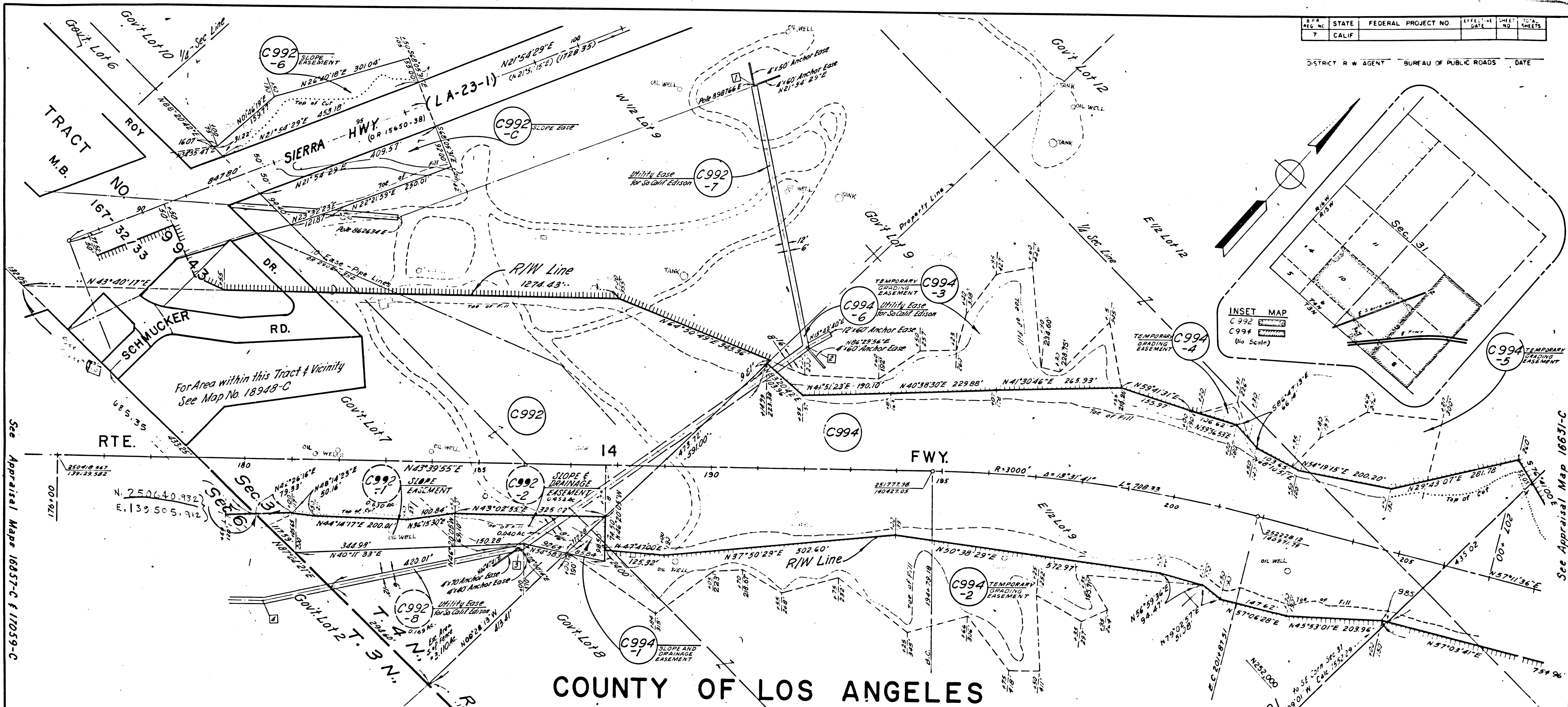

SO. CALIF. EDISON CO. UTILITY EASEMENT

Parcel No.	P.I. to P.I.	Bearing & Distance	Width
C992-7	1	S58°20'34"E 563.08'	12'
C992-8	2	S07°54'24"W 752.94'	16'
C992-11	3	S07°54'24"W 752.94'	16'
C994-6	2	S38°20'34"E 563.08'	12'
C994-6	3	S07°54'24"W 752.94'	16'

PARCEL NO.	GRANTOR OR GRANTEE	AREA*		INST.	RECORDING DATA	
		TO BE ACQUIRED	EXCESS TOTAL		DATE	O.R.
C992	J.G. Creed	15.137Ac	7.151Ac	34	03	Ac
C992-6	"	0.651Ac	"	"	"	"
C992-7	"	0.155Ac	"	"	"	"
C992-C	"	0.807Ac	"	"	"	"

PARCEL NO.	GRANTOR OR GRANTEE	AREA*		INST.	RECORDING DATA	
		TO BE ACQUIRED	EXCESS TOTAL		DATE	O.R.
C994	A.G. Lineberg, et al	13.575Ac	0.025Ac	37	4	69
C994-2	"	3.162Ac	"	"	"	"
C994-3	"	1.647Ac	"	"	"	"
C994-4	"	0.058Ac	"	"	"	"
C994-5	"	0.801Ac	"	"	"	"
C994-6	A.G. Lineberg, et al to So. Cal. Edison Co.	0.062Ac	"	4	4	69

REVISION DATES	
REV BY DATE	REV BY DATE
RJS 3-29-66	
RMR 1-19-67	
BEW 4-26-67	

STATE OF CALIFORNIA
 TRANSPORTATION AGENCY DEPARTMENT OF PUBLIC WORKS
 DIVISION OF HIGHWAYS
 07-LA-14-R28.1
APPRAISAL MAP
 Sta 176+00 to Sta 207+00
 SCALE 1" = 100'
 DRAFT RMR
 RWPE H.H. Hopkins
 FILE NO 16714-C
 DATE Nov 20, 1965
 APPROVED Weatherholt

LEGEND: ACCESS DENIAL LINE TOP OF CUT TOE OF FILL
 * UNLESS OTHERWISE NOTED ALL AREAS ARE IN SQUARE FEET
 IF MORE THAN ONE BEARING AND DISTANCE ARE SHOWN FOR A LINE, THE ONE IN PARENTHESES IS PREVIOUS RECORD

F.M. 21221-7

F.M. 21221-7

See Appraisal Maps 16851-C & 17059-C

See Appraisal Map 16631-C

T. 4 N. R. 15 W. S. B. M.

Sec. 32

R. B. & B. N. O'Meara
O.R.: D2083-722

7.516 Ac.

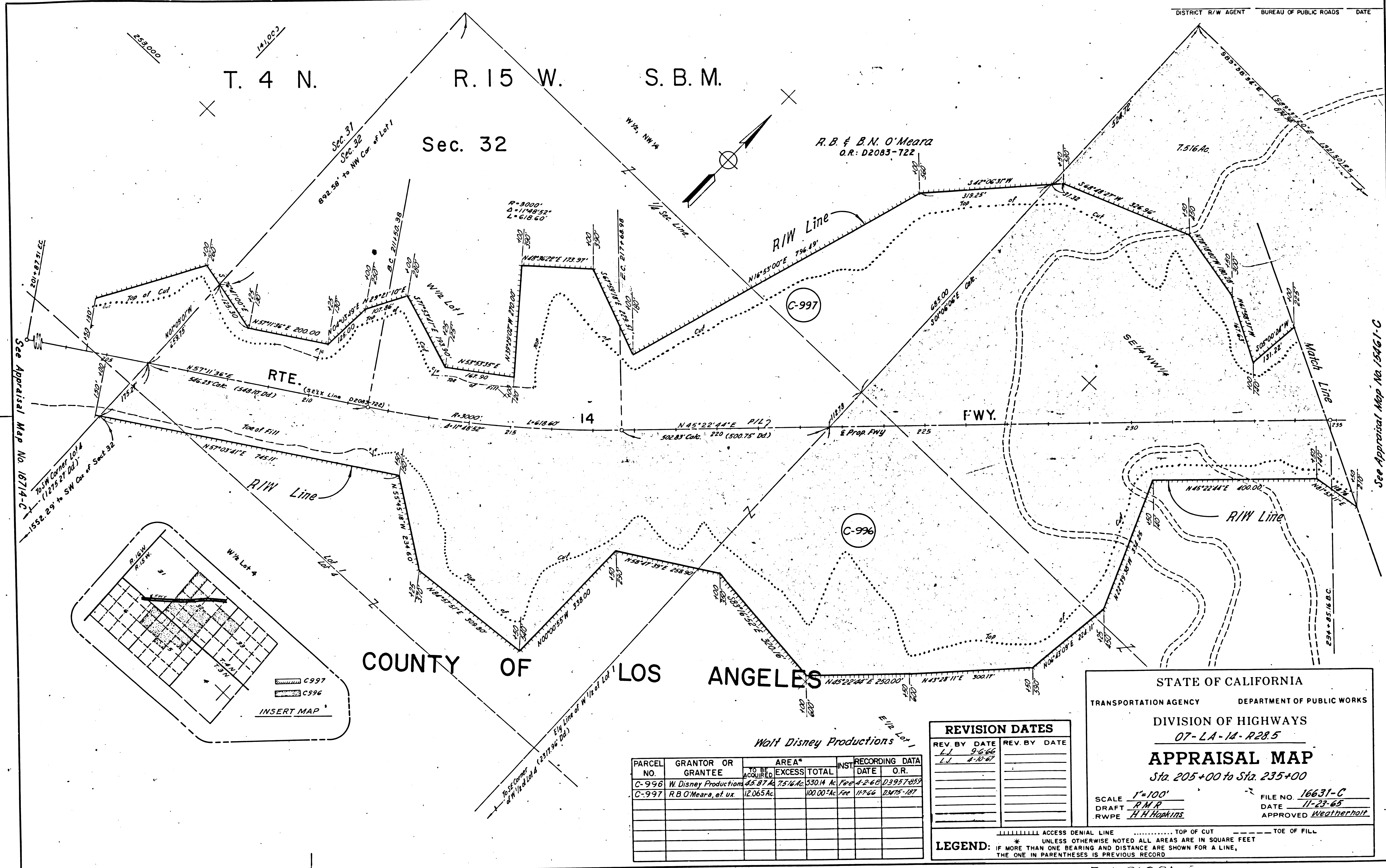

See Appraisal Map No. 16714-C

See Appraisal Map No. 16631-C

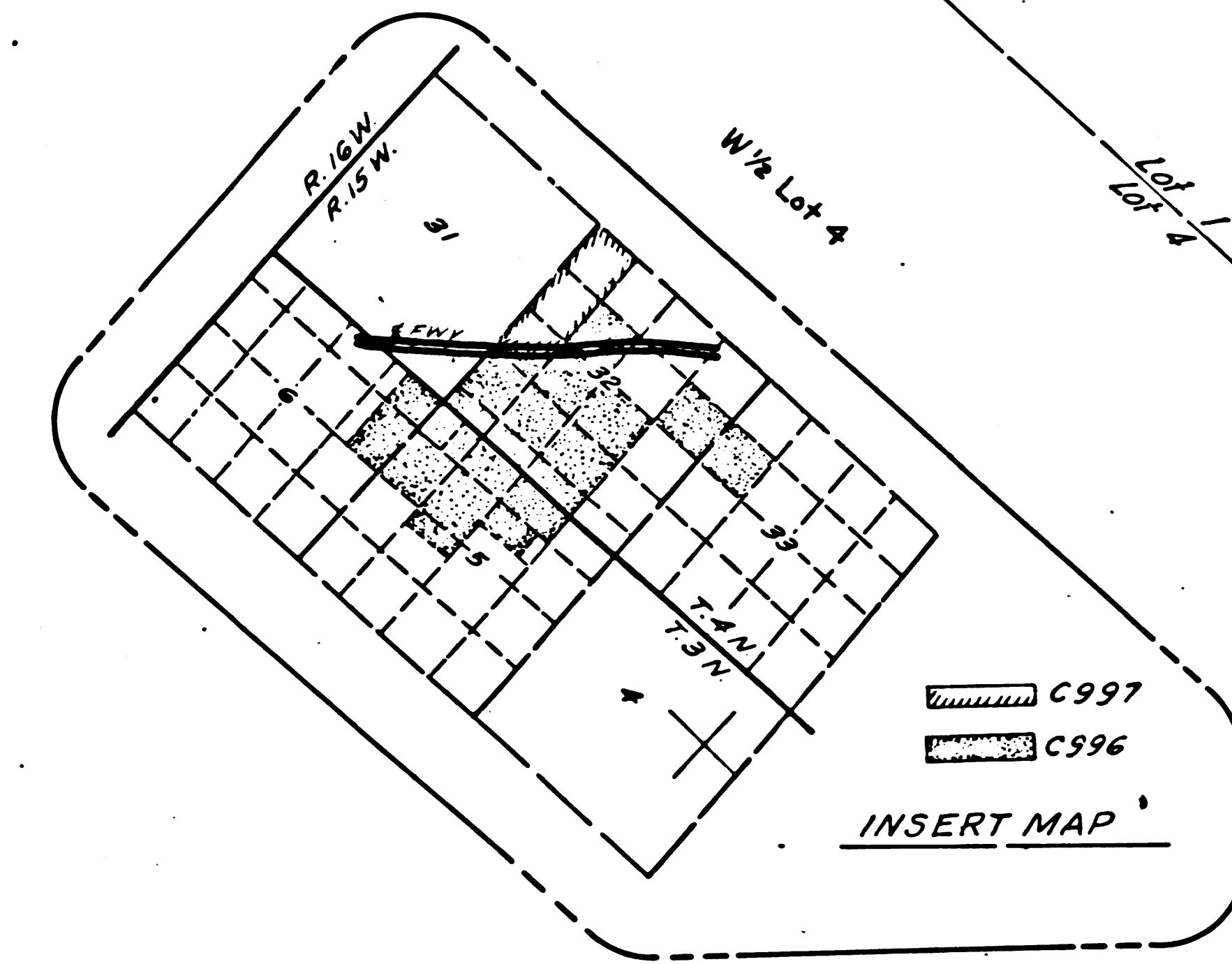

COUNTY OF LOS ANGELES

Walt Disney Productions

PARCEL NO.	GRANTOR OR GRANTEE	TO BE ACQUIRED	AREA* TOTAL	INST. DATE	RECORDING DATE	O.R.
C-996	W Disney Productions	45.87 Ac.	75.16 Ac.	330.14 Ac.	Feb 4-2-68	D3957-859
C-997	R B O'Meara, et ux.	12.065 Ac.	100.00 Ac.	Fee	117-66	DM75-187

REVISION DATES	
REV. BY	DATE
L.J.	9-6-66
L.J.	4-10-67

STATE OF CALIFORNIA
TRANSPORTATION AGENCY DEPARTMENT OF PUBLIC WORKS
DIVISION OF HIGHWAYS
07-LA-14-R28.5
APPRAISAL MAP
Sta. 205+00 to Sta. 235+00
SCALE 1"=100'
DRAFT R.M.R.
RWPE H.H. Hopkins
FILE NO. 16631-C
DATE 11-23-65
APPROVED Weatherholt

LEGEND: - - - - - ACCESS DENIAL LINE TOP OF CUT TOE OF FILL
* UNLESS OTHERWISE NOTED ALL AREAS ARE IN SQUARE FEET
IF MORE THAN ONE BEARING AND DISTANCE ARE SHOWN FOR A LINE, THE ONE IN PARENTHESES IS PREVIOUS RECORD

F.M. 21221-8

F.M. 21221-5

B.P.R. REG. NO.	STATE	FEDERAL PROJECT NO.	EFFECTIVE DATE	SHEET NO.	TOTAL SHEETS
7	CALIF.				

DISTRICT R/W AGENT BUREAU OF PUBLIC ROADS DATE

TRACT NO. 30396
M.B. 766-92/99

TRACT NO. 30395
M.B. 754-51/55

COUNTY OF LOS ANGELES

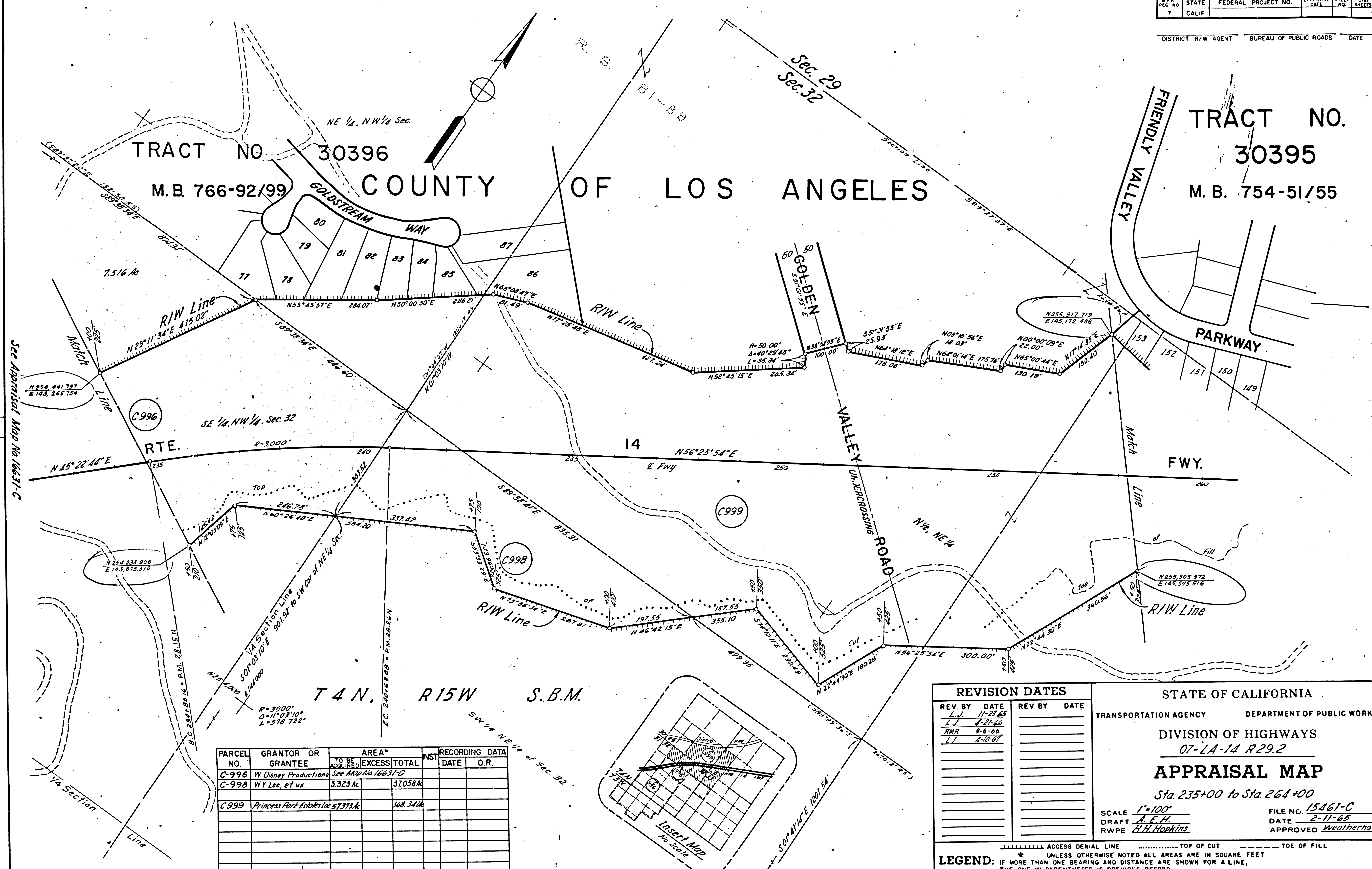

See Appraisal Map No. 16631-C

See Appraisal Map No. 15462-C

PARCEL NO.	GRANTOR OR GRANTEE	AREA*		INST.	RECORDING DATA	
		TO BE ACQUIRED	EXCESS TOTAL		DATE	O.R.
C-996	W Disney Productions					
C-998	WY Lee, et ux.	3.323 Ac.	37058 Ac.			
C-999	Princess Park Estate, Inc.	57373 Ac.	368,341 Ac.			

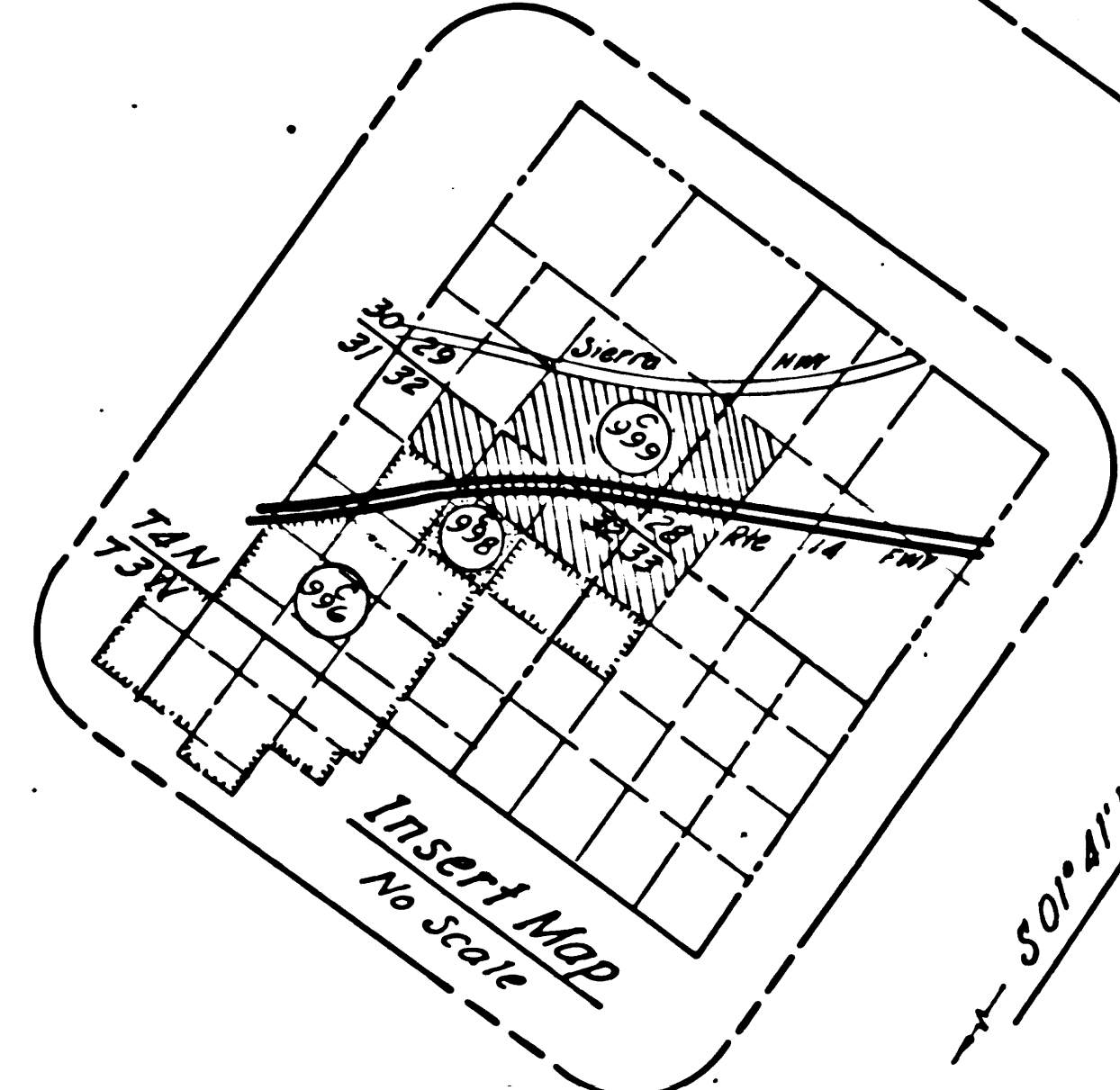

REVISION DATES	
REV. BY	DATE
L.J.	11-23-65
L.J.	4-21-66
RMR	9-6-66
L.J.	4-10-67

STATE OF CALIFORNIA
 TRANSPORTATION AGENCY DEPARTMENT OF PUBLIC WORKS
 DIVISION OF HIGHWAYS
 07-LA-14 R29.2
APPRAISAL MAP
 Sta. 235+00 to Sta. 264+00
 SCALE 1"=100'
 DRAFT A.E.H.
 RWPE C.H. Hopkins
 FILE NO. 15461-C
 DATE 2-11-65
 APPROVED Weatherholt

LEGEND: ACCESS DENIAL LINE TOP OF CUT TOE OF FILL
 * UNLESS OTHERWISE NOTED ALL AREAS ARE IN SQUARE FEET
 IF MORE THAN ONE BEARING AND DISTANCE ARE SHOWN FOR A LINE, THE ONE IN PARENTHESES IS PREVIOUS RECORD

F.M. 21221-9

F.M. 21221-9

COUNTY OF LOS ANGELES

TRACT NO. 30394

TRACT NO. 30395

M.B. 743-95

M.B. 754-51/55

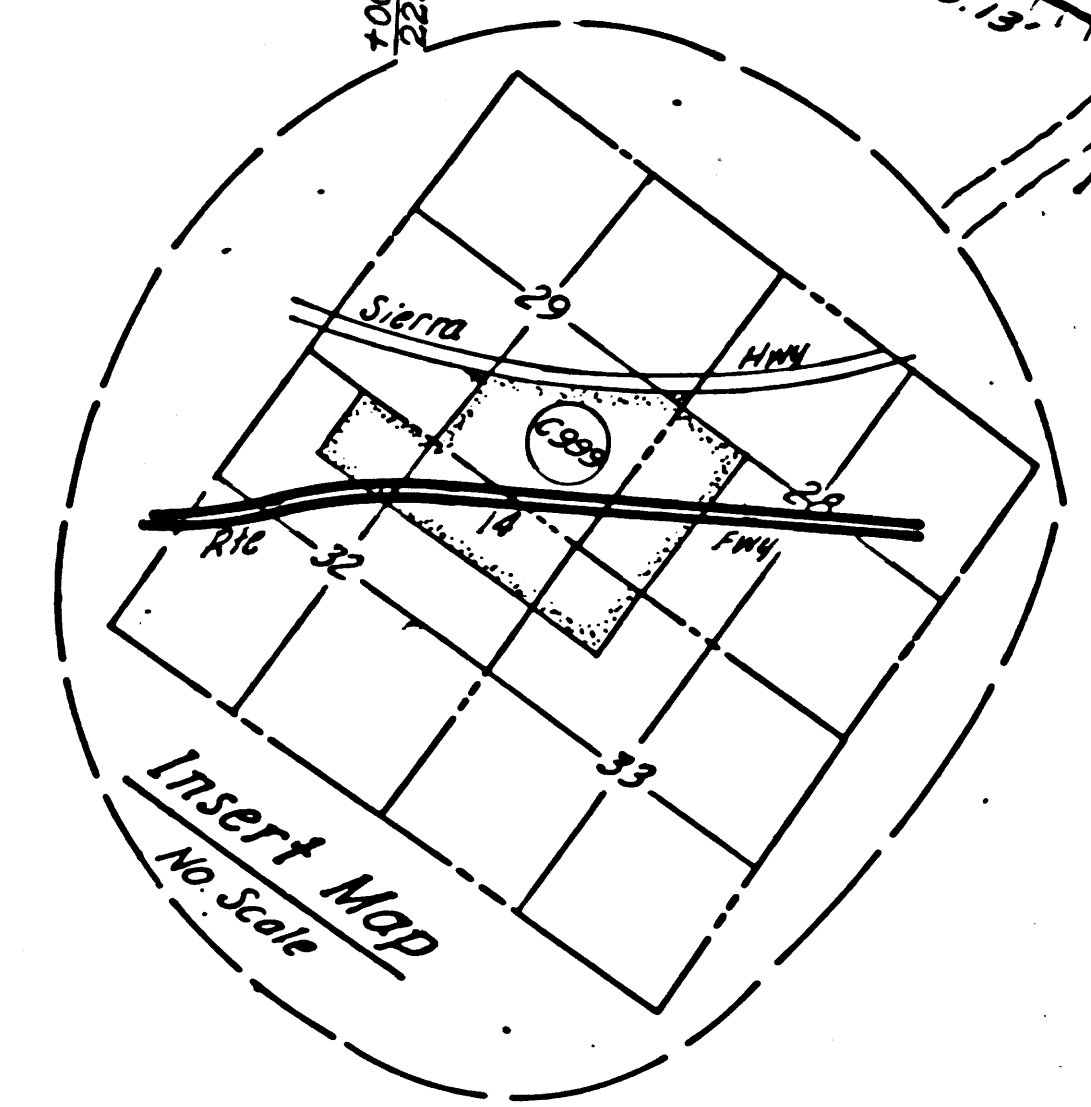
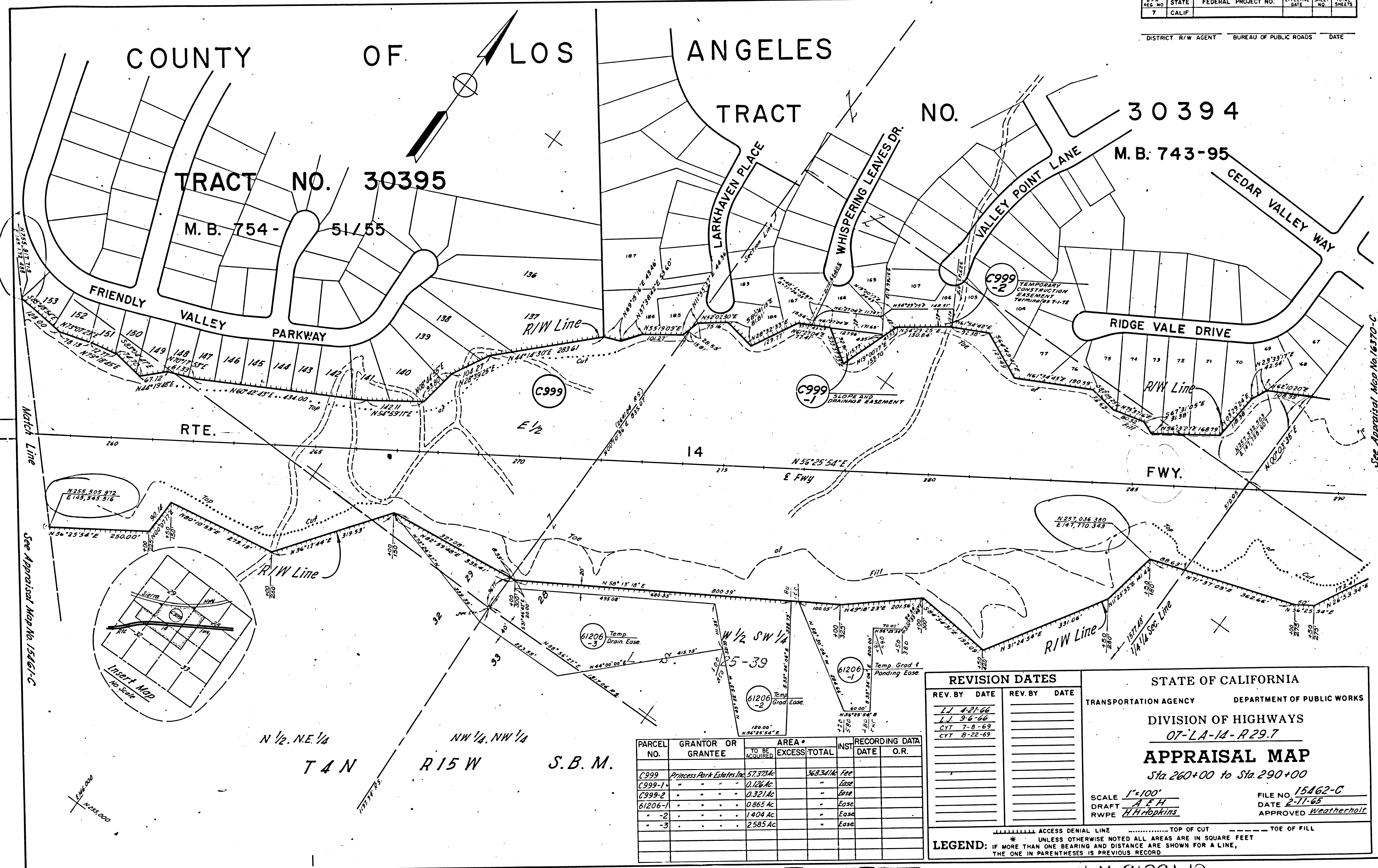

PARCEL NO.	GRANTOR OR GRANTEE	AREA		INST.	RECORDING DATE	O.R.
		TO BE ACQUIRED	EXCESS/TOTAL			
C999	Princess Park Estates Inc.	57.3734 Ac.	368.34/16	Fee		
C999-1	"	0.126 Ac.	"	Ease		
C999-2	"	0.321 Ac.	"	Ease		
61206-1	"	0.865 Ac.	"	Ease		
-2	"	1.404 Ac.	"	Ease		
-3	"	2.585 Ac.	"	Ease		

REVISION DATES	
REV. BY	DATE
L.J.	4-21-66
L.J.	9-6-66
CVT	7-8-69
CVT	8-22-69

STATE OF CALIFORNIA
 TRANSPORTATION AGENCY DEPARTMENT OF PUBLIC WORKS
 DIVISION OF HIGHWAYS
 07-LA-14-R29.7
APPRAISAL MAP
 Sta 260+00 to Sta 290+00
 SCALE 1"=100'
 DRAFT A.E.H.
 RWPE H.Hopkins
 FILE NO. 15462-C
 DATE 2-11-65
 APPROVED Weatherholt

LEGEND: ----- ACCESS DENIAL LINE ----- TOP OF CUT ----- TOE OF FILL
 * UNLESS OTHERWISE NOTED ALL AREAS ARE IN SQUARE FEET
 IF MORE THAN ONE BEARING AND DISTANCE ARE SHOWN FOR A LINE,
 THE ONE IN PARENTHESES IS PREVIOUS RECORD

F.M. 21221-10

F.M. 21221-10

See Appraisal Map No. 15461-C

Match Line

See Appraisal Map No. 15461-C

COUNTY OF LOS ANGELES

TRACT NO. 30394

M.B. 743-95

S.P.R. REG. NO.	STATE	FEDERAL PROJECT NO.	EFFECTIVE DATE	SHEET NO.	TOTAL SHEETS
7	CALIF.				

DISTRICT R/W AGENT BUREAU OF PUBLIC ROADS DATE

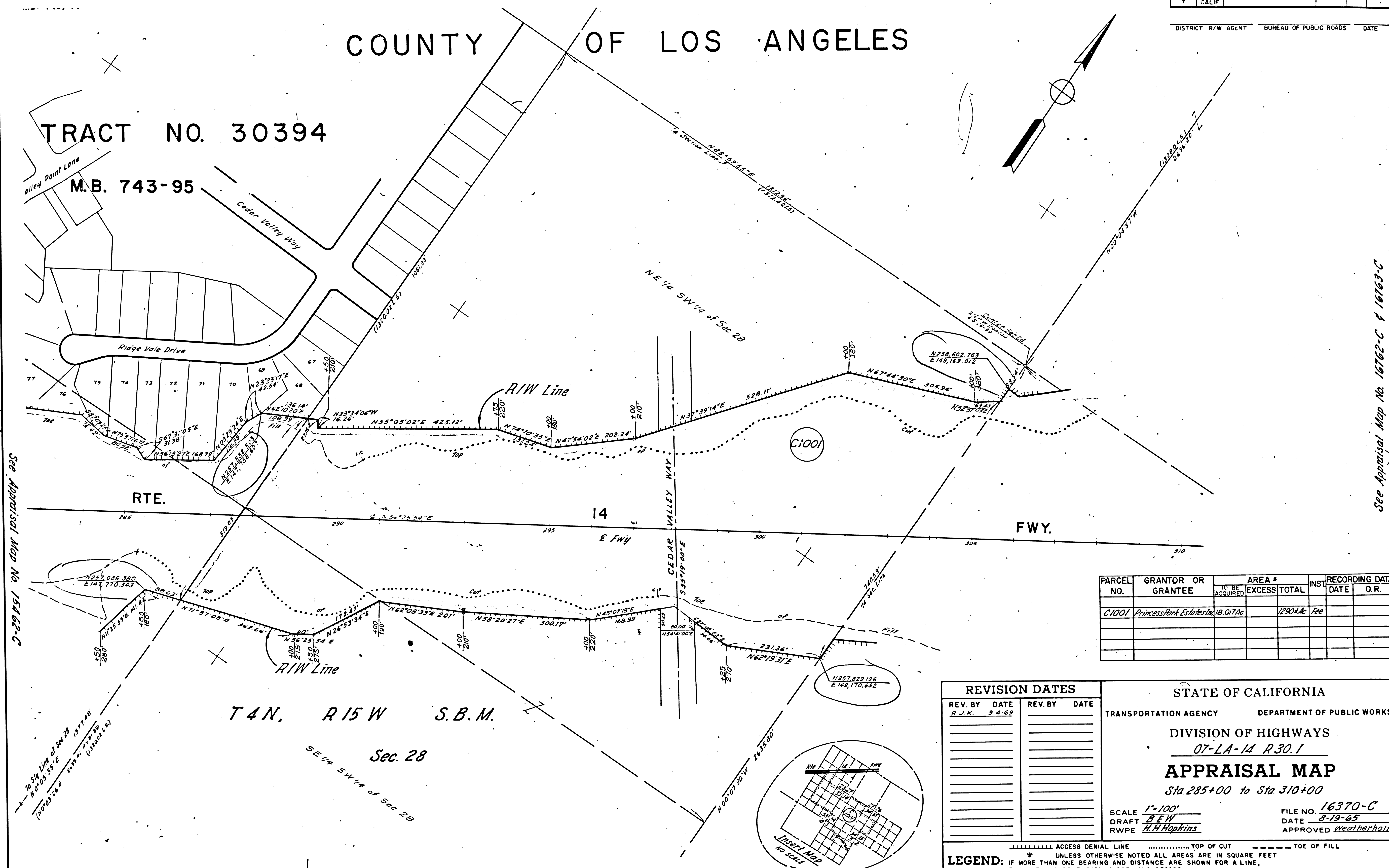

See Appraisal Map No. 16162-C & 16163-C

See Appraisal Map No. 15462-C

PARCEL NO.	GRANTOR OR GRANTEE	AREA *		INST.	RECORDING DATA	
		TO BE ACQUIRED	EXCESS TOTAL		DATE	O.R.
C1001	Princess Park Estates, Inc.	0.07 Ac.	1290.4 Ac.	Fee		

T 4 N. R 15 W S.B.M.

SE 1/4 SW 1/4 of Sec. 28

REVISION DATES	
REV. BY	DATE
R.J.K.	9.4.69

STATE OF CALIFORNIA
 TRANSPORTATION AGENCY DEPARTMENT OF PUBLIC WORKS
 DIVISION OF HIGHWAYS
 07-LA-14 R30.1
APPRAISAL MAP
 Sta. 285+00 to Sta. 310+00

SCALE 1"=100'
 DRAFT B.E.W.
 RWPE H.H.Hopkins

FILE NO. 16370-C
 DATE 8-19-65
 APPROVED Weatherholt

LEGEND: - - - - - ACCESS DENIAL LINE TOP OF CUT ----- TOE OF FILL
 * UNLESS OTHERWISE NOTED ALL AREAS ARE IN SQUARE FEET
 IF MORE THAN ONE BEARING AND DISTANCE ARE SHOWN FOR A LINE, THE ONE IN PARENTHESES IS PREVIOUS RECORD

F.M. 21221-11

F.M. 21221-11

COUNTY OF LOS ANGELES

B.P.R. REG. NO.	STATE	FEDERAL PROJECT NO.	EFFECTIVE DATE	SHEET NO.	TOTAL SHEETS
7	CALIF.				

DISTRICT R/W AGENT BUREAU OF PUBLIC ROADS DATE

MATCH LINE
(See Map 16762-C)

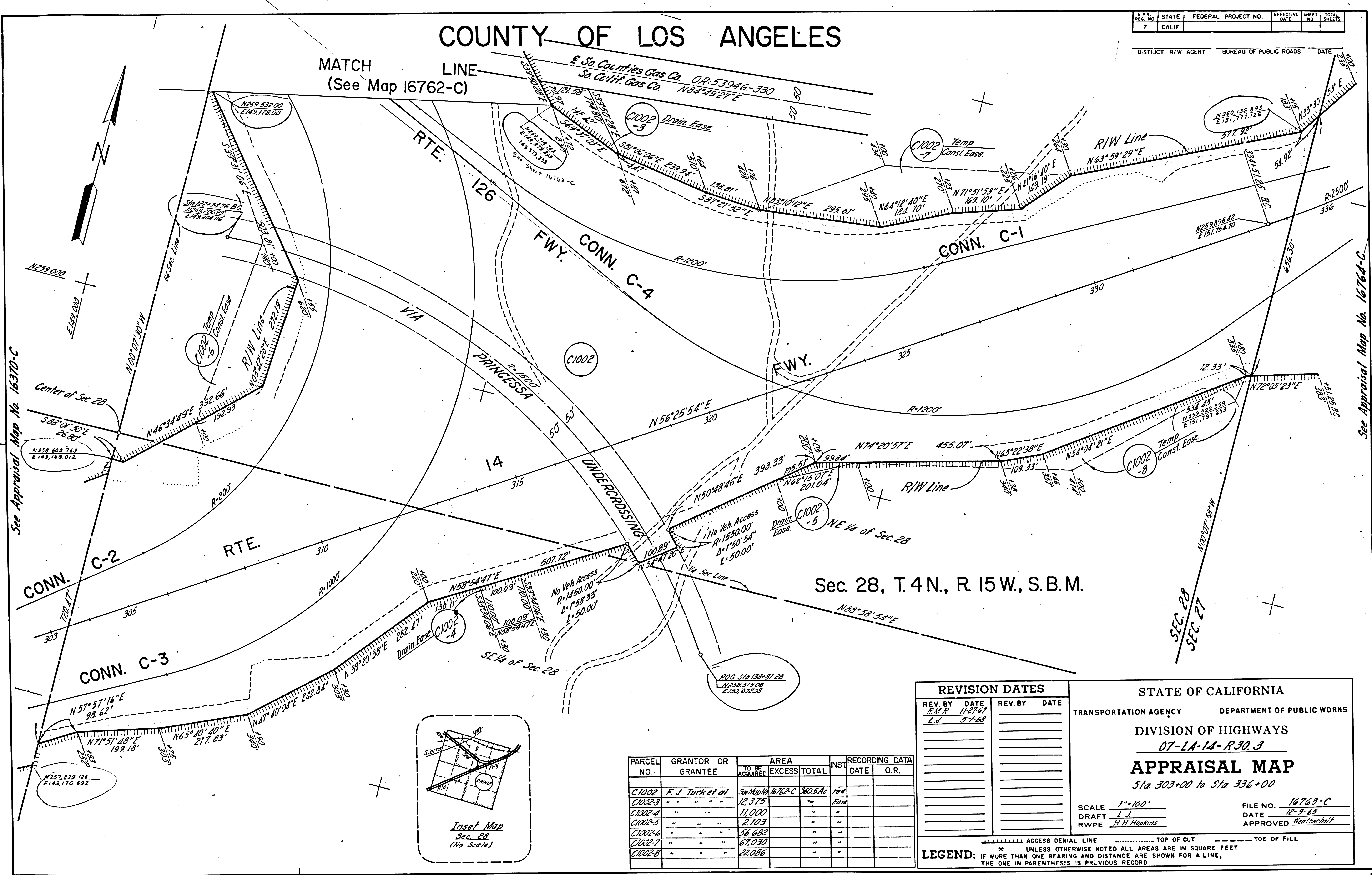

See Appraisal Map No. 16370-C

See Appraisal Map No. 16764-C

Sec. 28, T. 4 N., R. 15 W., S. B. M.

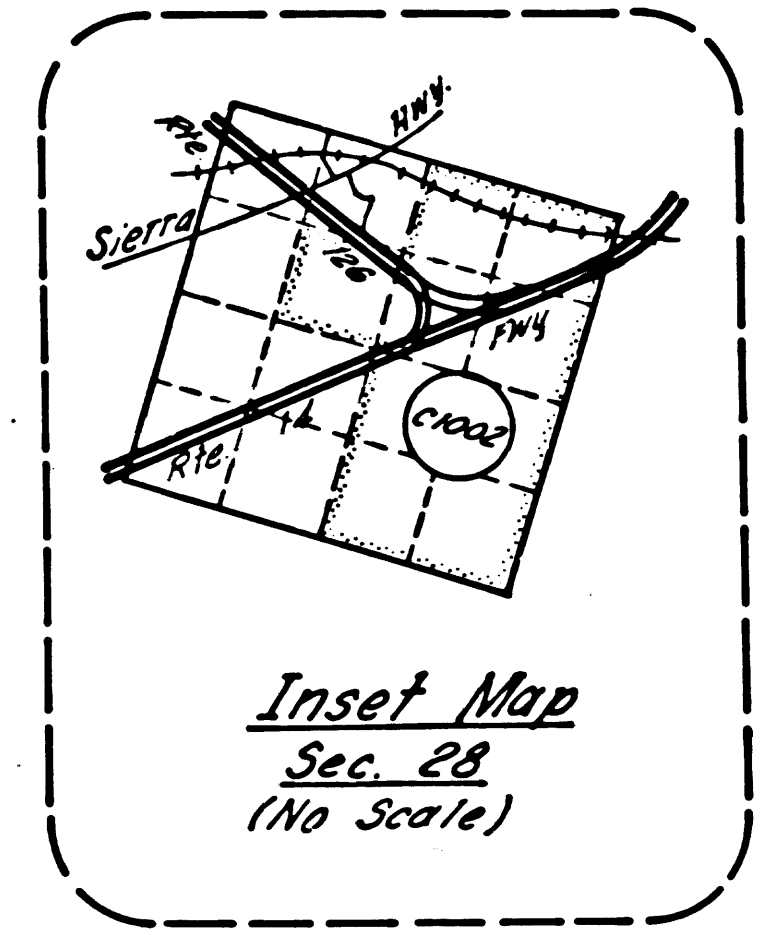

REVISION DATES REV. BY DATE R.M.P. 11/27/67 L.J. 5-1-68		STATE OF CALIFORNIA TRANSPORTATION AGENCY DEPARTMENT OF PUBLIC WORKS DIVISION OF HIGHWAYS 07-LA-14-R30.3 APPRAISAL MAP Sta. 303+00 to Sta. 336+00	
SCALE 1"=100' DRAFT L.J. RWPE H.H. Hopkins		FILE NO. 16763-C DATE 12-9-65 APPROVED Weatherholt	

PARCEL NO.	GRANTOR OR GRANTEE	AREA		INST.	RECORDING DATA	
		TO BE ACQUIRED	EXCESS TOTAL		DATE	O.R.
C1002	F. J. Turk et al	360.5	Ac	16762-C		
C1003	"	12.375	"			
C1004	"	11.000	"			
C1005	"	2.103	"			
C1006	"	58.682	"			
C1007	"	67.030	"			
C1008	"	22.086	"			

LEGEND: ACCESS DENIAL LINE TOP OF CUT TOE OF FILL
 * UNLESS OTHERWISE NOTED ALL AREAS ARE IN SQUARE FEET
 IF MORE THAN ONE BEARING AND DISTANCE ARE SHOWN FOR A LINE,
 THE ONE IN PARENTHESES IS PREVIOUS RECORD

F.M. 21221-12

F.M. 21221-12

COUNTY OF LOS ANGELES

T. 4 N. R. 15 W. S. B. M.

NE 1/4

DISTRICT R/W AGENT BUREAU OF PUBLIC ROADS DATE

SEE MAP NO. F-1057-7

SEE MAP NO. F-1058-2

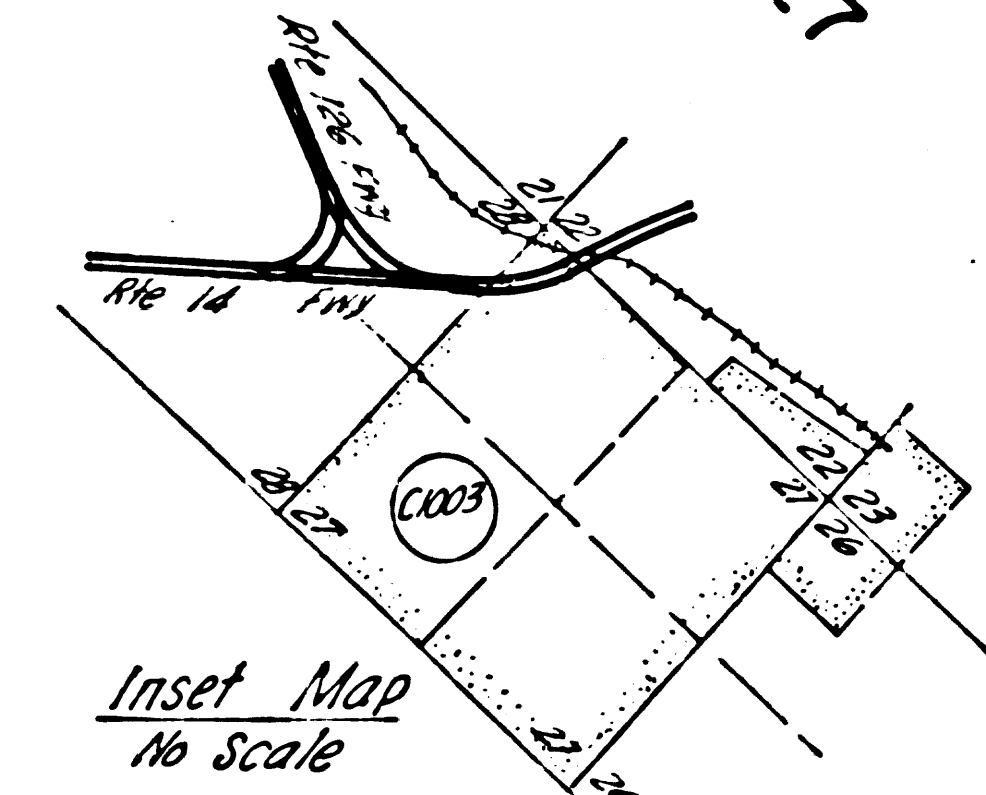
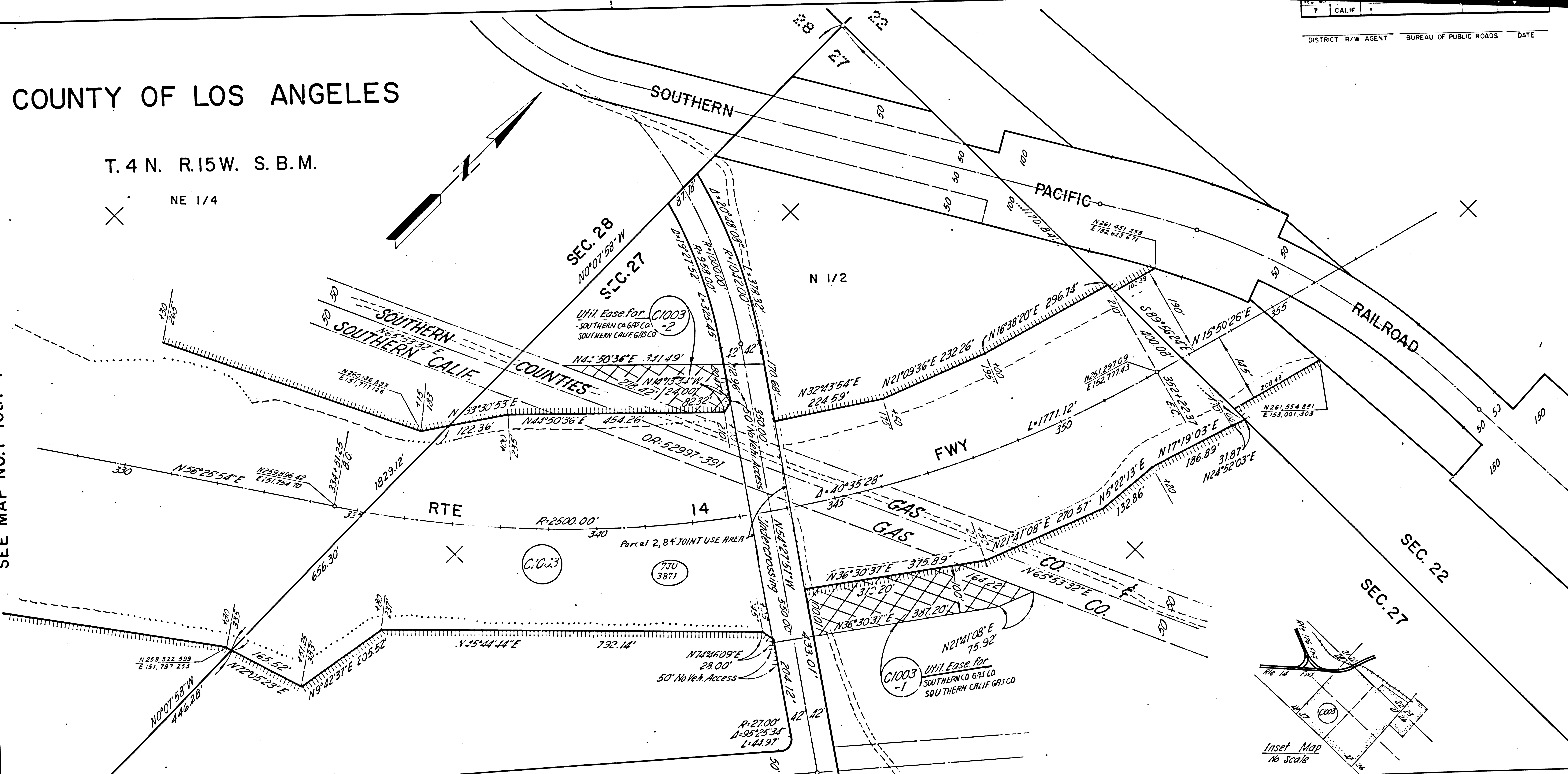

PARCEL NO.	GRANTOR OR GRANTEE	AREA * TO BE ACQUIRED	EXCESS TOTAL	INST. DATE	RECORDING DATE	O. R.
C1003	A & A Feeding Inc.	22.70 Ac.	150.594	Feb 12 68	24216-252	
C1003-1	A & A Feeding Inc. to S.C. Co.	0.9114		266	24216-248	
C1003-2	"	0.5014		266	24216-249	
77U-3871	PACIFIC LIC. TRNG SERVICE CO.		Entered 1976	6-18-71		

REVISION DATES	
REV. BY	DATE
RJS	1-31-66
LJ	11-27-67

STATE OF CALIFORNIA
 TRANSPORTATION AGENCY DEPARTMENT OF PUBLIC WORKS
 DIVISION OF HIGHWAYS
 07-LA-14-R310
APPRAISAL MAP
 Sta 330+00 to Sta 355+00
F-1058-1 FILE NO. 76-764-6
 DATE 12-9-65
 DRAFT L.J.
 RWPE H.A. Hopkins APPROVED Weatherholt

LEGEND: ACCESS DENIAL LINE TOP OF CUT TOE OF FILL
 * UNLESS OTHERWISE NOTED ALL AREAS ARE IN SQUARE FEET
 IF MORE THAN ONE BEARING AND DISTANCE ARE SHOWN FOR A LINE,
 THE ONE IN PARENTHESES IS PREVIOUS RECORD

F.M. 21221-13

SEE MAP NO. F-1058-3

SPR. REG. NO.	STATE	FEDERAL PROJECT NO.	EFFECTIVE DATE	SHEET NO.	TOTAL SHEETS
7	CALIF.				

DISTRICT R/W AGENT BUREAU OF PUBLIC ROADS DATE

PARCEL NO.	GRANTOR OR GRANTEE	AREA ^a TO BE ACQUIRED	EXCESS TOTAL	NSI	RECORDING DATA DATE O.R.
C1009	M. Bletterman et al.	30.214	22.974	55.254	FD 1-31-67 03545-917
C1009-1	"	1.3564	"	"	"
C1008	Southern Pacific Co.	39.030	"	"	Eos
C1008-1	"	3.247	"	"	Eos
C1008-2	"	1.917	"	"	Eos
C1008-3	"	5.380	"	"	Eos
C1008-4	"	8.992	"	"	Eos
C1008-5	"	7.97	"	"	Eos
033029	M. Bletterman, et ux	"	"	"	D.D. 7-13-73 05946-115
0331009	Sophisticated Invest. Co.	"	"	"	D.D. 12-21-74 06512-897
67138-4	M. Bletterman et ux.	57.853	25.024	82.877	"

COUNTY OF LOS ANGELES

PROPOSED SANTA CLARA RIVER CHANNEL
T.4N., R.15W., S.B.M.

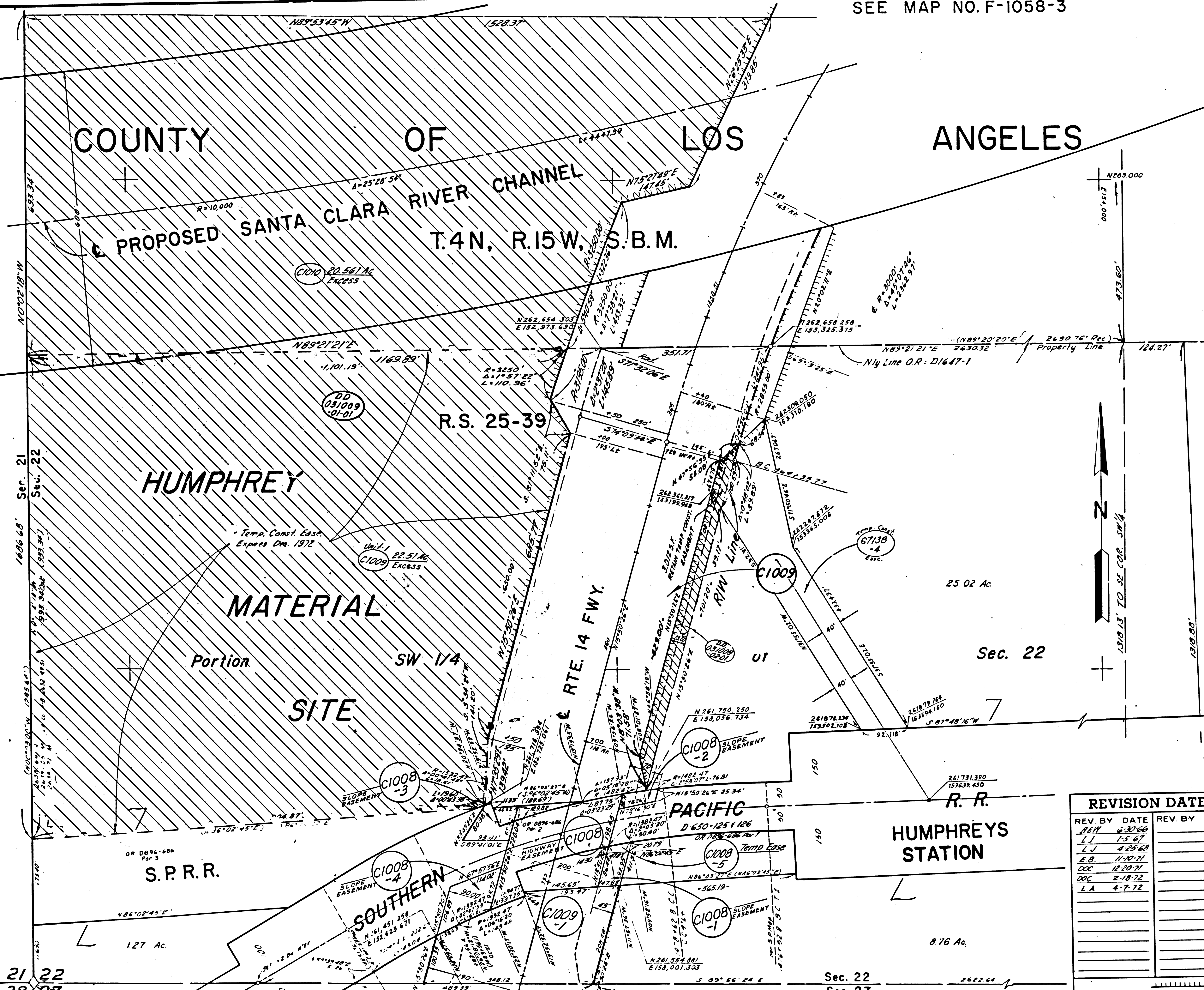

REVISION DATES	
REV. BY	DATE
REN	6-30-66
LJ	1-5-67
LJ	4-25-68
E.B.	11-10-71
DOC	12-20-71
DOC	2-18-72
LA	4-7-72

STATE OF CALIFORNIA
TRANSPORTATION AGENCY DEPARTMENT OF PUBLIC WORKS
DIVISION OF HIGHWAYS
07-LA-14-R31.2
APPRAISAL MAP
Sta. 352+00 to Sta. 370+00
F-1058-2 FILE NO. 15039-G
DRAFT B.E.W. DATE 11-13-64
RWPE H.H. Hopkins APPROVED Weatherholt

LEGEND:
 - - - - - ACCESS DENIAL LINE
 - - - - - TOP OF CUT
 - - - - - TOE OF FILL
 * UNLESS OTHERWISE NOTED ALL AREAS ARE IN SQUARE FEET
 IF MORE THAN ONE BEARING AND DISTANCE ARE SHOWN FOR A LINE, THE ONE IN PARENTHESES IS PREVIOUS RECORD.

SEE MAP NO. F-1058-1

F.M. 21221-14

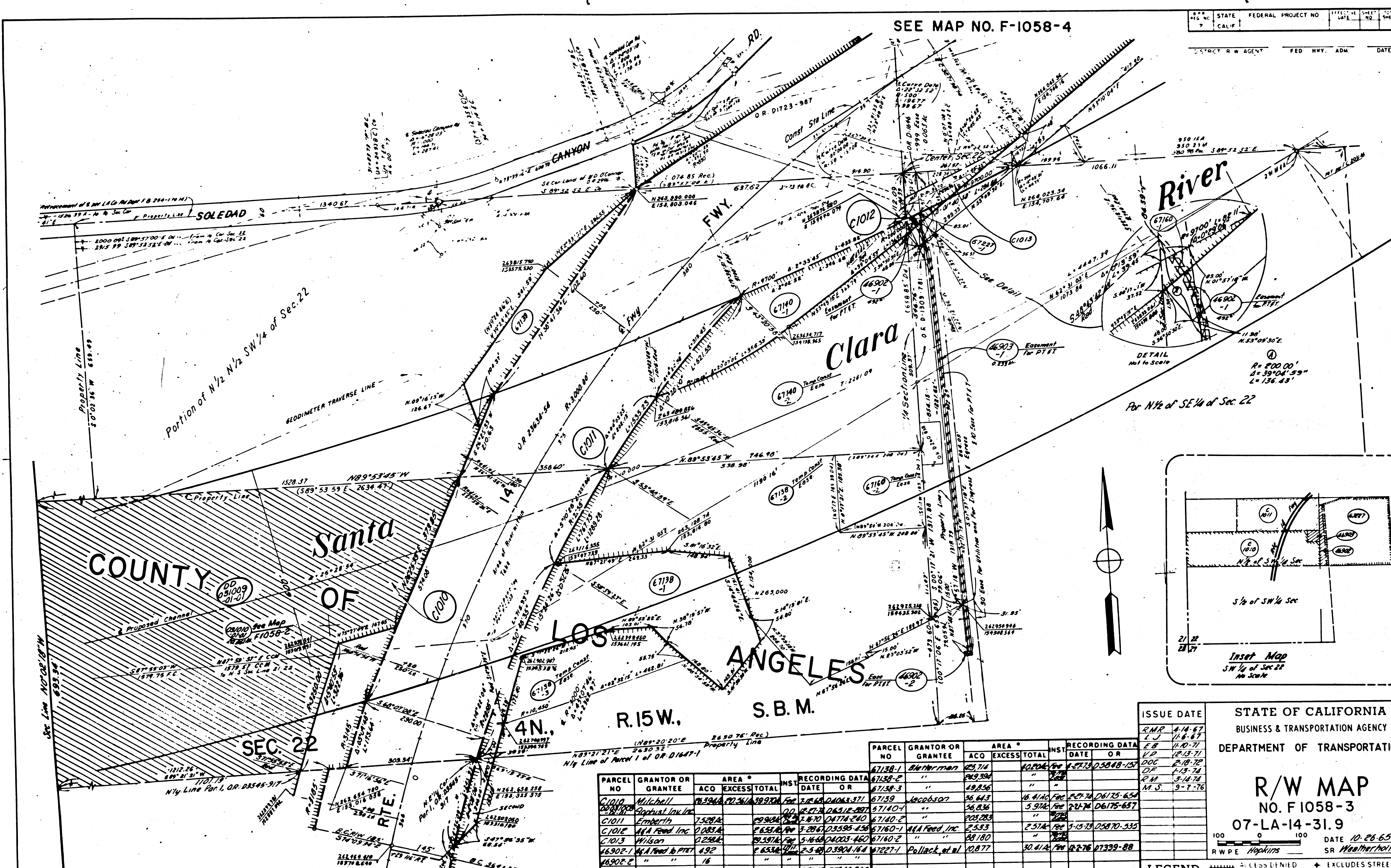

STATE	FEDERAL PROJECT NO.	EFFECTIVE DATE	SHEET NO.	TOTAL SHEETS
CALIF.				
DISTRICT R/W AGENT		FED. HWY. ADM.	DATE	

SEE MAP NO. F-1058-4

SOLEDAD

Portion of N 1/2 N 1/2 SW 1/4 of Sec. 22

COUNTY OF SANTA CLARA

LOS ANGELES S.B.M. 4N. R.15W. S.14E.

SEC. 22

SEE MAP NO. F-1058-2

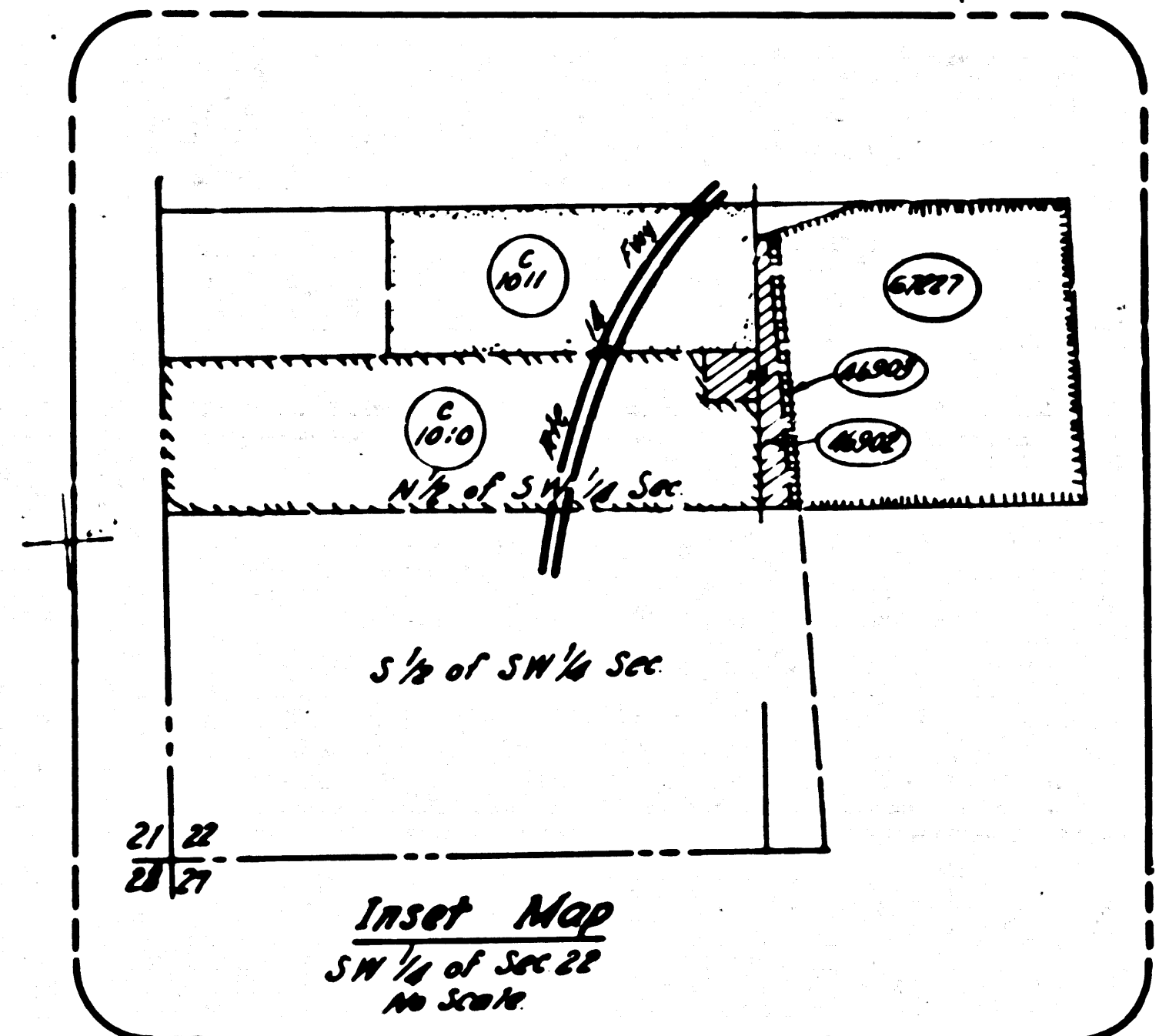

PARCEL NO.	GRANTOR OR GRANTEE	AREA *			INST.	RECORDING DATA	
		ACQ.	EXCESS	TOTAL		DATE	OR
67138-1	Weatherholt	25,714		10,206	10	67138-1	05048-157
67138-2	"	285,334		"	"	"	"
67138-3	"	49,056		"	"	"	"
67139	Jacobson	26,843		18,416	10	67139	06175-654
67140-1	"	26,836		5,976	10	67140-1	06175-657
67140-2	"	202,285		"	"	"	"
67160-1	SEA Feed, Inc.	2,533		2,574	10	67160-1	05070-335
67160-2	"	28,180		"	"	"	"
67227-1	Pollack, et al	10,877		30,414	10	67227-1	07329-88

STATE OF CALIFORNIA
BUSINESS & TRANSPORTATION AGENCY
DEPARTMENT OF TRANSPORTATION

R/W MAP
NO. F 1058-3
07-LA-14-31.9

DATE 10-26-65
R/W P.E. Hopkins SR Weatherholt

LEGEND: ACCESS DENIED EXCLUDES STREET AREA
 AREA IN SQUARE FEET UNLESS OTHERWISE NOTED
 PREVIOUS RECORD DATA

F.M. 21221-15