

APP. REG. NO.	STATE	FEDERAL PROJECT NO.	EFFECTIVE DATE	SHEET NO.	TOTAL SHEETS
7	CALIF.	I-210-1(27) 30	12-5-60	13	

PARCEL NO.	GRANTOR OR GRANTEE	AREA*		INST.	RECORDING DATA	
		TO BE ACQUIRED	EXCESS TOTAL		DATE	O.R.
B5715-1	Irwindale Racetrays, Inc. et al	1366.972	433.908	63/Ac.	Fee	7-29-68 D4082-240
B5715-2	City of Irwindale	8891			Temp. Eas.	7-29-68 D4082-240
					Per.	B-29-69 R-3279-908-3
					D.D.	11-23-71 D5266-600

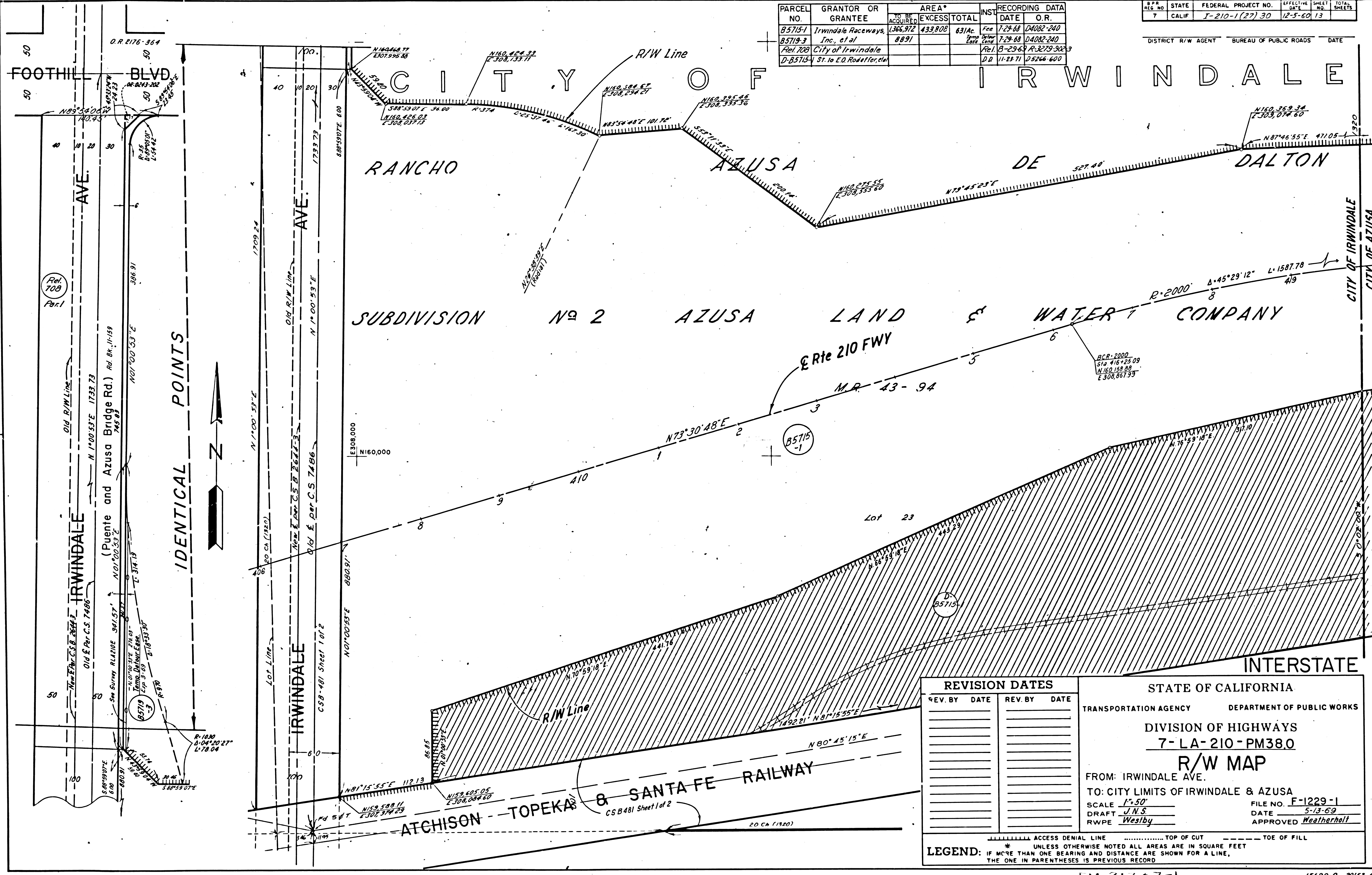

REVISION DATES	
REV. BY	DATE

STATE OF CALIFORNIA
TRANSPORTATION AGENCY DEPARTMENT OF PUBLIC WORKS
DIVISION OF HIGHWAYS
7-LA-210-PM38.0
R/W MAP
FROM: IRWINDALE AVE.
TO: CITY LIMITS OF IRWINDALE & AZUSA
SCALE 1"=50'
DRAWN J.N.S.
RWPE Westby

LEGEND:
- - - - - ACCESS DENIAL LINE
..... TOP OF CUT
- - - - - TOE OF FILL
* UNLESS OTHERWISE NOTED ALL AREAS ARE IN SQUARE FEET
IF MORE THAN ONE BEARING AND DISTANCE ARE SHOWN FOR A LINE, THE ONE IN PARENTHESES IS PREVIOUS RECORD

F.M. 21237-1

FM 21257-1

15690-C-20144-C

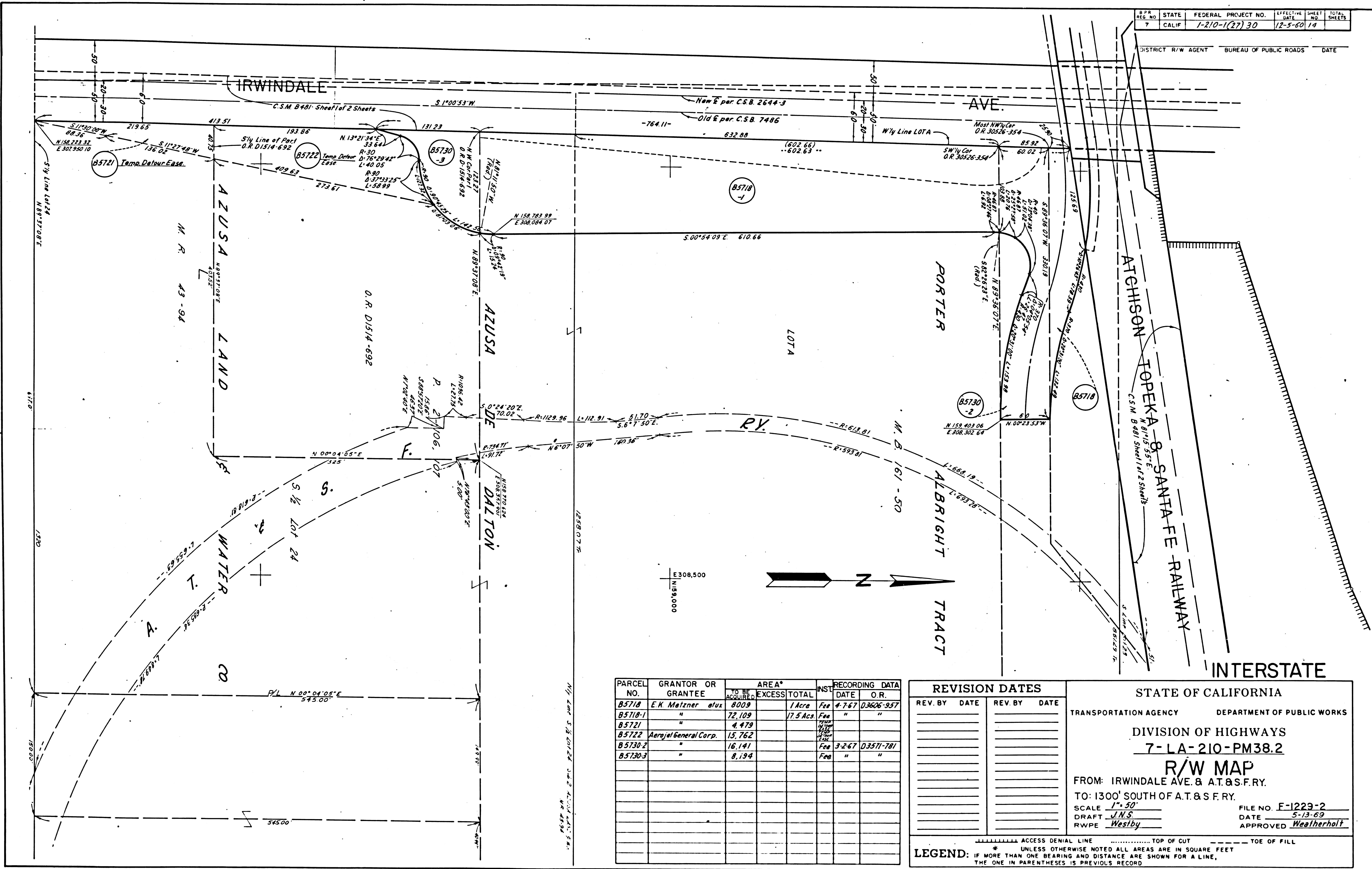

PARCEL NO.	GRANTOR OR GRANTEE	AREA*		INST.	RECORDING DATA	
		TO BE ACQUIRED	EXCESS TOTAL		DATE	O.R.
B5718	E.K. Matzner et ux	8009	1 Acre	Fee	4-7-67	D3606-357
B5718-1	"	72,109	17.5 Acs.	Fee	"	"
B5721	"	4,479		Fee	"	"
B5722	Aeroyal General Corp.	15,762		Fee	3-2-67	D3571-781
B5730-2	"	16,141		Fee	"	"
B5730-3	"	8,194		Fee	"	"

REVISION DATES	
REV. BY	DATE

STATE OF CALIFORNIA
TRANSPORTATION AGENCY DEPARTMENT OF PUBLIC WORKS
DIVISION OF HIGHWAYS
7-LA-210-PM38.2
R/W MAP
FROM: IRWINDALE AVE. & A.T.&S.F.RY.
TO: 1300' SOUTH OF A.T.&S.F.RY.
SCALE 1"=50'
DRAFT J.N.S.
RWPE Westby

FILE NO. F-1229-2
DATE 5-13-69
APPROVED Weatherholt

..... ACCESS DENIAL LINE TOP OF CUT TOE OF FILL
* UNLESS OTHERWISE NOTED ALL AREAS ARE IN SQUARE FEET
LEGEND: IF MORE THAN ONE BEARING AND DISTANCE ARE SHOWN FOR A LINE, THE ONE IN PARENTHESES IS PREVIOUS RECORD.

F.M. 21237-2

D.P.R. REG. NO.	STATE	FEDERAL PROJECT NO.	EFFECTIVE DATE	SHEET NO.	TOTAL SHEETS
7	CALIF.	I-210-1(27) 30	12-5-60	15	

DISTRICT R/W AGENT BUREAU OF PUBLIC ROADS DATE

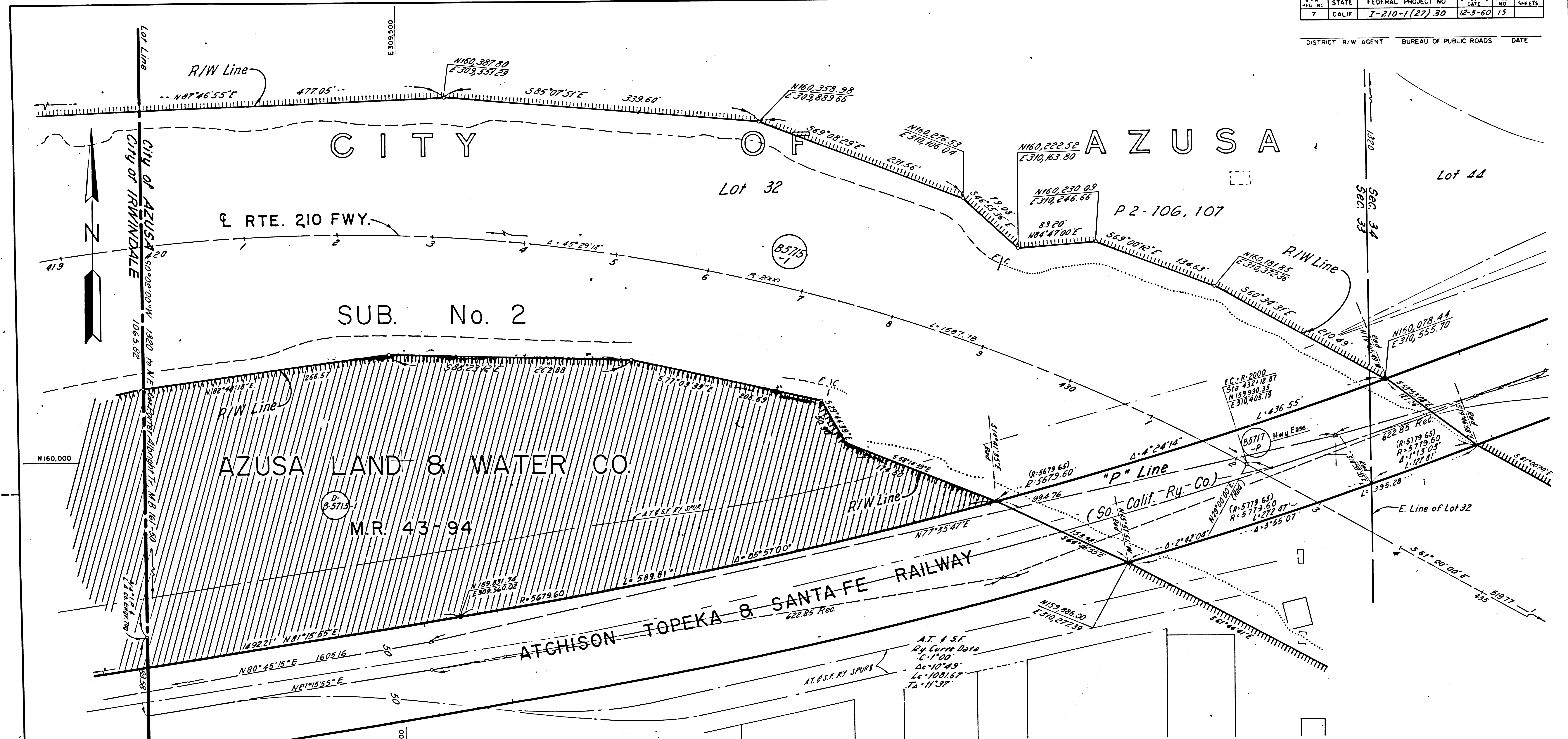

PARCEL NO.	GRANTOR OR GRANTEE	AREA*		INST.	RECORDING DATA		PARCEL NO.	GRANTOR OR GRANTEE	AREA*		INST.	RECORDING DATA		PARCEL NO.	GRANTOR OR GRANTEE	AREA*		INST.	RECORDING DATA	
		TO BE ACQUIRED	EXCESS TOTAL		DATE	O.R.			TO BE ACQUIRED	EXCESS TOTAL		DATE	O.R.			TO BE ACQUIRED	EXCESS TOTAL		DATE	O.R.
B-5715-1	See Map F-1229-1				6-29-67	D-3688-7076														
B-5717-P	A.T. & S.F. Railway Co.	41,000			6-29-67	D-3688-7076														
D-B-5713-A	St. to E.D. Rodetter, et al				7-23-71	D-5266-600														

REVISION DATES			
REV. BY	DATE	REV. BY	DATE

STATE OF CALIFORNIA
 TRANSPORTATION AGENCY DEPARTMENT OF PUBLIC WORKS
 DIVISION OF HIGHWAYS
 7-LA-210-PM38.4
 R/W MAP
 FROM: STATION 419+00
 TO: A.T. & S.F. RY.
 SCALE 1"=50'
 DRAFT J.N.S.
 RWPE Westby

FILE NO. F-1229-3
 DATE 5-13-69
 APPROVED Weatherholt

LEGEND: - - - - - ACCESS DENIAL LINE
 * UNLESS OTHERWISE NOTED ALL AREAS ARE IN SQUARE FEET
 IF MORE THAN ONE BEARING AND DISTANCE ARE SHOWN FOR A LINE, THE ONE IN PARENTHESES IS PREVIOUS RECORD

F.M. 21237-3

B.P.R. REG. NO.	STATE	FEDERAL PROJECT NO.	EFFECTIVE DATE	SHEET NO.	TOTAL SHEETS
7	CALIF.	7-210-1(27) 30	12-5-60	16	

DISTRICT R/W AGENT BUREAU OF PUBLIC ROADS DATE

PARCEL NO.	GRANTOR OR GRANTEE	ACQ. BY	AREA TOTAL	EXCESS	INST. DATE	RECORDING DATA
B5730	Aeroyal General Corp.		28,587	4,130,200	9-2-67	D3571-781
B5730-1	"		28,858	"	"	"
B5731	J & B Harris & Parry et al		202,104	25,778	9-21-67	D3775-209
D-B5731	State of Aeroyal General Corp.				D.D. 5-9-69	D4365-248239

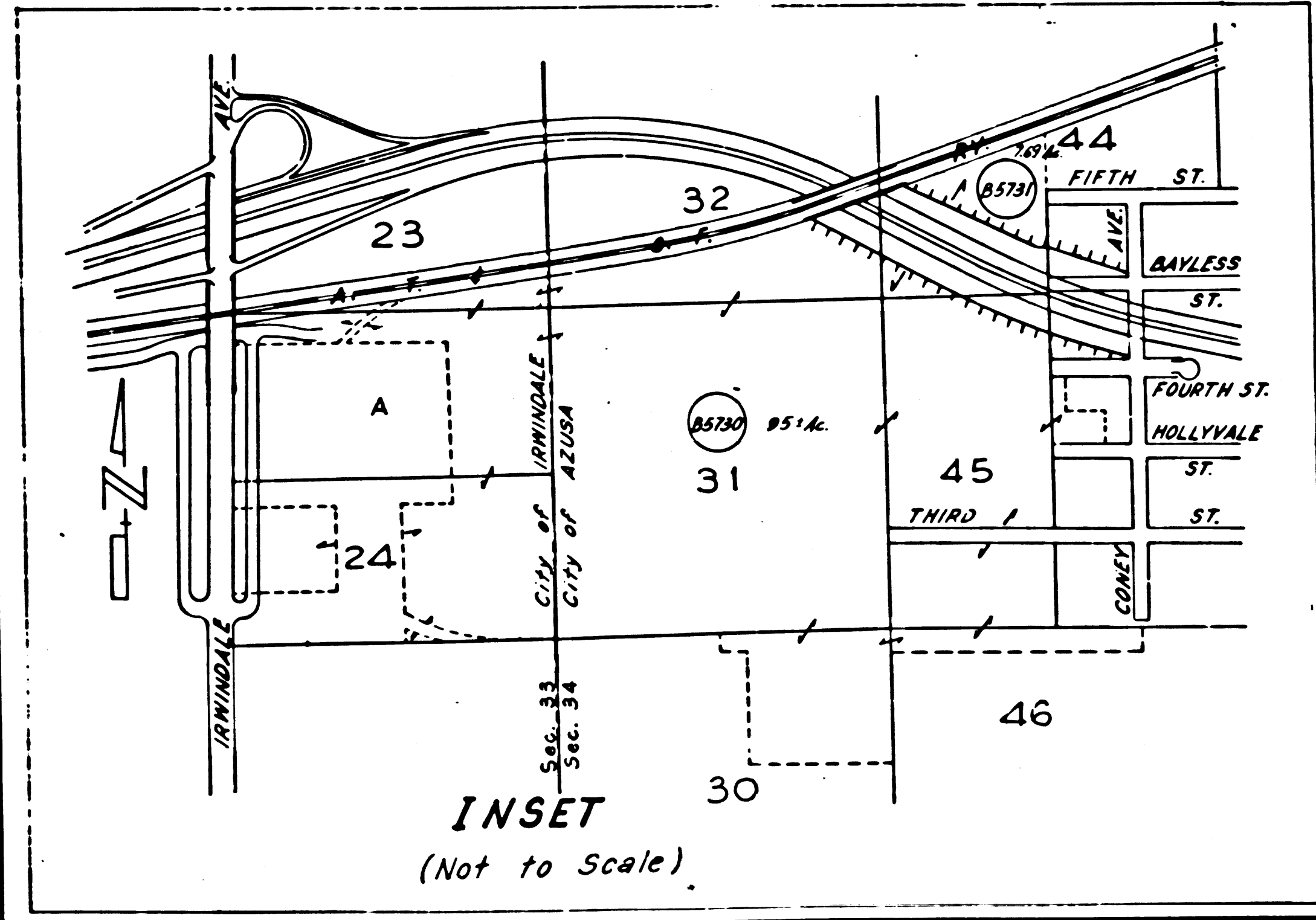
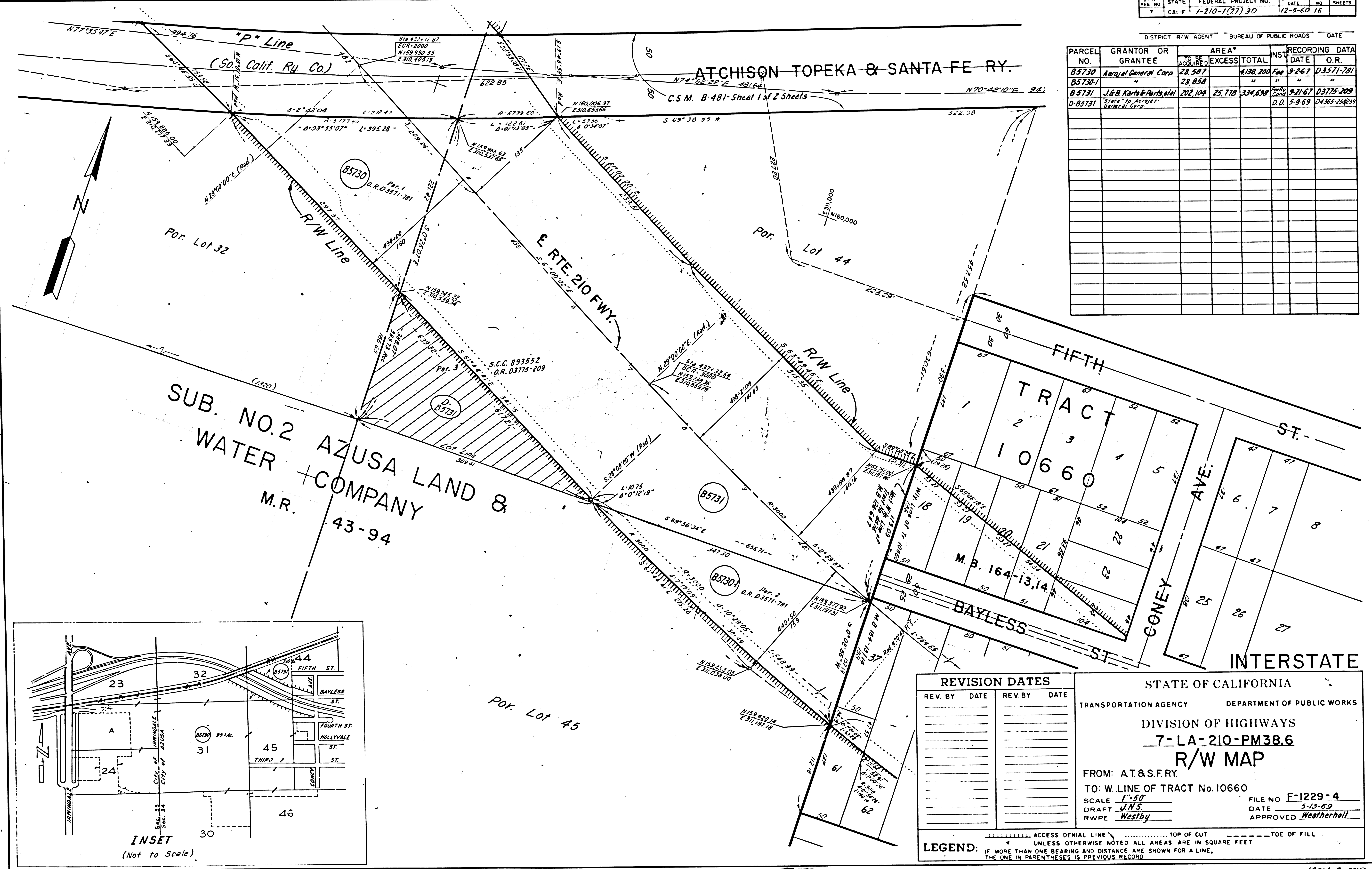

REVISION DATES		STATE OF CALIFORNIA	
REV. BY	DATE	REV. BY	DATE

TRANSPORTATION AGENCY DEPARTMENT OF PUBLIC WORKS

DIVISION OF HIGHWAYS

7-LA-210-PM38.6

R/W MAP

FROM: A.T.&S.F.RY.

TO: W. LINE OF TRACT No. 10660

SCALE 1"=50'

DRAFT J.N.S.

APPROVED Westby

FILE NO F-1229-4

DATE 5-13-69

APPROVED Weatherholt

LEGEND:
 ----- ACCESS DENIAL LINE
 TOP OF CUT
 ----- TOE OF FILL
 * UNLESS OTHERWISE NOTED ALL AREAS ARE IN SQUARE FEET
 IF MORE THAN ONE BEARING AND DISTANCE ARE SHOWN FOR A LINE, THE ONE IN PARENTHESES IS PREVIOUS RECORD

F.M. 21237-4

FM 21237-4

10B14-C, 20156-C

STATE	FEDERAL PROJECT NO.	EFFECTIVE DATE	SHEET NO.	TOTAL SHEETS
CALIF	1-210-1(27) 30	12-5-60	17	

DISTRICT R/W AGENT BUREAU OF PUBLIC ROADS DATE

PARCEL NO.	GRANTOR OR GRANTEE	TO BE ACQUIRED	AREA* EXCESS TOTAL	INST. DATE	O.R.
B 5814	E.A. Bruns et ux	9179	117	9179	Fee 8-14-64 D2590-40
B 5815	R.C. Gray Jr. et ux	6987	705	6987	Fee 8-14-64 D2594-968
B 5816	R.F. Fox et ux	6850	1330	6850	Fee 8-14-64 D2592-70
B 5817	L.R. Young et ux	6850	2212	6850	Fee 2-16-64 D2734-151
B 5818	W.B. Charonath et ux	6850	3165	6850	Fee 2-26-63 D2812-876
B 5819	G.E. Gomez et ux	28		8606	Case Power 1-27-67 D3543-802
B 5821	J.R. Parr et ux	8606	3976	8606	Fee 8-3-64 D2573-739
D-85786	State to City of Asusa				D.D. 4-24-69 D4348-181/191
D-85815	State to G.Hedemich et ux				D.D. 8-8-69 D4461-4264
D-85816	State to W.D. Roach et ux				D.D. 7-31-69 D4452-80/82
D-85818	State to W.E. Lemere et ux				D.D. 7-31-69 D4452-80/82
Rel 709	St. to City of Asusa				Fee 8-29-69 P-3279-904
D-85756-1	St. to L.D. Cruz et ux				D.D. 4-2-70 D4674-935
D-85740	St. to Wynn Oil Co.				D.D. 9-18-70 D4836-847
D-85786	St. to J. Freudenberg et ux				D.D. 12-17-72 D5292-788
D-85814	St. to Joanne Moore				D.D. 6-19-72 D5493-788

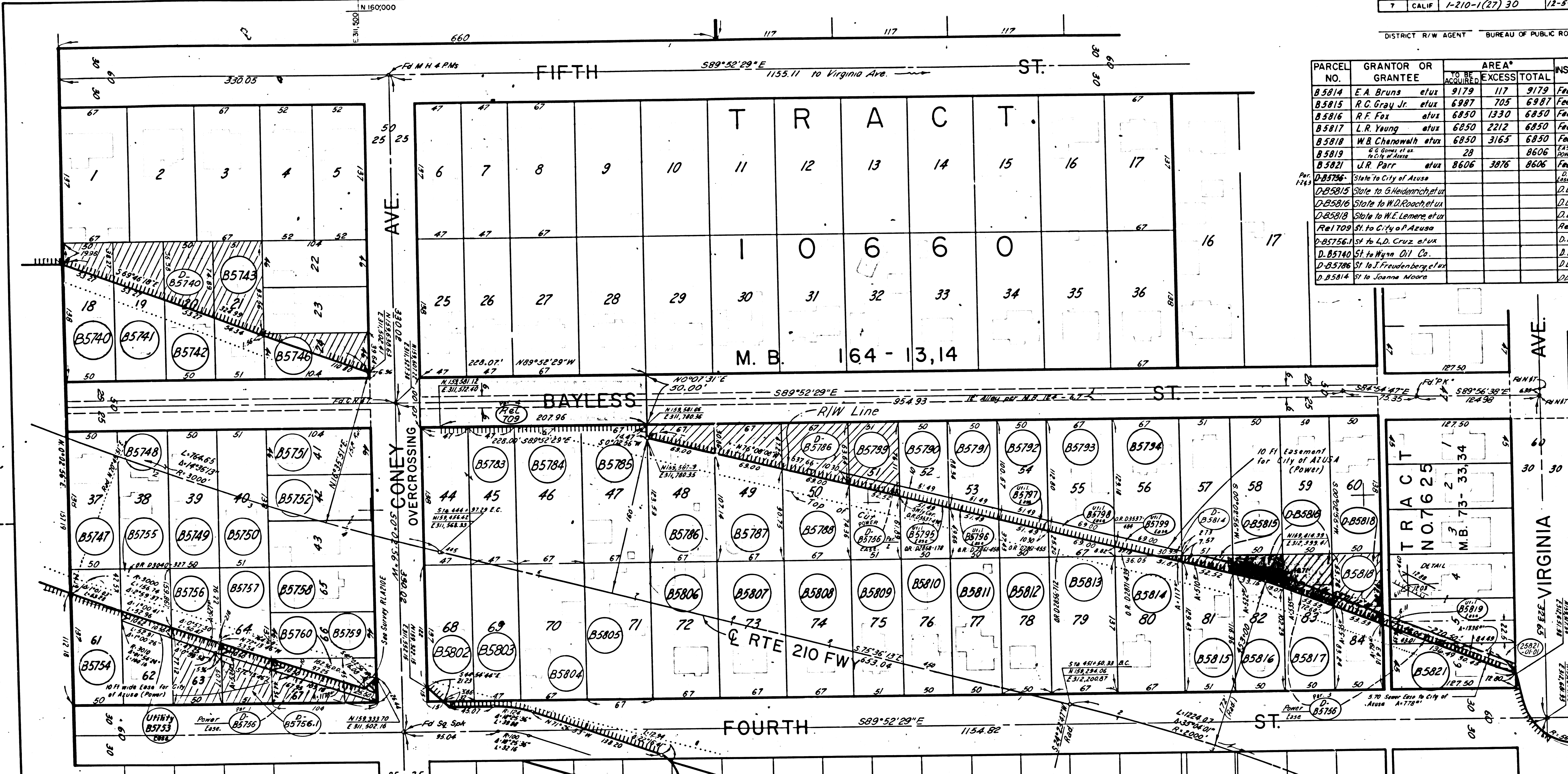

PARCEL NO.	GRANTOR OR GRANTEE	TO BE ACQUIRED	AREA* EXCESS TOTAL	INST. DATE	O.R.
B 5740	Estate of Helen Wentzel	6900	1456	6900	Fee 5-1-64 D2453-889
B 5741	Patricia A. Barnes	6900	2371	6900	Fee 2-24-64 D2363-548
B 5742	R. Martinez et ux	6900	3287	6900	Fee 9-23-64 D2637-298
B 5743	F.C. Phillips et ux	7038	4296	7038	Fee 8-20-64 D2397-228
B 5744	R.L. Ratzlaff et ux	4784	2143	4784	Fee 8-14-64 D2590-42
B 5747	F.M. Bialke	6900		6900	Fee 4-8-63 D1983-375
B 5748	J.A. Garfield et ux	6900		6900	Fee 4-4-63 D1978-835
B 5749	L.R. Guernsey et ux	6900		7038	Fee 4-10-63 D1986-589
B 5750	W.J. Schaaff et ux	6900		7038	Fee 3-15-63 D1954-989
B 5751	E.B. Lujan et ux	4784		4784	Fee 3-5-63 D1941-810
B 5752	M.C. Murrell et ux	9568		9568	Fee 1-21-67 D3537-480
B 5753	W.L. Payne et ux	530		6850	Case Power 6-20-67 D3677-820
B 5754	G.C. De Leon et ux	1672		6850	Case Power 9-7-65 D3040-37
B 5755	W.L. Payne et ux	2564		6850	Fee 11-26-63 D3126-651
B 5756	A.M. Rodriguez et ux	6850	3443	6850	Fee 7-22-64 D2358-695
B 5757	L.R. Fraijo et ux	6987	2685	6987	Fee 1-22-64 D2358-695

PARCEL NO.	GRANTOR OR GRANTEE	TO BE ACQUIRED	AREA* EXCESS TOTAL	INST. DATE	O.R.
B 5758	C.M. Gilliland et ux	4784		4784	Fee 1-22-62 D1893-702
B 5759	S. Gamache	4784		4784	Fee 7-30-63 D2986-342
B 5760	R.L. Guerrero et ux	4680	2995	4680	Fee 9-16-64 D2628-58
B 5763	Carlotta J. Wilkinson	12972		12972	Fee 8-1-63 D2126-534
B 5764	R.F. Cook et ux	9246		9246	Fee 8-12-64 D2886-575
B 5765	R.M. Pedroza et ux	9246		9246	Fee 10-14-64 D2662-157
B 5766	L. Williams et ux	9246	1518	9246	Fee 11-16-61 D1422-495
B 5767	L.L. Brasch et ux	9246	2617	9246	Fee 8-12-64 D2886-603
B 5768	Valeria L. Patterson	9246	3715	9246	Fee 4-5-65 D2856-719
B 5769	J.D. Motooka et ux	7038	3564	7038	Fee 4-16-65 D2853-210
B 5790	L.M.C. Minguet et ux	2789		6900	Fee 4-4-63 D2968-178
B 5791	Alice S. Christensen	2177		6900	Fee 4-8-63 D2861-438
B 5792	Isabella T. Forsyth	1565		6900	Fee 4-8-63 D2861-435
B 5793	V.L. Gardenhire	1139		9246	Fee 4-5-65 D2856-712
B 5794	O.F. Maxwell et ux	158		9246	Fee 4-16-65 D2871-439
B 5795	M. Dominguez et ux	515		4111	Case Power 1-20-67 D3537-498

PARCEL NO.	GRANTOR OR GRANTEE	TO BE ACQUIRED	AREA* EXCESS TOTAL	INST. DATE	O.R.
B 5796	Hing S. Christensen	515		4723	Case Power 1-20-67 D3537-492
B 5797	Isabelle T. Forsyth	515		5335	Case Power 1-20-67 D3537-490
B 5798	V.L. Gardenhire et ux	690		8107	Case Power 1-20-67 D3537-496
B 5799	O.F. Maxwell et ux	573		9088	Case Power 1-20-67 D3537-494
B 5800	H.L. Brandam	6439		6439	Fee 2-7-64 D2351-442
B 5803	G.R. Relack et ux	6439		6439	Fee 5-26-64 D2484-867
B 5804	C. Black	9179		9179	Fee 3-4-63 D1940-90
B 5805	J. De La Cruz et ux	9179		9179	Fee 5-27-63 D2042-808
B 5806	F.M. Walsh et ux	9179		9179	Fee 3-7-63 D1944-965
B 5807	Remainders Inc. et ux	9179		9179	Case Power 3-22-63 D2040-157
B 5808	"	9179		9179	Case Power 9-10-64 D2521-511
B 5809	S.D. Crouch et ux	6987		6987	Case Power 11-13-63 D2253-341
B 5810	F.D. Chamberlain et ux	6850		6850	Case Power 3-19-63 D1959-349
B 5811	P.G. Wester et ux	6850		6850	Case Power 3-20-63 D1959-334
B 5812	W.J. Berger et ux	6850		6850	Case Power 3-15-63 D1954-962
B 5813	P.C. Salce et ux	9179		9179	Case Power 5-10-63 D2024-120

REVISION DATES

REV. BY	DATE	REV. BY	DATE

STATE OF CALIFORNIA
 TRANSPORTATION AGENCY DEPARTMENT OF PUBLIC WORKS
 DIVISION OF HIGHWAYS
 7-LA-210-PM38.7
R/W MAP
 FROM: W. LINE OF TRACT No. 10660
 TO: FOURTH ST.
 SCALE 1"=50'
 DRAFT J.M.S.
 RWPE Westby
 FILE NO. F-1229-5
 DATE 5-13-69
 APPROVED Weatherhall

LEGEND: - - - - - ACCESS DENIAL LINE
 - - - - - TOP OF CUT
 - - - - - T.O.E. OF FILL
 * UNLESS OTHERWISE NOTED ALL AREAS ARE IN SQUARE FEET
 IF MORE THAN ONE BEARING AND DISTANCE ARE SHOWN FOR A LINE,
 THE ONE IN PARENTHESES IS PREVIOUS RECORD

FM 21237-5

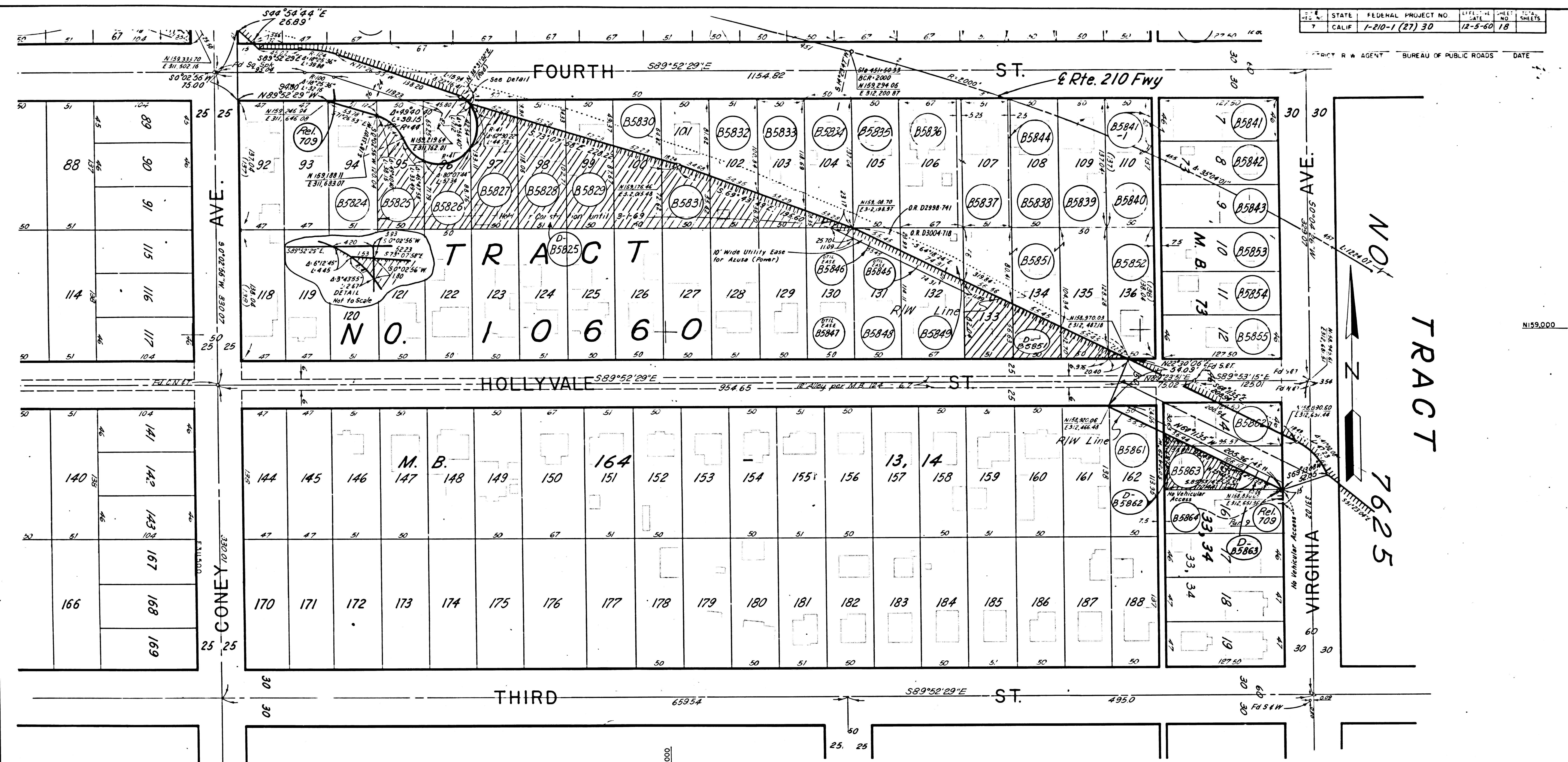

PARCEL NO.	GRANTOR OR GRANTEE	AREA* TO BE ACQUIRED	EXCESS	TOTAL	INST. DATE	RECORDING DATA O.R.
B5824	A.G. Arroyo et ux	434		6987	Fee	2-16-65 D2800-254
B5825	Lucy J. Robinson	6850	4836	6850	Fee	12-18-64 D2737-164
B5826	C.L. Rosamond et ux	6850	3668	6850	Fee	11-30-64 D2714-730
B5827	R. Burian et ux	6850	6107	6850	Fee	1-12-65 D2769-903
B5828	M.M. Quezada et ux	6987	5629	6987	Fee	9-16-64 D2628-396
B5829	P.C. Barnes et ux	6850	4759	6850	Fee	8-21-64 D2589-72
B5830	W.L. Kelley et ux	6850	4007	6850	Fee	8-18-64 D2593-737
B5831	Ila M. Loetscher	6850	3219	6850	Fee	8-14-64 D2590-47
B5832	O.B. Tillery et ux	6987	2348	6987	Fee	8-13-64 D2588-172
B5833	H. Johnson et ux	6850	1376	6850	Fee	10-14-64 D2662-159
B5834	Theresa Cuevas	6850	456	6850	Fee	11-15-63 D2256-981
B5835	P.M. Ogas et ux	6850		6850	Fee	5-19-64 D2476-159
B5836	O.A. Johnson et ux	8460		8460	Fee	1-16-63 D1887-304
B5837	T.S. McGhee et ux	7364		7364	Fee	1-29-62 D1494-542
B5838	F.H. Wieneke	6850		6850	Fee	6-1-62 D1633-783
B5839	F.A. Cammarata et ux	6850		6850	Fee	3-5-63 D1941-808

PARCEL NO.	GRANTOR OR GRANTEE	AREA* TO BE ACQUIRED	EXCESS	TOTAL	INST. DATE	RECORDING DATA O.R.
B5840	T.E. Kilgarriff et ux	6750		6750	Fee	3-11-63 D1948-180
B5841	D.L. Brattain et ux	5865		6865	Fee	5-2-63 D2014-30
B5842	W.B. Lathrop et ux	5865		5865	Fee	3-1-63 D1938-99
B5843	Clara A. Kunkel	5865		5865	Fee	5-21-63 D2036-240
B5844	L. Pizil et ux	343		343	Fee	9-14-62 D1756-288
B5845	J. Arias et ux	743		6570	Fee	1-20-67 D3537-492
B5846	J.H. McLeod et ux	554		6304	Fee	1-20-67 D3537-488
B5847	L.C. Lewis et ux	598		6902	Fee	8-2-65 D2998-741
B5848	J. Arias et ux	2678		9248	Fee	8-5-65 D3004-718
B5849	J.A. Beach et ux	20,843	6,930	20,843	Fee	3-15-65 D2831-295
B5852	B. Escoc et ux	6,900	100	6,900	Fee	12-16-64 D2734-142
B5853	E. Elko et ux	5865		5865	Fee	2-11-64 D2354-799
B5854	J. Koch et ux	5865		5865	Fee	3-14-63 D1953-60
B5855	J. Vanderpool et ux	5865		5865	Fee	9-15-64 D2626-520

PARCEL NO.	GRANTOR OR GRANTEE	AREA* TO BE ACQUIRED	EXCESS	TOTAL	INST. DATE	RECORDING DATA O.R.
B5861	Jessie L. Burgett	601		6900	Fee	5-20-65 D2911-200
B5862	W.E. Reeley et ux	5865	246	5865	Fee	9-11-64 D2622-730
B5863	K.E. Hopf et ux	5865	3668	5865	Fee	9-15-64 D2626-362
B5864	R.C. Jasso et ux	15' No Vehicular Access			Rel	2-10-71 M3679-574
Rel. 709	State to City of Azusa				Rel	8-29-63 R3235-304
B5851	State to C.E. Parrish et ux				DD	11-27-74 D4901-116
D-B5863	State to R. Jasso et ux				DD	3-7-72 D5382-395
D-B5825	State to E.A. Arkin et ux				DD	3-16-72 D5394-444
D-B5862	R.C. Jasso et ux				DD	1-2-73 D5717-449

STATE OF CALIFORNIA
 TRANSPORTATION AGENCY DEPARTMENT OF PUBLIC WORKS
 DIVISION OF HIGHWAYS
 7-LA-210-PM38.8
 R/W MAP

FROM: FOURTH ST.
 TO: VIRGINIA AVE.

SCALE: 1"=50'
 DRAFT: J.N.S.
 RWPE: Westby

FILE NO: F-1229-6
 DATE: 5-13-69
 APPROVED: Weatherholt

REVISION DATES

REV. BY	DATE	REV. BY	DATE

LEGEND:
 ----- ACCESS DENIAL LINE
 TOP OF CUT
 ----- TOE OF FILL
 * UNLESS OTHERWISE NOTED ALL AREAS ARE IN SQUARE FEET
 IF MORE THAN ONE BEARING AND DISTANCE ARE SHOWN FOR A LINE, THE ONE IN PARENTHESES IS PREVIOUS RECORD

F.M. 21237-6

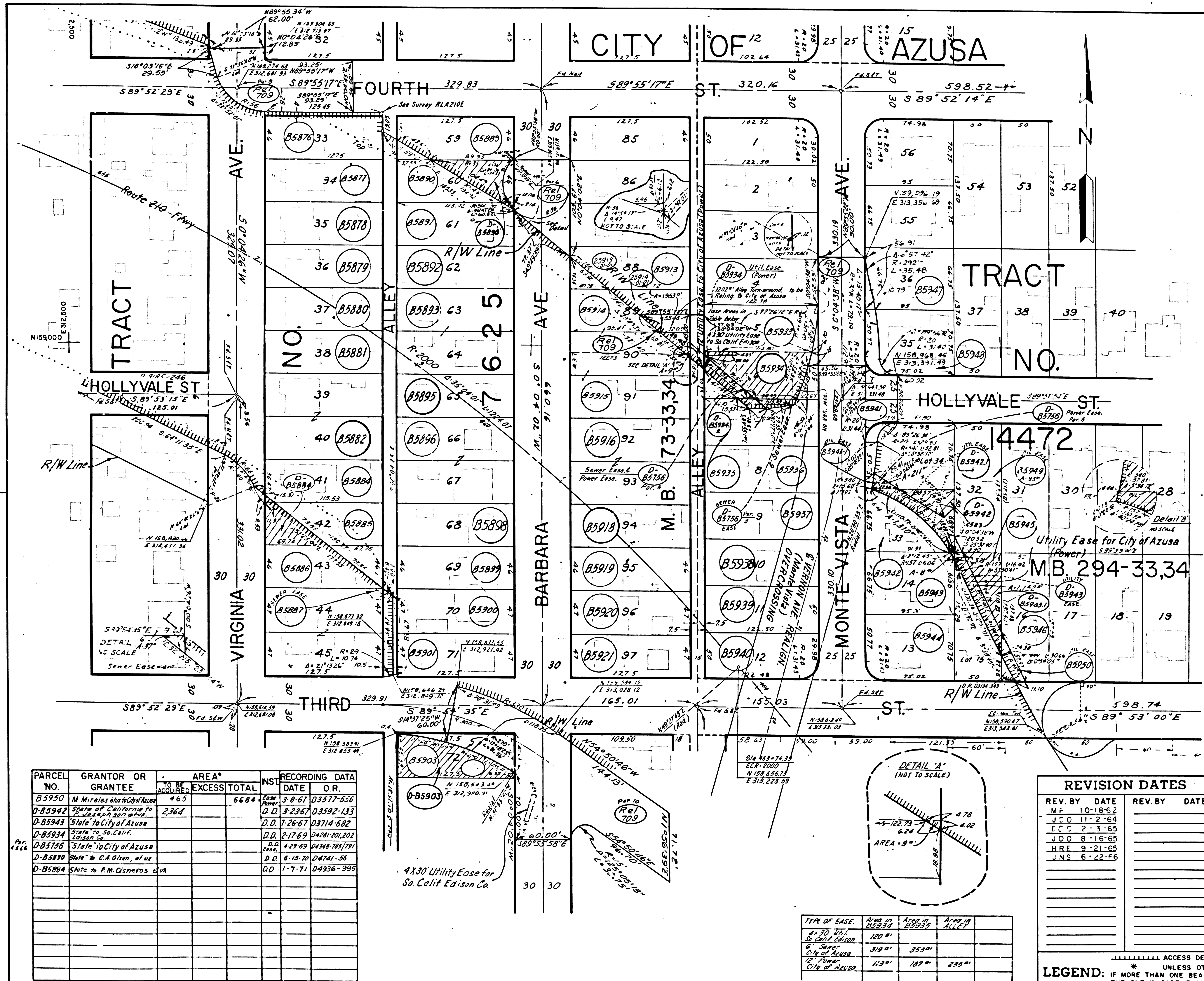

B.P. NO.	ST. TYPE	FEDERAL PROJECT NO.	EFFECTIVE DATE	SHEET NO.	TOTAL SHEETS
7	CALIF	1-210-1(2) 30	12-5-60	19	

J. Westhead
DISTRICT R/W AGENT BUREAU OF PUBLIC ROADS DATE

PARCEL NO.	GRANTOR OR GRANTEE	ACRES	AREA*	EXCESS	TOTAL	INST.	RECORDING DATE	O.R.
B5876	A. Binnie, et ux	5865	5865		5865	Fee	8/18/64	D2593735
B5877	S. Barnes, et ux	5865	5865		5865	Fee	8/21/64	D2599833
B5878	I. Pace	5865	5865		5865	Fee	2/18/63	D2293533
B5879	P. Moreno, et ux	5865	5865		5865	Fee	3/4/63	D194077
B5880	K. Jones, et ux	5865	5865		5865	Fee	3/13/63	D1951222
B5881	M. Villegas, et ux	5865	5865		5865	Fee	3/4/63	D194069
B5882	C. Yost	11730	11730		11730	Fee	4/9/63	D1984951
B5884	B. Cates	5865	5865		5865	Fee	9/1/64	D2622744
B5885	D. Slack, et ux	5865	1879	5865	5865	Fee	8/14/64	D259064
R-709	St. to City of Azusa					Rel.	8-20-69	R3279-504
B5886	P. Cisneros, et ux	1329	5865		5865	Fee	8-20-69	R3279-504
B5887	T. Garcia, et ux	37	11,986		11,986	Fee	4/13/66	D3269590
B5889	C. Lovesee & K. Miller	417	5865		5865	Fee	12/6/65	D313654
B5890	R. Jasso	5865	1925	5865	5865	Fee	5/21/65	D2912979
B5891	M. Powers	5865	20	5865	5865	Fee	8/14/64	D259034
B5892	C. Quintana	5865	5865		5865	Fee	5/10/63	D2024141
B5893	J. Ayala, et ux	11,730	11,730		11,730	Fee	3-5-63	D1941829
B5895	J. Reedy	5865	5865		5865	Fee	3/1/63	D1948152
B5896	I. Johnson	11,730	11,730		11,730	Fee	4/18/63	D1996326
B5898	T. Kilgarriff	5865	5865		5865	Fee	8/16/63	D214891
B5899	G. Rossini, et ux	5865	5865		5865	Fee	7/24/64	D2562174
B5900	D. Olezo	5993	5993		5993	Fee	3/25/64	D2602315
B5901	S. Boyer, et ux	5993	5993		5993	Fee	12/24/64	D2746136
B5903	D. Breen, et ux	5993	4128	5993	5993	Fee	5/13/66	D3303728
D-B5903	DEVINE					DD	5-9-73	D5864-855
B5913	M. Trezise	5865	5165	5865	5865	Fee	10/6/65	D3072465
B5914	H. Stringfellow	8798	3156	8798	8798	Fee	2/11/65	D2796434
B5915	T. Connelly	8798	9	8798	8798	Fee	3-3-65	D2818392
B5916	Remainders Inc et al	11,730	11,730		11,730	Fee	8-24-64	D2601639
B5918	A. Frajo, et ux	5865	5865		5865	Fee	3/11/63	D1948170
B5919	M. Guieserian, et ux	5865	5865		5865	Fee	10-7-63	D2208658
B5920	F. Faust, et ux	5993	5993		5993	Fee	12/27/61	D1460736
B5921	C. Seabourn, et ux	5993	5993		5993	Fee	2-6-63	D1911492
B5933	D. Silvius, et ux	134	6125		6125	Fee	6-8-66	D3327911
B5934	P. Salce, et ux	6125	4886	6125	6125	Fee	8-4-66	D3388218
B5935	R. Cole Jr, et ux	6125	502	6125	6125	Fee	8-1-64	D2605740
D-B5942	St. to J. Hernandez					Fee	9-30-69	D4511930
B5936	H. Gertz, et ux	6125	6125		6125	Fee	8-20-64	D2597238
B5937	G. Jacoby, et ux	6125	6125		6125	Fee	9/11/64	D2622746
B5938	Remainders Inc et al	6125	6125		6125	Fee	7/16-64	D2552615
B5939	G. Wansland Jr, et ux	6125	6125		6125	Fee	3/19/63	D1958117
B5940	C. Motley, et ux	6038	6038		6038	Fee	3-7-63	D1944907
B5941	P.H. Josephson, et ux	780	6534		6534	Fee	2-14-61	D3556749
B5941-1		211	6341	2364	6341	Fee	11-4-64	D3104939
B5942	G. Beach	6341	6341		6341	Fee	8/13-64	D2588174
B5943	C. Cliff, et ux	6341	8	6341	6341	Fee	8/13-64	D2588174
D-B5942.1	State to City of Azusa	1,310				Fee	7-26-67	D3714677
B5944	W. Wilhelmson, et ux	6635	6635		6635	Fee	8-19-64	D2595572
B5945	M. Valenzuela, et ux	6875	2907	6875	6875	Fee	11-2-64	D2684968
D-B5948.1	P.H. Josephson, et ux	2915				DD	10-4-67	D3788730
B5946	M. Mirales	191	6875		6875	Fee	12-3-65	D3134343
B5947	G.E. Campbell, et ux	287	6341		6341	Fee	8-27-66	D3411541
B5948	F. Ruck, et ux	990	6635		6635	Fee	8-15-66	D3397712
B5949	H. Hanson to City of Azusa	83	6875		6875	Fee	7-20-67	D3537494

PARCEL NO.	GRANTOR OR GRANTEE	ACRES	AREA*	EXCESS	TOTAL	INST.	RECORDING DATE	O.R.
B5950	M. Mirales et al to City of Azusa	463			6684	Fee	8-8-67	D3577556
D-B5942	State of California to P. Josephson, et ux	2364				DD	3-23-67	D3592133
D-B5943	State to City of Azusa					DD	7-26-67	D3714682
D-B5934	State to So. Calif. Edison Co.					DD	2-17-69	D4781201202
D-B5736	State to City of Azusa					DD	4-29-69	D43487851791
D-B5830	State to C.A. Olson, et ux					DD	6-15-70	D474156
D-B5884	State to P.M. Cisneros et ux					DD	1-7-71	D4936395

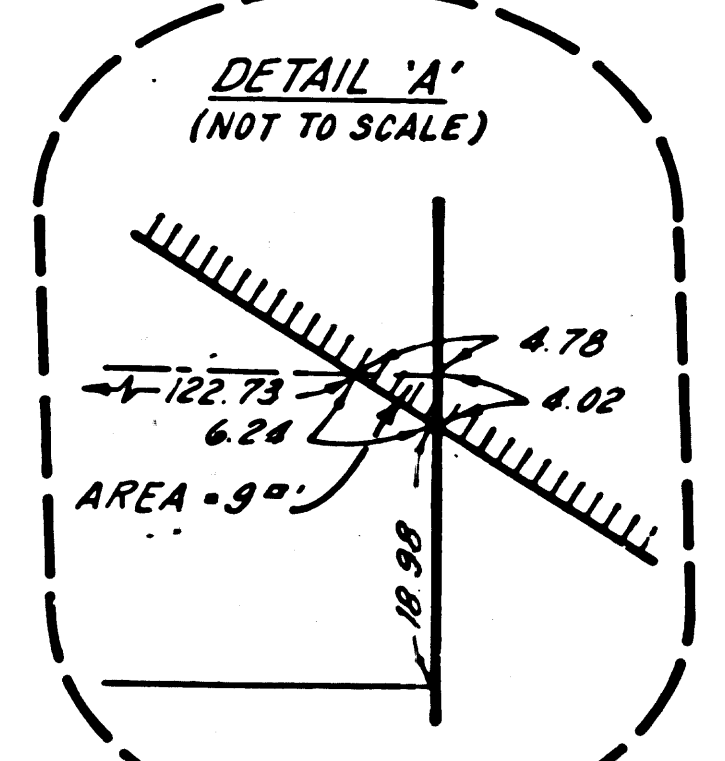

REVISION DATES	
REV. BY	DATE

INTERSTATE
STATE OF CALIFORNIA
TRANSPORTATION AGENCY DEPARTMENT OF PUBLIC WORKS
DIVISION OF HIGHWAYS
7-LA-210-PM389
R/W MAP
VIRGINIA AVE TO THIRD ST

SCALE 1" = 50'
DRAFT J.N.S.
RWPE WESTBY

FILE NO. F-1229-7
DATE 5-13-69
APPROVED Weatherholt

LEGEND: IF MORE THAN ONE BEARING AND DISTANCE ARE SHOWN FOR A LINE, THE ONE IN PARENTHESES IS PREVIOUS RECORD

..... ACCESS DENIAL LINE TOP OF CUT TOE OF FILL

* UNLESS OTHERWISE NOTED ALL AREAS ARE IN SQUARE FEET

F.M. 21237-7

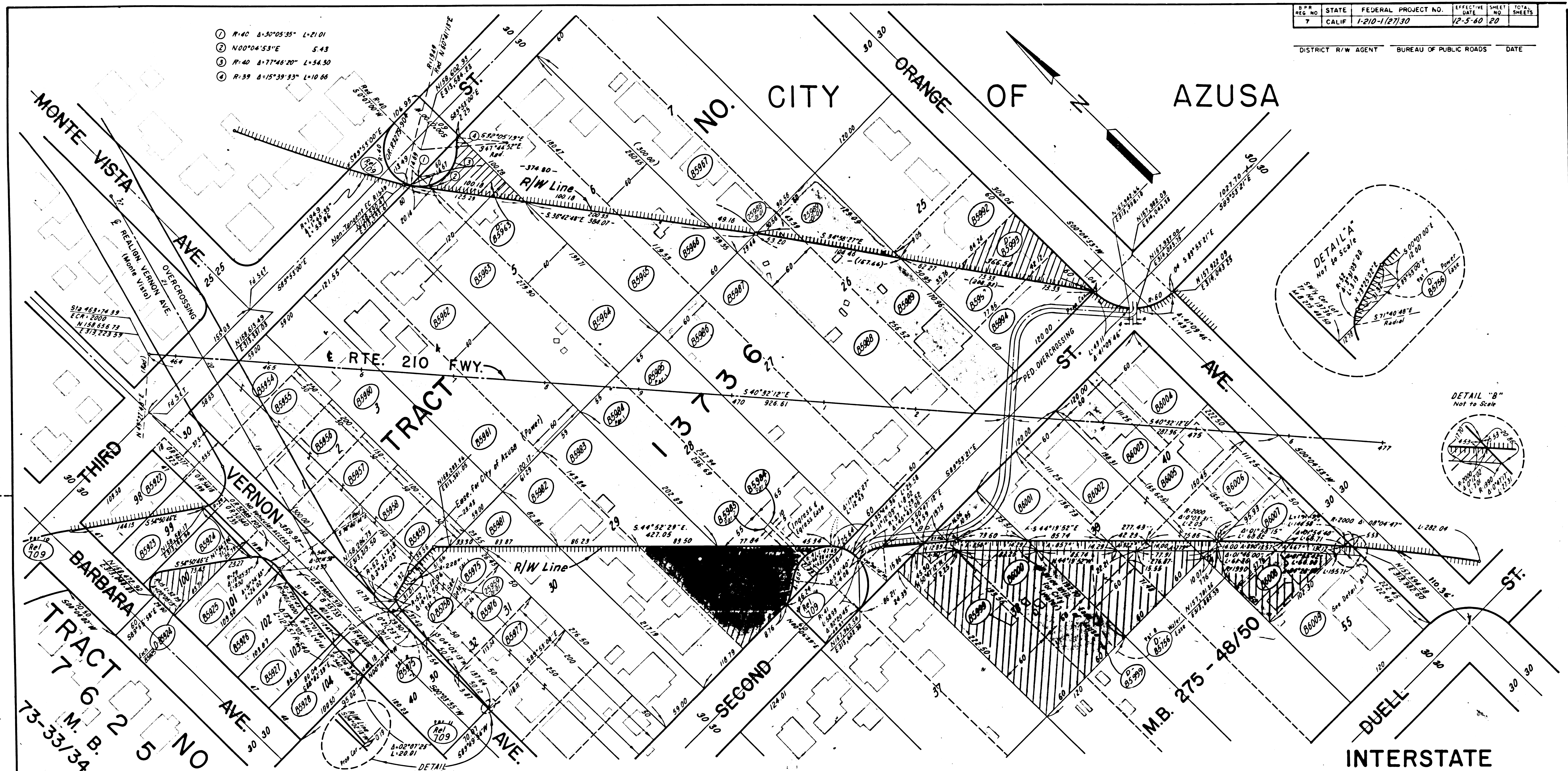

PARCEL NO	GRANTOR OR GRANTEE	ACQ	EXCESS	TOTAL	INST	RECORDING DATE	OR	PARCEL NO	GRANTOR OR GRANTEE	ACQ	EXCESS	TOTAL	INST	RECORDING DATE	OR	PARCEL NO	GRANTOR OR GRANTEE	ACQ	EXCESS	TOTAL	INST	RECORDING DATE	OR	PARCEL NO	GRANTOR OR GRANTEE	ACQ	EXCESS	TOTAL	INST	RECORDING DATE	OR	ISSUE DATE			
B5922	D. Mentel & L. Toppert	5147		5147	Fee	9-1-64	D2611-484	B5961	B. Young et ux	18,298		18,298	Fee	5-9-63	D2022-99	B5984	B. Helberg et ux	16,502	3274	19,776	Fee	10-15-64	D2664-288	B6003	L. Smith et ux	6,675		6,675	Fee	3-6-63	D1943-768	8-5-63			
B5923	A. Cordio et ux	5147		5147	Fee	8-27-64	D2605-752	B5962	V. Havener et ux	18,000		18,000	Fee	8-7-64	D2351-402	B5985	J. Conillon	19,503	237	19,740	Fee	8-24-64	D2783-807	B6004	J. McLess et ux	6,675		6,675	Fee	8-24-64	D1932-667	3-13-64			
B5924	K. Maple et ux	5147	2273	7420	Fee	8-11-64	D2584-920	B5963	W. Knight et ux	18,000	25	18,025	Fee	8-31-64	D2609-679	B5986	M. Rodriguez	18,003		18,003	Fee	9-26-64	D2196-172	B6005	H. Pix et ux	10,019	446	10,465	Fee	7-12-63	D2100-783	4-9-63			
B5925	G. Bartlett et ux	238		238	Fee	3-13-67	D3581-128	B5964	H. Mallin	18,000	2749	20,749	Fee	8-31-64	D2609-573	B5987	M. Hopkins	18,003		18,003	Fee	8-6-64	D2422-91	B6006	M. Cox et ux	10,012	3160	12,012	Fee	3-13-61	D1152-859	6-11-63			
B5926	L. Eutsler	105		105	Fee	6-29-66	D3350-348	B5965	M. Gillespie et ux	9,577		9,577	Fee	2-8-66	D3200-841	B5988	G. Shay	18,003	663	18,666	Fee	8-22-64	D1939-663	B6007	R. Littlefield et ux	6000	2399	8399	Fee	1-26-63	D2776-632	7-29-66			
B5927	C.H. Pidonour et ux	461		461	Fee	11-29-67	D3843-926	B5966	F.Y.S. Garcia	4,164		4,164	Fee	1-18-66	D3178-284	B5989	G. Lull et ux	18,003	5,177	23,180	Fee	5-9-64	D1215-275	B6008	W. Lump et ux	6000	4,681	10,681	Fee	5-20-64	D2911-203	8-26-66			
B5928	W. Rowe et ux	636		636	Fee	10-8-65	D3075-498	B5967	G. Montwill et ux	579		579	Fee	9-23-66	D3435-121	B5992	J. Carothers et ux	911		911	Fee	3-29-66	D3252-344	B6009	F. Rome et ux	183	172	355	Fee	3-1-67	D3570-388				
D-B5924	State to G. Bartlett	2273		2273	D.D.	4-28-67	D3628-424	D-B5963	State to M. Gillespie	2773		2773	D.D.	7-1-70	D4759-28028	B5993	W. Danahoe et ux	7,200	3791	10,991	Fee	9-8-66	D3421-433	D-B5736	State to City of Azusa	444	4,249	4,693	D.D.	4-24-69	D4348-781791				
B5934	Estate of M. Mitchell	5882		5882	Fee	5-14-63	D2027-301	B5975	M. Noriega et ux	276		276	Fee	6-28-66	D3345-932	D-B5993	State to J. Freudenberg	7,200	1264	8,464	D.D.	12-17-71	D3292-790	Rel 1709	State City of Azusa				Rel.	8-29-69	R3279-904				
B5935	L. Palmer	5908		5908	Fee	8-6-63	D2133-661	B5976-1	Dept of Nat Affairs	477		477	Fee	9-11-67	D3762-318	B5999	M. Bower	13,350	13,350	26,700	Fee	6-14-67	D3671-282	D-B5983	J. L. Morgan				D.D.	11-8-71	D5250-79				
B5936	Foothill Credit Co	5908		5908	Fee	8-16-63	D2148-89	B5976-2	H. Johnson et ux	286		286	Fee	7-6-66	D3326-928	B6000	P. Franks	13,350	10,647	23,997	Fee	7-24-66	D3381-933	D-B5999	State to Warner et ux				D.D.	7-24-72	D5541-535				
B5937	M. Williams et ux	5918		5918	Fee	3-4-64	D2381-985	B5977	H. Harris et ux	102		102	Fee	5-9-67	D3688-119	B6001	L. Werlan et ux	13,350	6,982	20,332	Fee	8-24-66	D2602-289												
B5938	A. Ureno et ux	5945		5945	Fee	8-29-64	D2607-329	B5981	L. B. Eutsler et ux	3139		3139	Fee	6-29-67	D3688-119	B6002	G. Bradley et ux	6,675		6,675	Fee	8-13-63	D2182-625												
B5939	E. Larique et ux	5945	775	6720	Fee	8-31-64	D2609-685	B5982	L. B. Eutsler et ux	6921		6921	Fee	6-29-67	D3688-119																				
B5940	B. Guentert	17,700		17,700	Fee	5-17-63	D2327-482	B5983	F. Fanning et ux	17,700	7471	25,171	Fee	8-14-63	D2385-781																				

STATE OF CALIFORNIA
 TRANSPORTATION DEPARTMENT OF PUBLIC WORKS
 AGENCY
 DIVISION OF HIGHWAYS
R/W MAP
 NO. F-1229-8
 07-LA-210-PM39.1
 SCALE 1"=50'
 RWPE Westby DATE 5-13-69
 SR Weatherholt

LEGEND:
 [Symbol] ACCESS DENIED [Symbol] EXCLUDES STREET AREA
 [Symbol] AREA IN SQUARE FEET UNLESS OTHERWISE NOTED
 [Symbol] PREVIOUS RECORD DATA [Symbol] INCLUDES EASEMENT AREA

F.M. 21237-8

FM 21237-B