

PARCEL NO	GRANTOR OR GRANTEE	AREA *			INST	RECORDING DATA		PARCEL NO	GRANTOR OR GRANTEE	AREA *			INST	RECORDING DATA		PARCEL NO	GRANTOR OR GRANTEE	AREA *			INST	RECORDING DATA		ISSUE DATE	
		ACQ	EXCESS	TOTAL		DATE	OR			DATE	OR	ACQ		EXCESS	TOTAL			DATE	OR	DATE		OR	ACQ		EXCESS
B3396	J.L. Reed	13,347	3,643	13,347	Fee	7-29-60	D927-7	B6048	G Deband et ux	7356	6028	7356	Fee	3-28-66	D2280-810	B6071	L Orlandi et ux	12,240	7028	12,240	Fee	3-2-64	D2618-912		
B6022	C Lopez et ux	6600	5196	6600	Fee	5-31-66	D2869-639	B6051	V Subia et ux	13,356	7358	13,356	Fee	9-10-64	D2620-517	B6072	R Willis et ux	14,466	5618	14,466	Fee	6-21-63	D2640-462		
B6023	M Hansen et ux	6600	5196	6600	Fee	5-20-63	D2811-196	B6052	H Lasch et ux	13,356	2428	13,356	Fee	1-5-66	D3156-335	B6073	J Ramos et ux	12,240	2301	12,240	Fee	3-29-63	D2646-8		
B6024	G Nordby et ux	6600	2389	6600	Fee	8-9-63	D3008-270	B6053	F Ballinger et ux	14,469	14,469	14,469	Fee	8-9-61	D316-14	B6074	R Hann et ux	14,468	14,468	14,468	Fee	6-13-63	D2663-389		
B6025	M Kendrick et ux	6600	173	6600	Fee	12-5-63	D2278-93	B6054	M Sigona et ux	12,243	12,243	12,243	Fee	2-21-64	D2349-330	B6077	R Sciana et ux	12,243	14	12,243	Fee	9-18-64	D2632-69		
B6026	J Barajas et ux	608		13,350	Fee	2-4-66	D3198-294	B6055	R Yachel et ux	14,469	7	14,469	Fee	6-3-63	D2050-112	B6078	R Alcalá	14,469	2566	14,469	Fee	10-3-64	D2656-611		
								B6056	W Klopfer et ux	12,243	1472	12,243	Fee	6-2-64	D2417-997	B6079	W Anderson et ux	12,243	3849	12,243	Fee	5-15-66	D3237-287		
								B6057	R Ramos et ux	14,469	6875	14,469	Fee	3-16-66	D3238-879	B6080	S Hernandez et ux	2768	14,469	14,469	Fee	9-20-66	D3431-344		
B6041	D Filbey et ux	26,344	18,937	26,344	Fee	3-17-65	D2834-639	B6058	R Reyes et ux	3232	12,243	12,243	Fee	6-9-66	D3330-248	R-709	State City of Azusa				Rel	8-29-63	D3270-904		
B6042	H Hensinger et ux	13,347	379	13,347	Fee	12-27-63	D2302-362	B6059	M Soto et ux	684		26,712	Fee	4-8-66	D3265-425	D-B6055	ST to A Saferlee				D.D.	1-20-70	D4611-955		
B6043	R Hochstetler et ux	6294		6294	Fee	6-7-63	D2056-628								D-B6048	ST E J Brahan et ux				D.D.	7-7-70	D4759-282			
B6044	E Gahagan et ux	6000		6000	Fee	5-27-63	D2042-764																		
B6045	R Cole et ux	7200	674	7200	Fee	5-21-63	D2236-20																		
B6046	D Murphy et ux	7200		7200	Fee	6-19-63	D2207-826	B6069	L Motrek Sr et ux	1448		6376	Fee	3-22-66	D3244-349										
								B6070	B Besske et ux	1007		6278	Fee	5-17-66	D3306-496										

INTERSTATE

STATE OF CALIFORNIA
 TRANSPORTATION AGENCY
 DEPARTMENT OF PUBLIC WORKS
 DIVISION OF HIGHWAYS

R/W MAP

NO.F-1230-1
 07-LA-210-R 39.3

SCALE 1"=50'
 RW PE Westby

DATE 12-5-60
 SR Weatherholt

LEGEND:
 ACCESS DENIED
 AREA IN SQUARE FEET UNLESS OTHERWISE NOTED
 PREVIOUS RECORD DATA
 EXCLUDES STREET AREA
 INCLUDES EASEMENT AREA

F.M. 21238-1

DISTRICT R/W AGENT BUREAU OF PUBLIC ROADS DATE

PARCEL NO.	GRANTOR OR GRANTEE	TO BE ACQUIRED	AREA*		INST. DATE	RECORDING DATA
			EXCESS	TOTAL		
B6091	J.E. Gonzalez et ux	48		8,327	Fee 5-5-66	D3294-360
B6092	J.M. Fraijo et ux	8327		8327	Fee 1-21-66	D3183-137
B6093	J.E. Parker et ux	49		8327	Fee 4-7-66	D3263-839
B6094	L.B. Patterson et ux	8315		8315	Fee 12-30-65	D3160-429
B6095	F.G. Grube et ux	48		8315	Fee 1-31-66	D3192-122
B6096	J.R. Yrigoyen et ux	5696		5696	Fee 6-18-63	D2069-360
B6097	C.G. McLaughlin et ux	5100		5100	Fee 5-12-64	D2467-809
B6098	H. Gratchick	5100		5100	Fee 4-6-64	D2421-951
B6099	R.D. Harrison et ux	8315		8315	Fee 10-14-67	D2662-173
B6100	I.L. Ashkenas et ux	8315		8315	Fee 9-29-64	D2644-3
B6101	R.L. Cole et ux	8315	2776	8315	Fee 5-20-65	D2911-194
B6102	W.T. Shields et ux	1357		8315	Fee 3-15-67	D3583-904
B6106	D. Villalpando et ux	134		8315	Fee 12-28-65	D3157-904
B6107	A.D. Almas et ux	8320	5637	8320	Fee 10-29-64	D2680-783
B6108	J.W. Wedgworth et ux	8320	2153	8320	Fee 10-7-64	D2654-989
B6109	D.T. Hartwell et ux	8320	24	8320	Fee 9-28-64	D2642-393
B6110	C.M. Hughes et ux	8320		8320	Fee 10-14-64	D2652-165
B6111	W.V. Hales et ux	8000		8000	Fee 7-3-63	D2089-965
B6112	H.G. Nelson et ux	8000		8000	Fee 6-24-63	D2078-699
B6113	L.A. Wempenny et al	5408		5408	Fee 3-22-65	D2840-160
B6114	Martha J. Golden	5616		5616	Fee 6-20-63	D2072-550
B6115	C.W. Fitzpatrick et ux	5531		5531	Fee 7-16-63	D2104-890
R-709	St. to City of Azusa				Rel.	8-29-69 R3279-304

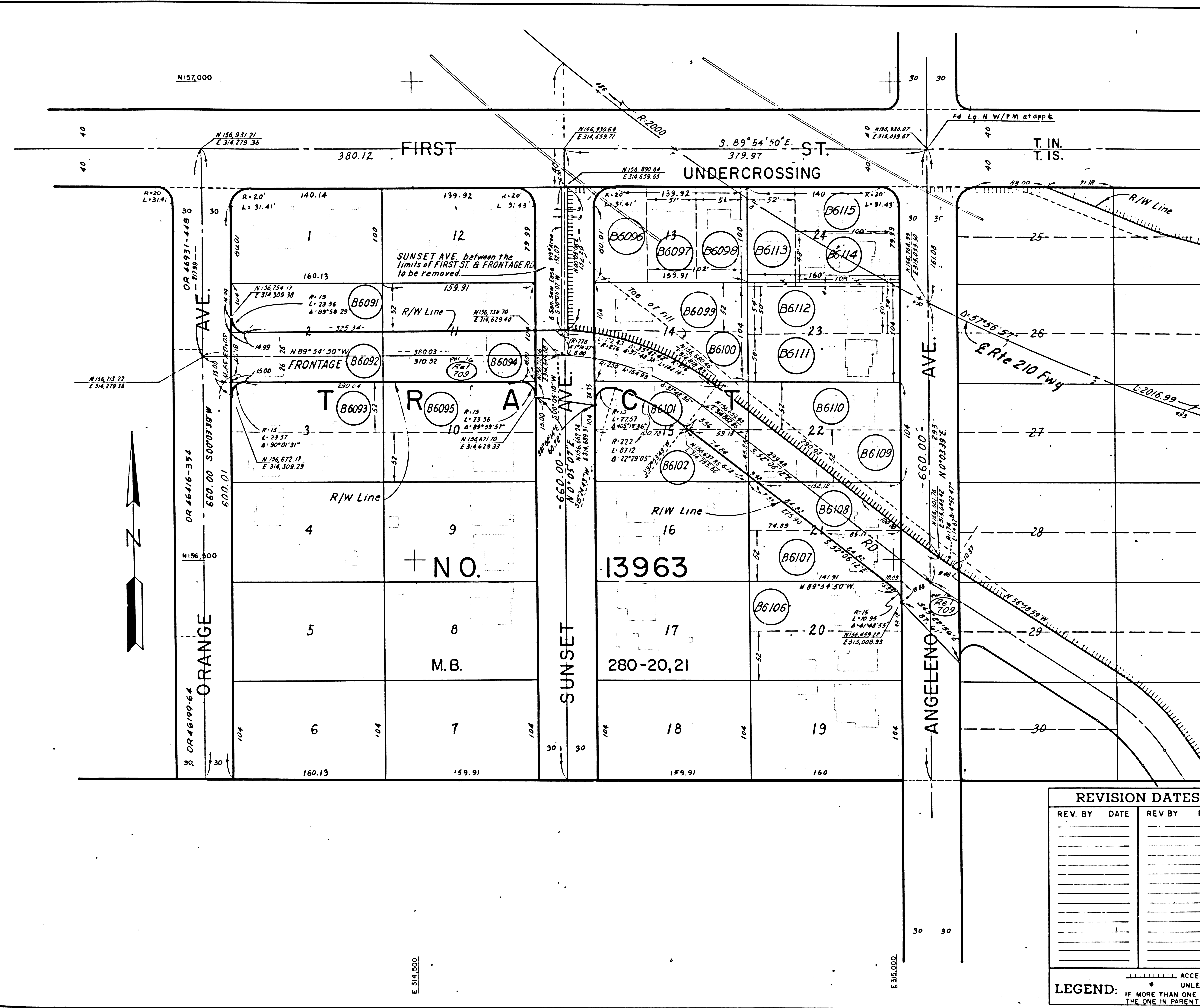

REV. BY	DATE	REV BY	DATE

INTERSTATE
STATE OF CALIFORNIA
TRANSPORTATION AGENCY DEPARTMENT OF PUBLIC WORKS
DIVISION OF HIGHWAYS
7-LA-210-R39.4
R/W MAP
FROM: FIRST ST.
TO: ANGELENO AVE.
SCALE 1"=50'
DRAFT J.N.S.
RWPE Westby

FILE NO **F-1230-2**
DATE _____
APPROVED *Weatherholt*

LEGEND:
 - - - - - ACCESS DENIAL LINE
 - - - - - TOP OF CUT
 * UNLESS OTHERWISE NOTED ALL AREAS ARE IN SQUARE FEET
 IF MORE THAN ONE BEARING AND DISTANCE ARE SHOWN FOR A LINE, THE ONE IN PARENTHESES IS PREVIOUS RECORD

F.M. 21238-2

F.M. 21235-2 14269-C, 15766-C, 11311-C, 20162-C

PARCEL NO.	GRANTOR OR GRANTEE	AREA*	EXCESS	TOTAL	INST.	RECORDING DATE	O.R.
B6120	S.M. Lindsay et ux	8508	2747	8508	Fee	10-29-64	D2680-781
B6121	Roberta L. Johnson	8508	4571	8508	Fee	10-20-64	D2669-337
B6122	F.L. Wilsford et ux	8508	6394	8508	Fee	10-9-64	D2658-212
B6123	S & S Homes Inc.	430		8508	Fee	4-25-67	D3623-117
B6124	C.L. Morrell et ux	7107		7107	Fee	11-27-64	D2712-930
B6127	W.L. Rice et ux	8158	1050	8158	Fee	12-2-63	D2273-128
B6128	Doris L. Highland	8246		8246	Fee	6-11-63	D2060-81
B6129	E.G. Muniz et ux	8575		8575	Fee	7-30-63	D2122-983
B6130	J. Murphy et ux	8575		8575	Fee	6-26-63	D2079-728
B6131	R.D. Delaney et ux	8575		8575	Fee	8-20-63	D2151-621
B6132	E. Alba et ux	8575		8575	Fee	5-21-63	D2036-171
B6133	F.A. Contreras et ux	8575		8575	Fee	9-28-64	D2642-447
B6134	C.P. Guay et ux	8575		8575	Fee	3-25-65	D3249-333
B6135	H.P. Ode et ux	8575		8575	Fee	10-20-64	D2669-351
B6136	V.L. Holmes et ux	8575	1691	8575	Fee	10-21-64	D2671-200
B6137	H.C. Silva et ux	2551		8575	Fee	4-8-66	D3263-403
B6138	R. Wilby et ux	42		8575	Fee	8-18-65	D3019-294
B6139	G.L. Thomas et ux	17160	841	17160	Fee	4-14-65	D2668-173
B6140	L.E. Byler et ux	8580		8580	Fee	5-18-65	D2908-290
B6141	V.B. Kloepler et ux	8580		8580	Fee	7-27-65	D2991-228
B6142	R. Vidorel et ux	8580		8580	Fee	9-2-65	D3037-779
B6143	C.E. Crowell et ux	8580		8580	Fee	12-24-65	D3200-46
B6144	A.A. Solis et ux	8580		8580	Fee	5-27-65	D2042-762
B6145	G.C. Godley et ux	8580		8580	Fee	5-22-65	D2034-264
B6146	E.B. Whiteside et ux	8580		8580	Fee	7-12-63	D2100-789
B6147	W.C. Cullimore et ux	8580		8580	Fee	5-24-63	D2041-92
B6148	R.E. Talley et ux	8250	1684	8250	Fee	10-7-64	D2647-935
B6149	S. Arias et ux	591	144	8165	Fee	6-10-66	D3331-618
B6150	W.G. Lovall et ux	7107		7107	Fee	10-21-64	D2671-216
B6151	L.W. Heersema et ux	7107	39	7107	Fee	10-21-64	D2671-212
B6152	J.A. Garl et ux	7107	5360	7107	Fee	6-29-65	D2957-421
B6153	E.M. Gilmore et ux	63		5705	Fee	4-27-66	D3284-890
B6154	L.E. Brockman et ux	8315		8315	Fee	10-7-64	D2665-387
B6155	C.G. Reck Jr. et ux	8315		8315	Fee	9-11-61	D1350-105
B6160	H.B. Moran et ux	8315		8315	Fee	8-7-63	D2135-492
B6161	E.S. Boone et ux	8315		8315	Fee	8-13-63	D2142-601
B6162	R.B. Gray et ux	8315		8315	Fee	6-13-63	D2063-638
B6163	W.W. Brents et ux	8315		8315	Fee	4-27-64	D2448-412
B6164	W.H. Dow et ux	8315		8315	Fee	10-22-64	D2772-742
B6165	R.S. Woods et ux	8315		8315	Fee	3-30-65	D2849-524
B6166	J.M. Espinoza et ux	8315		8315	Fee	10-21-64	D2671-206
B6167	E.J. Dvorak et ux	8315		8315	Fee	12-2-64	D2718-203
B6168	J.G. Garcia et ux	9405	4007	9405	Fee	11-23-64	D2707-659
B6169	H.R. Dorrning et ux	9405		9405	Fee	11-24-64	D2695-330
B6170	C.H. Hammond et ux	9405		9405	Fee	10-26-64	D2669-349
B6171	E.R. Waldo et ux	9405		9405	Fee	10-20-64	D2669-359
B6172	E.E. Schoenweller et ux	7800		7800	Fee	10-30-64	D2682-672
B6173	W.E. Rouse et ux	7800		7800	Fee	11-24-64	D2709-170
B6174	E.C. Iwardowski et ux	7800		7800	Fee	7-28-65	D2992-919
B6175	Thelma B. Barton et ux	7800		7800	Fee	12-22-64	D2740-259
B6176	H. Nakama et ux	7800		7800	Fee	4-6-64	D2422-95
B6177	Concella Sigona et ux	7800		7800	Fee	12-16-64	D2735-13
B6178	D.Z. Vasquez et ux	7800		7800	Fee	4-20-64	D2439-625
B6179	G.P. Morrison et ux	7800		7800	Fee	1-14-64	D2321-672
B6180	B. Turner et ux	7800		7800	Fee	10-16-64	D2666-137
B6181	E.A. Gorski et ux	7800		7800	Fee	10-20-64	D2680-755

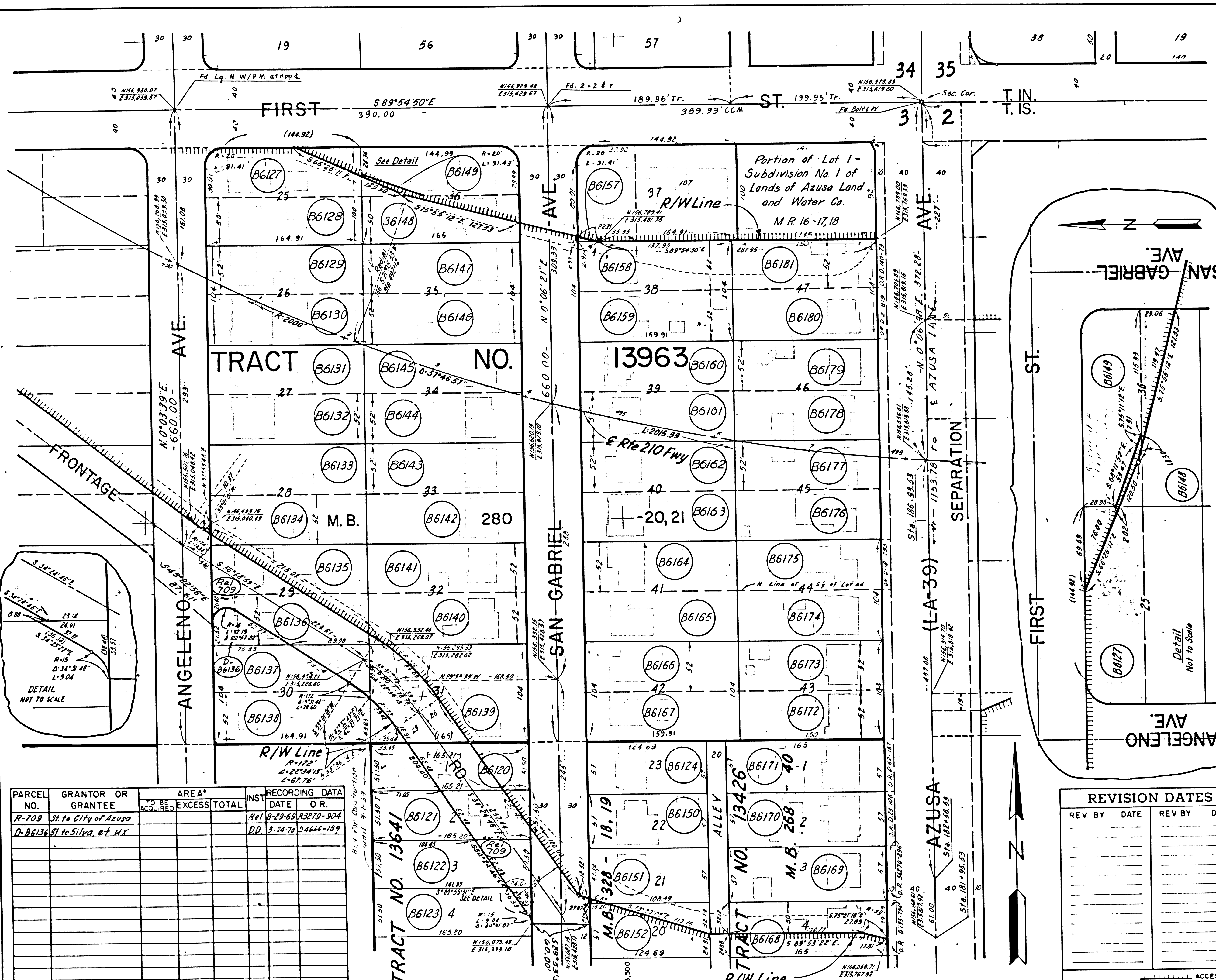

PARCEL NO.	GRANTOR OR GRANTEE	AREA*	EXCESS	TOTAL	INST.	RECORDING DATE	O.R.
R-709	St. to City of Azusa				Rel	8-29-69	R3279-904
D-B6136	St. to Silva et ux				DD	3-24-70	D4664-189

REVISION DATES	
REV BY	DATE

INTERSTATE
STATE OF CALIFORNIA
TRANSPORTATION AGENCY DEPARTMENT OF PUBLIC WORKS
DIVISION OF HIGHWAYS
7-LA-210-R39.5
R/W MAP
FROM: ANGELENO AVE.
TO: AZUSA AVE.
SCALE 1"=50'
DRAFT J.N.S.
RWPE Westby

FILE NO **F-1230-3**
DATE
APPROVED *Weatherholt*

LEGEND: ACCESS DENIAL LINE TOP OF CUT UNLESS OTHERWISE NOTED ALL AREAS ARE IN SQUARE FEET TOE OF FILL IF MORE THAN ONE BEARING AND DISTANCE ARE SHOWN FOR A LINE, THE ONE IN PARENTHESES IS PREVIOUS RECORD

F.M. 21238-3

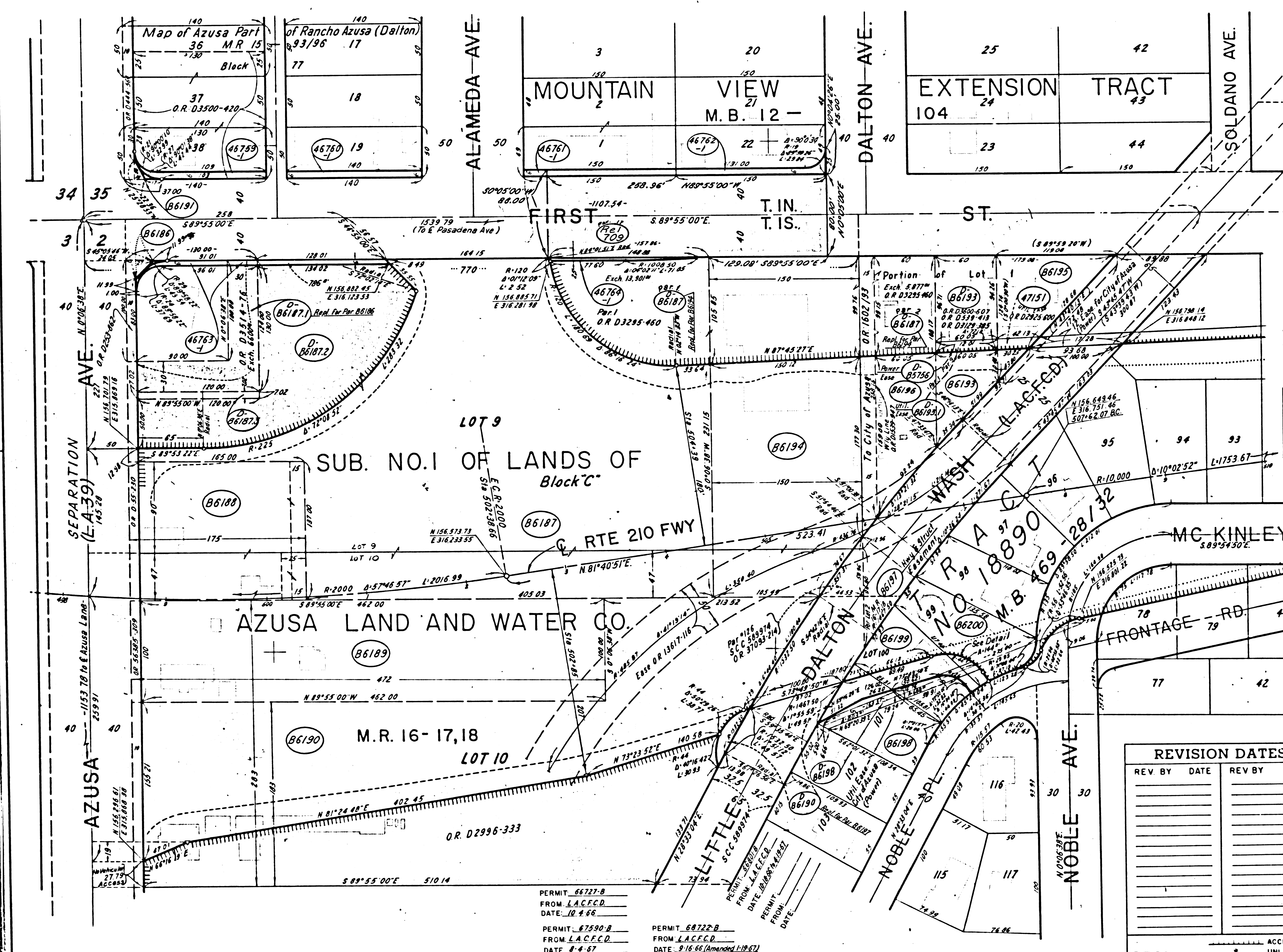

PARCEL NO.	GRANTOR OR GRANTEE	TO BE ACQUIRED	AREA* EXCESS TOTAL	INST. DATE	RECORDING DATE	
B6186	N.M. Van Fleet et al	36	8855	Fee	10-5-66 D3446-268	
B6187	E.A. Gorski et al	160,495	47,719	Fee	10-5-61 D1378-36	
B6188	G.M. Smith et ux	22,605	22,605	Fee	9-23-64 D2637-285	
B6189	R.L. Parks et ux	46,200	46,200	Fee	7-23-65 D2987-136	
B6190	L.W. Nelzley et ux	20,581	45,444	Fee	7-30-65 D2996-333	
B6191	J.A. Hernandez	57	6,400	Fee	6-27-66 D3347-430	
B6192	G. Valdez et ux	9,376	5,729	9,376	Fee	11-30-65 D3129-385
B6194	Vets of Foreign Wars	33,770	49,191	Fee	2-21-66 D3213-597	
B6195	D.A. Keller et ux	461	7,427	Fee	10-11-65 D3077-108	
B6196	D.P. Britton et ux	13,347	5,877	13,347	Fee	3-12-62 D1539-947
B6197	L.A.C.F.C.D.	28,870			Case	3-28-68 D3950-338
B6198	C.C. Morris et ux	6,382	5,223	6,382	Fee	12-24-64 D2743-805
B6199	B.J. Brown	6,897	2,364	6,897	Fee	11-20-64 D2705-781
B6200	Coast Traylor Mfg Co	7,057	7,057	Fee	12-16-64 D2734-146	
46769-1	Atlantic Richfield Co	719	16,094	Fee	2-13-68 D3910-762	
46769-2	Frances C. Luevano	840	7,000	Fee	9-25-67 D3771-664	
46769-3	Angela Hernandez			Fee	11-29-67 D3857-462	
46761-1	R.G. Hahnen Ent'p. Inc.	900	14,550	Fee	3-14-68 D3839-349	
46762-1	G. Erlanson	977	7,350	Fee	11-29-67 D3842-803	
46763-1	Humble Oil Co	664	15,421			
46764-1	Vets of Foreign Wars	313	35,192	Fee	1-16-68 D3886-9	
47151	Port of Azusa	434	7,427	Fee	1-13-69 D449-250/293	
D-B6187	State to Veterans			D.D.	5-5-66 D3295-460	
D-B6187	State to Veterans			D.D.	12-22-66 D3514-76	
D-B6187	State to Veterans			D.D.	12-10-68 D420-259/261	
D-B6187	State to Veterans			D.D.	3-26-68 D3950-422	
D-B6190	State to L.A.C.F.C.D.			D.D.	3-31-67 D3600-607	
D-B6193	State to T. Arkyath et ux			D.D.	7-26-67 D3714-687	
D-B6198	State to City of Azusa			D.D.	8-7-68 D4093-450	
D-B6193	State to City of Azusa			D.D.	8-7-68 D4093-450	
D-B6195	State to City of Azusa			D.D.	8-7-68 D4093-450	
D-B6193-1	State to Gen'l. Telephone Co.			Ref	8-29-69 R3279-940	
R-709	St. to City of Azusa			Ref	8-29-69 R3279-940	

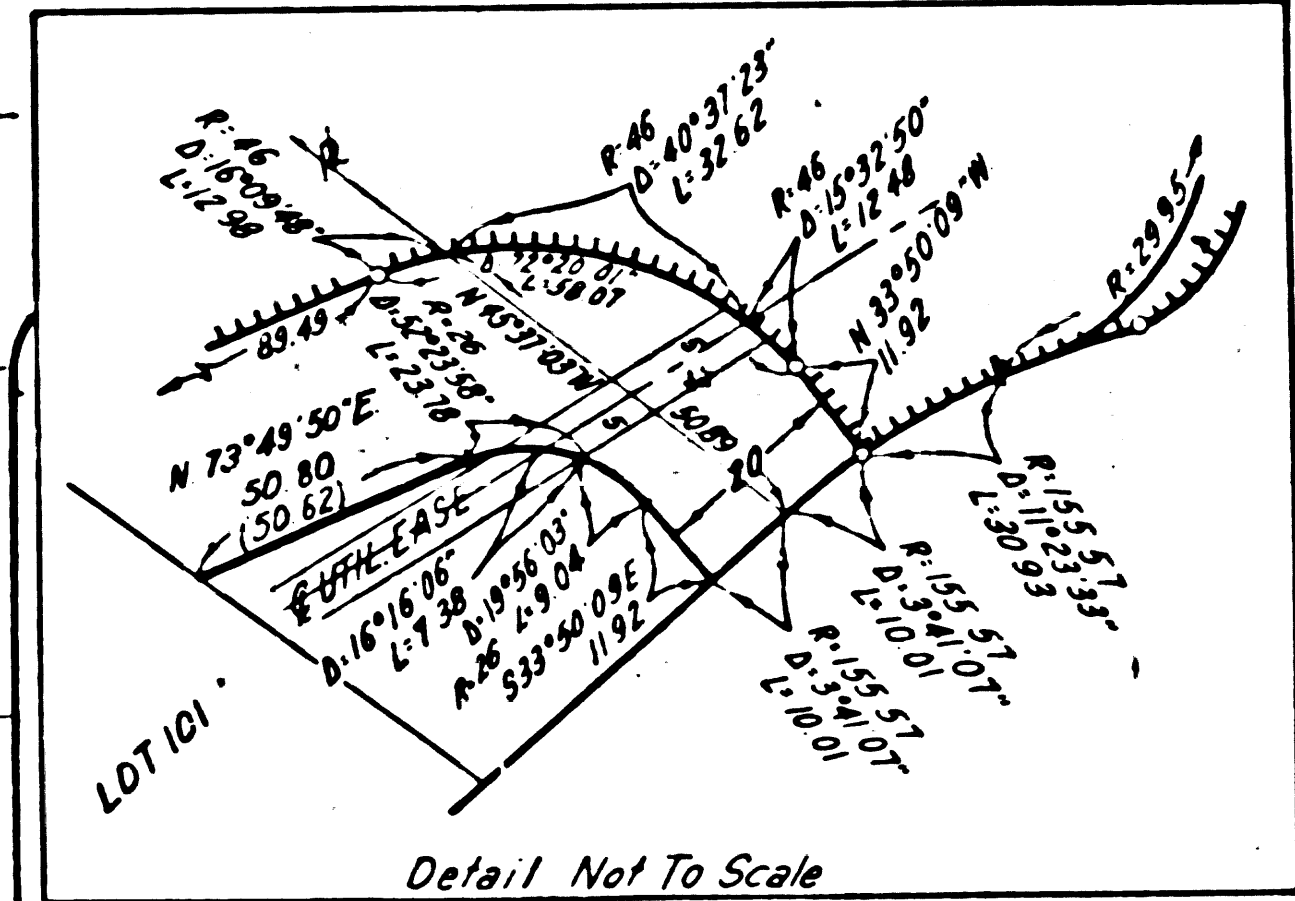

REVISION DATES		STATE OF CALIFORNIA	
REV. BY	DATE	TRANSPORTATION AGENCY	DEPARTMENT OF PUBLIC WORKS
		DIVISION OF HIGHWAYS	
		7-LA-210-R39.7	
		R/W MAP	
		FROM: AZUSA AVE.	
		TO: L.A.C.F.C.D. (LITTLE DALTON WASH)	
		SCALE	FILE NO. F-1230-4
		DRAFT	DATE
		RWPE	APPROVED Weatherhall

LEGEND: ACCESS DENIAL LINE, TOP OF CUT, TOE OF FILL. * UNLESS OTHERWISE NOTED ALL AREAS ARE IN SQUARE FEET. IF MORE THAN ONE BEARING AND DISTANCE ARE SHOWN FOR A LINE, THE ONE IN PARENTHESES IS PREVIOUS RECORD.

F.M. 21238-4

DISTRICT R/W AGENT BUREAU OF PUBLIC ROADS DATE

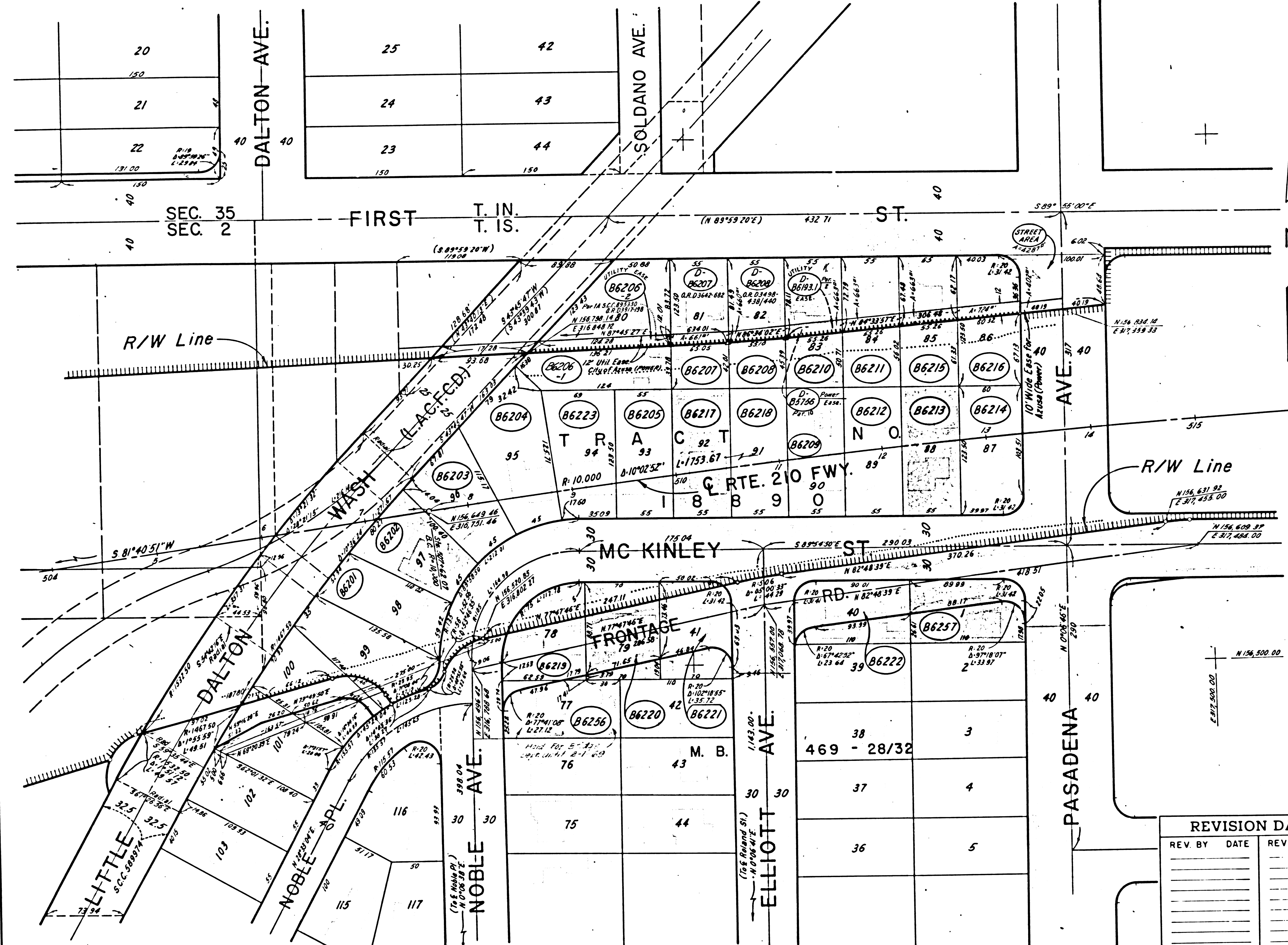

PARCEL NO.	GRANTOR OR GRANTEE	TO BE ACQUIRED	AREA* EXCESS	TOTAL	INST. DATE	RECORDING DATA O.R.
B6201	A.P. Gleason, et ux	6564		6564	Fee 2-4-64	D2346-727
B6202	J.A. Wilson, et ux	6427		6427	Fee 8-20-63	D2151-566
B6203	R.S. Reed, et ux	6599		6599	Fee 12-4-61	D1438-821
B6204	C.G. Goodson, et ux	8914		8914	Fee 4-16-63	D1992-655
B6205	E.J. Parker, et ux	6793		6793	Fee 2-23-61	D1131-993
B6207	Dorothy Gast	6793	4544	6793	Fee 12-21-65	D3152-234
B6208	E.E. Lowery, et ux	6793	4409	6793	Fee 12-22-65	D3153-646
B6209	G.H. Tripp, et ux	6793		6793	Fee 3-23-62	D1554-235
B6210	R.F. Morasco, et ux	6793	4151	6793	Fee 3-7-62	D1535-194
B6211	W.L. May, et ux	6793	3859	6793	Fee 2-15-63	D1921-962
B6212	Esther W. Nicolay	6793		6793	Fee 2-7-63	D1912-987
B6213	J.T. Lindsey, et ux	6793		6793	Fee 2-28-62	D1526-291
B6214	A.N. Bensen, et ux	7314		7314	Fee 2-8-63	D1914-573
B6215	Christine Felia, et al	6793	3566	6793	Fee 10-14-68	D3454-685
B6216	L.L. Shackleton, et ux	7314	3473	7314	Fee 8-5-65	D3004-754
B6217	Stella O. Templeman	6793		6793	Fee 2-26-63	D1932-216
B6218	J.E. Williams	6793		6793	Fee 3-11-63	D1947-842
B6219	C.L. Schwennesen, et ux	6193	34	6193	Fee 1-27-65	D2778-135
B6220	H.J. Legali, et ux	6475	799	6475	Fee 1-25-65	D2775-264
B6221	L.D. Williamson, et ux	6399	1728	6399	Fee 9-19-64	D2626-529
B6222	G.W. Pontius, et ux	6518	2098	6518	Fee 10-14-64	D2662-175
B6256	P. Singleton, et ux	6050	5572	6050	Fee 3-9-66	D3231-131
B6257	J.R. Potter, et ux	6518	3987	6518	Fee 7-26-65	D2989-467
D-B6207	State to T. Akiyoshi, et ux	4544			D.D. 5-15-67	D3647-682
D-B6208	State to P.J. Schula	4409			D.D. 12-5-66	D3498-787
D-B6736	State to City of Azusa				D.D. 4-24-69	D4348-789
B6206-1	L.A. Mesa, et al	5101		13,069	Fee 2-19-58	D3917-198
B6206-2	L.A. Mesa, et al	1563				
D-B6193-1	State to Grant Telephone Co.				D.D. 10-10-65	D4367-960
B6223	P.L. Brown et ux.	7528		7528	Fee 12-10-65	D2283-394

INTERSTATE

STATE OF CALIFORNIA
 TRANSPORTATION AGENCY DEPARTMENT OF PUBLIC WORKS
 DIVISION OF HIGHWAYS
 7-LA-210-R397
R/W MAP
 L.A.C.F.C.D. (LITTLE DALTON WASH) TO PASADENA AVE.
 SCALE 1" = 50'
 DRAFT R.M.R.
 RWPE Westley
 FILE NO F-1230-5
 DATE
 APPROVED Weatherholt

REVISION DATES	
REV. BY	DATE

LEGEND:
 ----- ACCESS DENIAL LINE
 ----- TOP OF CUT
 ----- TOE OF FILL
 * UNLESS OTHERWISE NOTED ALL AREAS ARE IN SQUARE FEET
 IF MORE THAN ONE BEARING AND DISTANCE ARE SHOWN FOR A LINE, THE ONE IN PARENTHESES IS PREVIOUS RECORD.

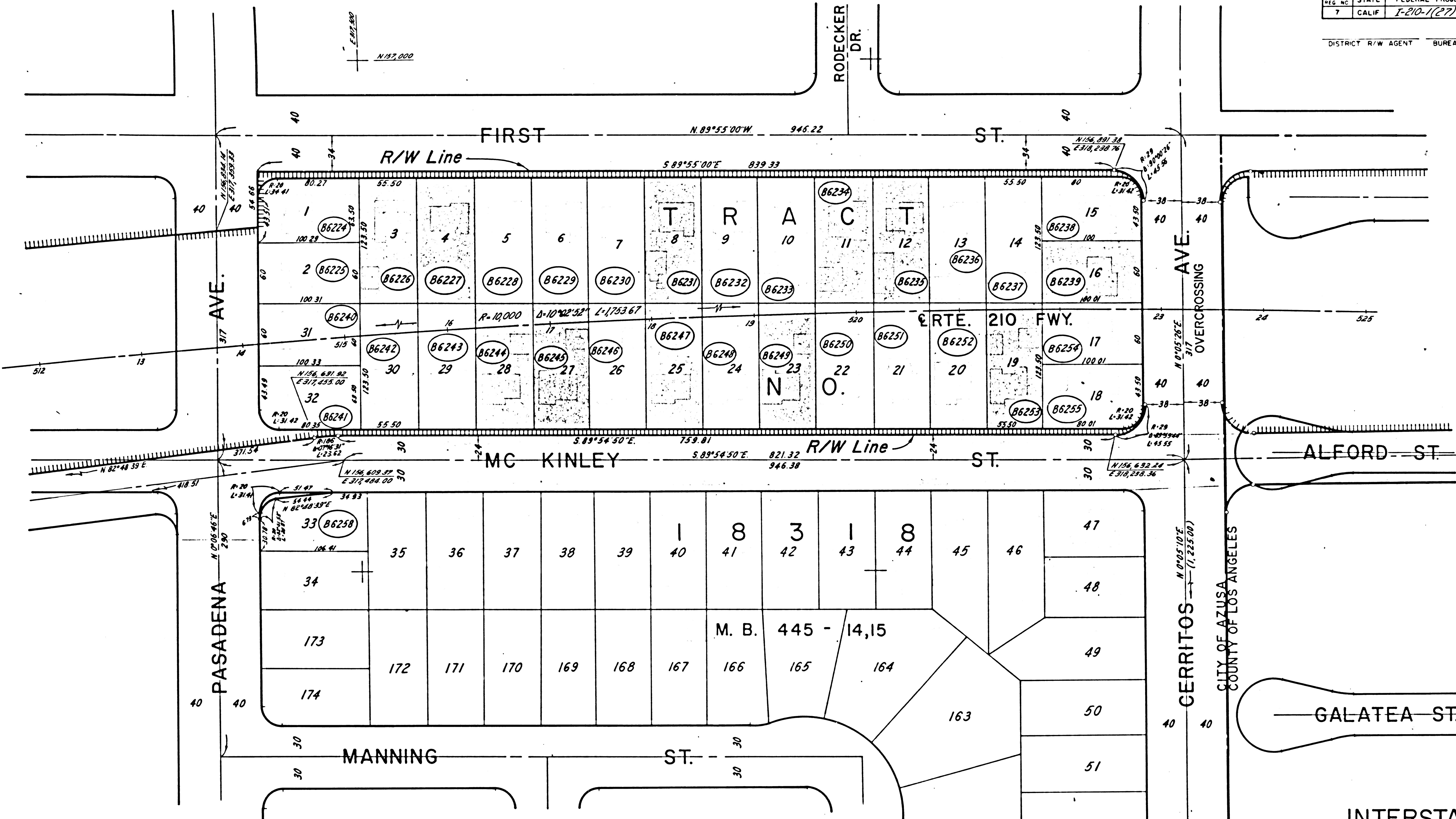

PARCEL NO.	GRANTOR OR GRANTEE	AREA*		INST.	RECORDING DATA		PARCEL NO.	GRANTOR OR GRANTEE	AREA*		INST.	RECORDING DATA	
		TO BE ACQUIRED	EXCESS TOTAL		DATE	O.R.			TO BE ACQUIRED	EXCESS TOTAL		DATE	O.R.
B6224	R. Warren Jr., et ux	6282	6282	Fee	4-1-63	D1974-204	B6240	H.E. Wallace, et ux	6019	6019	Fee	6-1-62	D1633-786
B6225	G.L. Pennabaker, et ux	6018	6018	Fee	4-18-63	D1995-318	B6241	R.G. Wilson, et ux	6286	6286	Fee	11-4-62	D1821-656
B6226	P. Clemente, et ux	6854	6854	Fee	4-16-63	D1993-19	B6242	J. Maslanka	6854	6854	Fee	11-20-63	D2262-306
B6227	Anne Trock	6854	6854	Fee	6-20-63	D2072-691	B6243	L.L. Warthey, et ux	6854	6854	Fee	5-8-63	D2020-680
B6228	R.C. Hutton, et ux	6854	6854	Fee	6-13-63	D2063-723	B6244	G.H. Stanfield, et ux	6854	6854	Fee	5-10-63	D2024-137
B6229	Esther Warren	6854	6854	Fee	3-29-63	D1972-193	B6245	C. Frazer, et ux	6854	6854	Fee	4-25-62	D2004-738
B6230	R. Warren Jr., et ux	6854	6854	Fee	6-17-63	D2067-702	B6246	G.D. Zeller, et ux	6854	6854	Fee	4-25-63	D2004-725
B6231	P. Frechette, et ux	6854	6854	Fee	3-14-62	D1543-134	B6247	C.A. Hardy, et ux	6854	6854	Fee	4-16-63	D1993-27
B6232	A.F. Linders, et ux	6854	6854	Fee	6-11-63	D1988-195	B6248	W. Klein, et ux	6854	6854	Fee	4-17-63	D1994-616
B6233	Susanna De Thours	6854	6854	Fee	8-30-62	D1740-566	B6249	F.W. Salby, et ux	6854	6854	Fee	7-8-63	D2094-94
B6234	S.F. Wilcox, et ux	6854	6854	Fee	7-2-63	D2088-268	B6250	G.E. Burt Sr., et ux	6854	6854	Fee	6-7-61	D1245-36
B6235	M.E. Leamons, et ux	6854	6854	Fee	4-5-63	D1981-384	B6251	D. Burian, et ux	6854	6854	Fee	7-19-61	D1291-219
B6236	R.T. Orman, et ux	6854	6854	Fee	3-1-61	D1139-321	B6252	D.E. Locken, et ux	6854	6854	Fee	12-5-63	D2278-104
B6237	S. Allen, et ux	6854	6854	Fee	5-24-62	D1625-478	B6253	C. Hensley, et ux	6854	6854	Fee	4-19-63	D1999-67
B6238	J.F. Boyle, et ux	6263	6263	Fee	4-3-63	D1978-617	B6254	A.B. Lowery Jr., et ux	6001	6001	Fee	4-18-63	D1996-320
B6239	J.B. Carter, et ux	6000	6000	Fee	4-25-63	D2004-719	B6255	R. Rapaian, et ux	6264	6264	Fee	7-12-63	D2101-57

REVISION DATES	
REV. BY	DATE

STATE OF CALIFORNIA
TRANSPORTATION AGENCY DEPARTMENT OF PUBLIC WORKS
DIVISION OF HIGHWAYS
7-LA-210-R39 9
R/W MAP
PASADENA AVE. TO CERRITOS AVE.
SCALE 1" = 50'
DRAFT R.M.R.
RWPE Westby

FILE NO F-1230-6
DATE APPROVED Weatherholt

LEGEND: IF MORE THAN ONE BEARING AND DISTANCE ARE SHOWN FOR A LINE, THE ONE IN PARENTHESES IS PREVIOUS RECORD

F.M. 21238-6

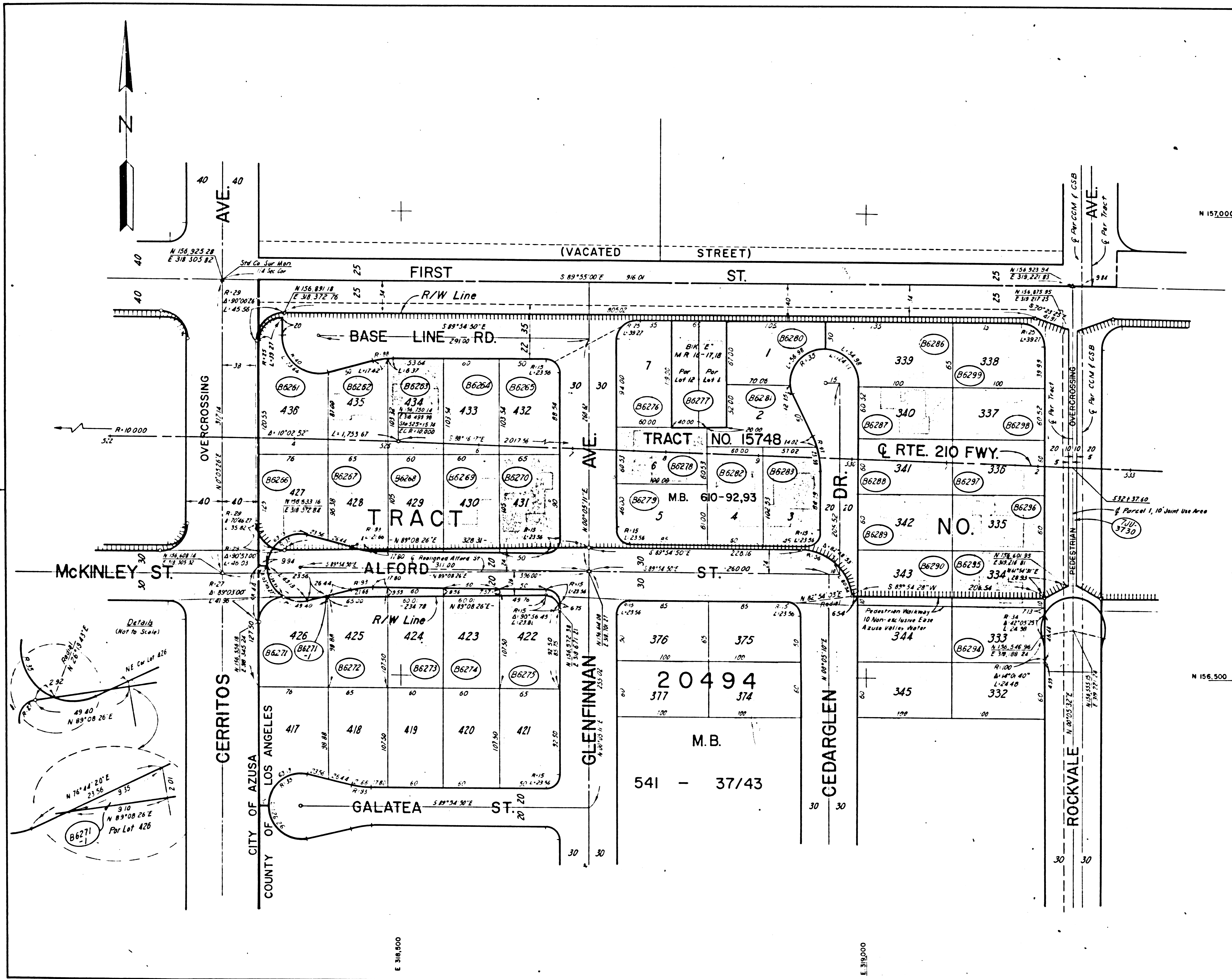

PARCEL NO	GRANTOR OR GRANTEE	ACO	EXCESS	AREA * TOTAL	INST DATE	RECORDING OR
B6261	T.L. Little, et ux	8202		8202	Fee 12-7-61	D1443-314
B6262	L.P. Vergine, et ux	6250		6250	Fee 12-5-61	D1440-309
B6263	G.C. Lee, et ux	6212		6212	Fee 11-20-61	D1425-363
B6264	H.W. Proff, et ux	6214		6214	Fee 7-6-61	D1276-868
B6265	E.C. Boern, et ux	6681		6681	Fee 12-29-61	D1464-305
B6266	D.C. Anderson, et ux	7539		7539	Fee 6-26-62	D1662-623
B6267	C.M. Whiteley, et ux	6664		6664	Fee 11-28-61	D1434-40
B6268	F.M. Paisley, et ux	6300		6300	Fee 11-28-61	D1434-38
B6269	H.L. Fletcher, et ux	6300		6300	Fee 12-27-61	D1460-738
B6270	P.H. Gray, et ux	6771		6771	Fee 11-29-61	D1434-52
B6271	C.V. Brewer, et ux	598		7729	Fee 9-15-66	D3427-174
B6271-1		10				
B6272	L.A. Mesa, et al	495		6862	Fee 11-28-61	D3842-318
B6273	L.A. Mesa, et al	544		6450	Fee 11-28-61	D3842-319
B6274	F.J. Sant'ucca, et ux	485		6450	Fee 1-27-67	D3543-75
B6275	G.G. Fournier, et ux	462		6393	Fee 11-18-66	D3485-781
B6276	R.L. Smith, et ux	6649		6649	Fee 12-29-61	D1464-278
B6277	E.C. Boern, et ux	7140		7140	Fee 1-5-62	D1470-26
B6278	A.H. Simpson, et ux	6053		6053	Fee 1-25-62	D1491-187
B6279	F.M. Reynolds, et ux	6052		6052	Fee 12-4-61	D1438-830
B6280	D. Alessandria, et ux	6003		6003	Fee 12-19-61	D1454-980
B6281	R. Howes, et ux	6274		6274	Fee 11-7-61	D1423-884
B6282	B.B. Hills, et ux	6152		6152	Fee 11-22-61	D1428-240
B6283	J.V. Firman, et ux	6080		6080	Fee 3-22-62	D1552-738
B6286	Stafflmyre, et ux	7813		7813	Fee 11-17-61	D1423-875
B6287	R.P. Raugh, et ux	6052		6052	Fee 11-20-61	D1425-378
B6288	R.J. Harp, et ux	6000		6000	Fee 12-13-61	D1449-146
B6289	M.W. Bills, et ux	6000		6000	Fee 12-18-61	D1453-482
B6290	J.J. Baker, et ux	6000		6000	Fee 12-29-61	D1445-116
B6294	L.I. Stagner	97		6100	Fee 6-8-66	D3327-924
B6295	E.A. Pholeon, et ux	6000		6000	Fee 1-14-65	D2763-950
B6296	N. McLeod	6000		6000	Fee 1-29-62	D1494-545
B6297	C.A. Best, et ux	6000		6000	Fee 1-3-62	D1466-946
B6298	M.A. Troyer, et ux	6052		6052	Fee 1-17-62	D1482-332
B6299	F.H. Smith, et al	6385		6385	Fee 1-5-62	D1470-2
7111-3730	State of California Dept. of Public Works					JU

INTERSTATE

STATE OF CALIFORNIA
 TRANSPORTATION DEPARTMENT OF
 AGENCY PUBLIC WORKS
 DIVISION OF HIGHWAYS

R/W MAP

NO. F-1230-7
 07-LA-210-40.2

SCALE 1"=50' DATE _____
 RW P.E. Westby SR Weatherholt

LEGEND: ACCESS DENIED EXCLUDES STREET AREA
 AREA IN SQUARE FEET UNLESS OTHERWISE NOTED
 PREVIOUS RECORD DATA INCLUDES EASEMENT AREA

F.M. 21238-7

F.M. 21238-7

8948-C, 21135-C

F-1230-7

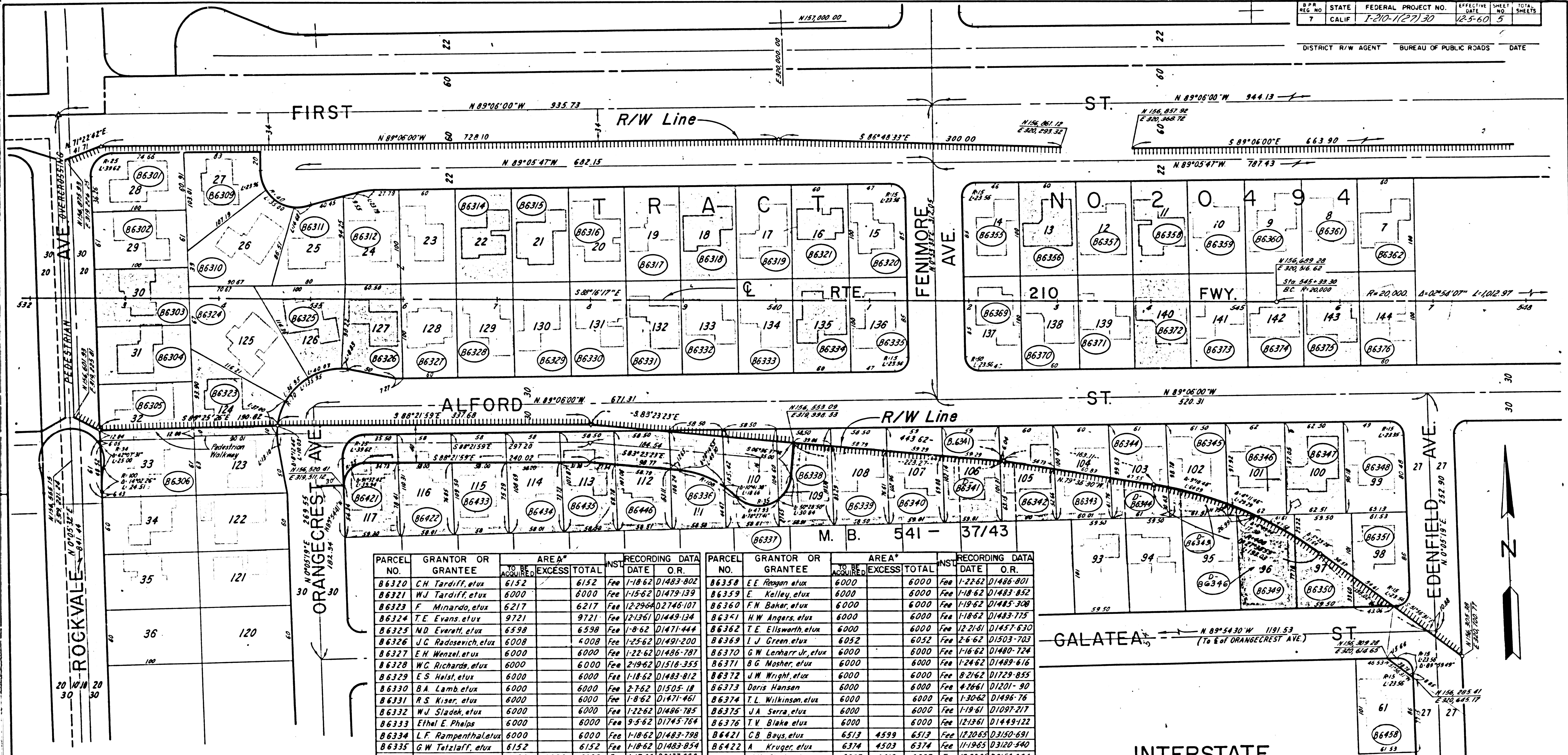

PARCEL NO.	GRANTOR OR GRANTEE	AREA*		TOTAL	INST.	RECORDING DATA	
		TO BE ACQUIRED	EXCESS			DATE	O.R.
86301	CT. Heidenreich, et ux	6023		6023	Fee	1-23-62	D1488-198
86302	EW Martin, et ux	6100		6100	Fee	1-29-62	D1494-528
86303	Eva E Hall	6100		6100	Fee	1-11-62	D1476-36
86304	C.C. Drawn, et ux	6100		6100	Fee	12-21-61	D1457-623
86305	A. Goudsmit, et ux	6100		6100	Fee	11-10-61	D2693-696
86306	Marion G. Massey	97		6100	Fee	5-13-66	D3303-759
86309	J. Sorci, et ux	6271		6271	Fee	2-1-62	D1489-241
86310	A.P. Draper, et ux	7621		7621	Fee	1-18-62	D1483-804
86311	D.F. Whittington, et ux	5720		5720	Fee	12-27-61	D1460-745
86312	E.N. Theis, et ux	11,983		11,983	Fee	12-29-61	D1464-280
86314	E.E. Elliott, et ux	6000		6000	Fee	7-24-61	D1296-165
86315	R.H. Field, et ux	6000		6000	Fee	1-19-62	D1485-248
86316	D.H. Thompson, et ux	6000		6000	Fee	1-18-62	D1483-800
86317	G.W. Barnes, et ux	6000		6000	Fee	7-6-61	D1276-893
86318	Hellen J. Sprinkle	6000		6000	Fee	6-28-61	D1268-443
86319	Trixie Des Jardin	6000		6000	Fee	4-6-61	D1179-912
86320	TRAC RT.						
86321	TE Evans, et ux	9721		9721	Fee	12-13-61	D1449-134
86322	ND Everatt, et ux	6598		6598	Fee	1-8-62	D1471-444
86326	J.C. Radosevich, et ux	6008		6008	Fee	1-25-62	D1491-200
86327	E.H. Wenzel, et ux	6000		6000	Fee	1-22-62	D1486-787
86328	W.C. Richards, et ux	6000		6000	Fee	2-19-62	D1516-355
86329	ES Helst, et ux	6000		6000	Fee	1-18-62	D1483-812
86330	BA Lamb, et ux	6000		6000	Fee	2-7-62	D1505-18
86331	RS Kiser, et ux	6000		6000	Fee	1-8-62	D1471-461
86332	W.J. Sladek, et ux	6000		6000	Fee	1-22-62	D1486-785
86333	Ethel E. Phelps	6000		6000	Fee	9-5-62	D1745-764
86334	L.F. Rampenthal, et ux	6000		6000	Fee	1-18-62	D1483-798
86335	G.W. Tetzlaff, et ux	6152		6152	Fee	1-18-62	D1483-854
86336	J.J. DeFalco, et ux	6188	3322	6188	Fee	1-17-66	D3177-890
86337	WK Weaver, et ux	6141	1645	6141	Fee	12-3-63	D3134-322
86338	H.E. Canterbury, et ux	6093	4191	6093	Fee	12-14-63	D3145-272
86339	A. Ahmad-Tarshizi, et ux	6044	4677	6044	Fee	12-28-63	D3157-889
86340	L.R. Javine, et ux	6047	4321	6047	Fee	12-28-63	D3157-891
86341	G. Carlyle, et ux	6002	3924	6002	Fee	10-30-64	D2682-632
86342	C.A. Johnson, et ux	6053	3485	6053	Fee	10-21-64	D2671-218
86343	V.L. Johnson, et ux	6003	2833	6003	Fee	10-9-64	D2658-207
86344	J.F. Cheverilla, et ux	6052	2209	6052	Fee	10-6-64	D2653-415
86345	R.C. Darland, et ux	6049	1353	6049	Fee	10-16-64	D2664-326
86346	L.R. Amick, et ux	6044	164	6044	Fee	11-19-64	D2704-193
86347	L.E. Hutton, et ux	6039		6039	Fee	10-16-64	D2666-157
86348	M.G. Wilson, et ux	6124		6124	Fee	12-15-64	D2732-667
86349	E.J. Matthews, et ux	6010	5350	6010	Fee	12-29-63	D3159-139
86350	W.A. John, et ux	6010	3358	6010	Fee	10-21-64	D2671-202
86351	F.C. Lazalde, et ux	6165	724	6165	Fee	11-10-64	D2693-698
86353	H. Willeford, et ux	6052		6052	Fee	1-18-62	D1483-856
86356	W. Perring, et ux	6000		6000	Fee	2-9-62	D1508-68
86357	H.J. Smith, et ux	6000		6000	Fee	1-18-62	D1483-858
86358	E.E. Peregion, et ux	6000		6000	Fee	1-22-62	D1486-801
86359	E. Kelley, et ux	6000		6000	Fee	1-18-62	D1483-852
86360	F.N. Baker, et ux	6000		6000	Fee	1-19-62	D1485-308
86341	H.W. Angers, et ux	6000		6000	Fee	1-18-62	D1483-775
86362	T.E. Ellsworth, et ux	6000		6000	Fee	12-21-61	D1457-630
86369	L.J. Green, et ux	6052		6052	Fee	2-6-62	D1503-703
86370	G.W. Lohr Jr., et ux	6000		6000	Fee	1-16-62	D1480-724
86371	B.G. Mosher, et ux	6000		6000	Fee	1-24-62	D1489-616
86372	J.W. Wright, et ux	6000		6000	Fee	8-21-62	D1729-855
86373	Doris Hansen	6000		6000	Fee	4-26-61	D1201-90
86374	T.L. Wilkinson, et ux	6000		6000	Fee	1-30-62	D1496-76
86375	J.A. Serra, et ux	6000		6000	Fee	1-19-61	D1097-217
86376	T.V. Blake, et ux	6000		6000	Fee	12-13-61	D1449-122
86421	CB Boys, et ux	6513	4599	6513	Fee	12-20-63	D3150-691
86422	A. Kruger, et ux	6374	4503	6374	Fee	11-19-63	D3120-540
86433	J.H. Simlar, et ux	6327	4412	6327	Fee	12-23-63	D3154-964
86434	K.F. Rickel, et ux	6280	4321	6280	Fee	12-1-65	D3131-81
86435	P.L. Strayer, et ux	6286	4235	6286	Fee	12-1-65	D3131-79
86446	M.K. Hanson, et ux	6237	3887	6237	Fee	12-21-63	D3152-230
86458	Fed Housing Admin.	315		6166	Fee	10-9-67	D3792-241
86344	State to C.W. Toothman, et ux				D.D.	10-2-69	D4619-3042
86345	State to J.J. Lukin, et ux				D.D.	6-23-70	D4749-173
86341	State to S. Lopez, et ux				D.D.	8-3-70	D4791-1961
86346	State to E. Martinez, et ux				D.D.	7-16-70	D4772-469

PARCEL NO.	GRANTOR OR GRANTEE	AREA*		TOTAL	INST.	RECORDING DATA	
		TO BE ACQUIRED	EXCESS			DATE	O.R.
86301	CT. Heidenreich, et ux	6023		6023	Fee	1-23-62	D1488-198
86302	EW Martin, et ux	6100		6100	Fee	1-29-62	D1494-528
86303	Eva E Hall	6100		6100	Fee	1-11-62	D1476-36
86304	C.C. Drawn, et ux	6100		6100	Fee	12-21-61	D1457-623
86305	A. Goudsmit, et ux	6100		6100	Fee	11-10-61	D2693-696
86306	Marion G. Massey	97		6100	Fee	5-13-66	D3303-759
86309	J. Sorci, et ux	6271		6271	Fee	2-1-62	D1489-241
86310	A.P. Draper, et ux	7621		7621	Fee	1-18-62	D1483-804
86311	D.F. Whittington, et ux	5720		5720	Fee	12-27-61	D1460-745
86312	E.N. Theis, et ux	11,983		11,983	Fee	12-29-61	D1464-280
86314	E.E. Elliott, et ux	6000		6000	Fee	7-24-61	D1296-165
86315	R.H. Field, et ux	6000		6000	Fee	1-19-62	D1485-248
86316	D.H. Thompson, et ux	6000		6000	Fee	1-18-62	D1483-800
86317	G.W. Barnes, et ux	6000		6000	Fee	7-6-61	D1276-893
86318	Hellen J. Sprinkle	6000		6000	Fee	6-28-61	D1268-443
86319	Trixie Des Jardin	6000		6000	Fee	4-6-61	D1179-912

REVISION DATES	
REV. BY	DATE

STATE OF CALIFORNIA
 TRANSPORTATION AGENCY DEPARTMENT OF PUBLIC WORKS
 DIVISION OF HIGHWAYS
7-LA-210-R403
R/W MAP
ROCKVALE AVE. TO EDENFIELD AVE.
F-1230-8

SCALE 1" = 50'
 DRAFT R.M.R.
 RWPE Westby

FILE NO. F-1230-8
 DATE _____
 APPROVED Weatherholt

LEGEND: ACCESS DENIAL LINE TOP OF CUT - - - - - TOE OF FILL
 * UNLESS OTHERWISE NOTED ALL AREAS ARE IN SQUARE FEET
 IF MORE THAN ONE BEARING AND DISTANCE ARE SHOWN FOR A LINE,
 THE ONE IN PARENTHESES IS PREVIOUS RECORD.

F.M. 21238-8

DISTRICT R/W AGENT BUREAU OF PUBLIC ROADS DATE

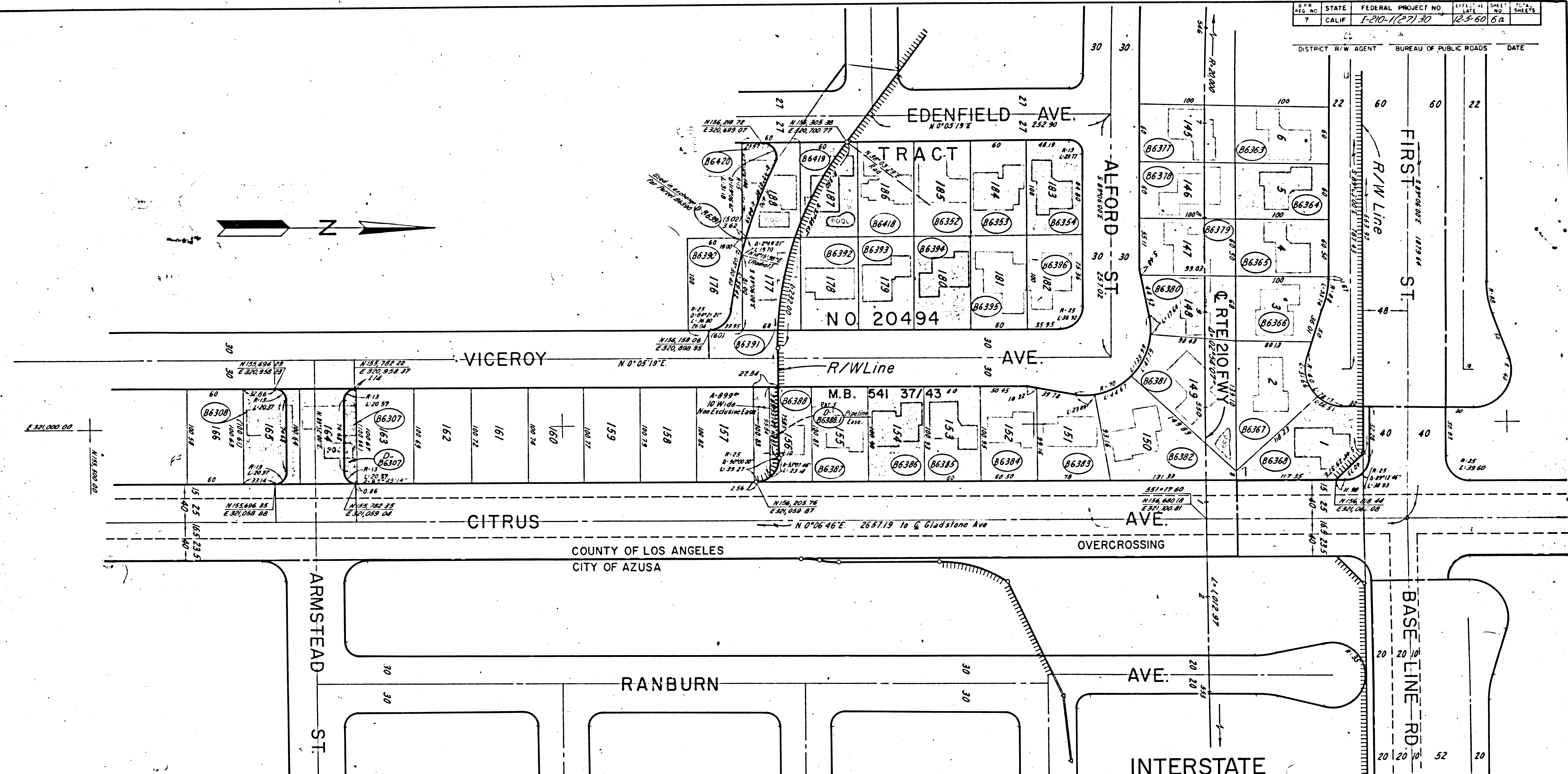

PARCEL NO.	GRANTOR OR GRANTEE	TO BE ACQUIRED	AREA* EXCESS TOTAL	INST. DATE	RECORDING DATA O.R.	PARCEL NO.	GRANTOR OR GRANTEE	TO BE ACQUIRED	AREA* EXCESS TOTAL	INST. DATE	RECORDING DATA O.R.	PARCEL NO.	GRANTOR OR GRANTEE	TO BE ACQUIRED	AREA* EXCESS TOTAL	INST. DATE	RECORDING DATA O.R.	
86307	F.A. Sebastinelli, et ux	6039	1337 6039	Fee	1-28-66 D3180-337	86382	R.S. Birdsang, et ux	9649	9649	Fee	12-21-61 D1457-585	86420	G.T. Wolff, et ux	6000	2248 6000	Fee	11-12-64 D2693-706	
86308	A. Niess	6037	4558 6037	Fee	3-22-66 D3244-358	86383	J.W. Randle, et ux	6609	6609	Fee	11-19-64 D2704-170	D-86391	State of California			D.D.	8-30-67 D3752-744	
86352	S.E. Swapp, et ux	6000	6000	Fee	11-6-64 D2690-624	86384	H.L. Germain, et ux	6099	6099	Fee	11-27-64 D2712-936	D-86388	State of California			D.D.	6-17-69 D4464-935/936	
86353	A.L. McLaughlan, et ux	6000	6000	Fee	12-29-64 D2746-120	86385	R.L. Eckerl, et ux	6056	6056	Fee	10-29-64 D2680-719	D-86307	Dorothy Roberts			D.D.	3-19-70 D4462-202	
86354	R.D. Hunter, et ux	6220	6220	Fee	11-24-64 D2709-196	86386	M.R. Warner, et ux	6055	6055	Fee	11-20-64 D2705-770							
86363	P.M. Borsellino, et ux	6000	6000	Fee	11-15-62 D1823-426	86387	J.A. Burch, et ux	6053	6053	Fee	10-16-64 D2666-158							
86364	A.L. Mudgett, et ux	6000	6000	Fee	2-5-62 D1502-263	86388	J.A. Delaney, et ux	6052	6052	Fee	1-13-65 D2762-338							
86365	D. Bailey, et ux	6050	6050	Fee	1-25-62 D1491-170	86389	H.F. Barkman Jr, et ux	658	6000	Fee	6-26-67 D3682-737							
86366	G.O. Kerr, et ux	6291	6291	Fee	1-15-62 D1479-194	86391	J.L. Hutcheson, et ux	6000	48 6000	Fee	11-13-64 D2697-234							
86367	W.J. Swapp, et ux	7994	7994	Fee	4-11-61 D1184-368	86392	D.D. Jones, et ux	6000	6000	Fee	10-14-64 D2662-117							
86368	E.C. Jones, et ux	8301	8301	Fee	1-4-62 D1468-494	86393	L.E. Wilburne, et ux	6000	6000	Fee	10-14-65 D3780-601							
86377	A.J. Van Achthoven, et ux	6000	6000	Fee	2-19-62 D1502-263	86394	R.L. Callier, et ux	6000	6000	Fee	3-23-65 D2841-236							
86378	G.W. Bressler, et ux	6000	6000	Fee	3-6-61 D1144-916	86395	K.T. Bradley, et ux	6000	6000	Fee	10-21-64 D2671-193							
86379	B.S. Caudle, et ux	6047	6047	Fee	1-17-62 D1482-291	86396	G.R. Phipps, et ux	6001	6001	Fee	10-16-64 D2666-131							
86380	K.Y. Ashcraft, et ux	6049	6049	Fee	1-5-62 D1470-13	86418	R.F. Wilson, et ux	6000	6000	Fee	3-16-65 D2833-58							
86381	Starting Savings & Loan	9455	9455	Fee	7-17-62 D1686-916	86419	W.C. Spease	6000	6000	Fee	5-19-65 D2909-643							

REVISION DATES		STATE OF CALIFORNIA	
REV. BY	DATE	REV. BY	DATE

TRANSPORTATION AGENCY DEPARTMENT OF PUBLIC WORKS

DIVISION OF HIGHWAYS

7-LA-210-R40.5

R/W MAP

EDENFIELD AVE. TO CITRUS AVE.

SCALE 1" = 50'

DRAFT R.M.R.

R/WP Westby

FILE NO. F-1230-9

DATE

APPROVED Weatherhoff

LEGEND: ACCESS DENIAL LINE TOP OF CUT TOE OF FILL

* UNLESS OTHERWISE NOTED ALL AREAS ARE IN SQUARE FEET

IF MORE THAN ONE BEARING AND DISTANCE ARE SHOWN FOR A LINE, THE ONE IN PARENTHESES IS PREVIOUS RECORD

F.M. 21238-9