

GALE AVE.

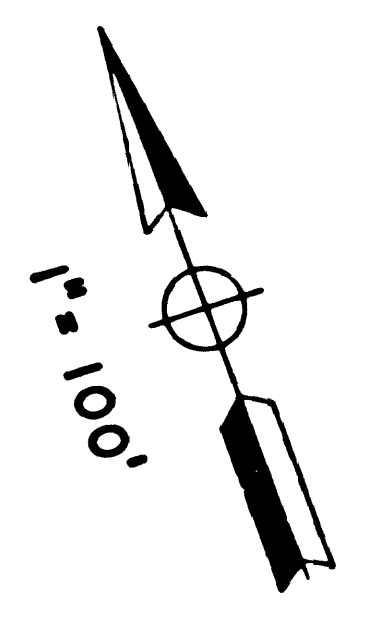

KWIS TRACT MB 18-82

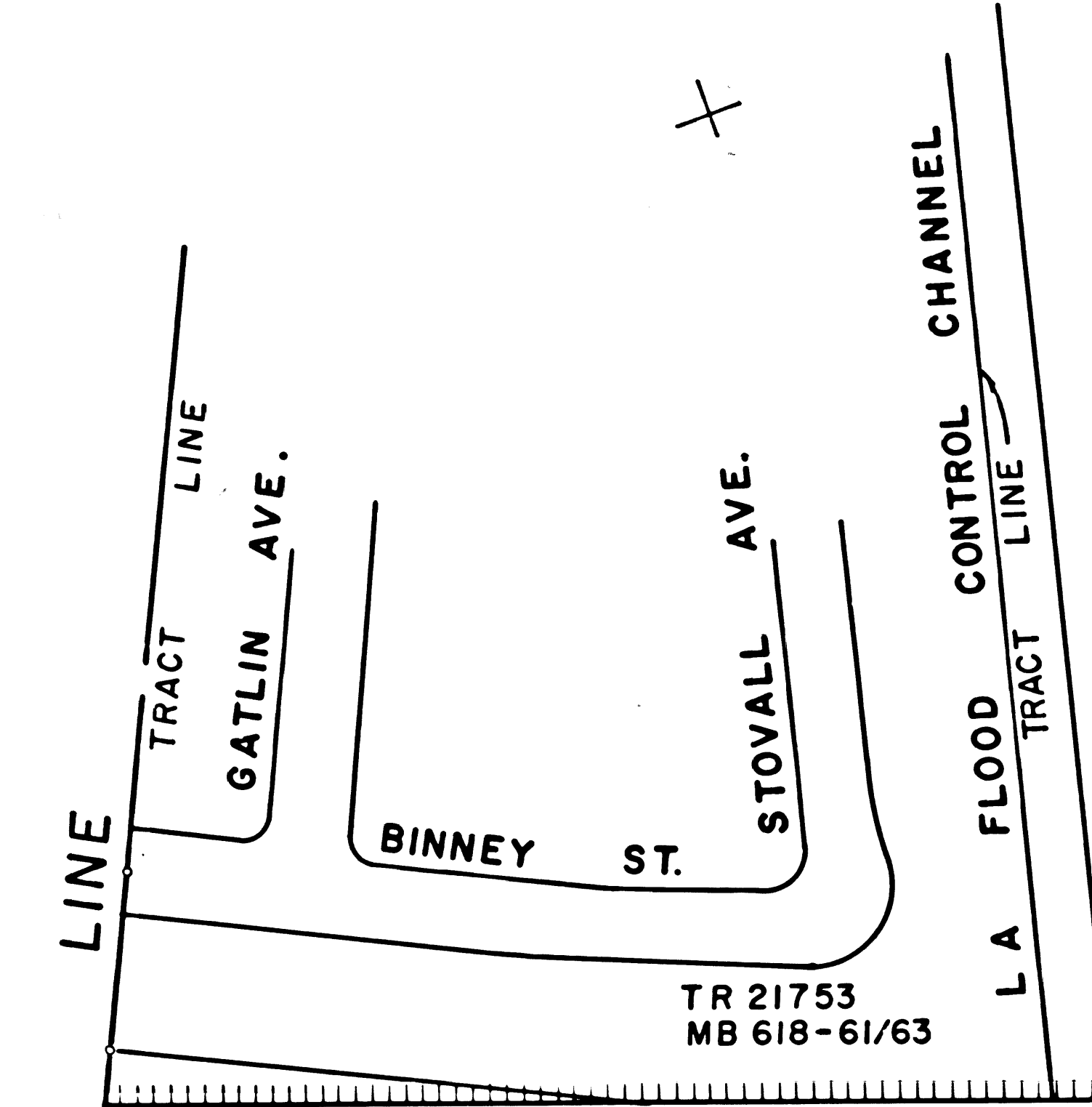

MATCH LINE

DESIGN & CONST.

DESIGN & CONST.

L.A. 60 L.O. '62-'63

LOT 4

LOT 5

LOT 6

LOT 7

LOT 8

FARMSTEAD (PALM THREE) PALMS ST.

HACIENDA TRACT LINE

LANCWOOD TRACT

OLYMPUS TRACT

SEE MF 4020-2

F.M. 21246-3  
A1 OF A3



TRACT NO. 21616  
MB 594-58/59

F.M. 21246-3  
A2 OF A3

City of Industry  
County of L.A.

CO. STIMSON

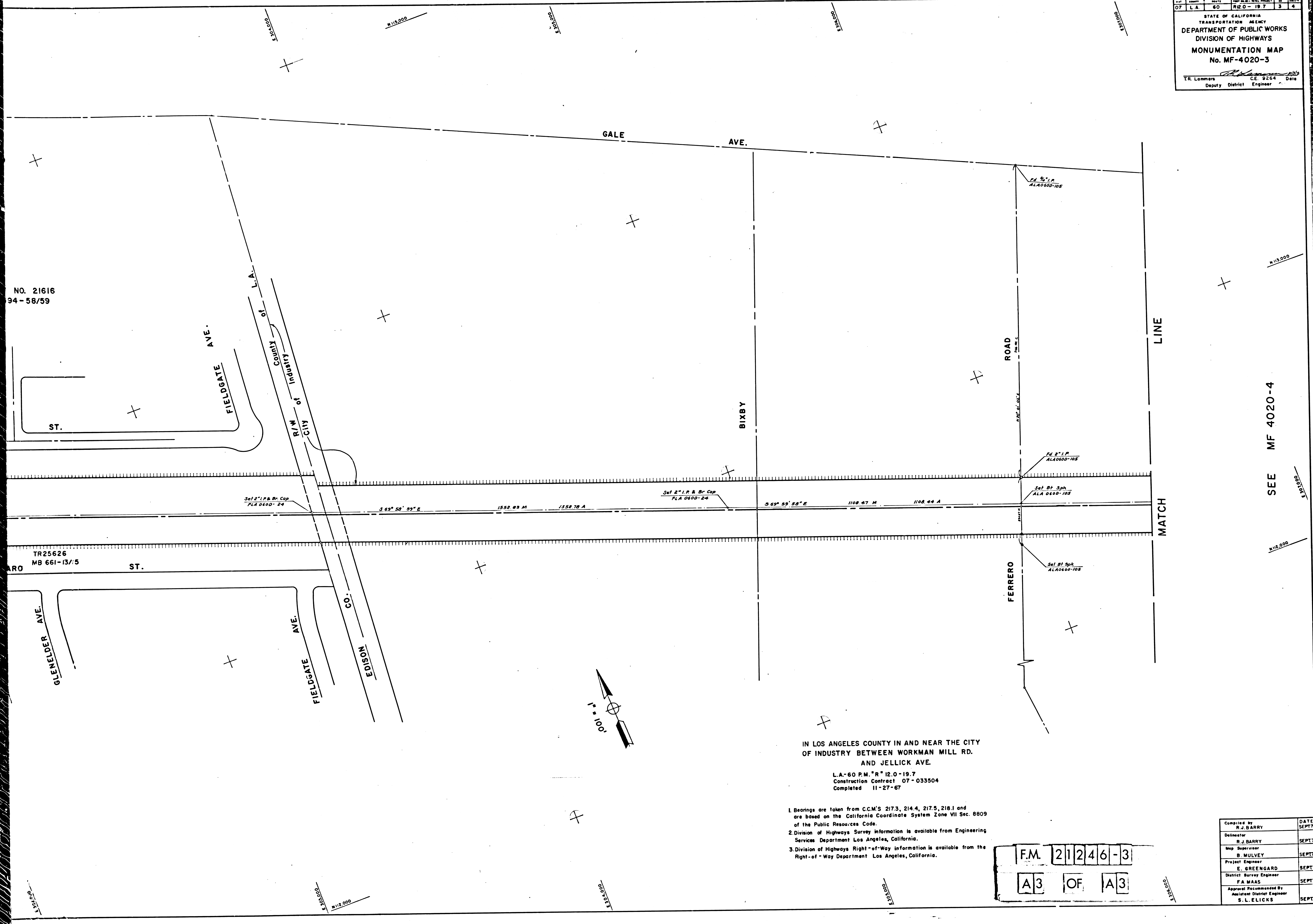

NO. 21616  
 94-58/59

TR25626  
 MB 661-13/5

SEE MF 4020-4

IN LOS ANGELES COUNTY IN AND NEAR THE CITY  
 OF INDUSTRY BETWEEN WORKMAN MILL RD.  
 AND JELICK AVE.

L.A.-60 P.M. "R" 12.0-19.7  
 Construction Contract 07-033504  
 Completed 11-27-67

1. Bearings are taken from C.C.M'S 217.3, 214.4, 217.5, 218.1 and are based on the California Coordinate System Zone VII Sec. 8809 of the Public Resources Code.
2. Division of Highways Survey information is available from Engineering Services Department Los Angeles, California.
3. Division of Highways Right-of-Way information is available from the Right-of-Way Department Los Angeles, California.

F.M. 21246-3  
 A3 OF A3

Completed by	R.J. BARRY	DATE	SEPT 71
Delineator	R.J. BARRY	DATE	SEPT 71
Map Supervisor	B. MULVEY	DATE	SEPT 71
Project Engineer	E. GREENGARD	DATE	SEPT 71
District Survey Engineer	F.A. MAAS	DATE	SEPT 71
Approval Recommended By	S.L. ELICKS	DATE	SEPT 71