

SEE MF 4020-3

MATCH LINE

N 113,000

N 112,000

N 111,000

E 300,000

E 308,000

E 309,000

E 310,000

E 311,000

L.A. & S.L. R.R.

DEPOT ST.

(WALNUT ST) HATCHER

(ANAHEIM & PUENTE ROAD)

AVE. Limits City

LOT 14

FRONTAGE ROAD

60 POMONA FWY. L.O. '62, '63

BONITA VISTA LANE

SHADY MEADOW DR.

RODGE PARK DR.

TRACT NO. 27714
MB 721-47/50

ELKLANE DR.

CEDAR MOUNT DR.

AZUSA

LOT 15

E'y line Rowland Tract MB 3-93/94

County of Los Angeles
City line of Gardine Tract
W'y line MB 13/72

LOT 35

LOT 36

LOT 34

LOT 51

LOT 50

COLIMA ROAD

F.M. 21246-4
A1 OF A3

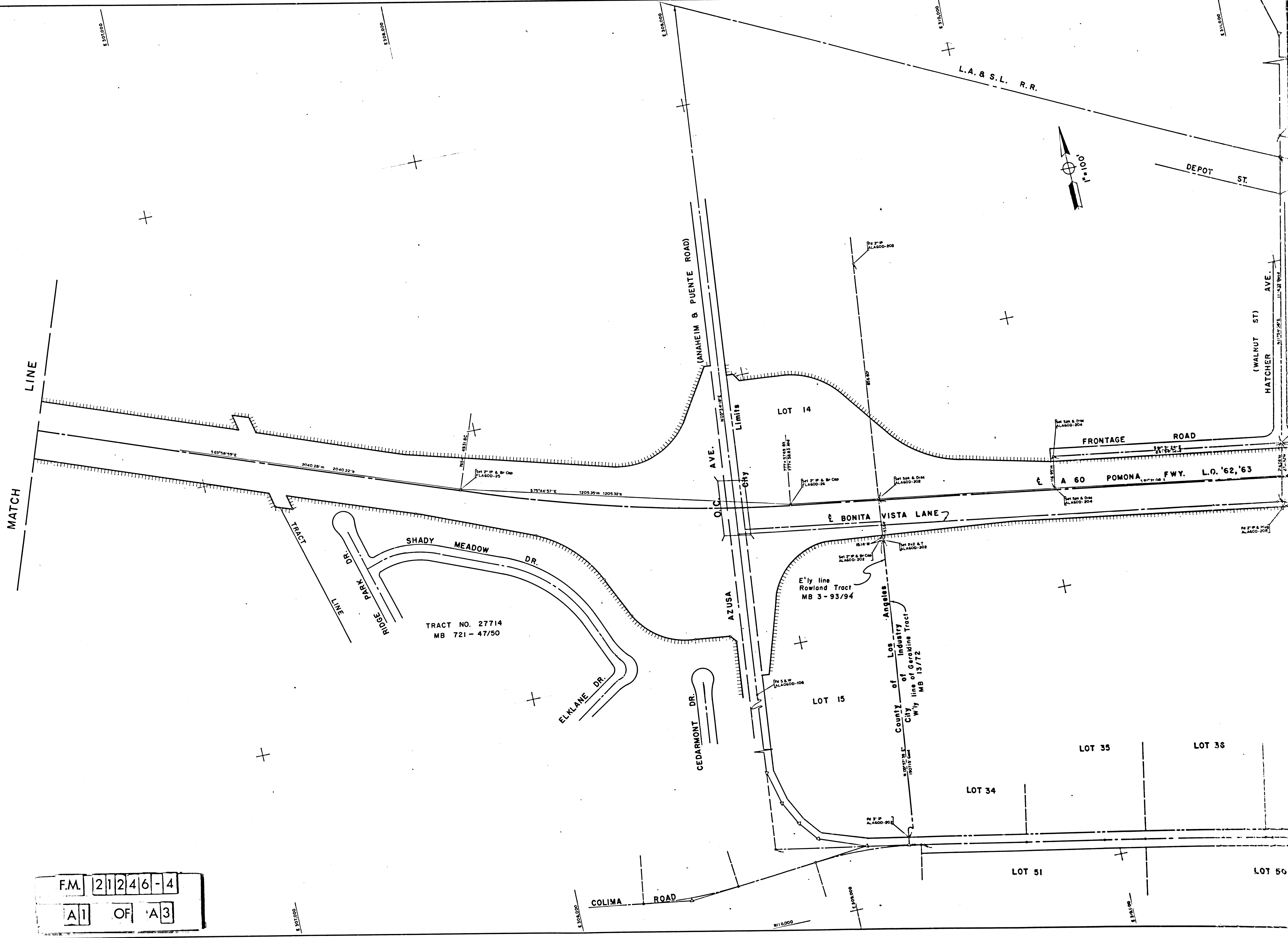
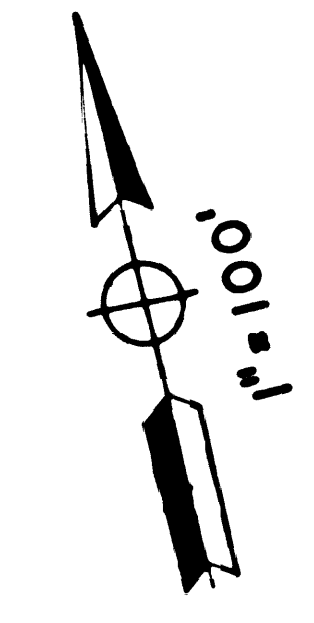

S.S.L. R.R.


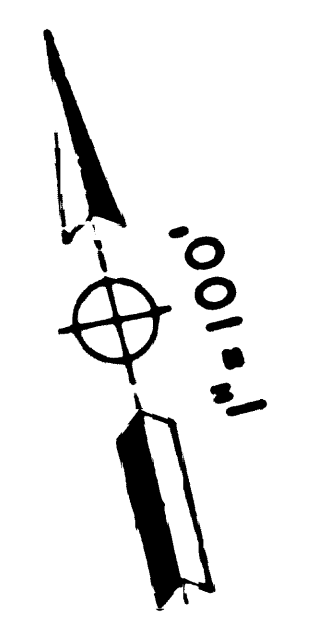

RECORD CURVE DATA				
No.	R	Δ	T	L
A	3028'	7°52'55"	208.60'	416.55'
B	1054'	7°06'28"	65.46'	130.75'

F.M. 21246-4
A2 OF A3

CITY OF INDUSTRY BNDY.
COUNTY OF LOS ANGELES

LOT 35

LOT 36

LOT 37

LOT 38

LOT 39

LOT 40

LOT 41

LOT 42

LOT 43

LOT 44

LOT 35

LOT 36

LOT 37

LOT 38

LOT 39

LOT 40

LOT 41

LOT 42

LOT 43

LOT 44

LOT 35

LOT 36

LOT 37

LOT 38

LOT 39

LOT 40

LOT 41

LOT 42

LOT 43

LOT 44

LOT 35

LOT 36

LOT 37

LOT 38

LOT 39

LOT 40

LOT 41

LOT 42

LOT 43

LOT 44

LOT 35

LOT 36

LOT 37

LOT 38

LOT 39

LOT 40

LOT 41

LOT 42

LOT 43

LOT 44

LOT 35

LOT 36

LOT 37

LOT 38

LOT 39

LOT 40

LOT 41

LOT 42

LOT 43

LOT 44

LOT 35

LOT 36

LOT 37

LOT 38

LOT 39

LOT 40

LOT 41

LOT 42

LOT 43

LOT 44

LOT 35

LOT 36

LOT 37

LOT 38

LOT 39

LOT 40

LOT 41

LOT 42

LOT 43

LOT 44

LOT 35

LOT 36

LOT 37

LOT 38

LOT 39

LOT 40

LOT 41

LOT 42

LOT 43

LOT 44

LOT 35

LOT 36

LOT 37

LOT 38

LOT 39

LOT 40

LOT 41

LOT 42

LOT 43

LOT 44

LOT 35

LOT 36

LOT 37

LOT 38

LOT 39

LOT 40

LOT 41

LOT 42

LOT 43

LOT 44

LOT 35

LOT 36

LOT 37

LOT 38

LOT 39

LOT 40

LOT 41

LOT 42

LOT 43

LOT 44

LOT 35

LOT 36

LOT 37

LOT 38

LOT 39

LOT 40

LOT 41

LOT 42

LOT 43

LOT 44

LOT 35

LOT 36

LOT 37

LOT 38

LOT 39

LOT 40

LOT 41

LOT 42

LOT 43

LOT 44

LOT 35

LOT 36

LOT 37

LOT 38

LOT 39

LOT 40

LOT 41

LOT 42

LOT 43

LOT 44

LOT 35

LOT 36

LOT 37

LOT 38

LOT 39

LOT 40

LOT 41

LOT 42

LOT 43

LOT 44

LOT 35

LOT 36

LOT 37

LOT 38

LOT 39

LOT 40

LOT 41

LOT 42

LOT 43

LOT 44

LOT 35

LOT 36

LOT 37

LOT 38

LOT 39

LOT 40

LOT 41

LOT 42

LOT 43

LOT 44

LOT 35

LOT 36

LOT 37

LOT 38

LOT 39

LOT 40

LOT 41

LOT 42

LOT 43

LOT 44

LOT 35

LOT 36

LOT 37

LOT 38

LOT 39

LOT 40

LOT 41

LOT 42

LOT 43

LOT 44

LOT 35

LOT 36

LOT 37

LOT 38

LOT 39

LOT 40

LOT 41

LOT 42

LOT 43

LOT 44

LOT 35

LOT 36

LOT 37

LOT 38

LOT 39

LOT 40

LOT 41

LOT 42

LOT 43

LOT 44

LOT 35

LOT 36

LOT 37

LOT 38

LOT 39

LOT 40

LOT 41

LOT 42

LOT 43

LOT 44

LOT 35

LOT 36

LOT 37

LOT 38

LOT 39

LOT 40

LOT 41

LOT 42

LOT 43

LOT 44

LOT 35

LOT 36

LOT 37

LOT 38

LOT 39

LOT 40

LOT 41

LOT 42

LOT 43

LOT 44

LOT 35

LOT 36

LOT 37

LOT 38

LOT 39

LOT 40

LOT 41

LOT 42

LOT 43

LOT 44

LOT 35

LOT 36

LOT 37

LOT 38

LOT 39

LOT 40

LOT 41

LOT 42

LOT 43

LOT 44

LOT 35

LOT 36

LOT 37

LOT 38

LOT 39

LOT 40

LOT 41

LOT 42

LOT 43

LOT 44

LOT 35

LOT 36

LOT 37

LOT 38

LOT 39

LOT 40

LOT 41

LOT 42

LOT 43

LOT 44

LOT 35

LOT 36

LOT 37

LOT 38

LOT 39

LOT 40

LOT 41

LOT 42

LOT 43

LOT 44

LOT 35

LOT 36

LOT 37

LOT 38

LOT 39

LOT 40

LOT 41

LOT 42

LOT 43

LOT 44

LOT 35

LOT 36

LOT 37

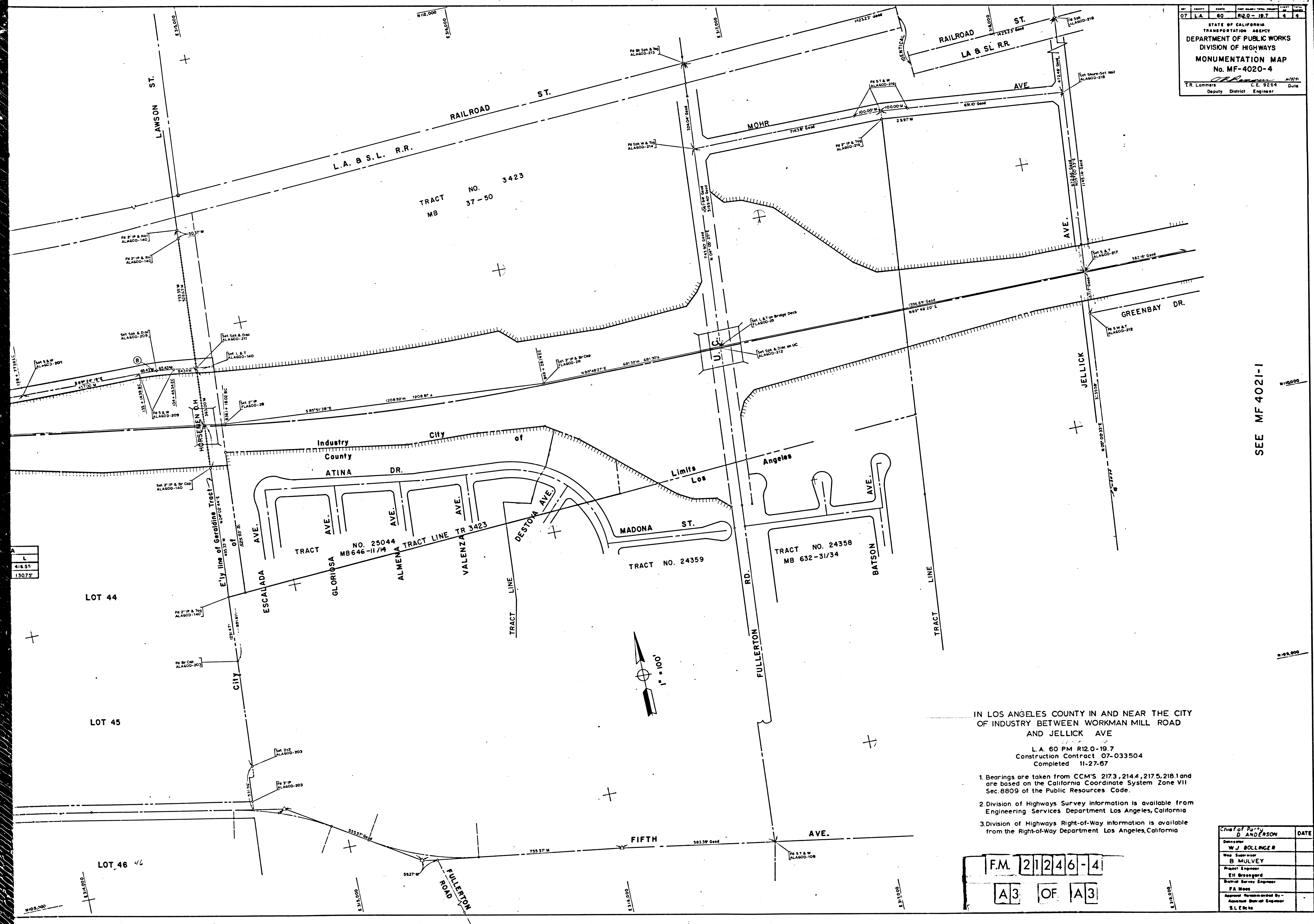

SEE MF 4021-1

IN LOS ANGELES COUNTY IN AND NEAR THE CITY OF INDUSTRY BETWEEN WORKMAN MILL ROAD AND JELICK AVE
 L.A. 60 PM R12.0-19.7
 Construction Contract 07-033504
 Completed 11-27-67

1. Bearings are taken from CCM'S 2173, 2144, 2175, 2181 and are based on the California Coordinate System Zone VII Sec. 8809 of the Public Resources Code.
2. Division of Highways Survey information is available from Engineering Services Department Los Angeles, California
3. Division of Highways Right-of-Way information is available from the Right-of-Way Department Los Angeles, California

F.M. 21246-4
 A3 OF A3

Chief of Party	DATE
D. ANDERSON	
W.J. BOLLINGER	
B. MULVEY	
E.H. BRONFORD	
P.A. WOOD	
Approved & Commanded By - S.L. ENCH	