

R.D.M. 31.46

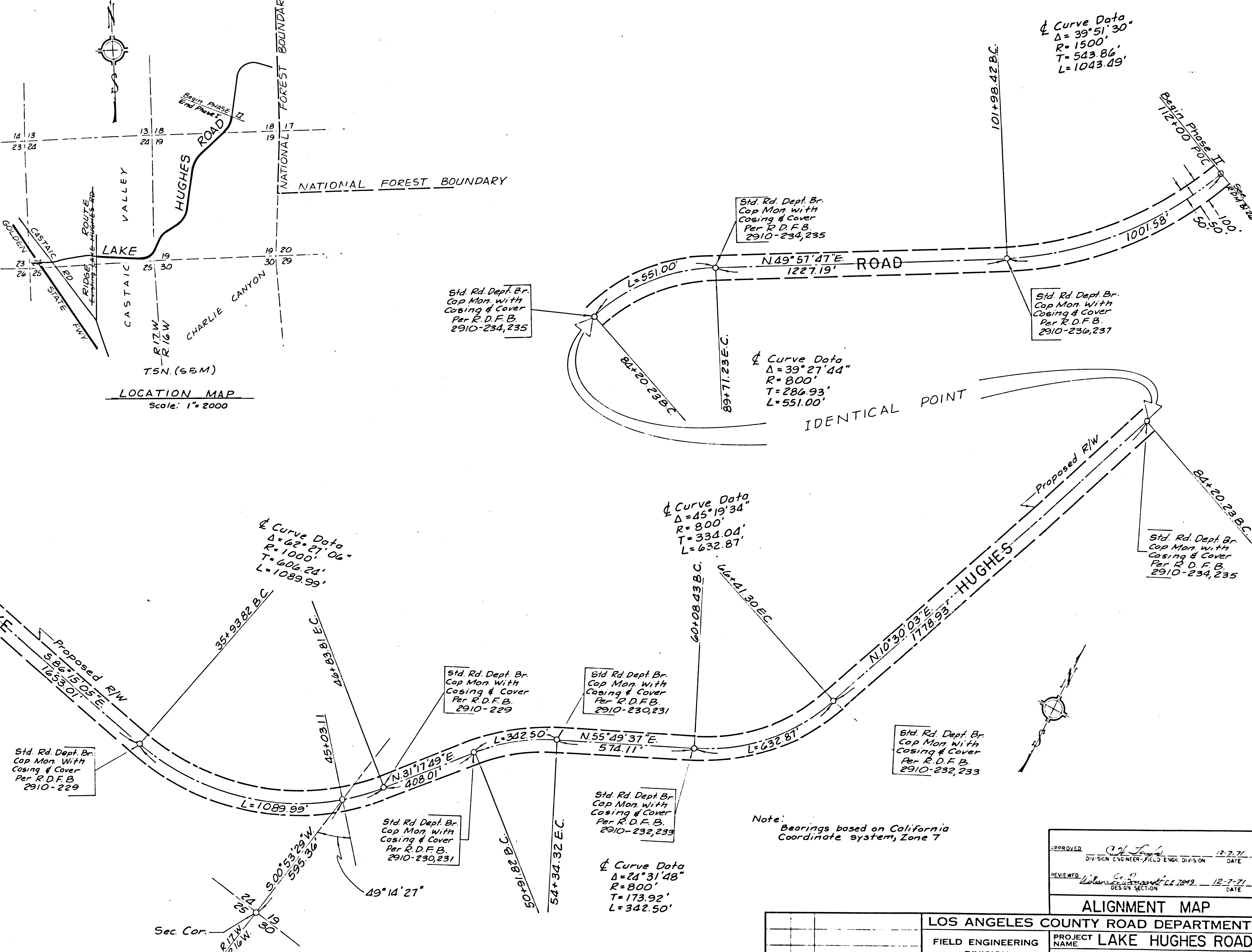
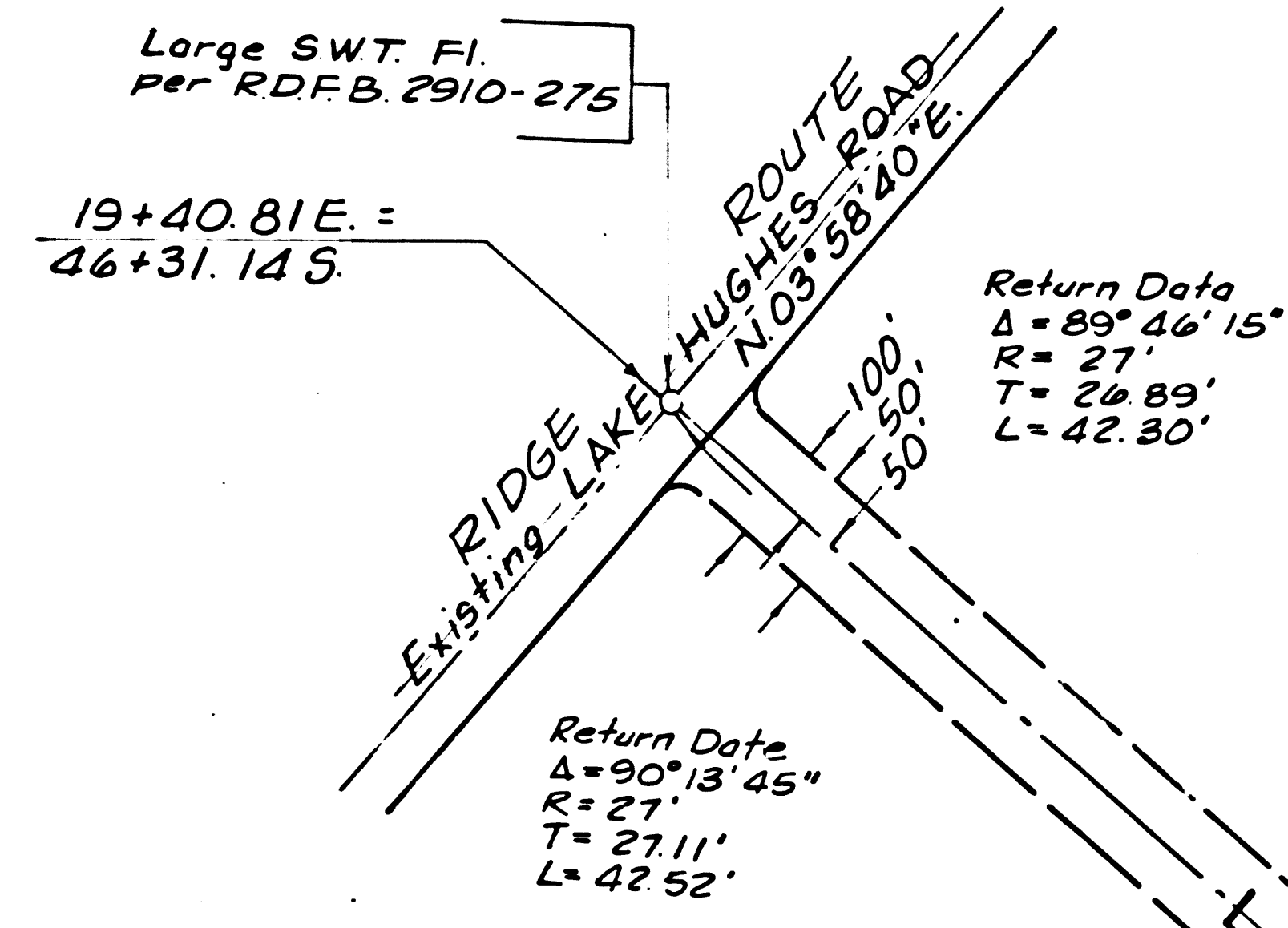
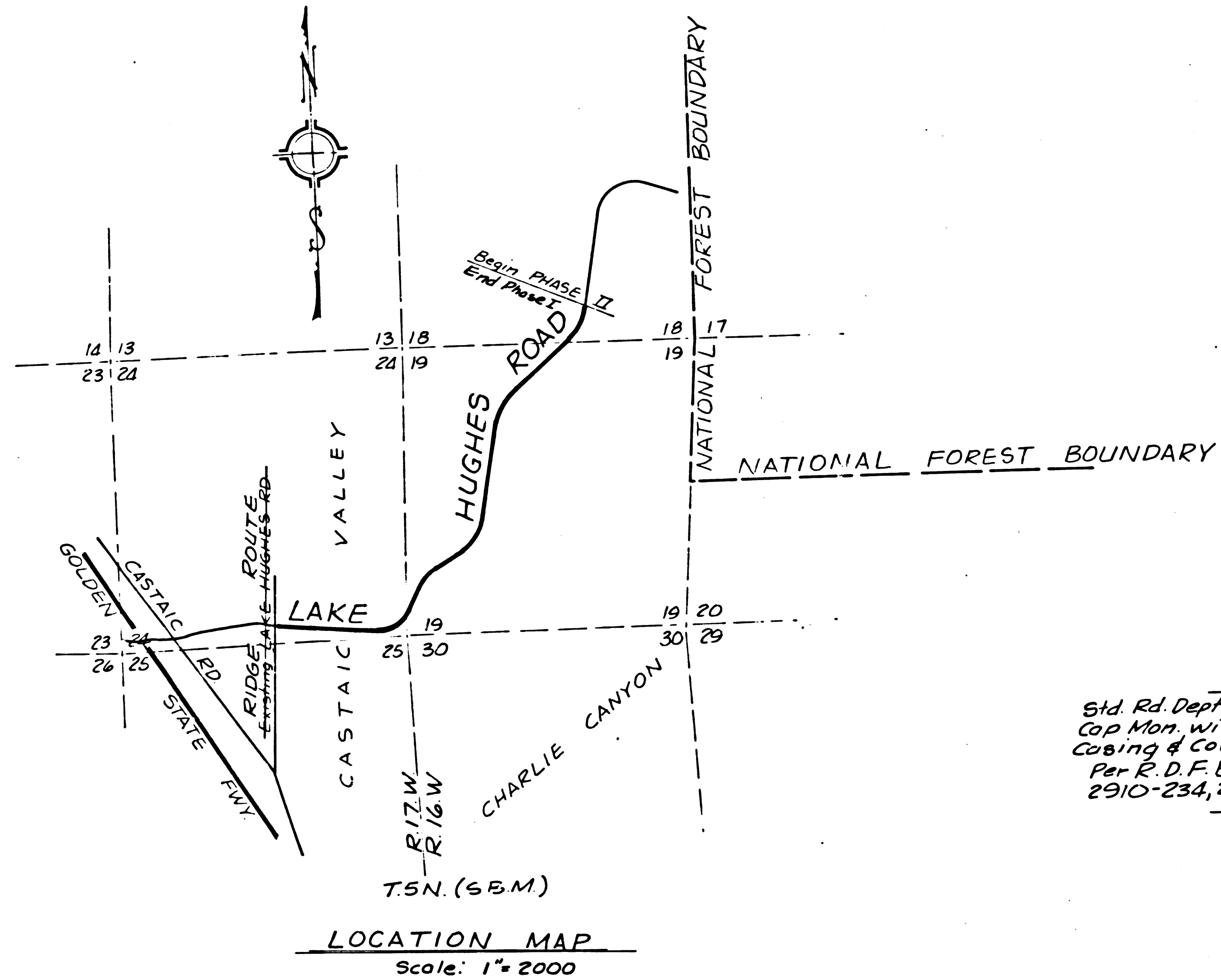

| | | | |
|------------------|----------|-----------|------------|
| DESIGNER | DATE | CHECKED | C.E. NO. |
| J. KIMMOR | 9/71 | T. MCCABE | 10/71 |
| PROJECT ENGINEER | C.E. NO. | DATE | REFERENCES |
| | | | |

Note: Bearings based on California Coordinate system, Zone 7

| | |
|--|---------|
| APPROVED | DATE |
| <i>[Signature]</i> | 12-7-71 |
| DIVISION ENGINEER - FIELD ENGR. DIVISION | |
| REVIEWED | DATE |
| <i>[Signature]</i> | 12-7-71 |
| DESIGN SECTION | |

| | |
|--------------------------------------|--------------------|
| LOS ANGELES COUNTY ROAD DEPARTMENT | |
| FIELD ENGINEERING DIVISION | PROJECT NAME |
| | LAKE HUGHES ROAD |
| EXISTING LAKE HUGHES ROAD TO DAMSITE | |
| SCALE HORIZ. 1"=200' | PROJECT NO. 3000 |
| REVISIONS | SHEET 1 OF 1 SHTS. |
| | DWG. NO. |

F.M. 21263-1

R.D.M. 31.46 FM 21263

R.D.M. 31.46

31263-2

PROJECT ENGINEER
CHECKER
DESIGNER
DRAWN BY

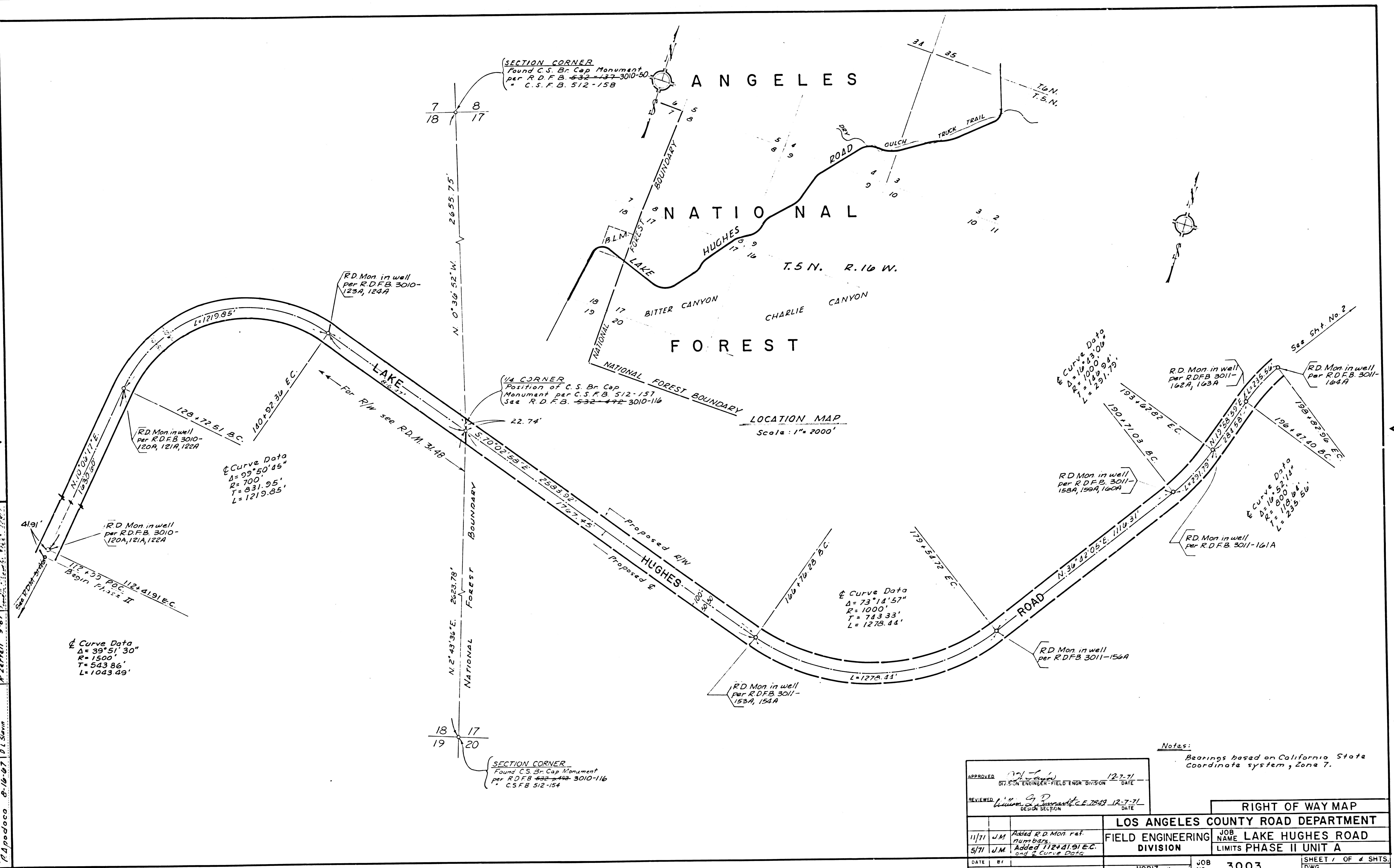

LOCATION MAP
Scale: 1" = 2000'

Notes:
Bearings based on California State
Coordinate system, Zone 7.

| | | |
|----------------|--------------------|---------|
| APPROVED | <i>[Signature]</i> | 12-7-71 |
| DESIGN SECTION | | DATE |
| REVIEWED | <i>[Signature]</i> | 12-7-71 |
| DESIGN SECTION | | DATE |

| | | | |
|------------------------------------|------------------|------------------------|--------------------|
| LOS ANGELES COUNTY ROAD DEPARTMENT | | JOB NAME | |
| FIELD ENGINEERING DIVISION | LAKE HUGHES ROAD | LIMITS PHASE II UNIT A | |
| DATE | BY | SCALE | SHEET / OF 4 SHTS. |
| | | HORV. 1" = 200' | NO. 3003 |
| REVISIONS | | DATE | DWG. NO. |

F.M. 21263-2

RDM 31.26

M 21 263 - 3

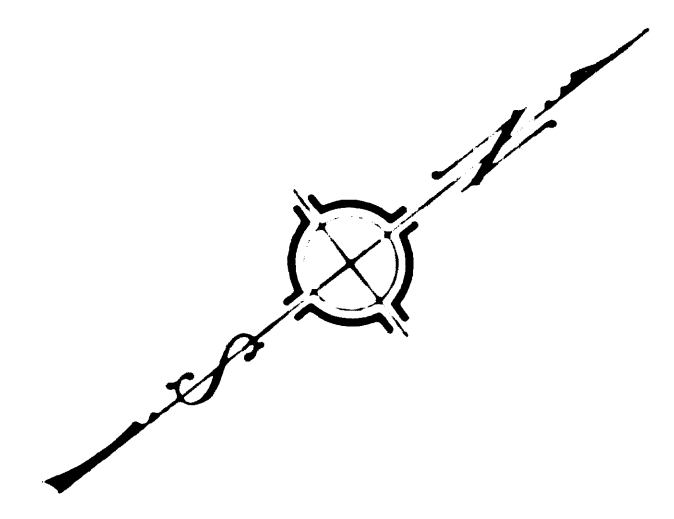
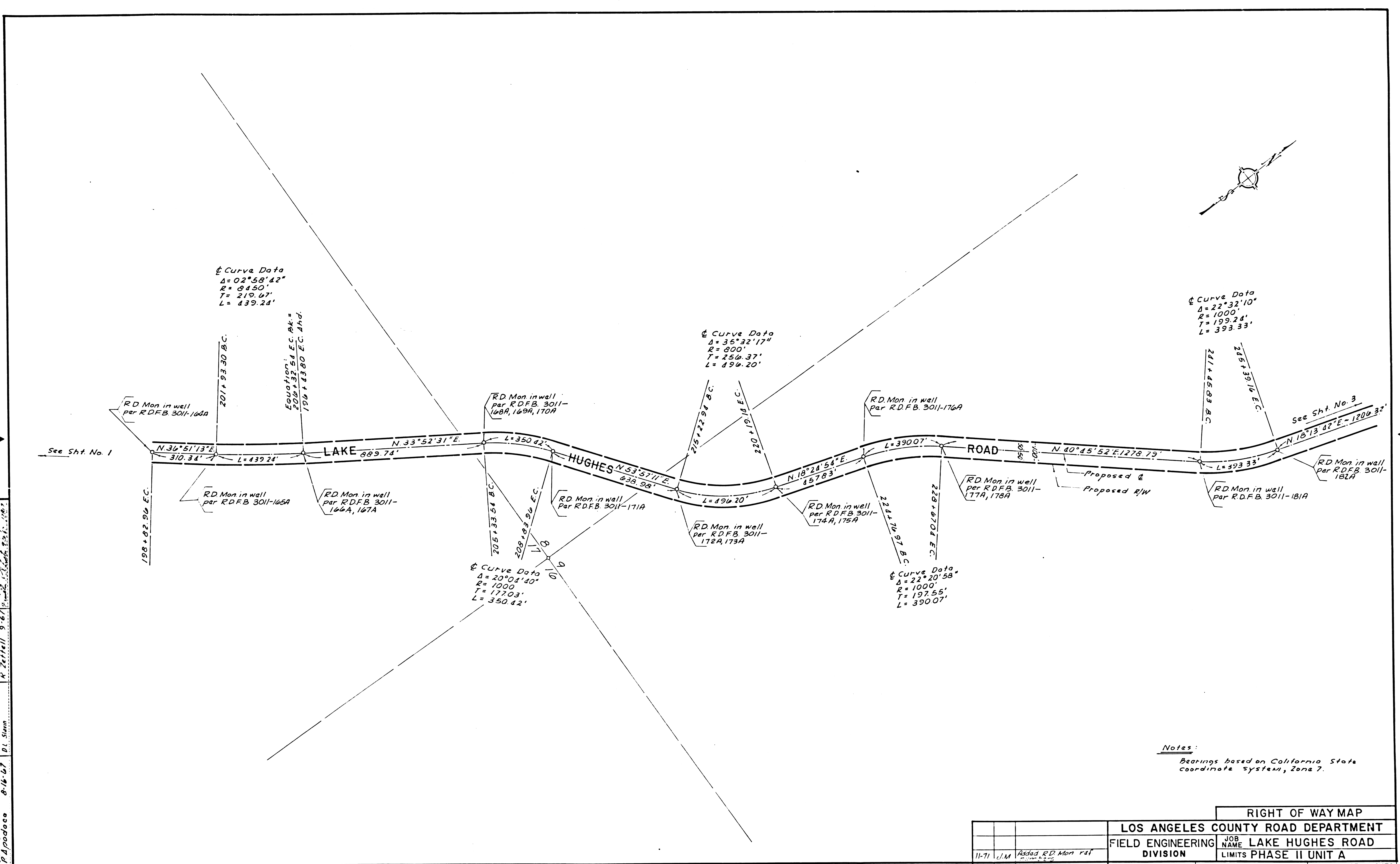

PROJECT NO. 8-16-67
 CHECKER R. Zellmer
 DESIGNER D. L. Slavin
 PROJECT ENGINEER CE NO. 1092

Notes:
 Bearings based on California State coordinate system, Zone 7.

| | |
|------------------------------------|--|
| RIGHT OF WAY MAP | |
| LOS ANGELES COUNTY ROAD DEPARTMENT | |
| FIELD ENGINEERING DIVISION | JOB NAME LAKE HUGHES ROAD LIMITS PHASE II UNIT A |
| DATE 11-71 | REVISIONS |
| SCALE HORIZ. 1/4" = 200' | JOB NO. 3003 |
| | SHEET 2 OF 4 SHTS. |

F.M. 21263-3

RDM 31.27

M 21 263 - 3

RDM 31.28

PROJECT ENGINEER
CE NO. 1171
CHECKED
R. Zeffell 9-67
DESIGNED
D.L. Slavin
DRAWN BY
P. Apodaca 8-16-67

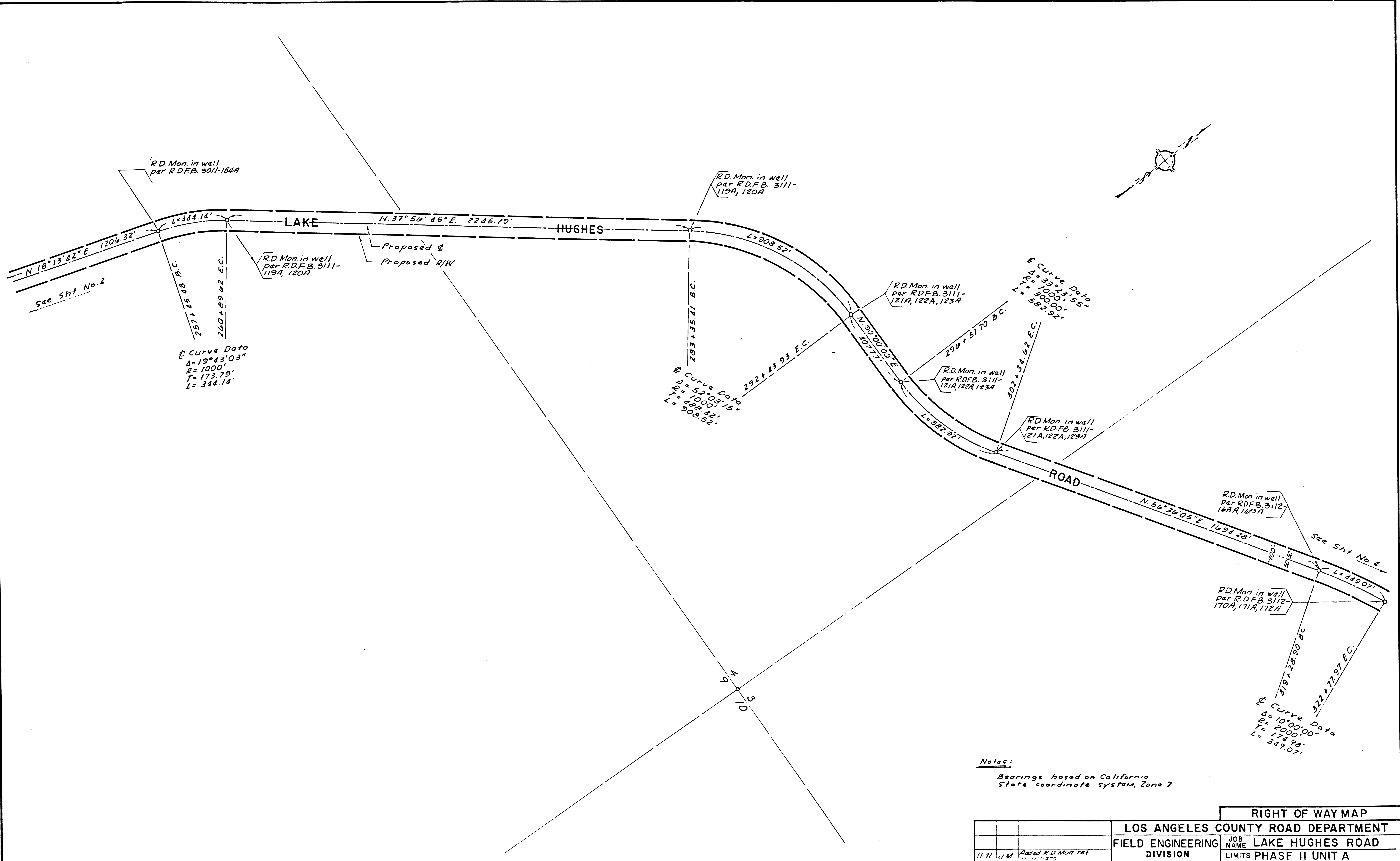

Notes:
Bearings based on California State coordinate system, Zone 7

| | | | |
|----------------------------|--|------------------------------------|--|
| RIGHT OF WAY MAP | | LOS ANGELES COUNTY ROAD DEPARTMENT | |
| FIELD ENGINEERING DIVISION | | JOB NAME LAKE HUGHES ROAD | |
| LIMITS PHASE II UNIT A | | JOB NO. 3003 | |
| SCALE HORIZ. 1"=200' | | SHEET 3 OF 4 SHTS. | |
| DATE 11-71 BY J/M | | DWG. NO. | |
| REVISIONS | | | |

F.M. 21263-4

RDM 31.28

RDM 31.28

DIM 31'0

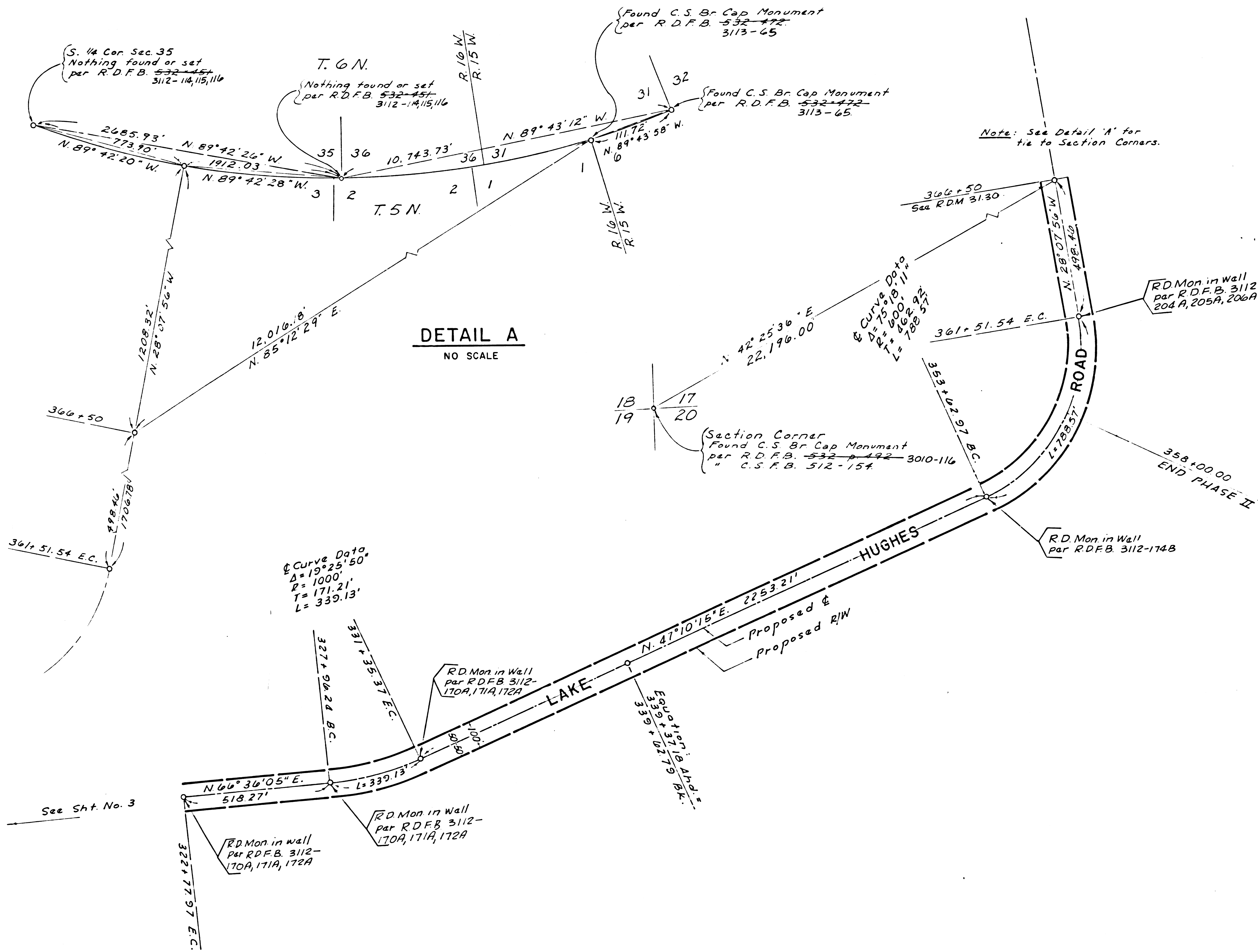

DETAIL A
NO SCALE

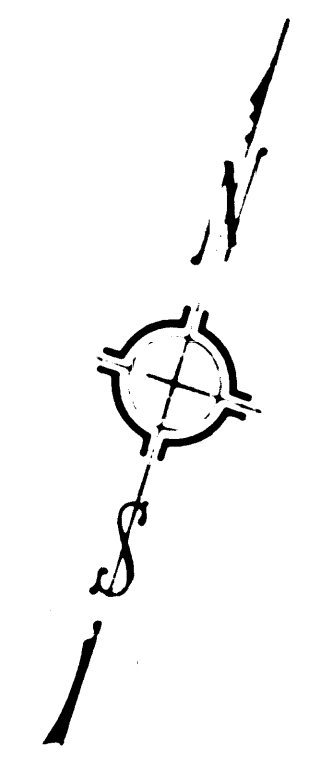
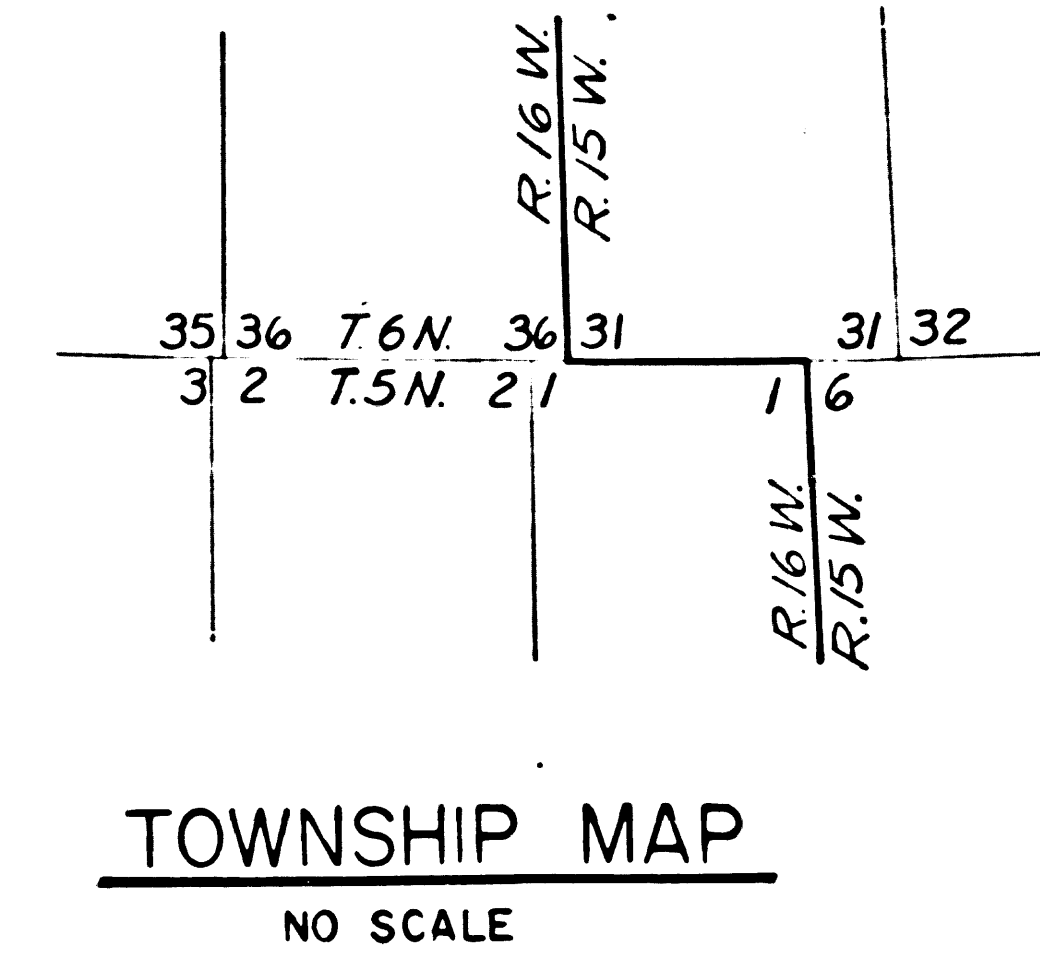

DATE OF APPROVAL 8-10-07
 BY J.L. Shinn
 CHECKED P. Mitchell 9-6-07
 PROJECT ENGINEER C.E. Mc
 12012

Notes:
 Bearings based on California State
 coordinate system, Zone 7.

| | | | |
|-------------------------------------|----|------------------------------------|--------------------|
| 1-68 T.A.L. Tie to Sec Corner | | RIGHT OF WAY MAP | |
| 2/71 J.M. Added RD Mon ref. numbers | | LOS ANGELES COUNTY ROAD DEPARTMENT | |
| | | FIELD ENGINEERING DIVISION | |
| | | JOB NAME LAKE HUGHES ROAD | |
| | | LIMITS PHASE II UNIT A | |
| DATE | BY | SCALE HORIZ: 1/2 200' | JOB NO. 3003 |
| REVISIONS | | | SHEET 4 OF 4 SHTS. |
| | | | DWG. NO. |

F.M. 21263-5

RDM 31.29

RDM 3130

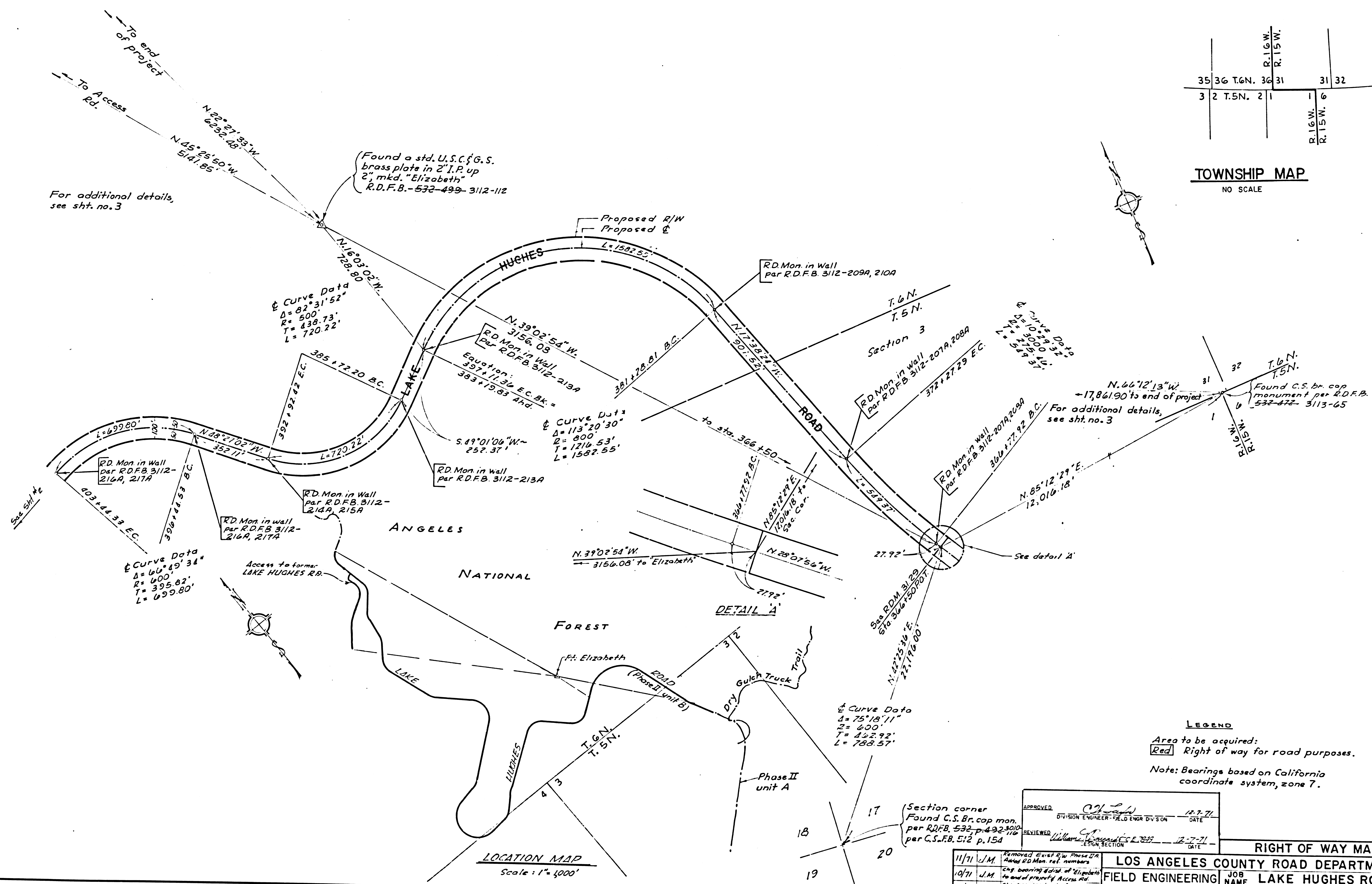

| | | | | | |
|----|----|---------|----|----|--|
| | | R.16.W. | | | |
| 35 | 36 | T.6.N. | 36 | 31 | |
| 3 | 2 | T.5.N. | 2 | 1 | |
| | | R.15.W. | | | |

TOWNSHIP MAP
NO SCALE

DRAWN BY: *W. J. [unclear]*
 DATE: 7/6/71
 CHECKED BY: *J. [unclear]*
 PROJECT NUMBER: 18,125
 DESIGNER: *[unclear]*

LOCATION MAP
Scale: 1" = 1000'

LEGEND

Area to be acquired:
 Red Right of way for road purposes.

Note: Bearings based on California coordinate system, zone 7.

APPROVED: *[Signature]* 12-7-71
 DIVISION ENGINEER - FIELD ENGR. DIV. 504
 DATE: 12-7-71
 REVIEWED: *[Signature]* 12-7-71
 DATE: 12-7-71

| | | |
|-------|------|---|
| 11/71 | J.M. | Removed Blvd R/W Phase II |
| 10/71 | J.M. | Added RD Mon. ref. numbers |
| 10/71 | J.M. | Chg. bearing dist. of Elizabeth to end of property Access Rd. |
| 10/71 | J.M. | Chg. bearing dist. of Sec. cor. to end of project |

| | |
|------------------------------------|---------------------------|
| RIGHT OF WAY MAP | |
| LOS ANGELES COUNTY ROAD DEPARTMENT | |
| FIELD ENGINEERING DIVISION | JOB NAME LAKE HUGHES ROAD |
| | LIMITS PHASE II UNIT B |
| SCALE HORIZ 1" = 200' | JOB NO. 3006 |
| VERT. [unclear] | SHEET 1 OF 3 SHTS |

F.M. 21263-6

RDM 31.30

RDM 3130

KDN 31.31

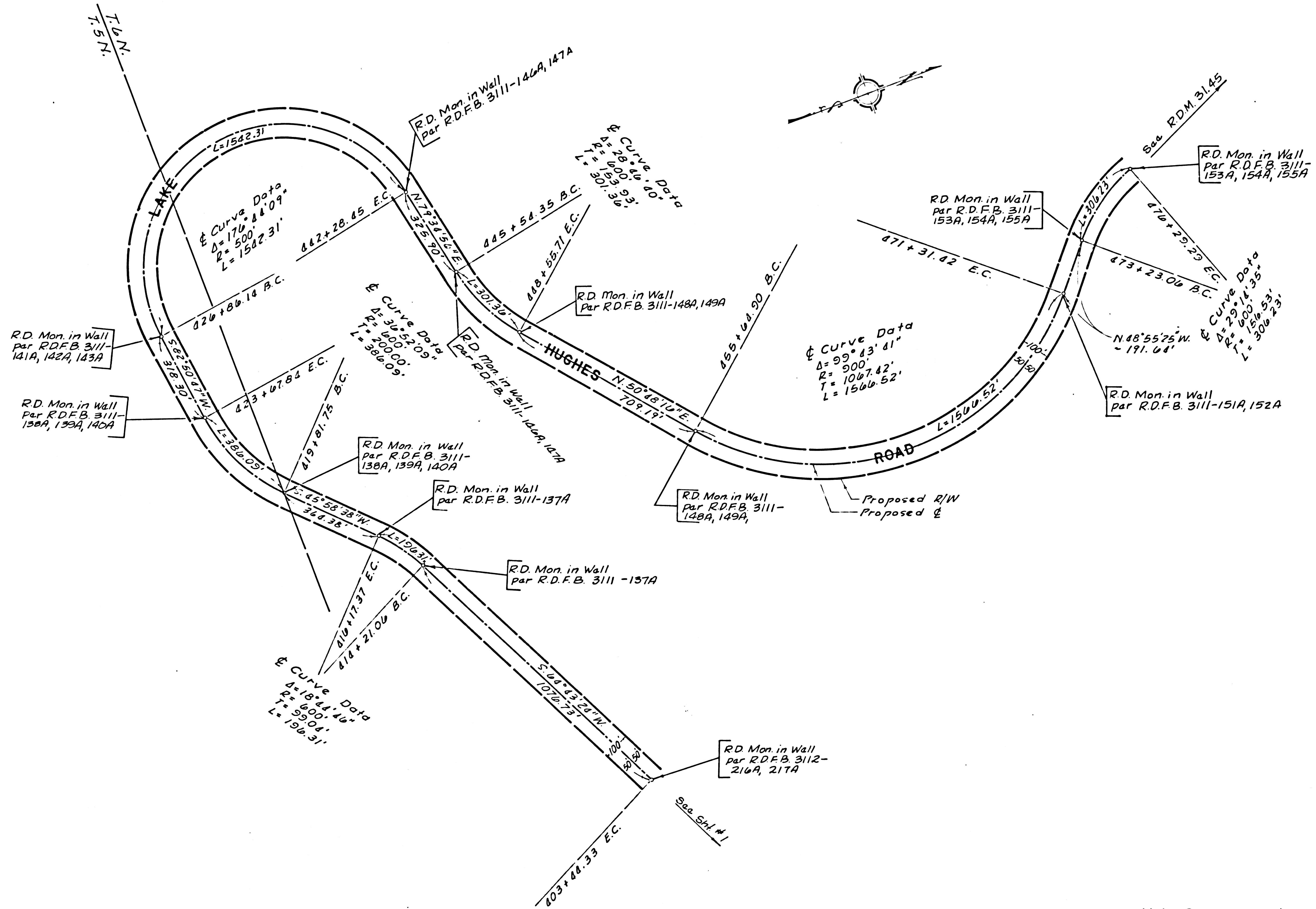

Note: Bearings based on California coordinate system, zone 7.

PROJECT NUMBER CE NO. 12,12.C.
 DESIGNER O.I. Serrano 148
 CHECKER J. Hunter 3-6-68
 DRAWN BY R. Apodaca 3/1/67

| | | | |
|------|----|------------------------------------|--|
| | | RIGHT OF WAY MAP | |
| | | LOS ANGELES COUNTY ROAD DEPARTMENT | |
| | | FIELD ENGINEERING DIVISION | JOB NAME LAKE HUGHES ROAD LIMITS PHASE II UNIT B |
| DATE | BY | SCALE HORIZ 1"=200' | JOB NO. 3006 |
| | | | SHEET 2 OF 3 SHTS |

F.M. 21263-7

RDM 31.31

KDN 31.31

R.D.M. 31.45

R.D.M. 31.42

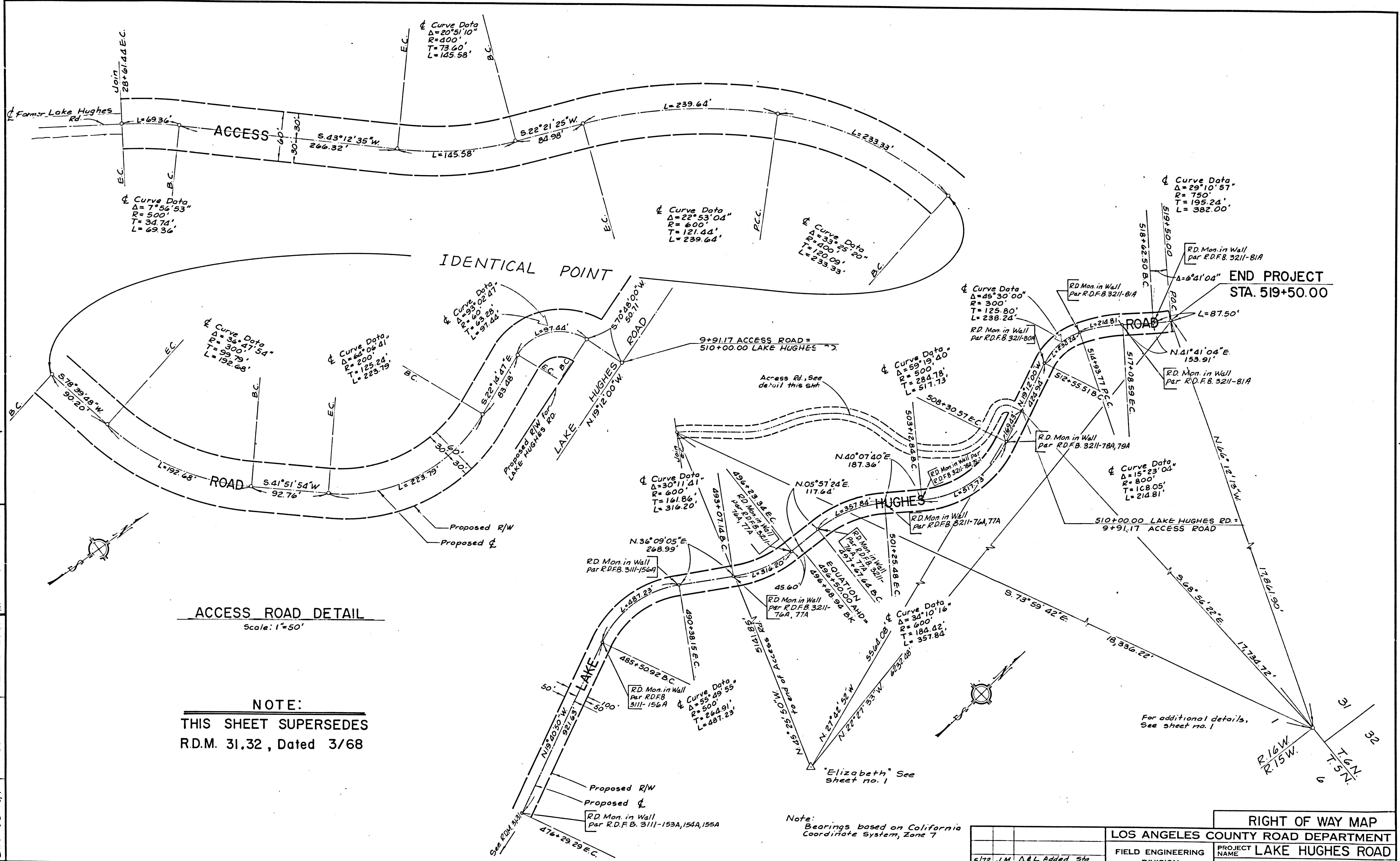

ACCESS ROAD DETAIL
Scale: 1"=50'

NOTE:
THIS SHEET SUPERSEDES
R.D.M. 31.32, Dated 3/68

Note: Bearings based on California Coordinate System, Zone 7

PROJECT ENGINEER: T. McCabe 9/71
DATE: 1/71
BY: B.B. Brown
REVISIONS: 5/72 J.M. A & L added sta. 518+82.50 to 519+50

| | | | |
|------------------------------------|------|----------------------|--------------------|
| RIGHT OF WAY MAP | | | |
| LOS ANGELES COUNTY ROAD DEPARTMENT | | | |
| FIELD ENGINEERING | | PROJECT NAME | |
| DIVISION | | LAKE HUGHES ROAD | |
| LIMITS | | PHASE II UNIT B | |
| DATE | BY | PROJECT NO. | SHEET 3 OF 3 SHTS. |
| 5/72 | J.M. | 3006 | DWG. NO. |
| REVISIONS | | SCALE HORIZ. 1"=200' | |
| | | VERT. | |

R.D.M. 31.45 F.M.21263-8