

FOR CONTINUATION SEE MAP NO. F-1968

FM. 211296
A1 OF A4

LOS ANGELES COUNTY FLOOD CONTROL DISTRICT

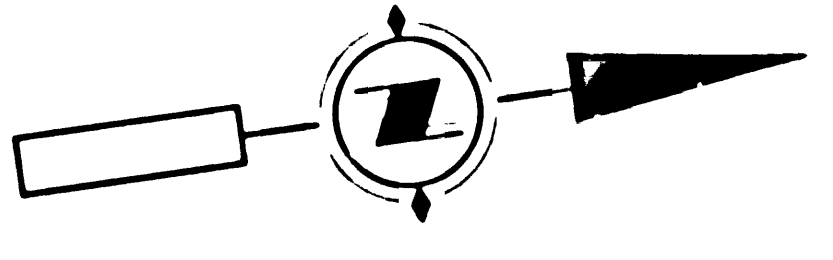
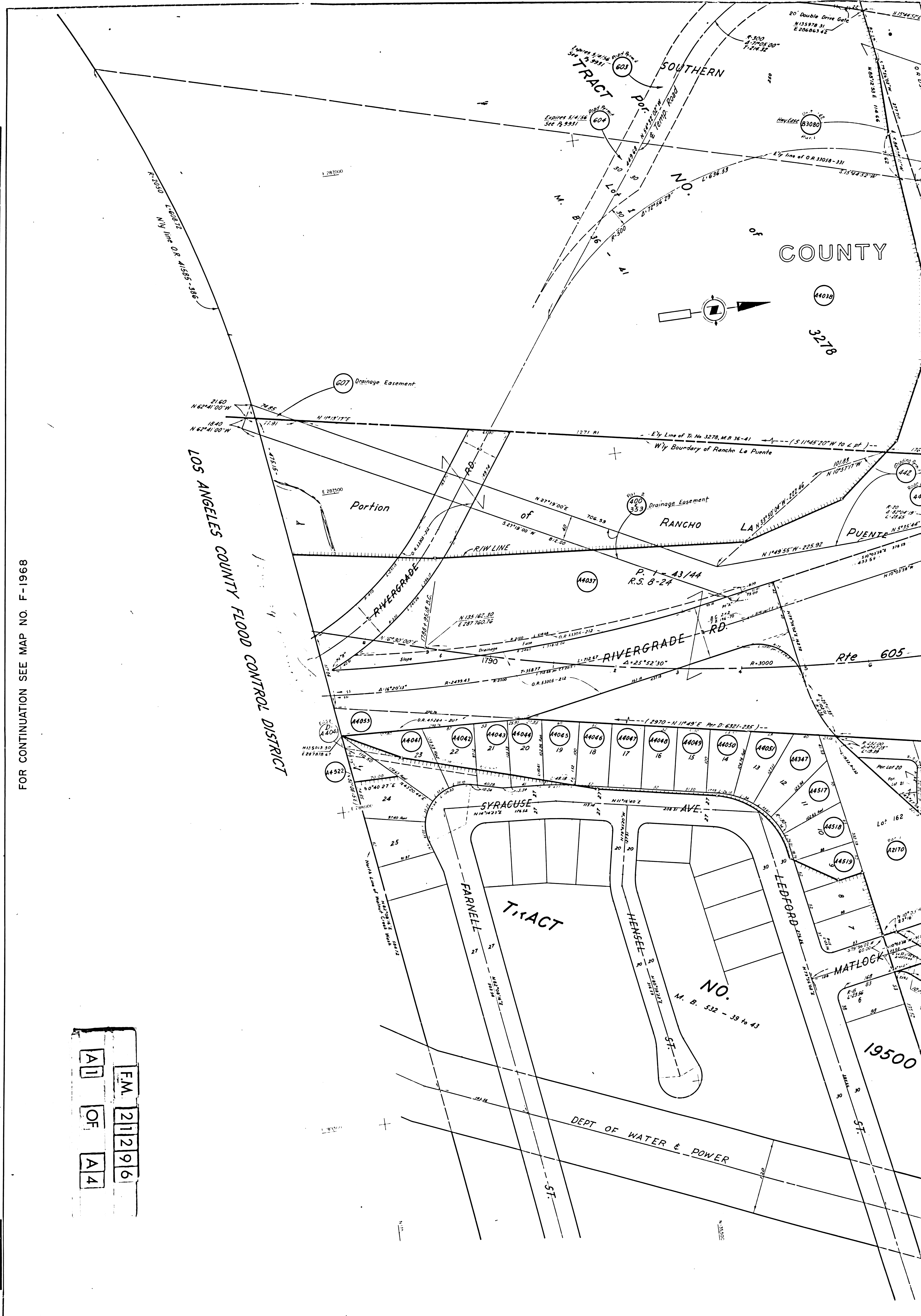

COUNTY

3278

607 Drainage Easement

400 Drainage Easement

P. 1-43/44
R.S. 8-24

1790

Rte 605

SYRACUSE AVE.

TRACT

NO. M. B. 532 - 39 to 43

DEPT OF WATER & POWER

1950

MATLOCK

Lo. 162

A2170

A4519

A4518

A4347

A4051

A4050

A4049

A4048

A4047

A4046

A4045

A4044

A4043

A4042

A4041

A4040

A4039

A4038

A4037

A4036

A4035

A4034

A4033

A4032

A4031

A4030

A4029

A4028

A4027

A4026

A4025

A4024

A4023

A4022

A4021

A4020

A4019

A4018

A4017

A4016

A4015

A4014

A4013

A4012

A4011

A4010

A4009

A4008

A4007

A4006

A4005

A4004

A4003

A4002

A4001

A4000

A3999

A3998

A3997

A3996

A3995

A3994

A3993

A3992

A3991

A3990

A3989

A3988

A3987

A3986

A3985

A3984

A3983

A3982

A3981

A3980

A3979

A3978

A3977

A3976

A3975

A3974

A3973

A3972

A3971

A3970

A3969

A3968

A3967

A3966

A3965

A3964

A3963

A3962

A3961

A3960

A3959

A3958

A3957

A3956

A3955

A3954

A3953

A3952

A3951

A3950

A3949

A3948

A3947

A3946

A3945

A3944

A3943

A3942

A3941

A3940

A3939

A3938

A3937

A3936

A3935

A3934

A3933

A3932

A3931

A3930

A3929

A3928

A3927

A3926

A3925

A3924

A3923

A3922

A3921

A3920

A3919

A3918

A3917

A3916

A3915

A3914

A3913

A3912

A3911

A3910

A3909

A3908

A3907

A3906

A3905

A3904

A3903

A3902

A3901

A3900

A3899

A3898

A3897

A3896

A3895

A3894

A3893

A3892

A3891

A3890

A3889

A3888

A3887

A3886

A3885

A3884

A3883

A3882

A3881

A3880

A3879

A3878

A3877

A3876

A3875

A3874

A3873

A3872

A3871

A3870

A3869

A3868

A3867

A3866

A3865

A3864

A3863

A3862

A3861

A3860

A3859

A3858

A3857

A3856

A3855

A3854

A3853

A3852

A3851

A3850

A3849

A3848

A3847

A3846

A3845

A3844

A3843

A3842

A3841

A3840

A3839

A3838

A3837

A3836

A3835

A3834

A3833

A3832

A3831

A3830

A3829

A3828

A3827

A3826

A3825

A3824

A3823

A3822

A3821

A3820

A3819

A3818

A3817

A3816

A3815

A3814

A3813

A3812

A3811

A3810

A3809

A3808

A3807

A3806

A3805

A3804

A3803

A3802

A3801

A3800

A3799

A3798

A3797

A3796

A3795

A3794

A3793

A3792

A3791

A3790

A3789

A3788

A3787

A3786

A3785

A3784

A3783

A3782

A3781

A3780

A3779

A3778

A3777

A3776

A3775

A3774

A3773

A3772

A3771

A3770

A3769

A3768

A3767

A3766

A3765

A3764

A3763

A3762

A3761

A3760

A3759

A3758

A3757

A3756

A3755

A3754

A3753

A3752

A3751

A3750

A3749

A3748

A3747

A3746

A3745

A3744

A3743

A3742

A3741

A3740

A3739

A3738

A3737

A3736

A3735

A3734

A3733

A3732

A3731

A3730

A3729

A3728

FOR CONTINUATION SEE MAP NO. F-1859

COUNTY

CALIFORNIA
PORTION
OF

LOS

CITY

BARNES of

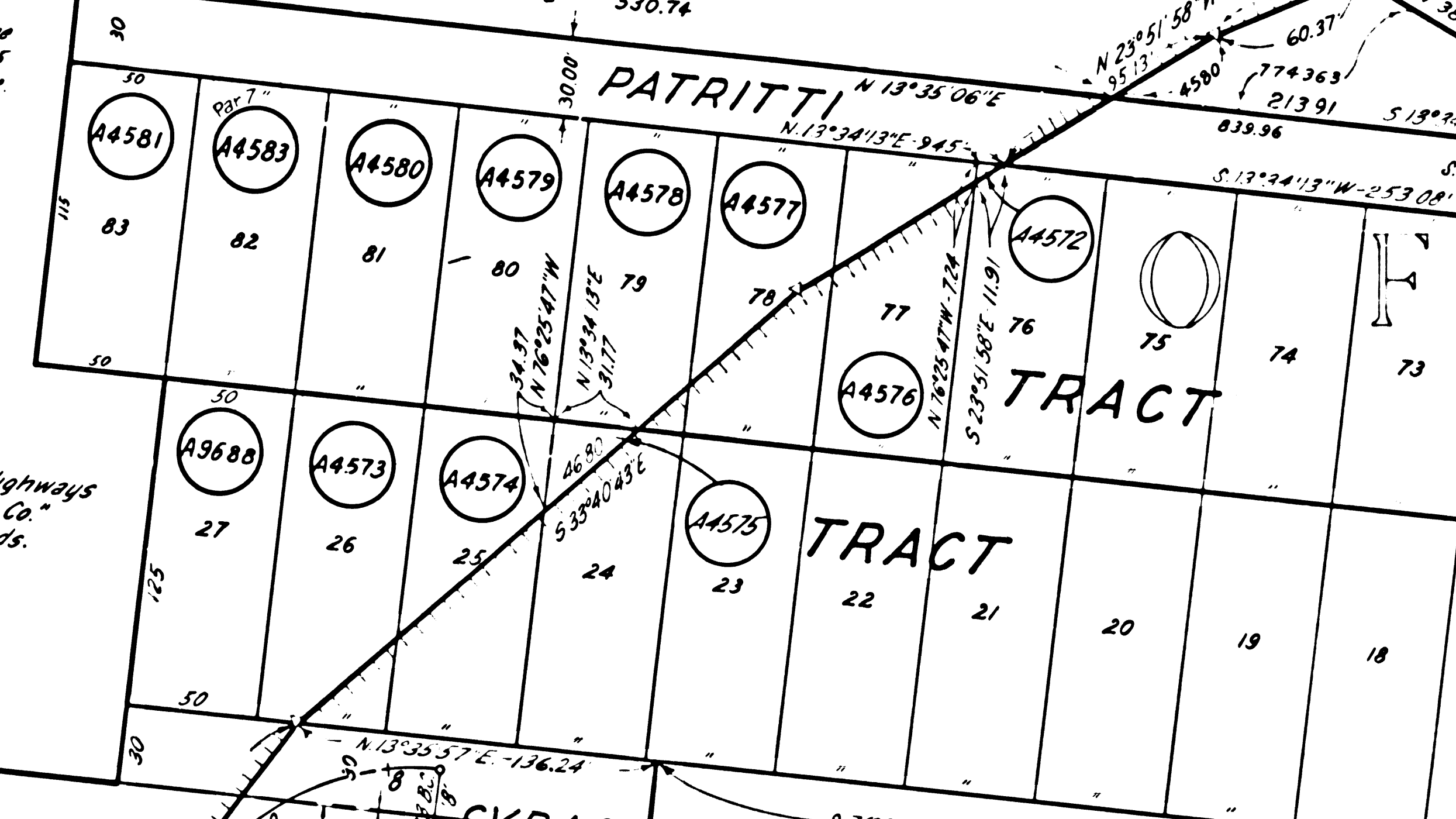

Rte 605 FWY (LA-170-B)

FWY (GARVEY AVE)

SYRACUSE AVE.

TRACT

PORTION OF NO. 15954

TRACT

BALDWIN PARK NO. 10953

19500 TRACT

NO. 22790

IDENTICAL POINT

FOR CONTINUATION SEE MAP NO. F-1860

FM 21296 OF A4

A4571 Acquired under A4037
due to an error by the Division of Highways
compounded by the Title Insurance Co.
quoted from R/W files of these deeds.

FR RD CURVE DATA
R: 2000
Δ: 112° 26' 49"
L: 259.95

120 Dept of Water & Power Easement

2: 1960
Δ: 3° 06' 16"
L: 106.20

N 51° 27' 02" E
22.25

2: 1960
Δ: 3° 06' 16"
L: 106.20

N 51° 27' 02" E
22.25

LOS ANGELES SAN GABRIEL RIVER FLOOD CONTROL DISTRICT

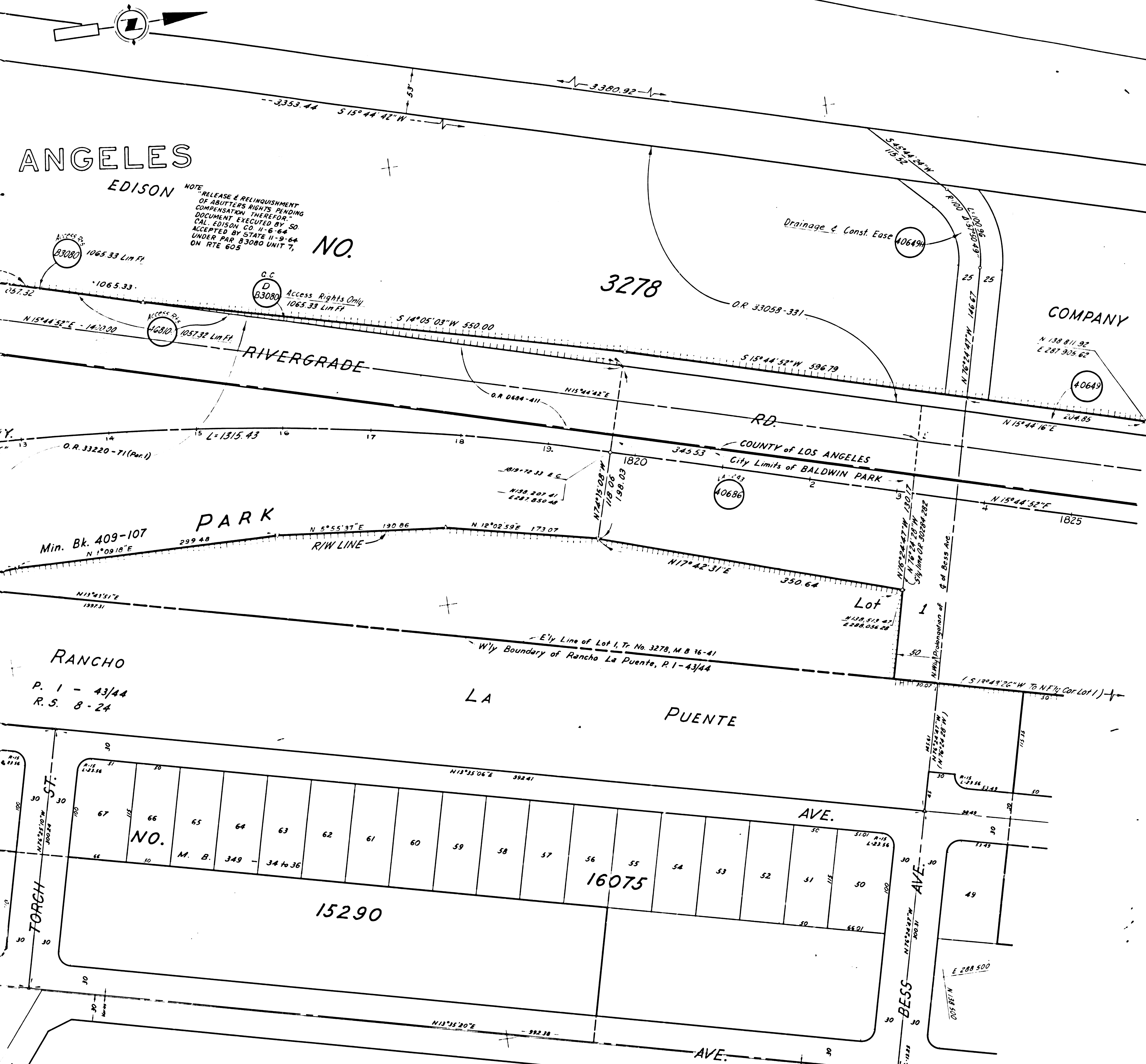

4007	Consumers Holding Co	Fee	4 55	40534 - 358	
4008	included in 400				
4009	Jack J. Muller et ux	Fee	7 28-54	44928 - 638	
4010	Consumers Holding Co	Quid Pro Quo			
4011	Consumers Holding Co	Road Eas.	2 4 55	48554 - 348	
4012	So. Calif. Edison Co.	Agreement	11 14 54		
4013	Edison Securities Co.	Agreement	5 4 54		
4014	Edison Securities Co.	Dr. Lase	1 18 57	53360 - 198	
4015	Southern Calif. Edison Co.	Fee			
4016	Southern Calif. Edison Co.	Eas.			
4017	Southern Calif. Edison Co.	Eas.			
4018	L.A. County Flood Control	Fee			
4019	County of L.A.	See F. 1859 F. 1901 F. 1971			
4020	State of L.A.	See F. 1901 F. 1971			
4021	State of L.A.	See F. 1901 F. 1971			
4022	Southern Calif. Edison Co.	Agreement			
4023	Wright	Fee			
4024	Deun W. Bushman et ux	Fee	3-23-60	D 190-341	
4025	Consumers Holding Co	Fee	8 21-61	D 1260 - 492	
4026	T.J. Wallace et ux	Fee	6-9-60	D 872-555	
4027	George E. Kramer, Jr.	Fee	8 19-60	D 958-876	
4028	Jack N. Epling	Fee	4 7-61	D 181-487	
4029	W.I. Armstrong et ux	Fee	6-8-60	D 866-721	
4030	Luis Romero et ux	Fee	9-3-60	D 833-594	
4031	Leo R. Newton et ux	Fee	1-29-60	D 736-146	
4032	R.J. Schulte et ux	Fee	1-19-60	D 723-703	
4033	Ralph Briscoe et al	Fee by Cond.	4 25-63	D 2008-987	
4034	Francis Fernandez et al	Fee by Cond.	2 4-63	D 183-178	
4035	Glady's W. Colbeck	Fee by Cond.	7-26-57	D 3169-338	
4036	L.B. Ruyter, et ux	Fee	1-23-60	D 734-169	
4037	F.M. Morrill et ux	Fee	10 28-60	D 1020-109	
4038	State to A.E. Wallace	U.D.	8-6-63	D 213-523	
4039	William Dingo et ux	Fee	2 9-61	D 118-722	
4040	Consumers Holding Co	Fee by Cond.	1-16-61	D 193-603	
4041	Roy N. Herrington et ux	Fee	2 3-61	D 113-198	
4042	Jack J. Muller et ux	Fee	9 16-53	54518-106	
4043	So. Calif. Edison Co.	Hwy Eas.	11 15 65	53101-818	
4044	State to So. Calif. Edison Co.	D.O.Q.C.	3 23-67	D 3592-136	
4045	Consumers Holding Co	Fee	6 5-58	D 18-576	
4046	Assoc. So. Investment Co.	Fee	11-21-60	D 1040-642	
4047	C. Fletcher et ux	Fee	2 8-57	53596-124	
4048	W.A. Roberts, Jr. et ux	Fee	10-30-57	53505-178	
4049	F.L. Paxton et ux	Fee	1-29-57	53693-19	
4050	H.B. George et ux	Fee	1-28-57	53676-268	
4051	Lionel Madrid et ux	Fee	2 8-57	53601-64	
4052	Elmer D. Foster et ux	Fee	2 6-57	53566-201	
4053	D.E. Chapman et ux	Fee	2-7-57	53581-26	
4054	C. Dickinson et ux	Fee	2 5-57	53556-121	
4055	W.E. Maupin et ux	Fee	2 18-57	53677-260	
4056	Herbert T. Goss et ux	Fee	2 5-57	53556-119	
4057	J.B. Cooper et ux	Fee	2 6-57	53566-196	
4058	J.A. March, Jr. et ux	Fee	2 20-61	D 120-911	
4059	D.R. Sears et ux	Fee	7-27-61	D 390-775	
4060	Donna W. Roland	Fee	2 28-61	D 137-469	
4061	L.E. Tolbot et ux	Fee	3 3-57	53501-366	
4062	M.J. Jenkins et ux	Fee	7 21-61	D 1294-704	
4063	Esuka Muro et ux	Fee by Cond.	2 8-63	D 38-832	
4064	C.R. Mullins et ux	Fee	9 13-61	D 393-67	
4065	Paul M. Edwards et ux	Fee	4 17-61	D 190-638	
4066	Joseph D. Engleman	Fee	11-16-62	D 185-65	
4067	Don G. Barker et ux	Fee	4 6-61	D 179-963	
4068	Ethel J. Schwartz	Fee	3 18-59	D 102-188	
4069	State to A.E. Wallace	U.D.	8-6-63	D 213-523	
4070	William Dingo et ux	Fee	2 9-61	D 118-722	
4071	Consumers Holding Co	Fee by Cond.	1-16-61	D 193-603	
4072	Roy N. Herrington et ux	Fee	2 3-61	D 113-198	

INTERSTATE
NOT TO BE TAKEN
FROM DISTRICT OFFICE
COORDINATES SHOWN ARE FOR INTERNAL
USE OF THE DIVISION OF HIGHWAYS AND
ARE TO BE USED FOR REFERENCE ONLY

STATE OF CALIFORNIA
TRANSPORTATION AGENCY
DEPARTMENT OF PUBLIC WORKS
DIVISION OF HIGHWAYS
ROAD: 7-LA-605/10/243
(Old 7-LA-170/26/170)

R/W MAP
N'tly line of L.A. Co. Flood Control Channel
(Walnut Cr. Wash) (PM 19.9 N)
to
Bess Ave. (PM 0.4 N)

0 50 100 150 200 250

FM 21296

F-1969

FOR CONTINUATION SEE MAP NO. F-1970 [Appr. Map No. 16134-C]

12-17-70