

FOR CONTINUATION SEE MAP NO. F 1790

FOR CONTINUATION SEE MAP NO. F 1791-1

PARCEL NO	GRANTOR OR GRANTEE	AREA * ACO EXCESS TOTAL	INST. DATE OR	RECORDING DATA
509	Lower		Feb 3 8 61	D1148-592

ISSUE DATE

STATE OF CALIFORNIA  
 TRANSPORTATION DEPARTMENT OF  
 AGENCY PUBLIC WORKS  
 DIVISION OF HIGHWAYS  
 (OLD 07-LA-172-C)  
**R/W MAP**  
 NO.F-1791-1  
 07-LA-60 PM 19.9  
 DATE 11-24-70  
 RWPE. SR

LEGEND:  
 ACCESS DENIED + EXCLUDES STREET AREA  
 \* AREA IN SQUARE FEET UNLESS OTHERWISE NOTED  
 ( ) PREVIOUS RECORD DATA

F.M. 21301-1

FOR CONTINUATION SEE MAP NO. F-1791-1

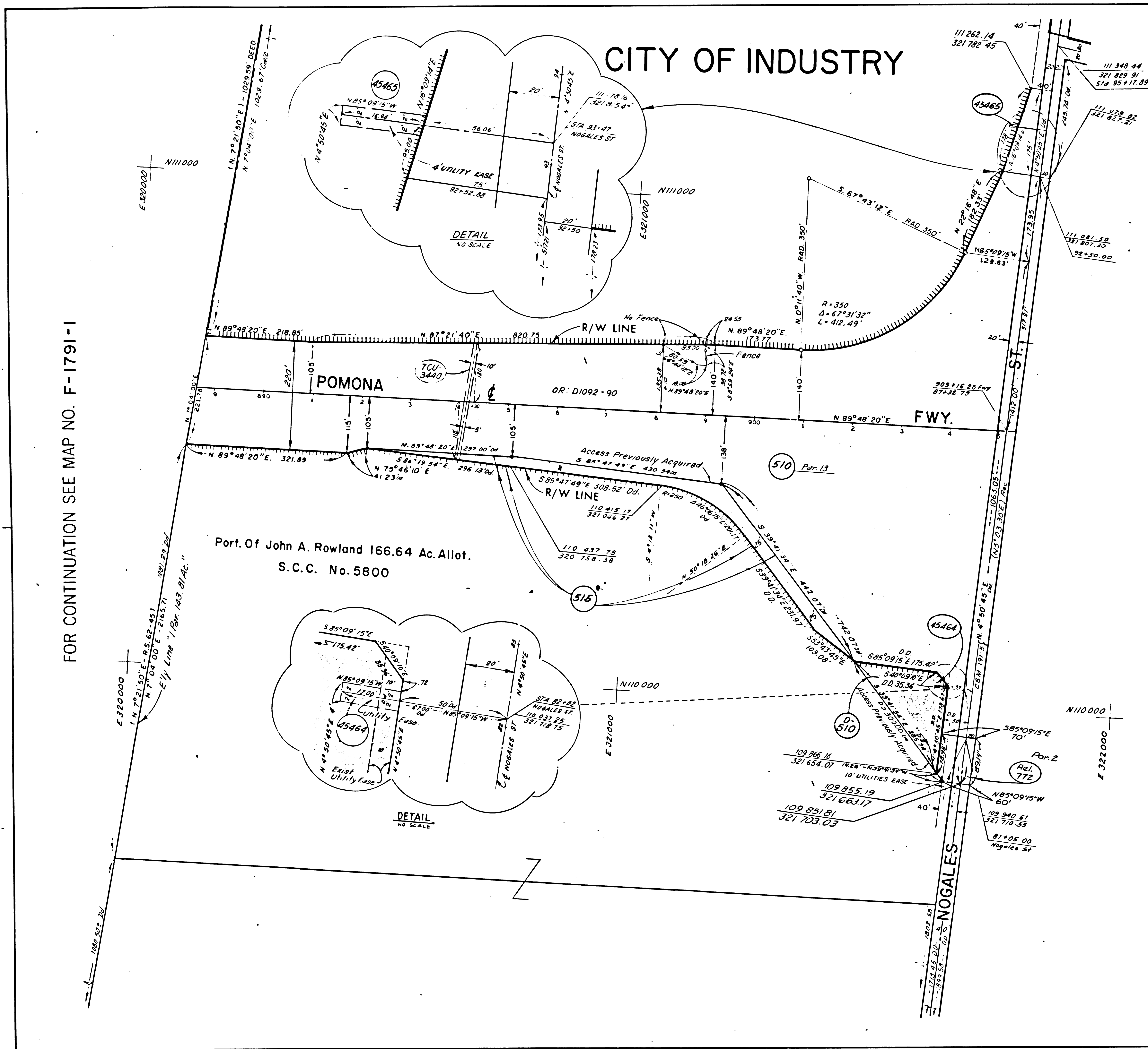

FOR CONTINUATION SEE MAP NO. F-1791-3

STATE	FEDERAL PROJECT NO.	EFFECTIVE DATE	SHEET NO.	TOTAL SHEETS
CALIF.				
DISTRICT R/W AGENT		BUREAU OF PUBLIC ROADS		DATE

PARCEL NO	GRANTOR OR GRANTEE	ACC	EXCESS	AREA * TOTAL	INST DATE	RECORDING DATA
510	Erramuspe				Cond 1-13-61	D1092-90
D-510	Heirs or Devisees of J.A. Rowland				D.D. 10-7-65	D3075-5
515	Rowland				Fee 7-19-65	D2981-94
45464	Rowland				Ease 5-10-67	D3638-232
45465	Rowland				Ease	
Rel. 772	State to L.A. Co.				Rel. 3-1-71	R3590-68/689

ISSUE DATE	STATE OF CALIFORNIA
	TRANSPORTATION DEPARTMENT OF PUBLIC WORKS
	AGENCY PUBLIC WORKS
	DIVISION OF HIGHWAYS
	(OLD 07-LA-172-C)
	<b>R/W MAP</b>
	NO. F-1791-2
	07-LA-60 PM20.3
	100 0 100 DATE 11-24-70
	R/W PE SR
LEGEND:	ACCESS DENIED * EXCLUDES STREET AREA
	* AREA IN SQUARE FEET UNLESS OTHERWISE NOTED
	( ) PREVIOUS RECORD DATA

FM. 21501-Z

FOR CONTINUATION SEE MAP NO. F-1791-2

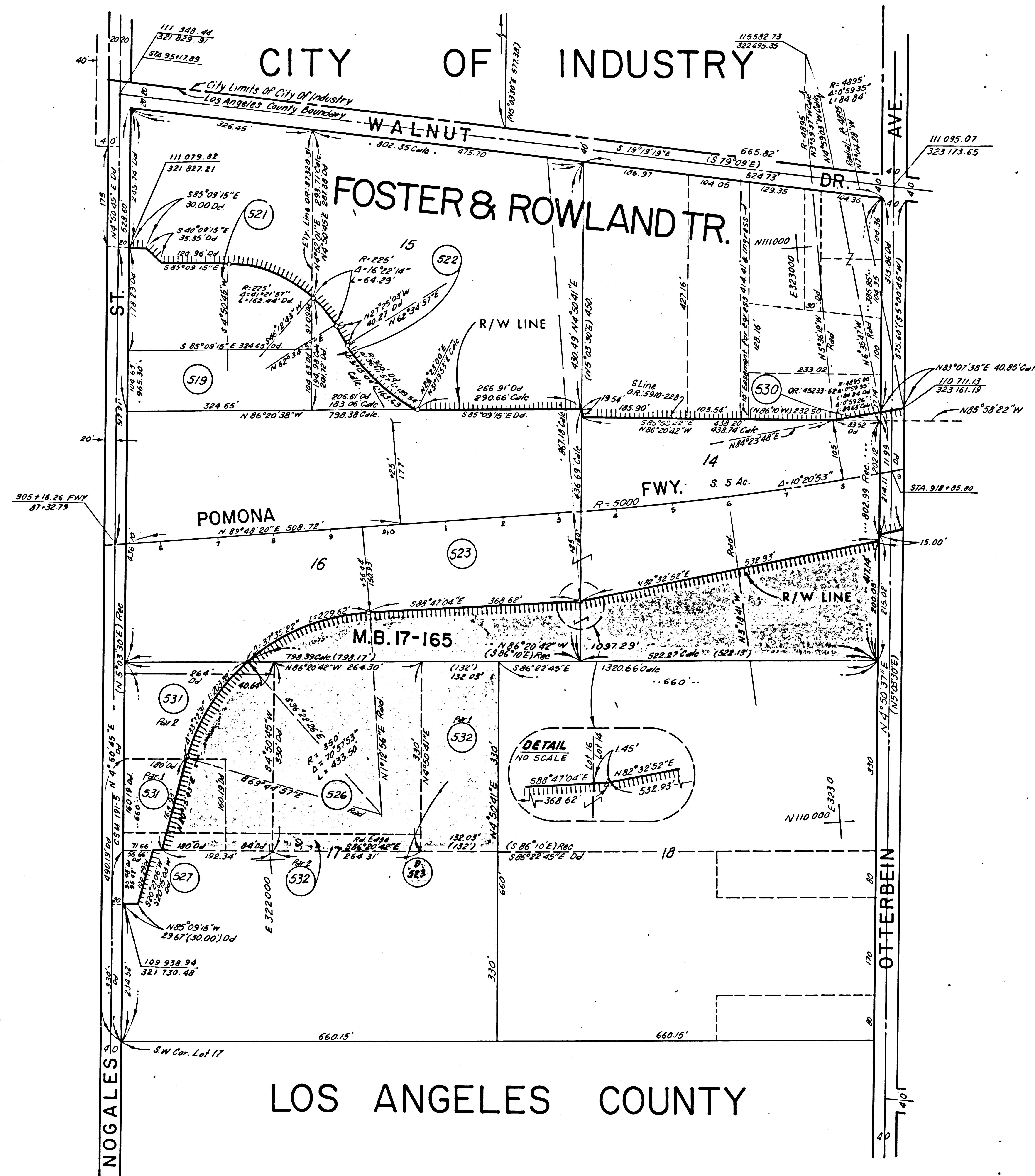

FOR CONTINUATION SEE MAP NO. F-1791-4

REG. NO.	STATE	FEDERAL PROJECT NO.	EFFECTIVE DATE	SHEET NO.	TOTAL SHEETS
7	CALIF.				

DISTRICT R/W AGENT BUREAU OF PUBLIC ROADS DATE

PARCEL NO	GRANTOR OR GRANTEE	AREA *			INST	RECORDING DATA	
		ACO	EXCESS	TOTAL		DATE	OR
519	William				Fee	6-18-64	D2614-522
521	Madrigal				Fee	9-11-64	D2622-749
522	Martin				Fee	12-14-64	D2731-81
523	Williams				Fee	1-3-64	D2309-293
526	Hanson				Fee	4-13-64	D1579-269
527	Wigodsky				Fee	8-13-64	D2588-189
530	Rolliff				Fee	8-26-63	D2158-405
531	Smith				Fee	2-20-64	D2365-879
532	Burns				Fee	12-9-63	D2281-412
533	R.C. Cook, et al				DD	10-27-70	D4871-38

ISSUE DATE

STATE OF CALIFORNIA  
 TRANSPORTATION AGENCY  
 DEPARTMENT OF PUBLIC WORKS  
 DIVISION OF HIGHWAYS  
 (OLD 07-LA-172-C)

**R/W MAP**  
 NO. F-1791-3  
 07-LA-60 PM 20.5

100 0 100  
 RWPE DATE 11-24-70  
 SR

LEGEND: ACCESS DENIED EXCLUDES STREET AREA  
 AREA IN SQUARE FEET UNLESS OTHERWISE NOTED  
 PREVIOUS RECORD DATA

PARCEL NO	GRANTOR OR GRANTEE	AREA ACC	EXCESS	TOTAL	INST	RECORDING DATA DATE OR
538	Martin				Feb	8-31-60 D961-950
539	Kohley				Feb	9-1-60 D963-819
540	Kohley				Feb	8-30-60 D960-375
541	Jamison				Feb	11-8-62 D1816-507
542	Kinney				Feb	9-23-62 D1732-767
543	Van Akin				Feb	10-11-55 A9234-480
D543	Kinney				D.D.	9-11-62 D1751-734
D543.1	Shubin				D.D.	6-20-63 D2072-19
D543.2	Tolstoy	Corr. Dr.			D.D.	5-19-70 D4717-227
546	Perry				Feb	5-14-62 D1613-35
45466	Trojan Battery Co				Exec	8-3-67 D3723-301
45466A	Trojan Battery Co				Exec	8-3-67 D3723-301
45467	Kinney				Exec	12-15-67 D3857-13
45469	Perry, J.C. to So. Cal. Edison Co.				Exec	1-3-68 D3874-621
Rel-772	State to L.A. Co.				Rel.	3-1-71 R3590-687689
Rel-773	State to City of Industry				Rel.	3-1-71 R3590-690691

FOR CONTINUATION SEE MAP NO. F-1791-3

FOR CONTINUATION SEE MAP NO. F-1791-5

LOS ANGELES COUNTY

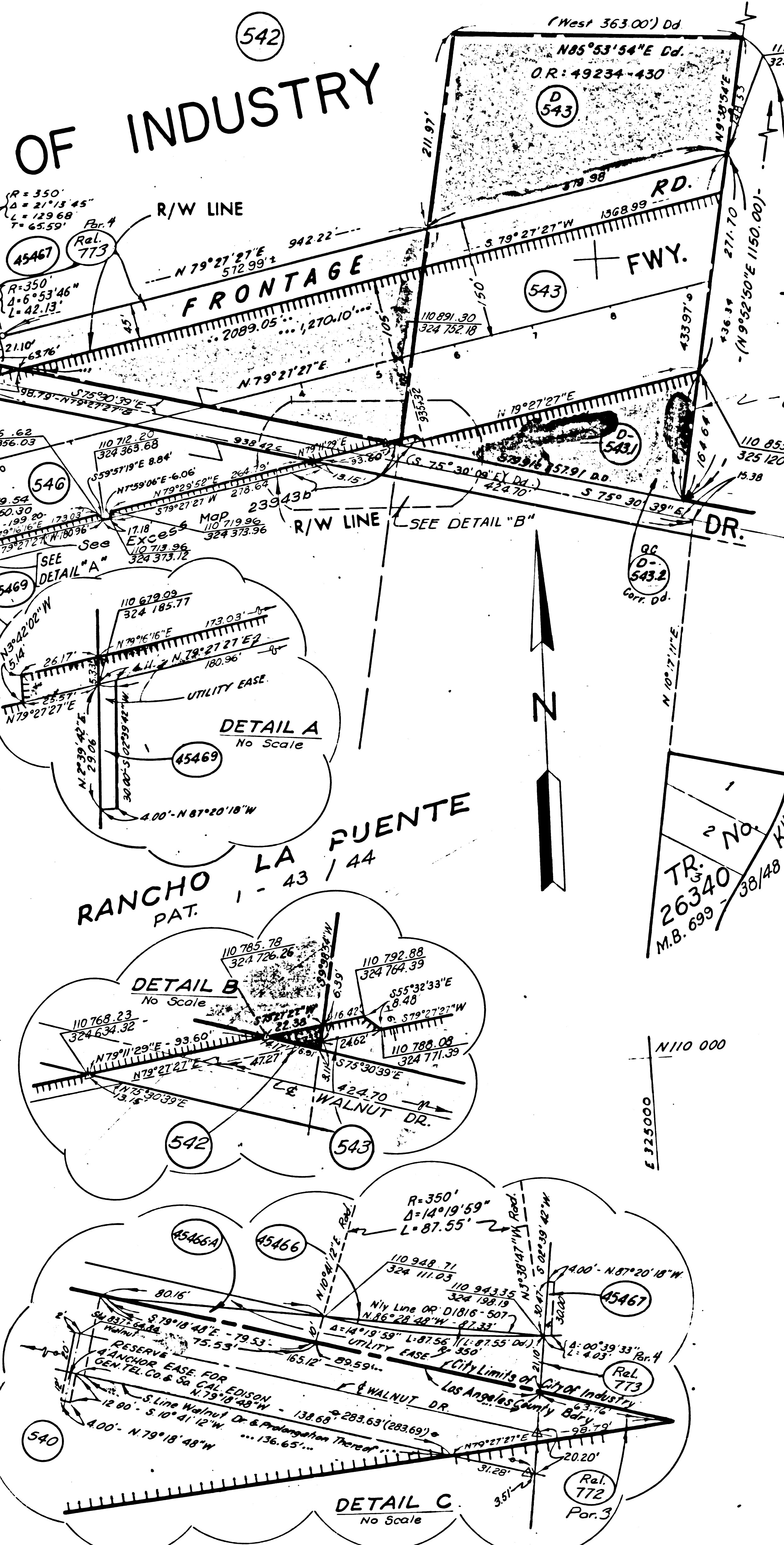

ISSUE DATE

STATE OF CALIFORNIA  
TRANSPORTATION DEPARTMENT OF  
AGENCY PUBLIC WORKS  
DIVISION OF HIGHWAYS  
(OLD 07-LA-172-C)  
**R/W MAP**  
NO. F-1791-4  
07-LA-60 PM 20.9  
100 0 100 DATE 11-24-70  
RW P.E. SR

LEGEND:  
ACCESS DENIED  
EXCLUDES STREET AREA  
AREA IN SQUARE FEET UNLESS OTHERWISE NOTED  
PREVIOUS RECORD DATA

FOR CONTINUATION SEE MAP NO. F-1791-4

REG. NO.	STATE	FEDERAL PROJECT NO.	SHEET NO.	TOTAL SHEETS
7	CALIF.			

DISTRICT R/W AGENT BUREAU OF PUBLIC ROADS DATE

PARCEL NO	GRANTOR OR GRANTEE	AREA *		INST. DATE	RECORDING DATA	
		ACO	EXCESS TOTAL		DATE	OR
545	Milliken			Fee	7-10-62	01678-715
549	Banks			Fee	3-2-60	0767-70
550	Valencia Water Co			Fee	12-14-64	02731-75
D-552	Essick			D.D.	7-28-61	03717-854
D-552.1	So. Cal. Edison Co			D.D.	7-18-68	04071-67
D-552.2	Gen. Tel. Co.			D.D.	10-7-68	0455-639-648
553	Adams			Fee	5-24-62	01625-512
554	Radlos			Fee	8-12-63	02140-922
555	Barque			Fee	2-29-60	0763-571
Rel-773	State to City of Industry			Rel.	3-1-71	03550-690/691
D-552.3	St. to Walnut Valley Water			D.D.	1-27-71	05334-435
D-552.4	St. to So. Cal. Edison			D.D.	4-14-72	05428-23
D-552.5	St. to Gen. Tel. Co.			D.D.	4-10-72	05422-276

FOR CONTINUATION SEE MAP NO. F-1792

ISSUE DATE

STATE OF CALIFORNIA  
 TRANSPORTATION DEPARTMENT OF  
 AGENCY PUBLIC WORKS  
 DIVISION OF HIGHWAYS  
 (OLD 07-LA-172-C)  
**R/W MAP**  
 NO. F-1791-5  
 07-LA-60 PM21.3  
 DATE 11-24-70  
 RWPE

LEGEND: ACCESS DENIED EXCLUDES STREET AREA  
 AREA IN SQUARE FEET UNLESS OTHERWISE NOTED  
 ( ) PREVIOUS RECORD DATA

F.M. 21301-15

