

D.P.R. REG. NO.	STATE	FEDERAL PROJECT NO.	EFFECTIVE DATE	SHEET NO.	TOTAL SHEETS
7	CALIF.				

DISTRICT: R/W AGENT BUREAU OF PUBLIC ROADS DATE

LOS ANGELES COUNTY

RANCHO RINCON de la BREA

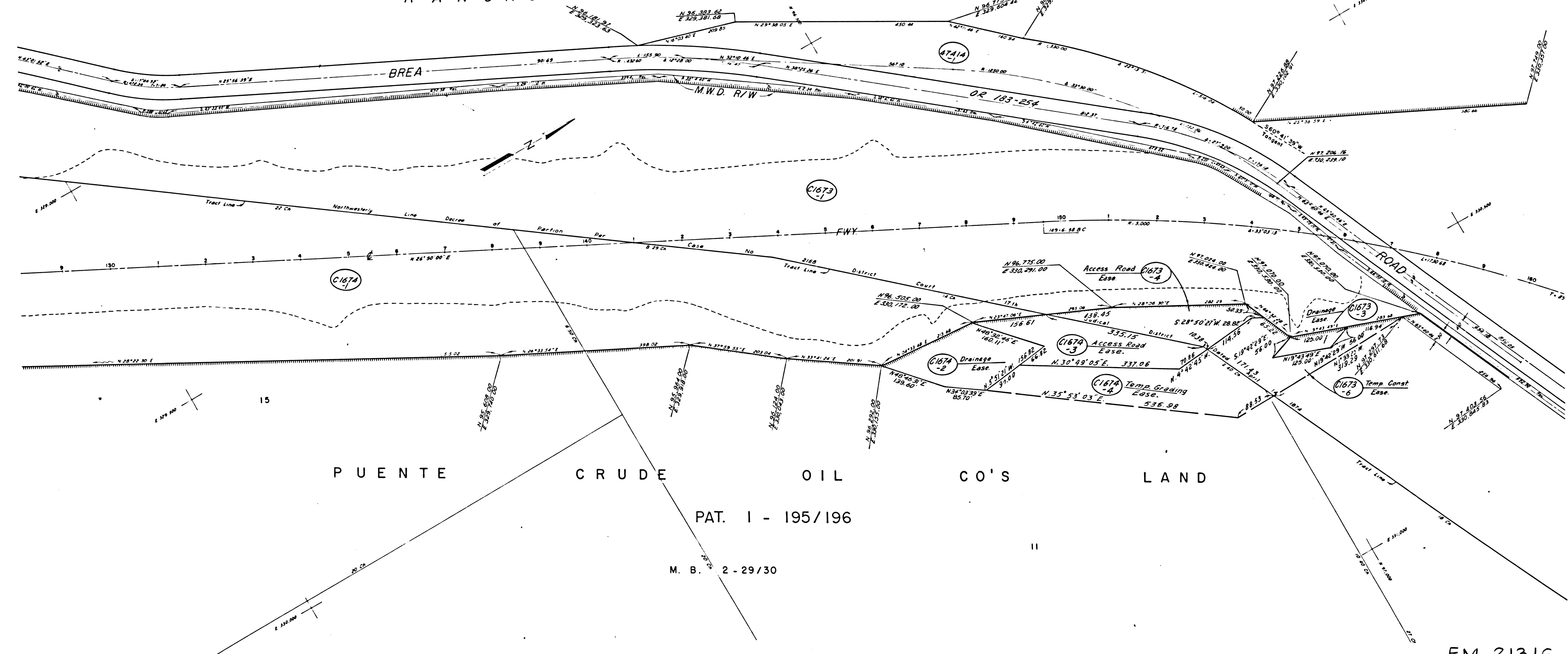

FM 21316-2

PARCEL NO.	GRANTOR OR GRANTEE	AREA*		INST.	RECORDING DATA	
		TO BE ACQUIRED	EXCESS TOTAL		DATE	O.R.
47414	Rowland Land Co.	25,977.4c		Cond.	11-27-70	9473-87
C1673-1	Rowland Land Co.	See Map No.	19728	C		
C1674	Shell Oil Co.	See Map No.	19728	C		
C1673-3	Rowland Land Co.	4,447		Ease	11-27-70	9473-91
C1673-4	"	22,150		Ease	"	"
C1673-6	"	25,012		Temp. Ease	"	"
C1674-2	Shell Oil Co.	26,637		Ease	11-27-70	9473-91
C1674-3	"	31,232		Ease	"	"
C1674-4	"	1,046 Ac		Temp. Ease	"	"

REVISION DATES	
REV. BY	DATE
DVF	1-9-69
DVF	1-14-69
DVF	1-22-69
UAB	5-5-69

STATE OF CALIFORNIA  
TRANSPORTATION AGENCY DEPARTMENT OF PUBLIC WORKS  
DIVISION OF HIGHWAYS  
07-LA-57-R O.7  
**APPRAISAL MAP**  
2500' N. ORANGE COUNTY LINE TO 2400' S. CASTLE ROCK RD  
SCALE 1" = 100'  
DRAFT D.A.M.  
RWPE F.H.M.  
FILE NO. 19730-C  
DATE 10-20-67  
APPROVED H.N.W.

----- ACCESS DENIAL LINE ----- TOP OF CUT ----- TOE OF FILL  
\* UNLESS OTHERWISE NOTED ALL AREAS ARE IN SQUARE FEET  
**LEGEND:** IF MORE THAN ONE BEARING AND DISTANCE ARE SHOWN FOR A LINE, THE ONE IN PARENTHESES IS PREVIOUS RECORD

D.P.R. REG. NO.	STATE	FEDERAL PROJECT NO.	EFFECTIVE DATE	SHEET NO.	TOTAL SHEETS
7	CALIF.				

DISTRICT: R/W AGENT BUREAU OF PUBLIC ROADS DATE

LOS ANGELES COUNTY

RANCHO RINCON de la BREA

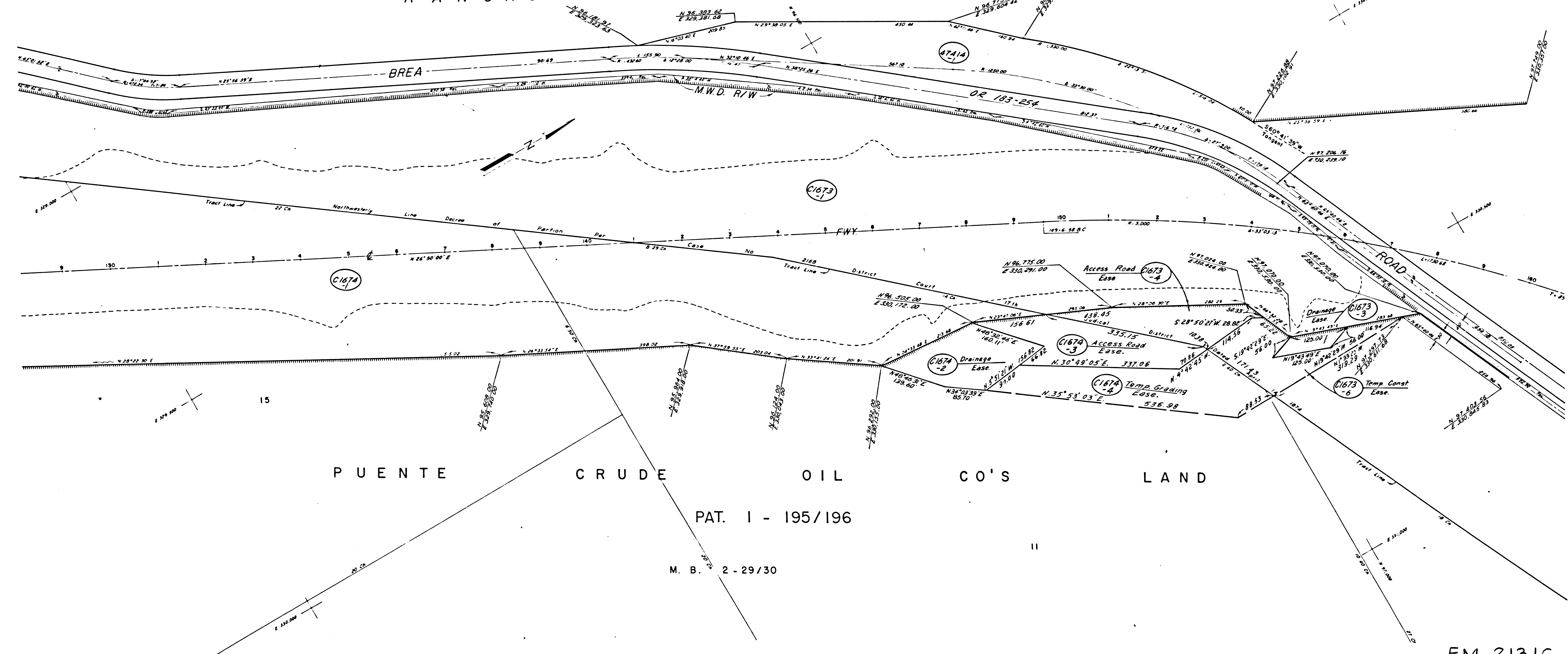

FM 21316-2

PARCEL NO.	GRANTOR OR GRANTEE	AREA*		INST.	RECORDING DATA	
		TO BE ACQUIRED	EXCESS TOTAL		DATE	O.R.
47414	Rowland Land Co.	25,977.4c		Cond.	11-27-70	9473-87
C1673-1	Rowland Land Co.	See Map No.	19728	C		
C1674	Shell Oil Co.	See Map No.	19728	C		
C1673-3	Rowland Land Co.	4,447		Ease	11-27-70	9473-91
C1673-4	"	22,150		Ease	"	"
C1673-6	"	25,012		Temp. Ease	"	"
C1674-2	Shell Oil Co.	26,637		Ease	11-27-70	9473-91
C1674-3	"	31,232		Ease	"	"
C1674-4	"	1,046 Ac		Temp. Ease	"	"

REVISION DATES	
REV. BY	DATE
DVF	1-9-69
DVF	1-14-69
DVF	1-22-69
UAB	5-5-69

STATE OF CALIFORNIA  
TRANSPORTATION AGENCY DEPARTMENT OF PUBLIC WORKS  
DIVISION OF HIGHWAYS  
07-LA-57-R O.7  
**APPRAISAL MAP**  
2500' N. ORANGE COUNTY LINE TO 2400' S. CASTLE ROCK RD  
SCALE 1" = 100'  
DRAFT D.A.M.  
RWPE F.H.M.  
FILE NO. 19730-C  
DATE 10-20-67  
APPROVED H.N.W.

----- ACCESS DENIAL LINE ----- TOP OF CUT ----- TOE OF FILL  
\* UNLESS OTHERWISE NOTED ALL AREAS ARE IN SQUARE FEET  
**LEGEND:** IF MORE THAN ONE BEARING AND DISTANCE ARE SHOWN FOR A LINE, THE ONE IN PARENTHESES IS PREVIOUS RECORD

B.P.R. REG. NO.	STATE	FEDERAL PROJECT NO.	EFFECTIVE DATE	SHEET NO.	TOTAL SHEETS
7	CALIF.				

DISTRICT R/W AGENT BUREAU OF PUBLIC ROADS DATE

LOS ANGELES COUNTY

RANCHO RINCON de la BREA  
PAT. 1-195/196

T2S  
R9W  
R. S. 76 51/56 incl.

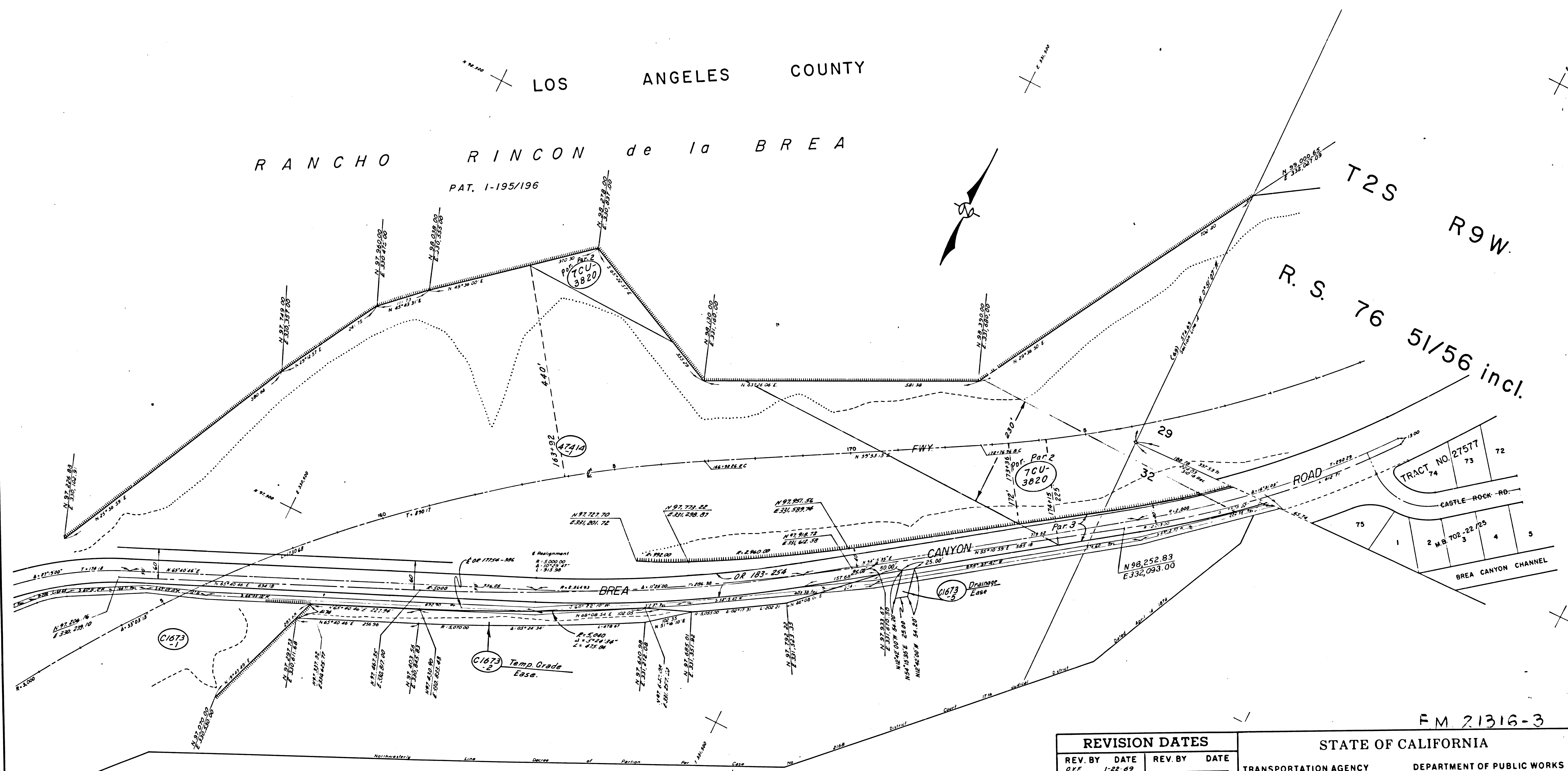

Puente Crude Oil Co's. Land  
M. B. 2-29/30

F.M. 71316-3

PARCEL NO.	GRANTOR OR GRANTEE	ACQ. BY	AREA EXCESS	TOTAL	INST. DATE	RECORDING DATA O.R.
47414	Rowland Land Co	See Map No			19730-C	
C1673-1	Rowland Land Co	See Map No			19729-C	
C1673-2	Rowland Land Co	23,105				
C1673-5	" "	1,247				
70-3820	So. Calif. Edison Co.	(Parcels 2 & 3)				

REVISION DATES	
REV. BY	DATE
O.V.F.	1-22-69

STATE OF CALIFORNIA  
TRANSPORTATION AGENCY DEPARTMENT OF PUBLIC WORKS  
DIVISION OF HIGHWAYS  
07-LA-57-R 1.2  
**APPRAISAL MAP**  
2400' S. CASTLE ROCK RD. TO CASTLE ROCK RD.  
SCALE 1" = 100'  
DRAFT D.A.M.  
RWPE F.H.M.  
FILE NO. 19729-C  
DATE 10-20-67  
APPROVED H.N.W.

LEGEND: IF MORE THAN ONE BEARING AND DISTANCE ARE SHOWN FOR A LINE, THE ONE IN PARENTHESES IS PREVIOUS RECORD

B.P.R. REG. NO.	STATE	FEDERAL PROJECT NO.	EFFECTIVE DATE	SHEET NO.	TOTAL SHEETS
7	CALIF.				

DISTRICT R/W AGENT    BUREAU OF PUBLIC ROADS    DATE

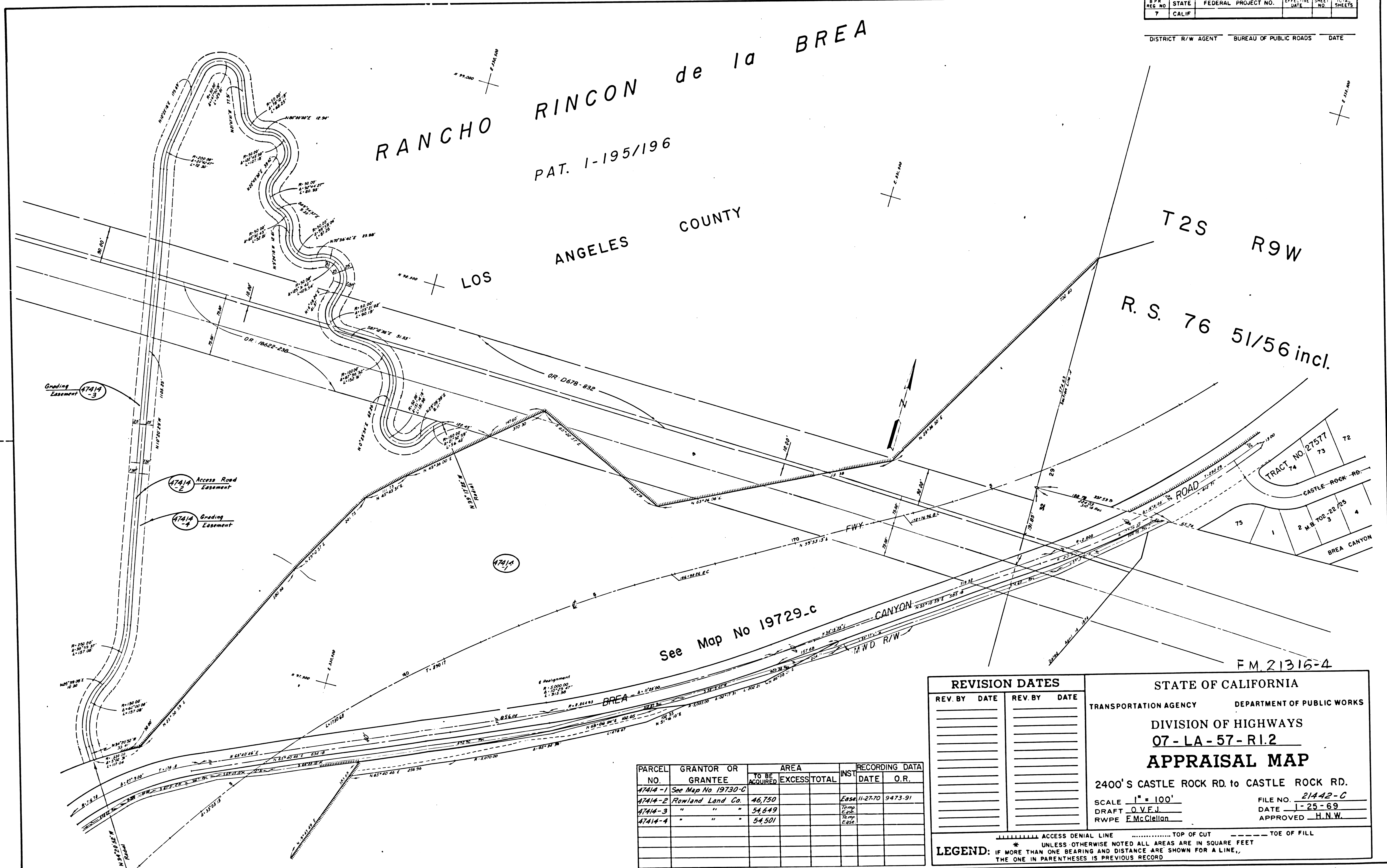

PARCEL NO.	GRANTOR OR GRANTEE	TO BE ACQUIRED	AREA EXCESS TOTAL	INST. DATE	RECORDING DATA O.R.
47414-1	See Map No 19730-C				
47414-2	Rowland Land Co.	46,750		Eas 11-27-70	9473-91
47414-3	"	54,649		Temp Eas.	
47414-4	"	54,501		Temp Eas.	

REVISION DATES	
REV. BY	DATE

STATE OF CALIFORNIA  
 TRANSPORTATION AGENCY    DEPARTMENT OF PUBLIC WORKS  
 DIVISION OF HIGHWAYS  
**07-LA-57-R1.2**  
**APPRAISAL MAP**  
 2400'S CASTLE ROCK RD. to CASTLE ROCK RD.  
 SCALE 1" = 100'  
 DRAFT O.V.F.J.  
 RWPE F.McGellan  
 FILE NO. 21442-C  
 DATE 1-25-69  
 APPROVED H.N.W.

----- ACCESS DENIAL LINE    ..... TOP OF CUT    ----- TOE OF FILL  
 \* UNLESS OTHERWISE NOTED ALL AREAS ARE IN SQUARE FEET  
**LEGEND:** IF MORE THAN ONE BEARING AND DISTANCE ARE SHOWN FOR A LINE, THE ONE IN PARENTHESES IS PREVIOUS RECORD

F-100-37

STATE CALIF. FEDERAL PROJECT NO. EFFECTIVE DATE SHEET NO. TOTAL SHEETS

DISTRICT R/W AGENT BUREAU OF PUBLIC ROADS DATE

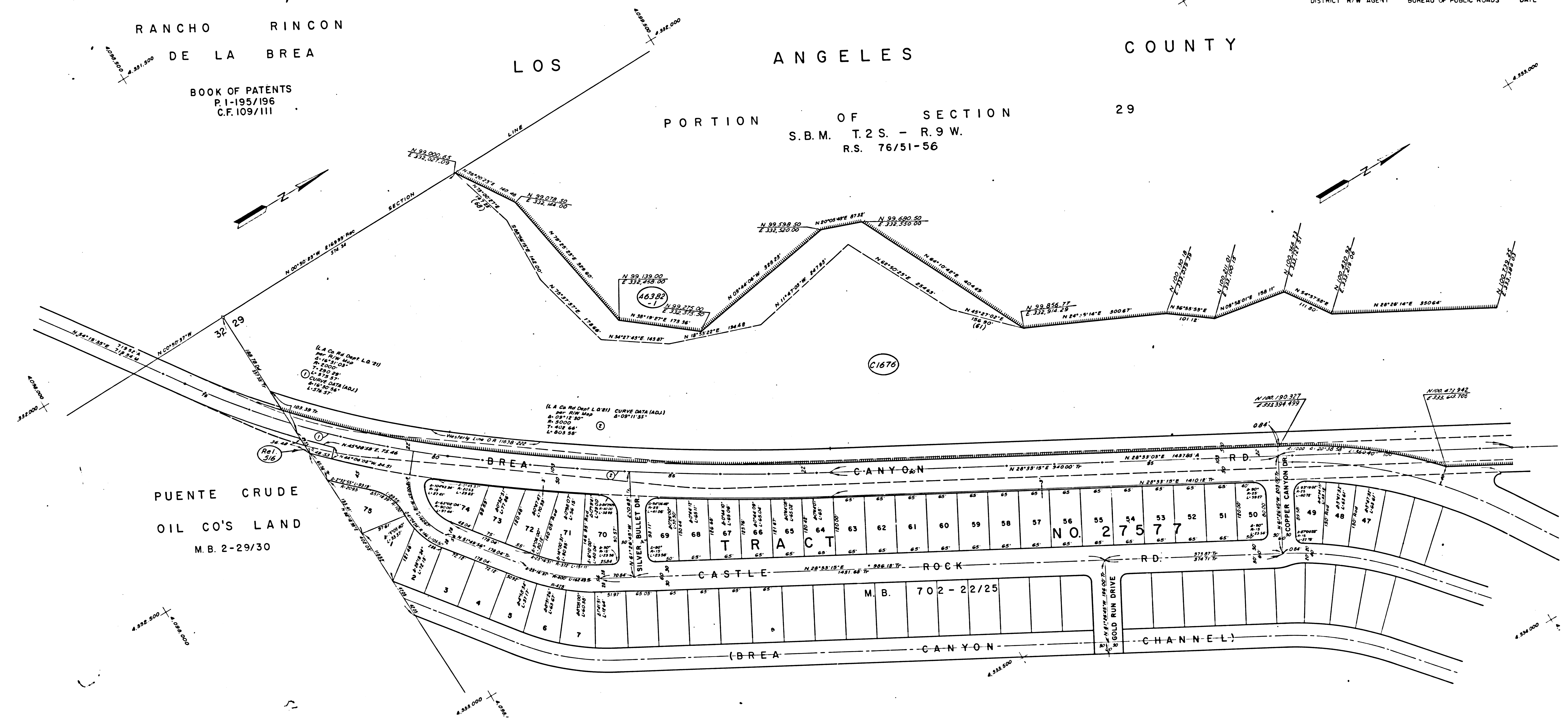

PARCEL NO.	GRANTOR OR GRANTEE	AREA*		INST. DATE	RECORDING DATA		PARCEL NO.	GRANTOR OR GRANTEE	AREA*		INST. DATE	RECORDING DATA	
		TO BE ACQUIRED	EXCESS TOTAL		DATE	O.R.			TO BE ACQUIRED	EXCESS TOTAL		DATE	O.R.

\*Excess Area Includes Areas of Easements

PARCEL NO.	GRANTOR OR GRANTEE	TO BE ACQUIRED	EXCESS TOTAL	INST. DATE	O.R.
C1676	Transamerica Devel Co	1,315.581	1,868.42	Fee 7-23-64	D2560-306
46382-1	Transamerica Devel Co	1,335.542		Fee 12-30-70	D4930-389
Rel 516	State to L.A. County			Rel 10-4-66	R2629-202

REVISION DATES	
REV. BY	DATE
D.A.M.	10-19-67
E.P.	9-29-70

F.M. 21316-5

STATE OF CALIFORNIA

TRANSPORTATION AGENCY DEPARTMENT OF PUBLIC WORKS

DIVISION OF HIGHWAYS

**07-LA-57 R 1.6**

**APPRAISAL MAP**

S. LINE DIAMOND BAR TO COPPER CANYON DR.

SCALE 1" = 100'

DRAFT D.A.M.

RWPE F.H.W.

FILE NO 19602-C

DATE 8-23-67

APPROVED H.N.W.

LEGEND: ACCESS DENIAL LINE TOP OF CUT TOE OF FILL

\* UNLESS OTHERWISE NOTED ALL AREAS ARE IN SQUARE FEET

IF MORE THAN ONE BEARING AND DISTANCE ARE SHOWN FOR A LINE, THE ONE IN PARENTHESES IS PREVIOUS RECORD

F.P.R. REG. NO.	STATE	FEDERAL PROJECT NO.	EFFECTIVE DATE	SHEET NO.	TOTAL SHEETS
7	CALIF.				

DISTRICT R/W AGENT BUREAU OF PUBLIC ROADS DATE

PARCEL NO.	GRANTOR OR GRANTEE	AREA*		INST.	RECORDING DATA	
		TO BE ACQUIRED	EXCESS TOTAL		DATE	O.R.
C1676	See Map # 19602-C					
C1676-1	Transamerica Devel. Co.	673,777	536,185.4	Fee	7-23-64	D2560-306
46382-2	Transamerica Devel. Co.	3,467.4		Fee	12-30-70	D4930-389
46382-3	"	40,826		Fee	"	"
46382-4	"	6,556		Fee	"	"
47281-1	Diamond Bar Devel. Co.	22,963		Fee	10-19-70	D4863-239
47282	H. R. Stoke, et ux	4,054	42,318	Fee	2-17-70	D4634-873
47283	Diamond Bar Devel. Corp.	2,697	2,580.4	Fee	10-18-70	D4863-219
47283-2	"			Access Denial	"	"
D-C1676	St. to Diamond Bar Devel. Co.			D.D.	6-10-71	D5025-337
47641	Diamond Bar Devel. Corp.			Access Denial	10-19-70	M3594-477
46382-5	Transamerica Devel. Co.	1,551		Fee	"	"
46382-6	Transamerica Devel. Co.	95		Fee	12-30-70	D4930-389
46382-7	"	2,523		Fee	"	"
46382-8	"	3,103		Fee	12-30-70	D4930-389
46382-9	"	10		Fee	"	"

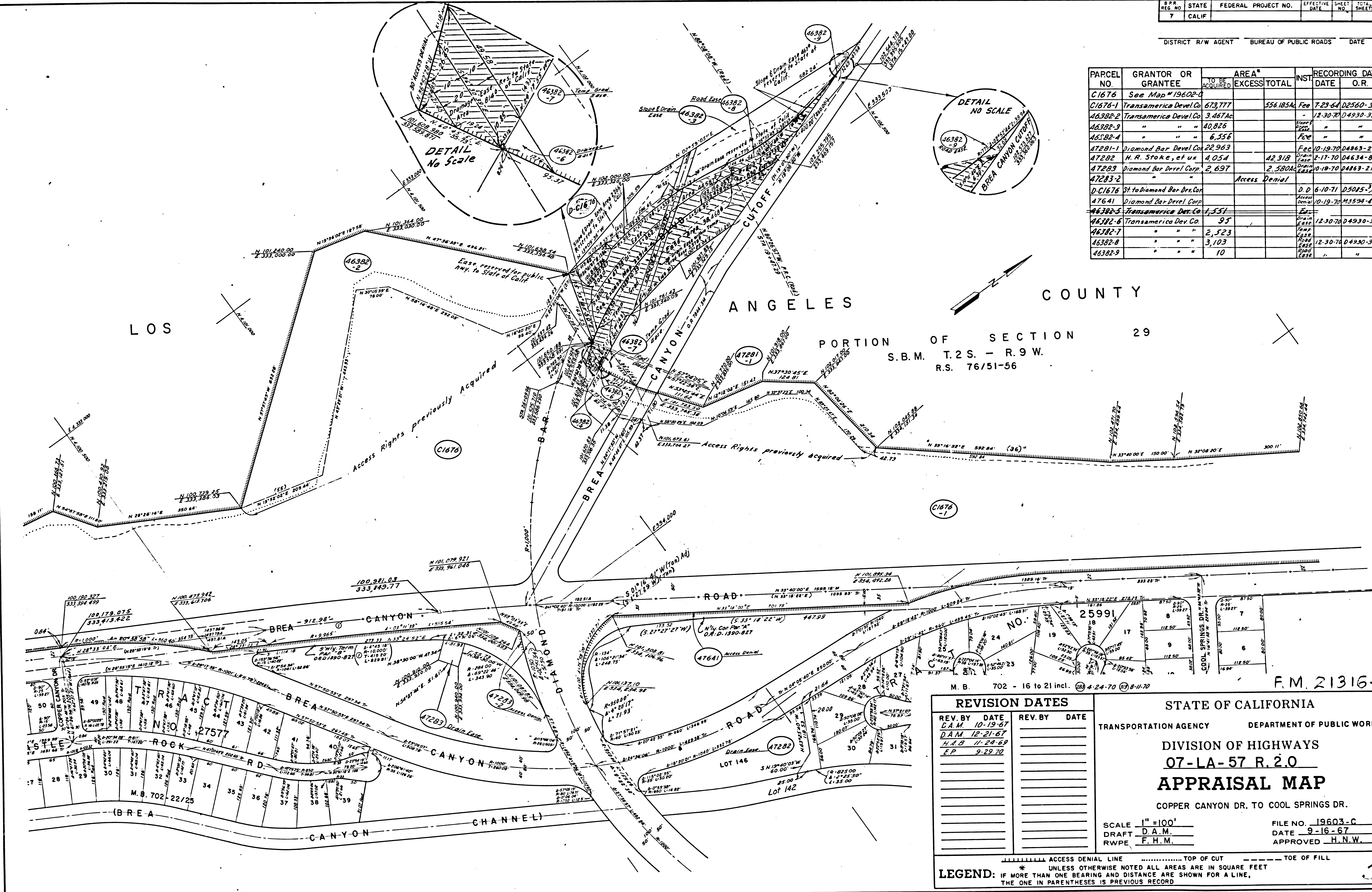

**REVISION DATES**

REV. BY	DATE	REV. BY	DATE
D.A.M.	10-19-67		
D.A.M.	12-21-67		
H.A.B.	11-24-69		
E.P.	9-29-70		

STATE OF CALIFORNIA  
 TRANSPORTATION AGENCY DEPARTMENT OF PUBLIC WORKS  
 DIVISION OF HIGHWAYS  
**07-LA-57 R.2.0**  
**APPRAISAL MAP**  
 COPPER CANYON DR. TO COOL SPRINGS DR.  
 SCALE 1"=100'  
 DRAFT D.A.M.  
 RWPE F.H.M.  
 FILE NO. 19603-C  
 DATE 9-16-67  
 APPROVED H.N.W.

LEGEND:   
 - - - - - ACCESS DENIAL LINE   
 - - - - - TOP OF CUT   
 - - - - - TOE OF FILL   
 \* UNLESS OTHERWISE NOTED ALL AREAS ARE IN SQUARE FEET   
 IF MORE THAN ONE BEARING AND DISTANCE ARE SHOWN FOR A LINE,   
 THE ONE IN PARENTHESES IS PREVIOUS RECORD

5

D.P.R. REG. NO.	STATE	FEDERAL PROJECT NO.	EFFECTIVE DATE	SHEET NO.	TOTAL SHEETS
7	CALIF.				

DISTRICT R/W AGENT BUREAU OF PUBLIC ROADS DATE

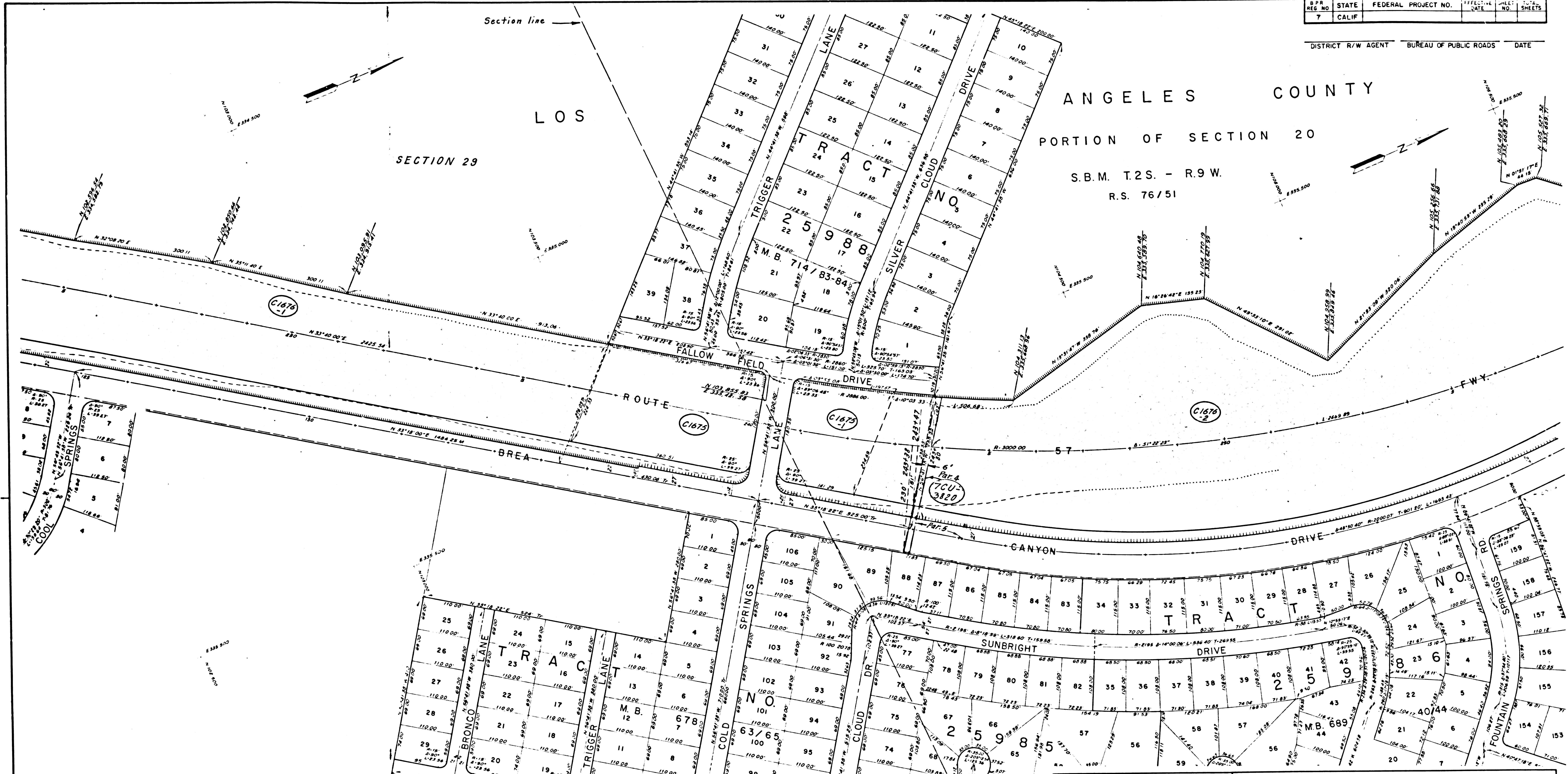

ANGELES COUNTY  
 PORTION OF SECTION 20  
 S.B.M. T2S. - R9W.  
 R.S. 76/51

PARCEL NO.	GRANTOR OR GRANTEE	AREA		RECORDING DATA	
		T.S. BE ACQUIRED	EXCESS TOTAL	DATE	O.R.
C1675	H.E. Roberts, et al	79.815	79.815	Fee	3-26-64 D2409-119
C1675-1	"	42.031	42.031	Fee	3-26-64 D2409-119
C1676-1	See Map # 19603-C				
C1676-2	Transamerica Dev't Co	2,133.207	48.19	Fee	7-29-64 D2590-306
TCU3820	So. Calif. Edison Co	(Parcels 4 & 5)	556.1854	Fee	2-7-64 2352-459

REVISION DATES	
REV. BY	DATE

STATE OF CALIFORNIA  
 TRANSPORTATION AGENCY DEPARTMENT OF PUBLIC WORKS  
 DIVISION OF HIGHWAYS  
 07-LA-57 R. 2.5  
**APPRAISAL MAP**  
 COOL SPRINGS DR. TO 200' N. FOUNTAIN SPRINGS RD.  
 SCALE 1"=100'  
 DRAFT D.A.M.  
 RWPE F.H.M.  
 FILE NO. 19604-C  
 DATE 9-9-67  
 APPROVED H.N.W.

LEGEND:  
 ----- ACCESS DENIAL LINE  
 ..... TOP OF CUT  
 - - - - - TOE OF FILL  
 \* UNLESS OTHERWISE NOTED ALL AREAS ARE IN SQUARE FEET  
 IF MORE THAN ONE BEARING AND DISTANCE ARE SHOWN FOR A LINE,  
 THE ONE IN PARENTHESES IS PREVIOUS RECORD

F.M. 21316-7

FM 21316-7

PARCEL NO.	GRANTOR OR GRANTEE	AREA*	EXCESS	TOTAL	INST.	RECORDING DATE	OR
47281-2	Transamerica Devel. Co.	2,763 Ac.			Fee	10-19-70	D4863-239
47281-4	"	31,974"			Temp. Easement		
47281-5	"	1,817"			Temp. Easement		
47281-6	"	38,675"			Temp. Easement		
62920-1	Robinson Construction Co.	18,202	69,724Ac.		Temp. Easement	2-25-70	D5365-529
62920-2	"	21,929	69,724Ac.		Temp. Easement		
62920-3	"	12,480	69,724Ac.		Temp. Easement		
62920-4	"	2,281	69,724Ac.		Temp. Easement		

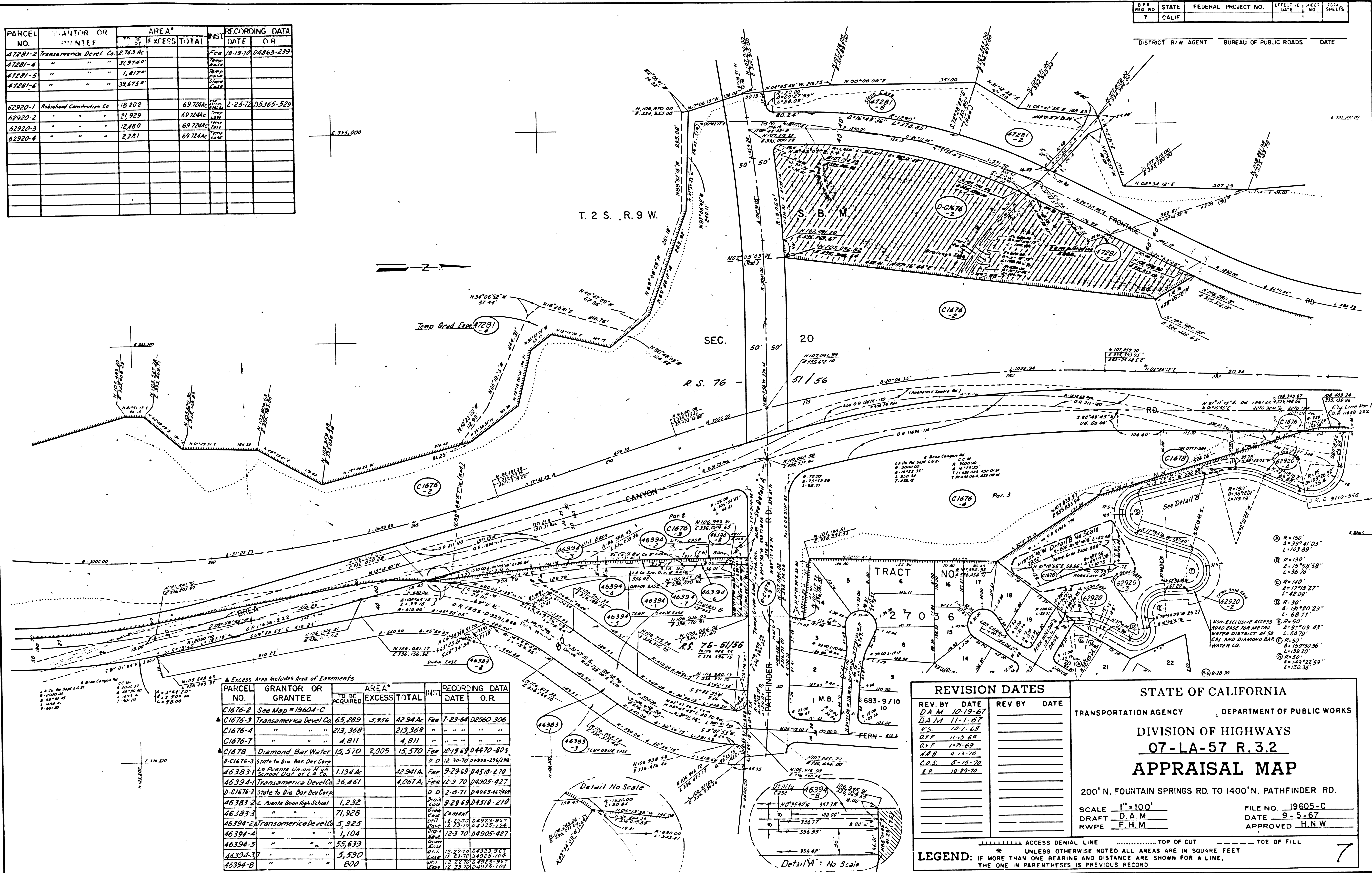

\* Excess Area Includes Area of Easements

PARCEL NO.	GRANTOR OR GRANTEE	TO BE ACQUIRED	AREA*	EXCESS	TOTAL	INST.	RECORDING DATE	OR
C1676-2	See Map # 19604-C							
C1676-3	Transamerica Devel. Co.	65,289	5,956	42,944Ac.	Fee	7-23-64	D2560-306	
C1676-4	"	213,368		213,368	"	"	"	
C1676-7	"	4,811		4,811	"	"	"	
C1678	Diamond Bar Water	15,570	2,005	15,570	Fee	10-19-69	D4470-803	
D-1676-3	State to Dia. Bar Dev. Corp.				D.D.	12-30-70	D4330-234/130	
46383-1	La Puente Union High School Dist. of L.A. Co.	1,134 Ac.		42,941Ac.	Fee	9-29-69	D4510-270	
46394-1	Transamerica Devel. Co.	36,461		4,067Ac.	Fee	12-3-70	D4905-427	
D-1676-2	State to Dia. Bar Dev. Corp.				D.D.	2-8-71	D4963-41744	
46383-2	La Puente Union High School	1,232			Temp. Easement	9-29-69	D4510-270	
46383-3	"	71,928			Ground Current			
46394-2	Transamerica Devel. Co.	5,925			Temp. Easement	5-22-70	D4923-947	
46394-4	"	1,104			Temp. Easement	12-3-70	D4905-427	
46394-5	"	55,639			Temp. Easement			
46394-3	"	5,590			Temp. Easement	5-23-70	D4923-947	
46394-8	"	800			Temp. Easement	5-23-70	D4923-947	

REVISION DATES	
REV. BY	DATE
DA M	10-19-67
DA M	11-1-67
D.F.	11-15-69
D.F.	1-2-69
H.A.R.	4-13-70
C.O.S.	5-15-70
F.P.	10-20-70

STATE OF CALIFORNIA  
 TRANSPORTATION AGENCY DEPARTMENT OF PUBLIC WORKS  
 DIVISION OF HIGHWAYS  
 07-LA-57 R.3.2  
**APPRAISAL MAP**  
 200' N. FOUNTAIN SPRINGS RD. TO 1400' N. PATHFINDER RD.  
 SCALE 1" = 100'  
 DRAFT D.A.M.  
 RWPE F.H.M.  
 FILE NO. 19605-C  
 DATE 9-5-67  
 APPROVED H.N.W.

LEGEND: IF MORE THAN ONE BEARING AND DISTANCE ARE SHOWN FOR A LINE, THE ONE IN PARENTHESES IS PREVIOUS RECORD

F.M. 21316-8

F.M. 21316-5