

BASE-LINE RD.		TRACT NO. 27692	
54	55	56	
MB	726	8/10	

Sec. 33 T.1N., R.9W., S.B.M.
 Sec. 4 T.1S., R.9W., S.B.M.
 Senior Easement for L.A. County
 Sanitation District No. 22
 N. 80° 31' 44" W. 361.74
 S. 00° 28' 18" W. 100.00

PART of Secs. 4 & 3, T.1S., R.9W.
 within
 R.O. SAN JOSE ADD.
 MR. 60-8

COUNTY OF LOS ANGELES
 CITY OF GLENDDORA
 L.A.C.F.C.D.

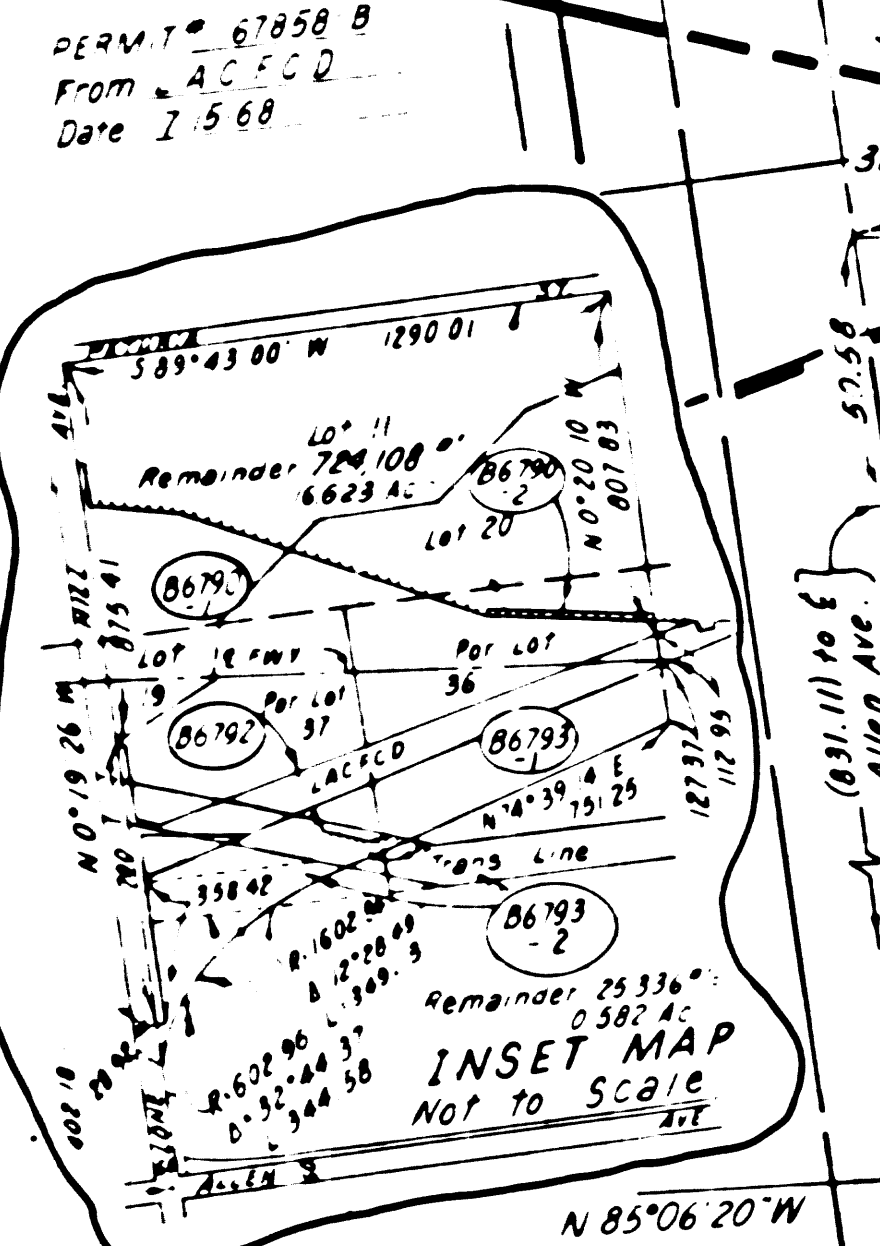

REVISION DATES		REVISION DATES	
REV. BY	DATE	REV. BY	DATE
(1) JDO	2-14-67		
JDO	9-15-67		
JDO	11-22-67		
JDO	1-5-68		
BJA	7-24-68		

STATE OF CALIFORNIA
 TRANSPORTATION AGENCY DEPARTMENT OF PUBLIC WORKS
 DIVISION OF HIGHWAYS
 07-LA-210-44.4
R/W MAP
 FROM: LONE HILL AVE TO: STATION 755
 SCALE 1"=50'
 DRAFT BJA
 RWPE Westby
 FILE NO. F-1234-1
 DATE 7-11-68
 APPROVED Weatherholt

PARCEL NO.	GRANTOR OR GRANTEE	TO BE ACQUIRED	EXCESS	TOTAL	INST. DATE	RECORDING DATA
B6792-3	LACFCD	89.021		292.106		
B6792-4	"	74.612				
B6790-1	R.H. McKeand, et al.	501.877		28.24Ac.	6-17-69	04404-599/611
B6790-2	"	4209				
B6793-1	"	99.996		4.960Ac.		
B6793-2	"	47.491				
B6791	"	17.197				
B6799	"	6.602		20.121		
REL-805	St. to CITY OF GLENDDORA				REL. 8-27-71	R3129-254

LEGEND: ACCESS DENIAL LINE TOP OF CUT TOE OF FILL
 UNLESS OTHERWISE NOTED ALL AREAS ARE IN SQUARE FEET
 IF MORE THAN ONE BEARING AND DISTANCE ARE SHOWN FOR A LINE,
 THE ONE IN PARENTHESES IS PREVIOUS RECORD

F.M. 21325-1

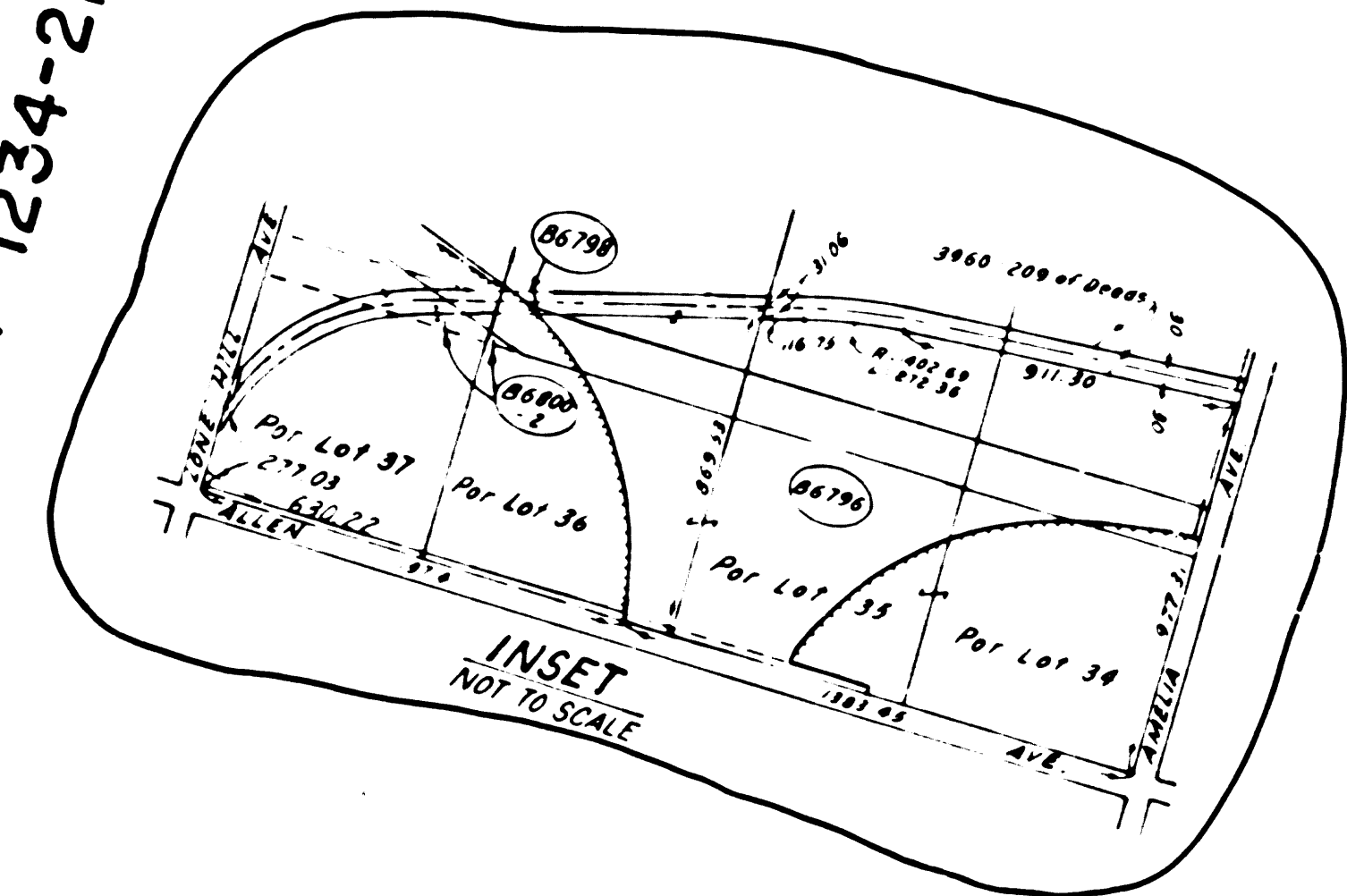
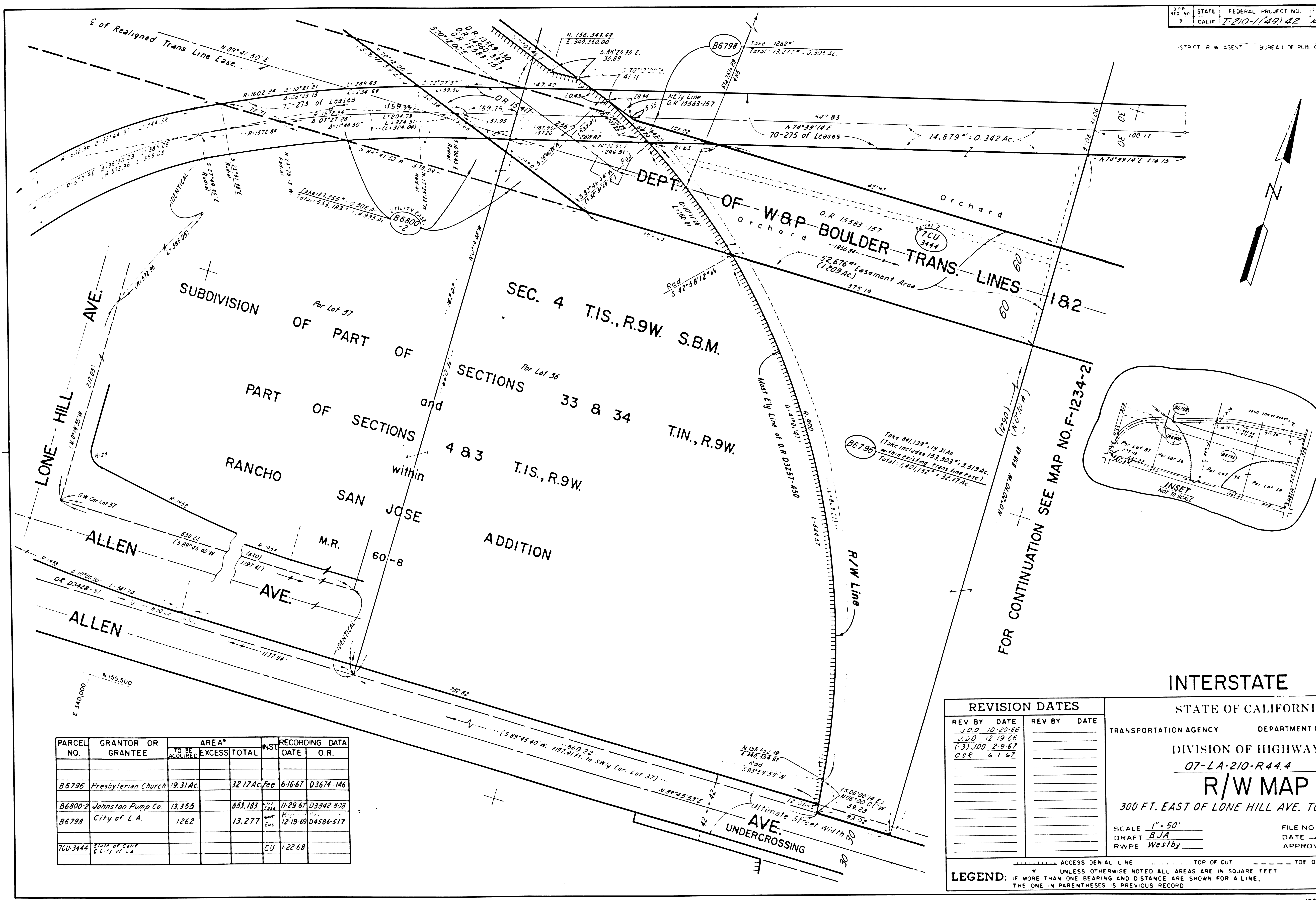

PARCEL NO.	GRANTOR OR GRANTEE	AREA*		INST.	RECORDING DATA	
		TO BE ACQUIRED	EXCESS TOTAL		DATE	O.R.
B6796	Presbyterian Church	19.31	32.17	Fee	6-16-67	D3674-146
B6800-2	Johnston Pump Co.	13.355	653,183	OFF	11-29-67	D3842-808
B6798	City of L.A.	1262	13,277	Eas	12-19-69	D4586-517
7CU-3444	State of Calif			CU	1-22-68	

REVISION DATES	
REV BY	DATE
J.D.O.	10-20-66
J.D.O.	12-19-66
(-3) J.D.O.	2-9-67
C.S.R.	6-1-67

STATE OF CALIFORNIA
 TRANSPORTATION AGENCY DEPARTMENT OF PUBLIC WORKS
 DIVISION OF HIGHWAYS
 07-LA-210-R44.4
R/W MAP
 300 FT. EAST OF LONE HILL AVE. TO ALLEN AVE.
 SCALE 1" = 50'
 DRAFT BJA
 RWPE Westby
 FILE NO. F-1234-1A
 DATE 7-11-68
 APPROVED Weatherholt

LEGEND: ACCESS DENIAL LINE TOP OF CUT TOE OF FILL
 * UNLESS OTHERWISE NOTED ALL AREAS ARE IN SQUARE FEET
 IF MORE THAN ONE BEARING AND DISTANCE ARE SHOWN FOR A LINE,
 THE ONE IN PARENTHESES IS PREVIOUS RECORD

F.M. 21325-2

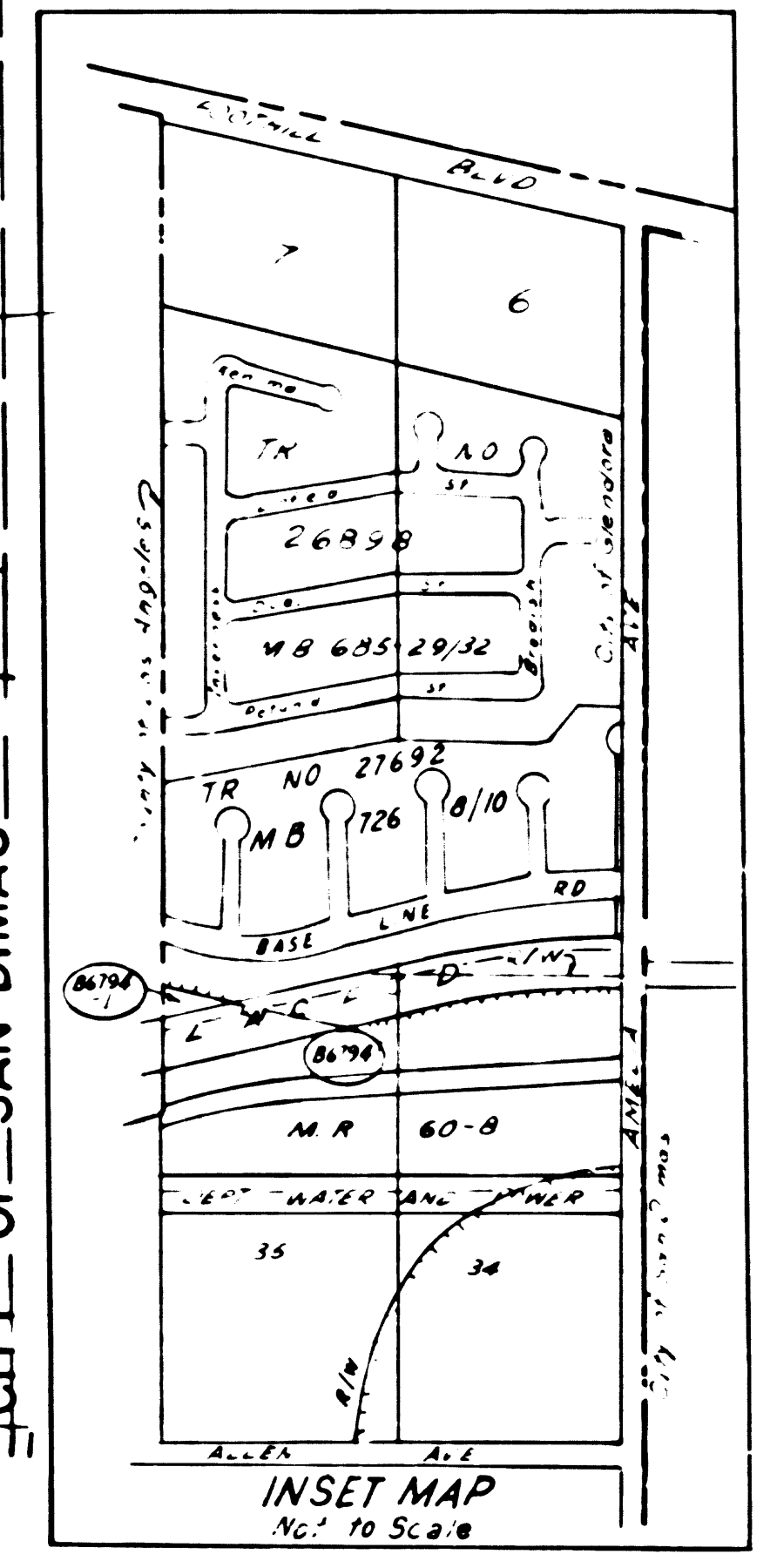
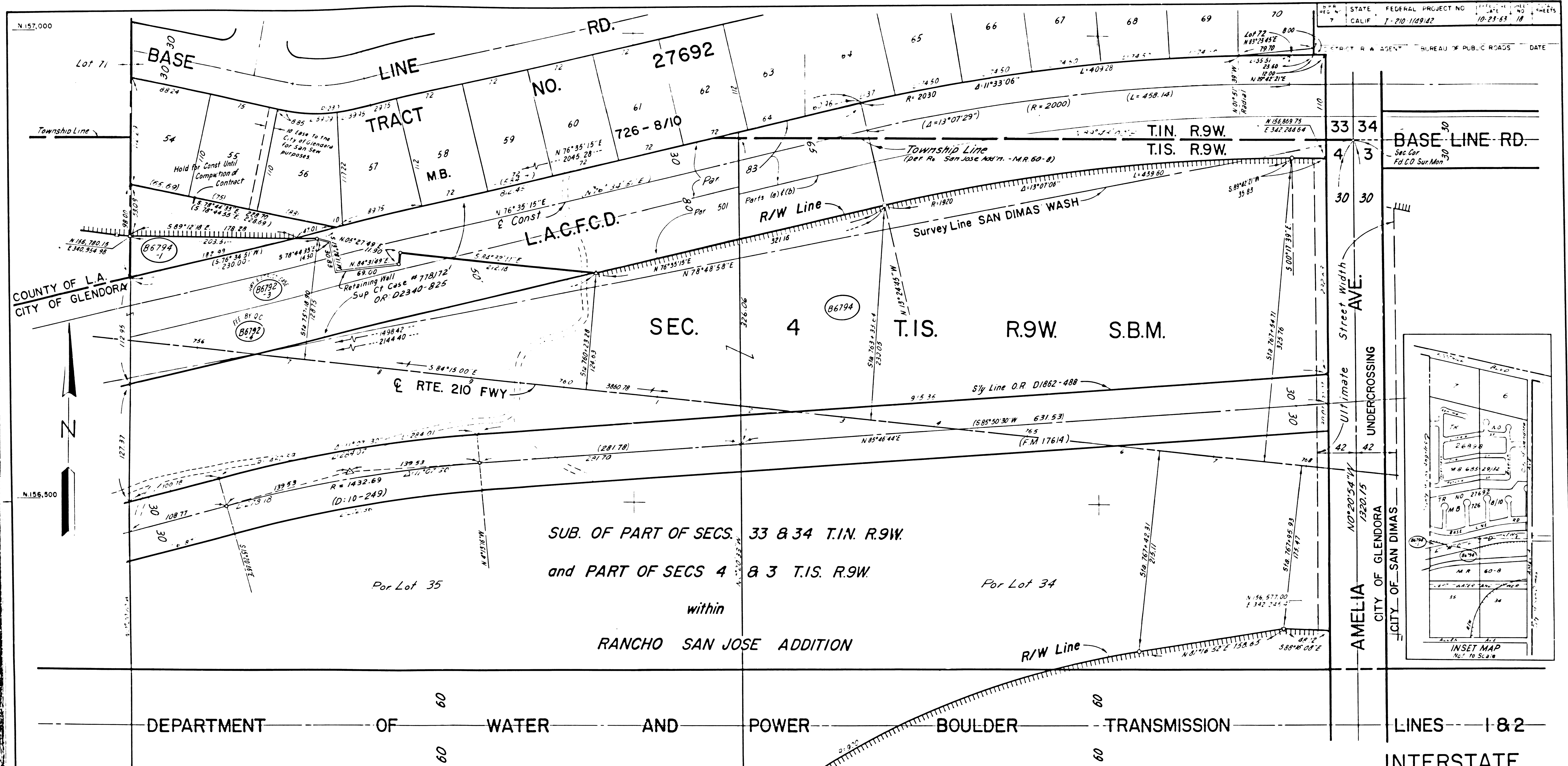

SUB. OF PART OF SECS. 33 & 34 T.1N. R.9W.
and PART OF SECS 4 & 3 T.1S. R.9W.
within
RANCHO SAN JOSE ADDITION

DEPARTMENT OF WATER AND POWER BOULDER TRANSMISSION LINES 1 & 2 INTERSTATE

PARCEL NO	GRANTOR OR GRANTEE	AREA *			INST	RECORDING DATA	
		ACQ	EXCESS	TOTAL		DATE	OR
B6794	Glendora Land Corp	5.455Ac		5.707Ac	Fee	8-12-64	D2388-516
B6794-1		0.252Ac	6975		Fee	8-12-64	D2586-516
B6792-3	See Map No F-1234-1						
B6792-4							

ISSUE DATE
5-10-68
2-14-67 (AM)
4-11-67 (AM)

STATE OF CALIFORNIA
TRANSPORTATION DEPARTMENT OF PUBLIC WORKS
AGENCY DIVISION OF HIGHWAYS

R/W MAP

NO. F-1234-2
07-L.A.-210-R44.4

SCALE 1"=50' DATE 7-11-69
RWPE Wesby SR Weatherholt

LEGEND:
 [Symbol] ACCESS DENIED [Symbol] EXCLUDES STREET AREA
 [Symbol] AREA IN SQUARE FEET UNLESS OTHERWISE NOTED
 () PREVIOUS RECORD DATA [Symbol] INCLUDES EASEMENT AREA

F.M. 21325-3

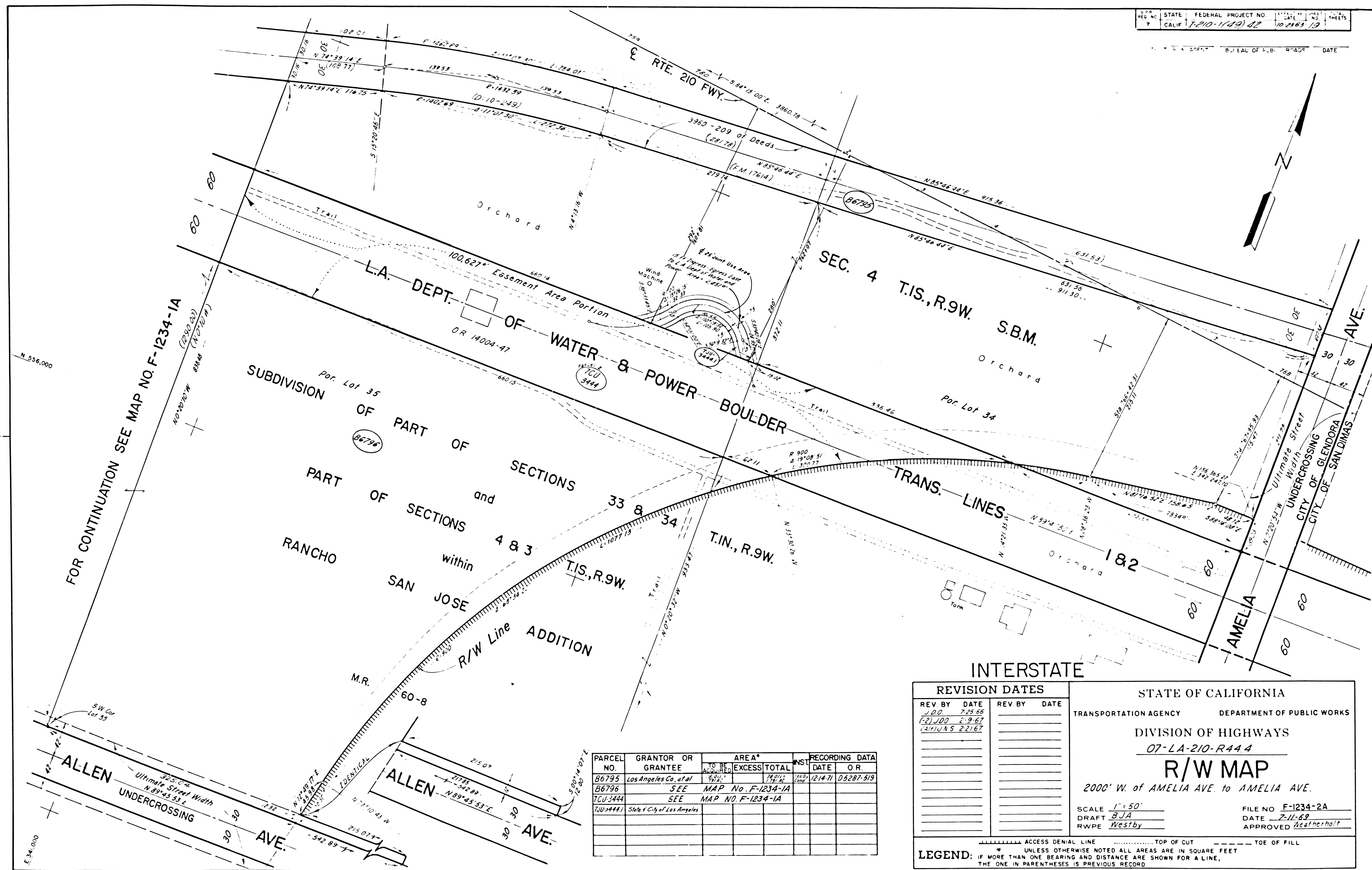

FOR CONTINUATION SEE MAP NO. F-1234-1A

INTERSTATE

REVISION DATES		STATE OF CALIFORNIA	
REV BY	DATE	TRANSPORTATION AGENCY	DEPARTMENT OF PUBLIC WORKS
		DIVISION OF HIGHWAYS	
		07-LA-210-R44.4	
		R/W MAP	
		2000' W. of AMELIA AVE. to AMELIA AVE.	
		SCALE 1" = 50'	FILE NO. F-1234-2A
		DRAFT BJA	DATE 7-11-69
		RWPE Westby	APPROVED Weatherholt

LEGEND:
 - - - - - ACCESS DENIAL LINE TOP OF CUT - - - - - TOE OF FILL
 * UNLESS OTHERWISE NOTED ALL AREAS ARE IN SQUARE FEET
 IF MORE THAN ONE BEARING AND DISTANCE ARE SHOWN FOR A LINE,
 THE ONE IN PARENTHESES IS PREVIOUS RECORD

PARCEL NO.	GRANTOR OR GRANTEE	AREA*			RECORDING DATA	
		TO BE ACQ. RED.	EXCESS	TOTAL	DATE	O.R.
B6795	Los Angeles Co. et al	86%		74,812	12/14-71	D5287-519
B6796	SEE MAP NO. F-1234-1A					
TCU-3444	SEE MAP NO. F-1234-1A					
TU-4441	State of Los Angeles					

F.M. 21325-4

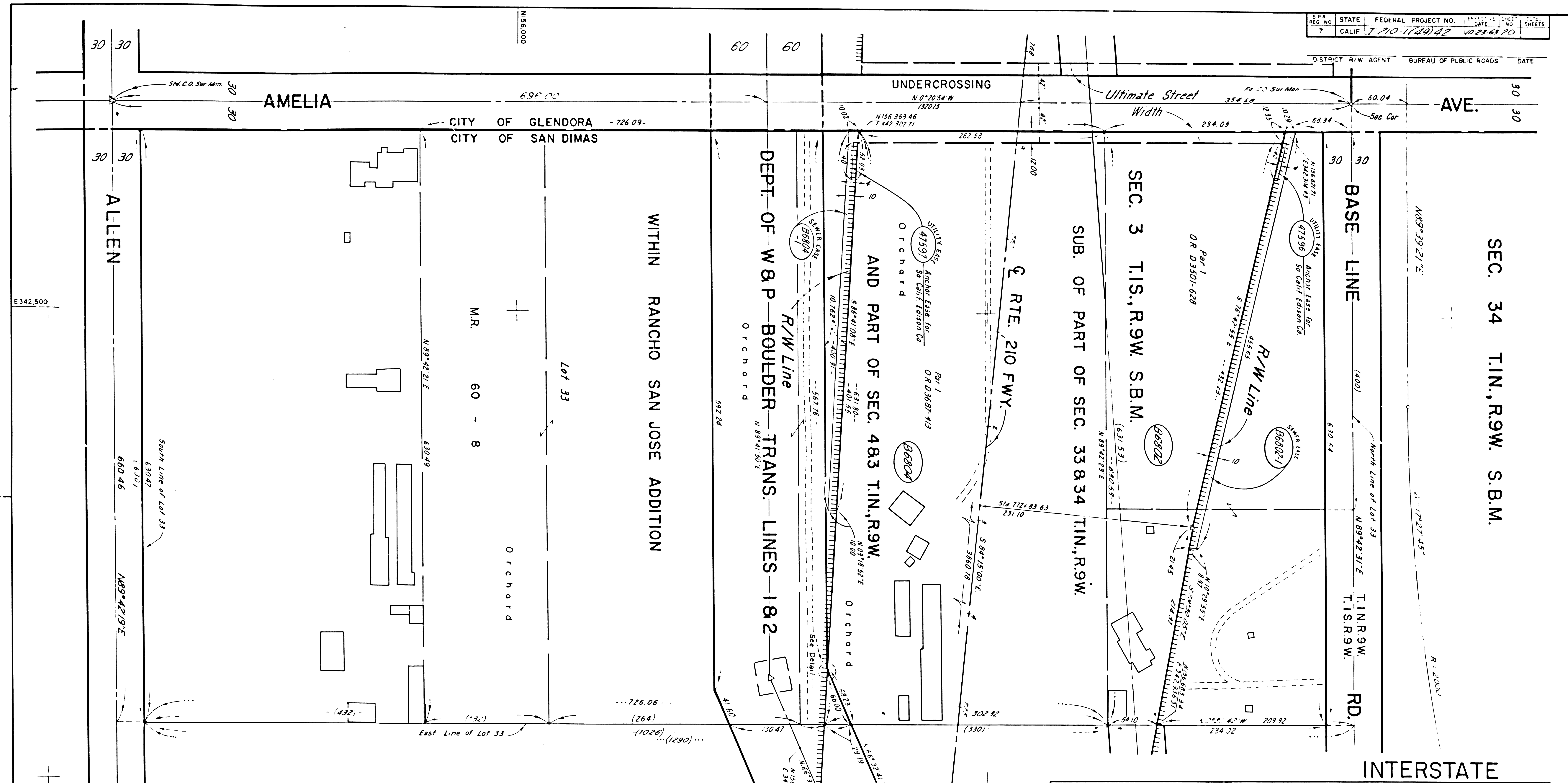

PARCEL NO.	GRANTOR OR GRANTEE	AREA*		INS.	RECORDING DATA	
		TO BE ACQUIRED	EXCESS TOTAL		DATE	O.R.
86802	C.F. Samms, et ux	76,499		Fee	12-8-66	D3501-628
86802-1		4,535	147,561	State		
47596	C.F. Samms et ux to So. Calif. Edison Co.	160		State	5-9-68	D3397-14
86804	G.O. Lynn, et ux	178,030		Fee	6-29-67	D3687-413
86804-1		4,012	457,796	State		
47597	G.O. Lynn et ux to So. Calif. Edison Co.	160		State	5-9-68	D3997-16

Includes 904 within Exist Trans Line Ease

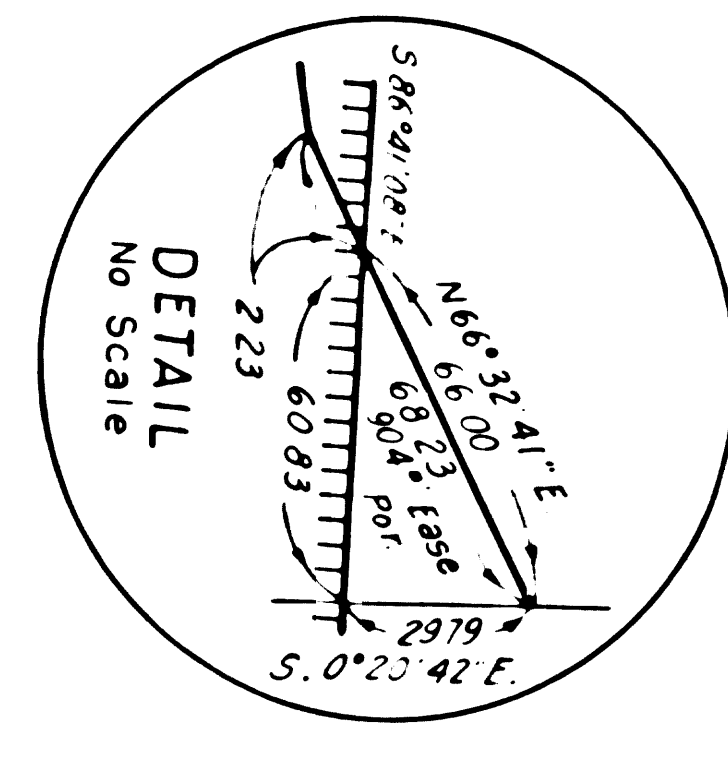

REVISION DATES	
REV. BY	DATE
W.A.N.	7-7-66
B.J.A.	11-9-67

STATE OF CALIFORNIA
 TRANSPORTATION AGENCY DEPARTMENT OF PUBLIC WORKS
 DIVISION OF HIGHWAYS
 07-LA-210-R44.4
R/W MAP
 AMELIA AVE to STA. 775
 SCALE 1" = 50'
 DRAFT B.J.A.
 RWPE Westby
 FILE NO. F-1234-3
 DATE 7-11-68
 APPROVED Weatherhalt

LEGEND: ACCESS DENIAL LINE UNLESS OTHERWISE NOTED ALL AREAS ARE IN SQUARE FEET
 IF MORE THAN ONE BEARING AND DISTANCE ARE SHOWN FOR A LINE, THE ONE IN PARENTHESES IS PREVIOUS RECORD

F.M. 21325-5

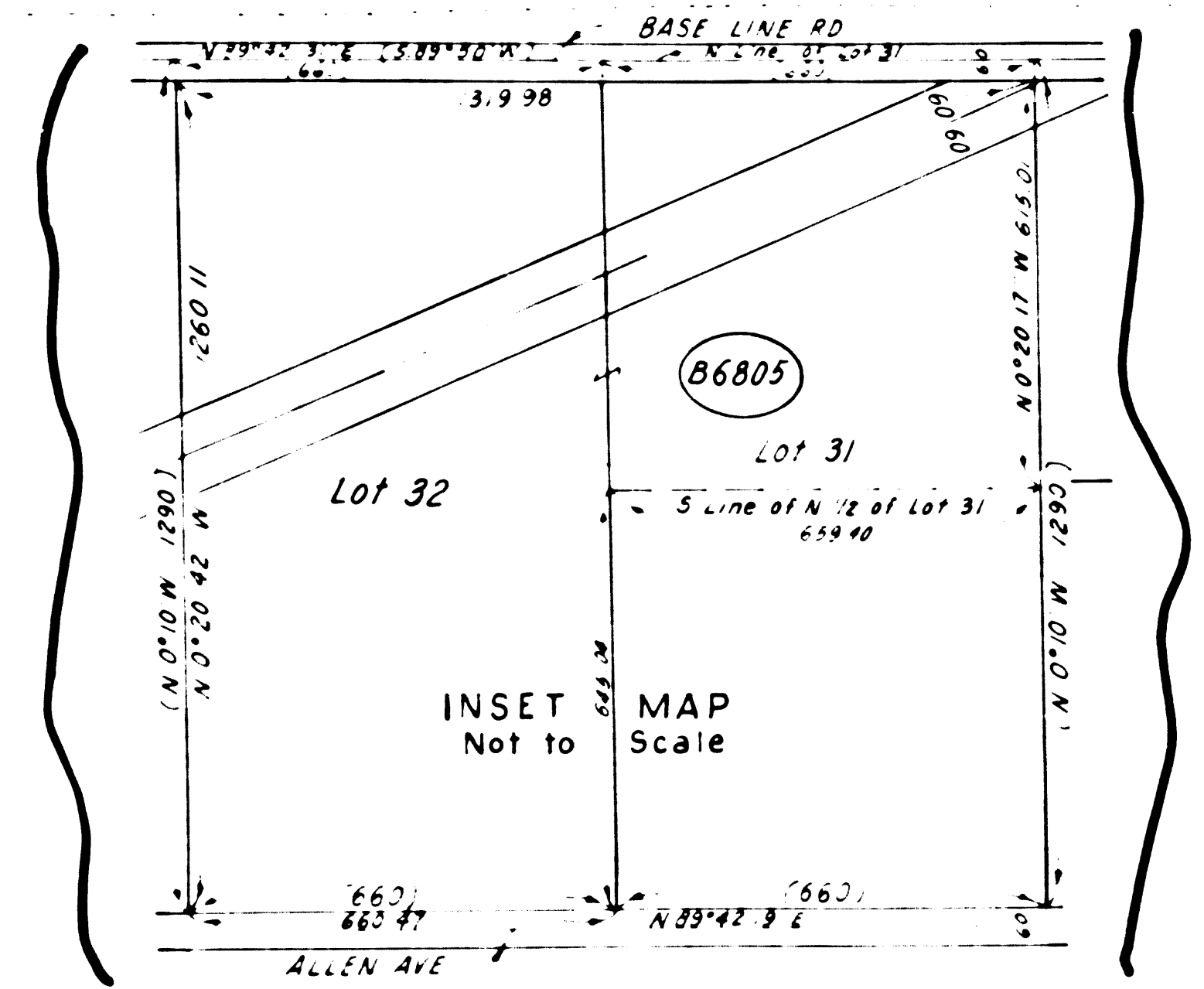
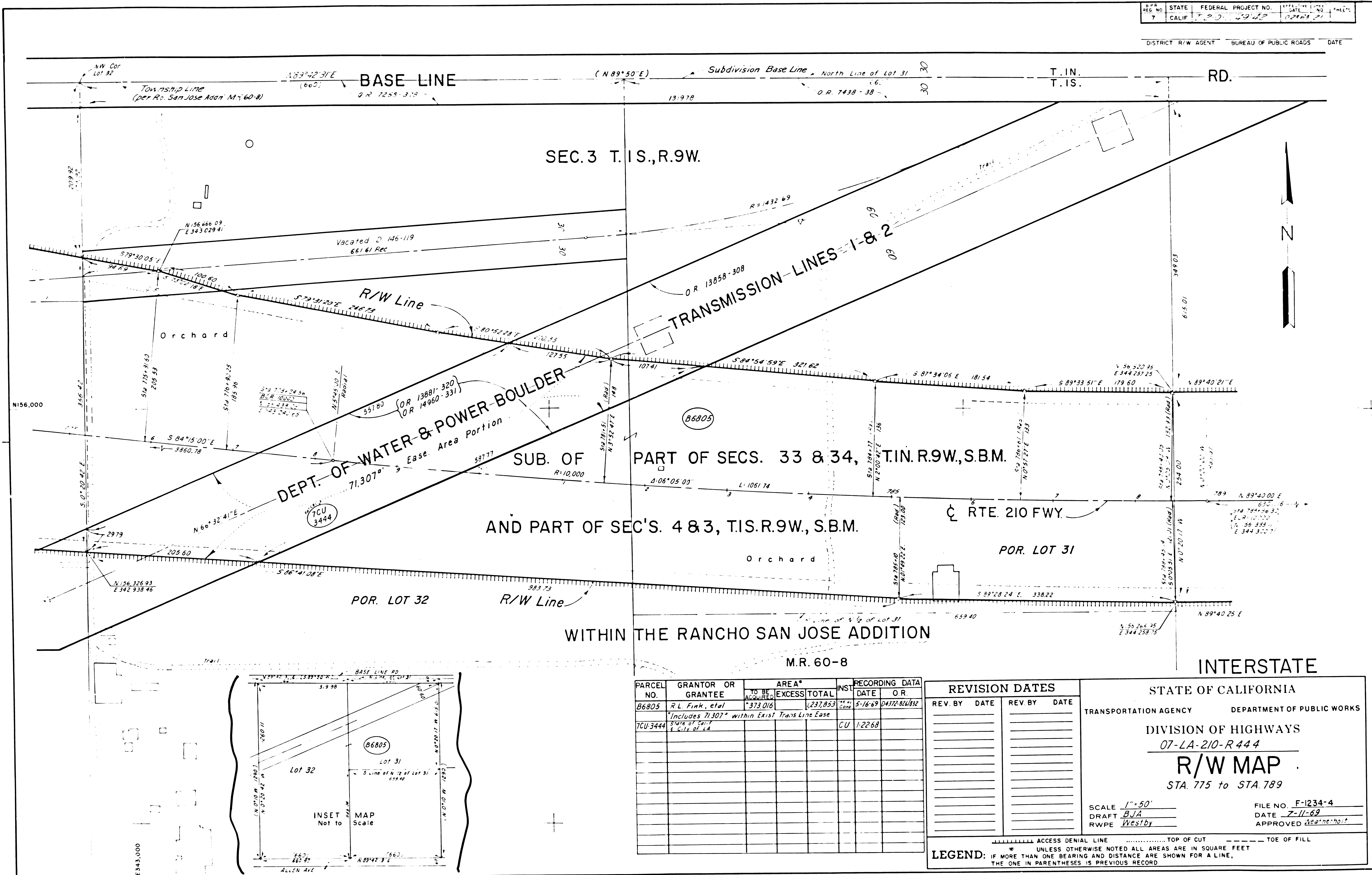

PARCEL NO.	GRANTOR OR GRANTEE	AREA*		INST.	RECORDING DATA	
		TO BE ACQUIRED	EXCESS TOTAL		DATE	O R
66805	R.L. Fink, et al	373.016	237,853	5-16-69	04312-814832	
7CU-3444	*Includes 71,307* within Exist Trans Line Ease *Area of Lot 1 & Cor. of LA			CU	1-22-68	

REVISION DATES			
REV. BY	DATE	REV. BY	DATE

STATE OF CALIFORNIA
 TRANSPORTATION AGENCY DEPARTMENT OF PUBLIC WORKS
 DIVISION OF HIGHWAYS
 07-LA-210-R 444
R/W MAP
 STA. 775 to STA. 789
 SCALE 1"=50'
 DRAFT BJA
 RWPE Westby
 FILE NO. F-1234-4
 DATE 7-11-69
 APPROVED [Signature]

LEGEND: ----- ACCESS DENIAL LINE ----- TOP OF CUT ----- TOE OF FILL
 * UNLESS OTHERWISE NOTED ALL AREAS ARE IN SQUARE FEET
 IF MORE THAN ONE BEARING AND DISTANCE ARE SHOWN FOR A LINE,
 THE ONE IN PARENTHESES IS PREVIOUS RECORD

F.M. 21325-6

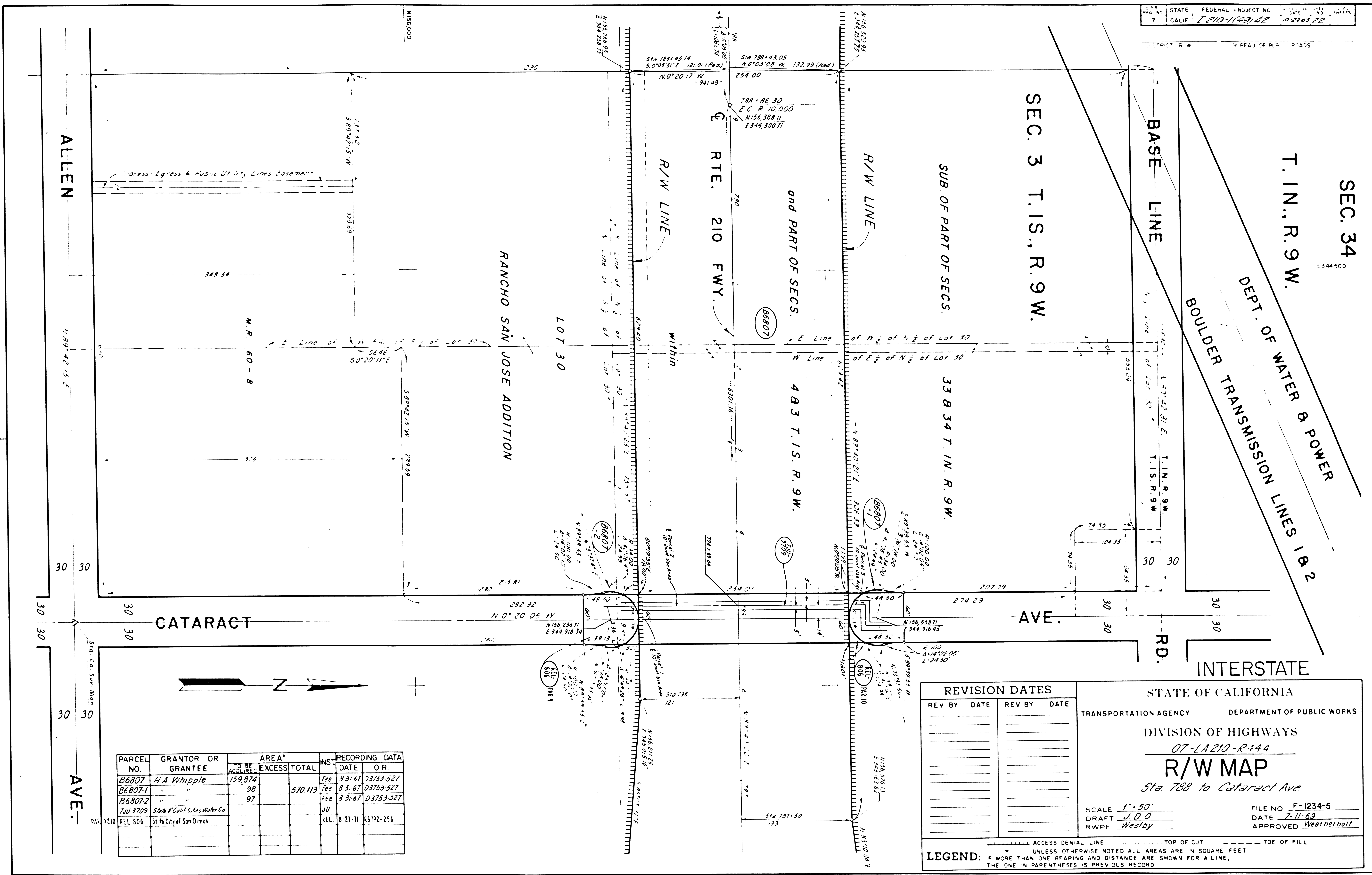

PARCEL NO.	GRANTOR OR GRANTEE	AREA*		INST.	RECORDING DATA	
		NO. BE. ACQ.	EXCESS TOTAL		DATE	O. R.
B6807	H.A. Whipple	159.874		Fee	8-31-67	D3753-527
B6807-1	"	98	570.113	Fee	8-31-67	D3753-527
B6807-2	"	97		Fee	8-31-67	D3753-527
7111-3709	State of Calif. Cities Water Co.			JU		
REL-806	St to City of San Dimas			REL	8-27-71	R3792-256

REVISION DATES			
REV BY	DATE	REV BY	DATE

STATE OF CALIFORNIA
 TRANSPORTATION AGENCY DEPARTMENT OF PUBLIC WORKS
 DIVISION OF HIGHWAYS
 07-LA210-R444
R/W MAP
 Sta. 788 to Cataract Ave.
 SCALE 1" = 50'
 DRAFT J.D.O.
 RWPE Westby
 FILE NO. F-1234-5
 DATE 7-11-69
 APPROVED Weatherholt

LEGEND: ACCESS DENIAL LINE TOP OF CUT TOE OF FILL
 * UNLESS OTHERWISE NOTED ALL AREAS ARE IN SQUARE FEET
 IF MORE THAN ONE BEARING AND DISTANCE ARE SHOWN FOR A LINE,
 THE ONE IN PARENTHESES IS PREVIOUS RECORD.

F.M. 21325-7

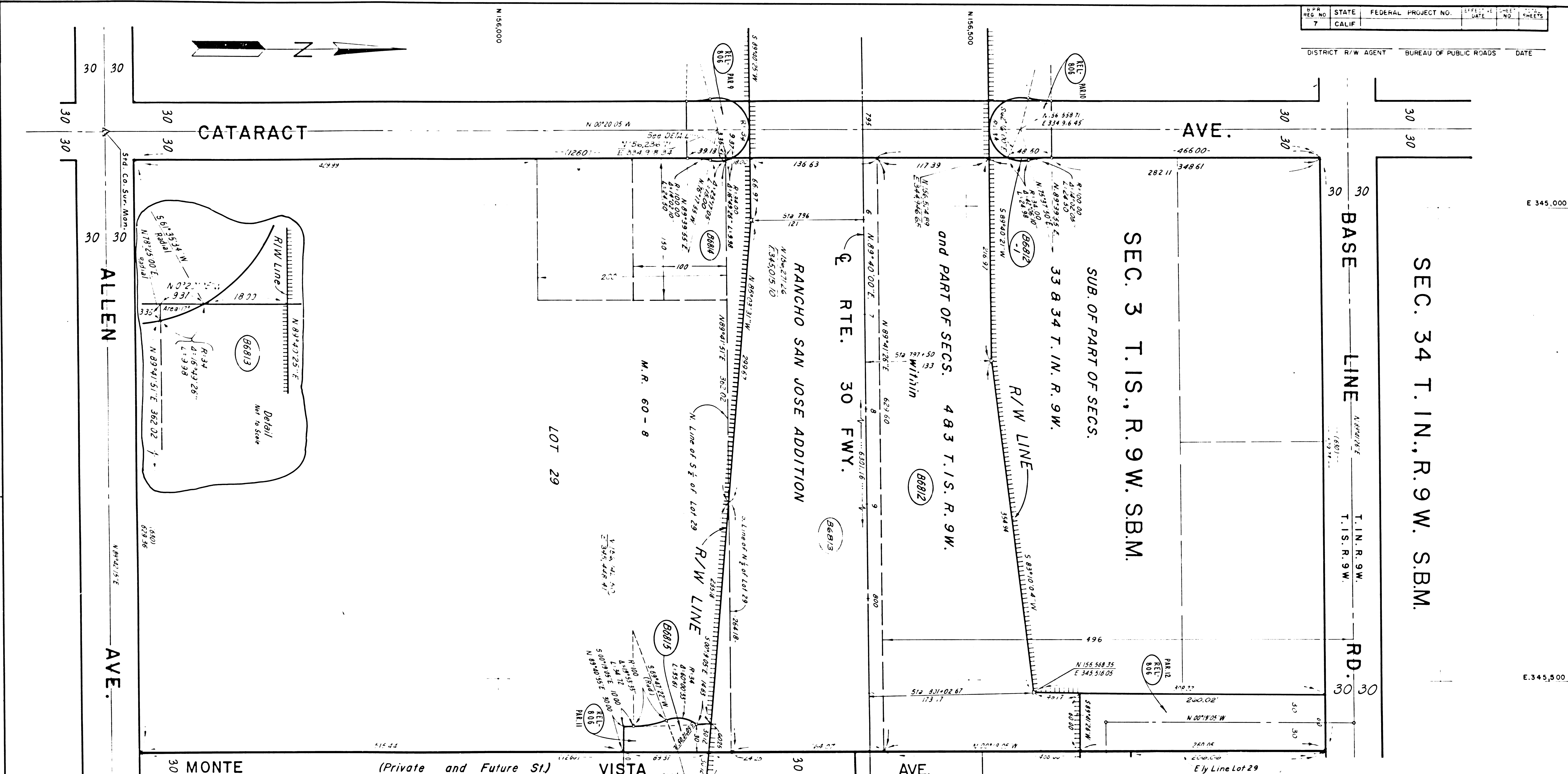

PARCEL NO.	GRANTOR OR GRANTEE	TO BE ACQUIRED	AREA* EXCESS TOTAL	INST.	RECORDING DATA DATE O.R.
B6812	So Calif Dist of the Lutheran Church - Missouri Synod	97	243,423	Fee	10-3-67 D3788-565
B6813	S Nomura, etur	80	5,902	Fee	2-18-69 D4281-873
B6814	F.E. Prehn, etur	80	15,000	Fee	12-4-67 D3847-520
B6815	R.L. Fink, et al	80	24,342	Fee	4-28-69 D4351-856
REL-806	St. to CITY of SAN DIMAS			REL.	8-21-71 R3729-256

REVISION DATES	
REV. BY	DATE

STATE OF CALIFORNIA
 TRANSPORTATION AGENCY DEPARTMENT OF PUBLIC WORKS
 DIVISION OF HIGHWAYS
07-LA-30-R0.9
R/W MAP
 CATARACT AVE. to MONTE VISTA AVE.
 SCALE 1" = 50'
 DRAFT C.S.P.
 RWPE Westby
 FILE NO F-1234-6
 DATE 7-11-69
 APPROVED Weatherholt

LEGEND: ACCESS DENIAL LINE TOP OF CUT TOE OF FILL
 * UNLESS OTHERWISE NOTED ALL AREAS ARE IN SQUARE FEET
 IF MORE THAN ONE BEARING AND DISTANCE ARE SHOWN FOR A LINE,
 THE ONE IN PARENTHESES IS PREVIOUS RECORD

F.M. 21325-8

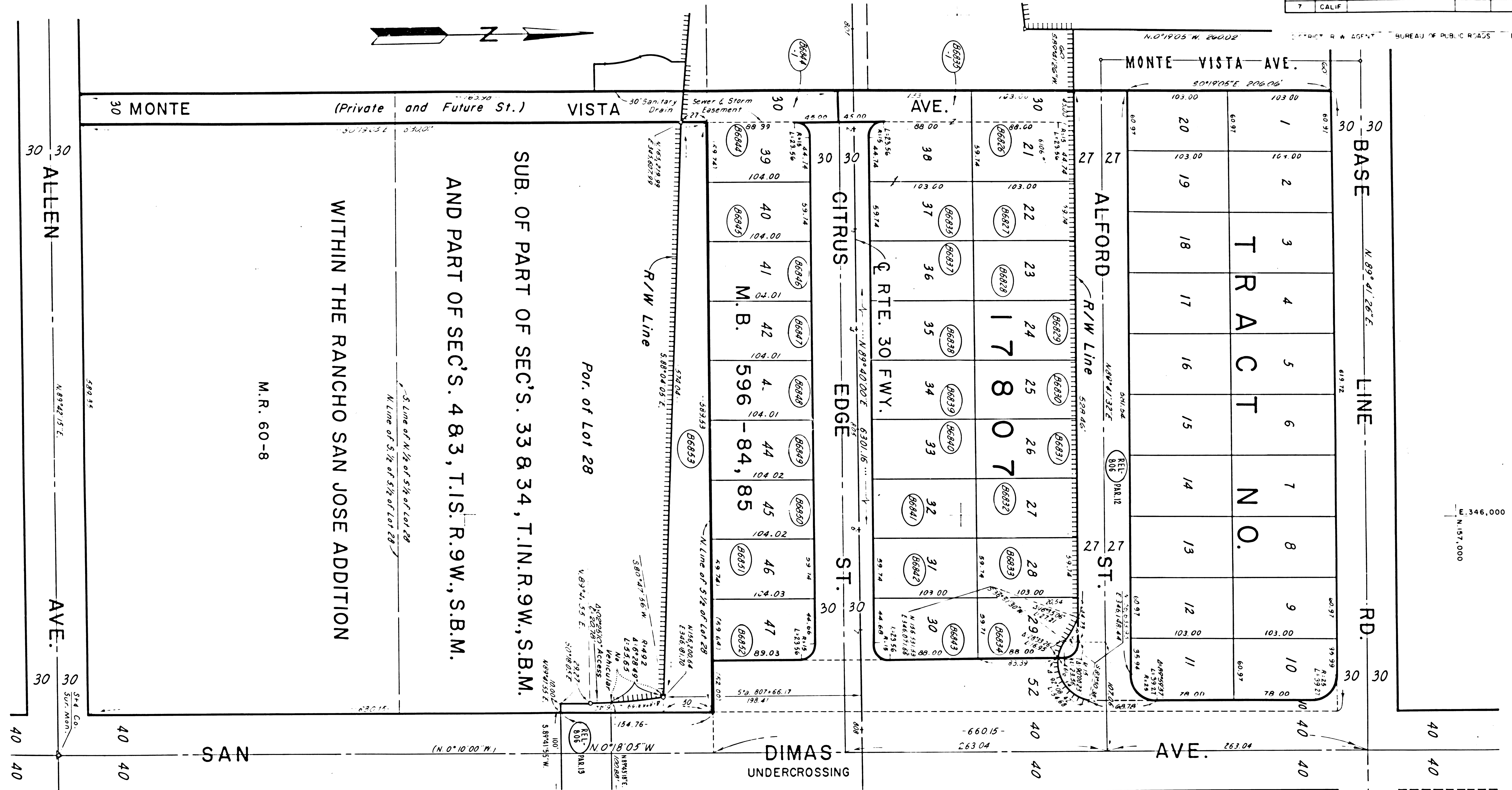

PARCEL NO.	GRANTOR OR GRANTEE	AREA*		INST. DATE	RECORDING DATA O.R.	PARCEL NO.	GRANTOR OR GRANTEE	AREA*		INST. DATE	RECORDING DATA O.R.
		TO BE ACQUIRED	EXCESS					TO BE ACQUIRED	EXCESS		
86826	O.O. Powell, et ux	9243	9243	Fee 11-30-64	D2714-716	86842	Eastland S L Assn	6153	6153	Fee 8-3-64	D2573-731
86827	Laela Jacobsen	6153	6153	Fee 12-14-64	D2731-85	86843	K L Obney Sr, et ux	6093	6093	Fee 1-3-65	D2762-313
86828	J.C. Maddux, et ux	6153	6153	Fee 11-25-64	D2710-838	86844	T W Nelson, et ux	6163	6163	Fee 6-30-64	D2529-281
86829	H T Meyer, et ux	6153	6153	Fee 8-18-64	D2593-724	86844-1	T W Nelson, et ux	22,919	23,082	Fee 6-30-64	D2529-281
86830	J B Parida, et ux	6153	6153	Fee 9-16-64	D2679-581	86845	Sherman Oaks Savings & Loan Assn	6213	6213	Fee 7-14-64	D2548-191
86831	M S D'Abusco	6153	6153	Fee 1-18-65	D2757-581	86846	J Walwur, et ux	6213	6213	Fee 6-3-64	D2494-301
86832	D Gallina, et ux	6153	6153	Fee 7-13-64	D2546-501	86847	CV & M Corp	6213	6213	Fee 6-4-64	D2496-604
86833	M R Stallard, et ux	6153	6153	Fee 7-13-64	D2546-490	86848	Sherman Oaks Savings & Loan Assn	6213	6213	Fee 7-7-64	D2539-263
86834	R W Frazier, et ux	6103	6103	Fee 1-18-65	D2757-583	86849	S Makri, et ux	6213	6213	Fee 8-10-64	D2533-263
86835	P M Dykes, et ux	12,256	12,256	Fee 4-16-64	D2436-240	86850	R L Foster	6213	6213	Fee 7-3-64	D2535-777
86835-1	P M Dykes, et ux	3,390	16,246	Fee 4-16-64	D2436-240	86851	R M Brown, et ux	6214	6214	Fee 7-3-64	D2535-765
86837	Sherman Oaks Savings & Loan Assn	6153	6153	Fee 7-8-64	D2535-761	86852	J K Davies Jr	6155	6155	Fee 7-6-64	D2537-579
86838	Leon D Bennett, et ux	6153	6153	Fee 6-23-64	D2520-30	86853	Bonita Unified Sch Dist	29,896	37,416	Fee 1-30-69	D4264-831
86839	F C Vejar, et ux	6153	6153	Fee 12-29-63	D2746-125	REL-806	St. to CITY OF SAN DIMAS	PAR 12 &	PAR 13	REL. 8-27-71	13729-256
86840	N Quercia, et ux	6153	6153	Fee 6-12-64	D2507-422						
86841	W L Sternberg, et ux	6153	6153	Fee 12-3-64	D2719-353						

REVISION DATES			
REV BY	DATE	REV BY	DATE
DAM	6-7-63		
GMM	2-26-64		
ELH	7-7-66		
WNS	3-10-67		

STATE OF CALIFORNIA
 TRANSPORTATION AGENCY DEPARTMENT OF PUBLIC WORKS
 DIVISION OF HIGHWAYS
 LA-30-R.10
R/W MAP
 MONTE VISTA AVE TO SAN DIMAS AVE.

SCALE 1"=50'
 DRAFT B.E.M.
 RWPE Westby

FILE NO. F-1234-7
 DATE 7-11-69
 APPROVE Yeatherholt

LEGEND: ACCESS DENIAL LINE UNLESS OTHERWISE NOTED ALL AREAS ARE IN SQUARE FEET IF MORE THAN ONE BEARING AND DISTANCE ARE SHOWN FOR A LINE, THE ONE IN PARENTHESES IS PREVIOUS RECORD

F.M. 21325-9