

PARCEL NO.	GRANTOR OR GRANTEE	AREA		INST.	RECORDING DATA	
		NO. AC.	EXCESS		DATE	O.R.
B6856	E. Zalta, et ux	4219		23,800	Fee	10-30-68 D4179-280
B6857	H. N. Nelson, et ux	159,744		158,744	Fee	2-25-64 D2371-62
B6858	F. T. Anderson, et al	25,576		162,998	Fee	8-7-64 D2391-645
B6859	W. E. Chronister, et ux	18,400	4954	18,400	Fee	9-13-65 D3054-461
B6860	M. V. McCormack	13,177	223	13,177	Fee	6-26-67 D3682-196
B6861	R. C. Harpeng	14,434	12,792	14,434	Fee	3-14-67 D3734-86
B6862	W. J. Martin, et ux	503		13,185	Fee	11-20-67 D3834-379
B6863	V. L. Hubbs	13,242		195,948	Fee	12-11-68 D4226-418
B6864	Calif. Cities Water Co.	9170		9170	Fee	8-24-67 D3745-604
B6865	Su Pac Transp. Co.	21,375		74,318	Fee	8-17-70 D4803-359
REL-806	SP. TO CITY OF SAN DIMAS				REL.	8-21-71 R5729-256
D-86859	ST. TO PACIFIC N.S.L. COMP.				D.D.	8-18-72 D5573-624

REVISION DATES	
REV. BY	DATE
J.S.	4-25-63
J.S.	12-24-67
J.S.	1-31-67
J.S.	3-2-67

STATE OF CALIFORNIA
 TRANSPORTATION AGENCY DEPARTMENT OF PUBLIC WORKS
 DIVISION OF HIGHWAYS
 7-LA-30-R.1.2
R/W MAP
 San Dimas Ave. to P.E.R.R. (Vacated)
 SCALE 1" = 50'
 DRAFT J.S.
 RWPE Westby
 FILE NO. F-1235-1
 DATE 7-22-69
 APPROVED Weatherholt

LEGEND:
 ACCESS DENIAL LINE TOP OF CUT TOE OF FILL
 * UNLESS OTHERWISE NOTED ALL AREAS ARE IN SQUARE FEET
 IF MORE THAN ONE BEARING AND DISTANCE ARE SHOWN FOR A LINE,
 THE ONE IN PARENTHESES IS PREVIOUS RECORD

F.M. 21326-1

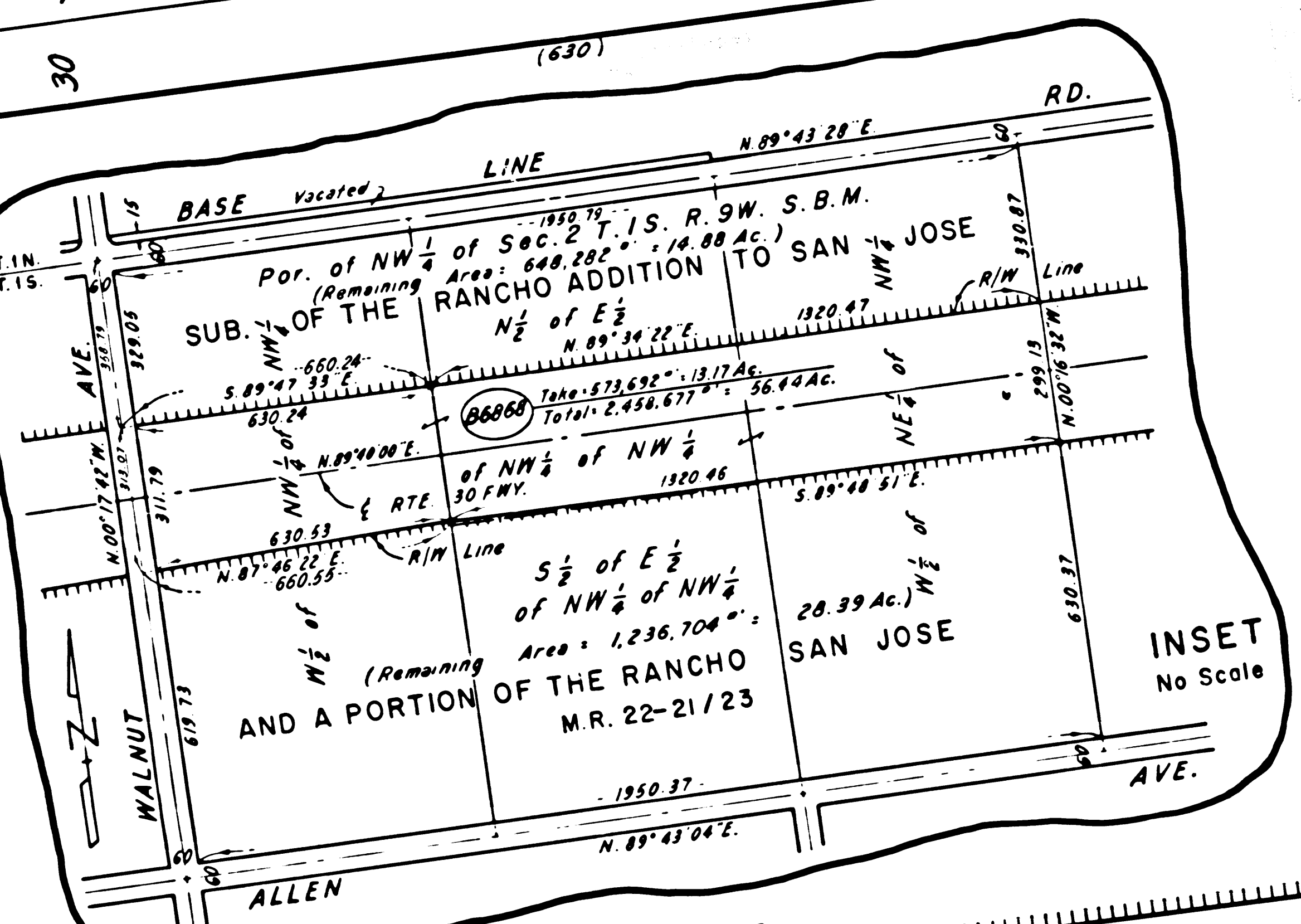
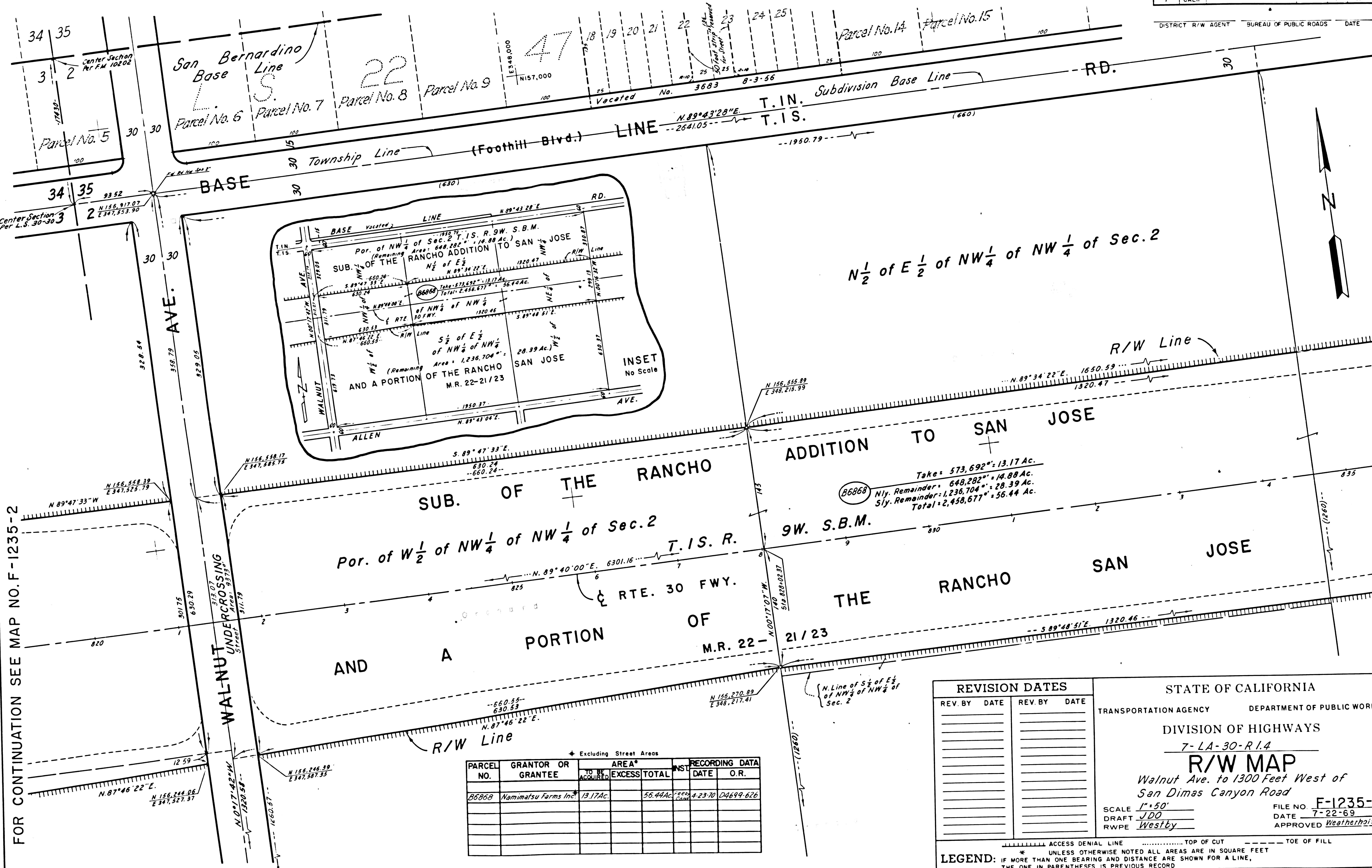

$N\frac{1}{2}$ of $E\frac{1}{2}$ of $NW\frac{1}{4}$ of $NW\frac{1}{4}$ of Sec. 2

ADDITION TO SAN JOSE

SUB. OF THE RANCHO
Por. of $W\frac{1}{2}$ of $NW\frac{1}{4}$ of $NW\frac{1}{4}$ of Sec. 2
T.I.S. R.

9W. S.B.M.
THE RANCHO SAN JOSE

AND A PORTION OF
M.R. 22-21/23
RTE. 30 FWY.

FOR CONTINUATION SEE MAP NO. F-1235-2

FOR CONTINUATION SEE MAP NO. F-1235-4

Excluding Street Areas

PARCEL NO.	GRANTOR OR GRANTEE	AREA*			RECORDING DATA	
		TO BE ACQUIRED	EXCESS	TOTAL	DATE	O.R.
B6868	Namimatsu Farms Inc.	13.17Ac.		56.44Ac.	7-23-70	D4699-626

REVISION DATES			
REV. BY	DATE	REV. BY	DATE

STATE OF CALIFORNIA
TRANSPORTATION AGENCY DEPARTMENT OF PUBLIC WORKS
DIVISION OF HIGHWAYS
7-LA-30-R1.4
R/W MAP
Walnut Ave. to 1300 Feet West of San Dimas Canyon Road
SCALE 1"=50'
DRAFT JDO
RWPE Westby

FILE NO. F-1235-3
DATE 7-22-69
APPROVED Weatherholt

LEGEND: ACCESS DENIAL LINE TOP OF CUT TOE OF FILL
* UNLESS OTHERWISE NOTED ALL AREAS ARE IN SQUARE FEET
IF MORE THAN ONE BEARING AND DISTANCE ARE SHOWN FOR A LINE, THE ONE IN PARENTHESES IS PREVIOUS RECORD

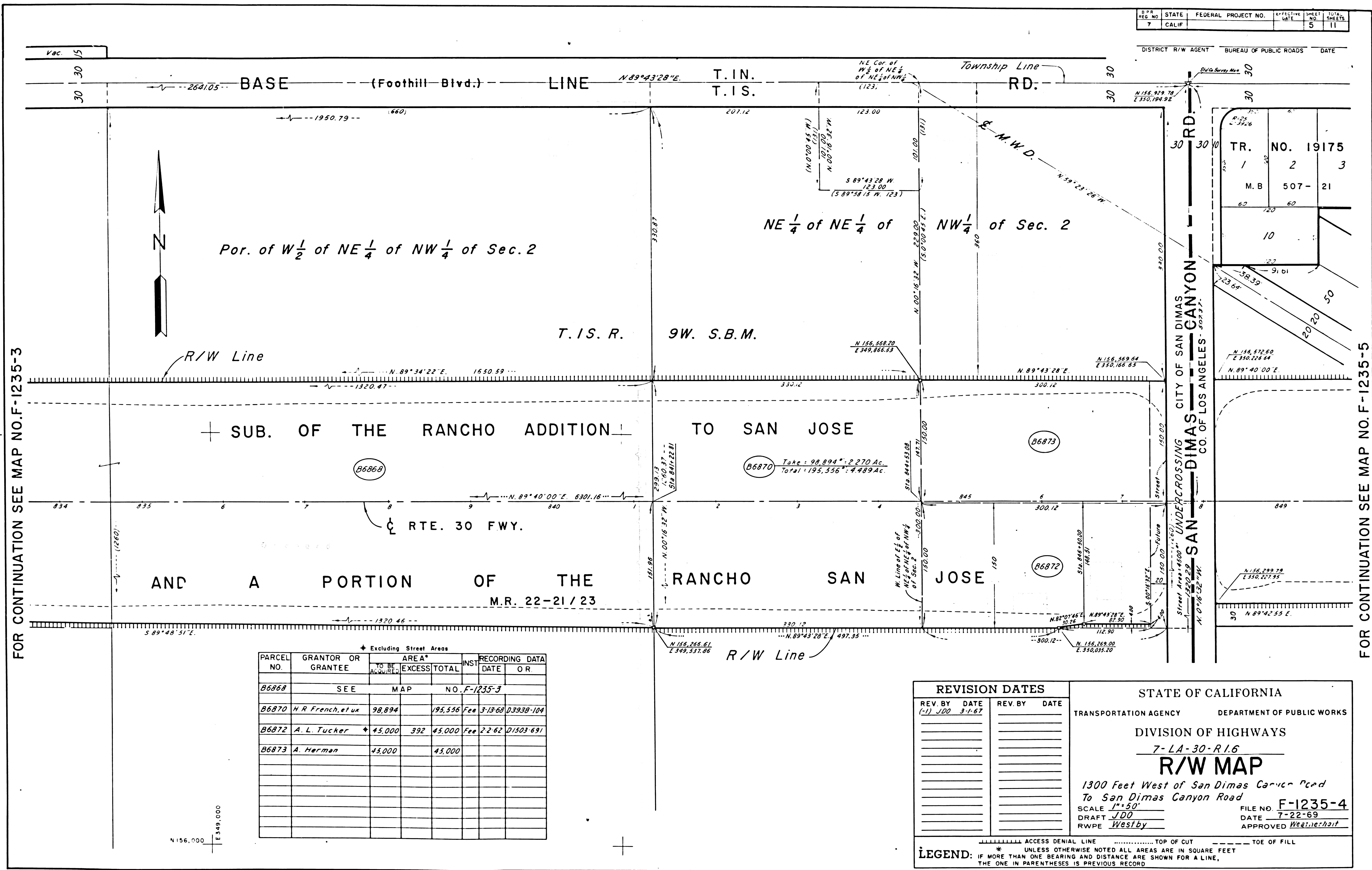

FOR CONTINUATION SEE MAP NO. F-1235-3

FOR CONTINUATION SEE MAP NO. F-1235-5

PARCEL NO.	GRANTOR OR GRANTEE	AREA*		INST.	RECORDING DATA	
		TO BE ACQUIRED	EXCESS TOTAL		DATE	OR
B6868	SEE MAP NO. F-1235-3					
B6870	H. R. French, et ux	98,894	195,536	Fee	3-13-68	D3938-104
B6872	A. L. Tucker	45,000	392 45,000	Fee	2-2-62	D1503-691
B6873	A. Herman	45,000	45,000			

REVISION DATES	
REV. BY	DATE
(1) JDO	3-1-67

STATE OF CALIFORNIA
 TRANSPORTATION AGENCY DEPARTMENT OF PUBLIC WORKS
 DIVISION OF HIGHWAYS
 7-LA-30-R1.6
R/W MAP
 1300 Feet West of San Dimas Canyon Road
 To San Dimas Canyon Road
 SCALE 1"=50'
 DRAFT JDO
 RWPE Westby

FILE NO. F-1235-4
 DATE 7-22-69
 APPROVED Westby

LEGEND: ----- ACCESS DENIAL LINE ----- TOP OF CUT ----- TOE OF FILL
 * UNLESS OTHERWISE NOTED ALL AREAS ARE IN SQUARE FEET
 IF MORE THAN ONE BEARING AND DISTANCE ARE SHOWN FOR A LINE,
 THE ONE IN PARENTHESES IS PREVIOUS RECORD

FM. 21326-4

F.M. 21326-4 1808 C

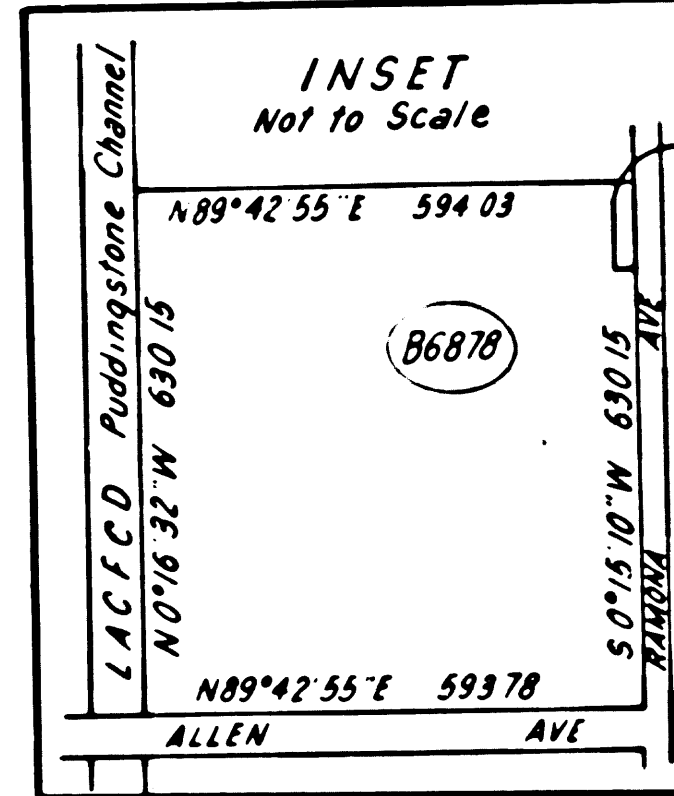
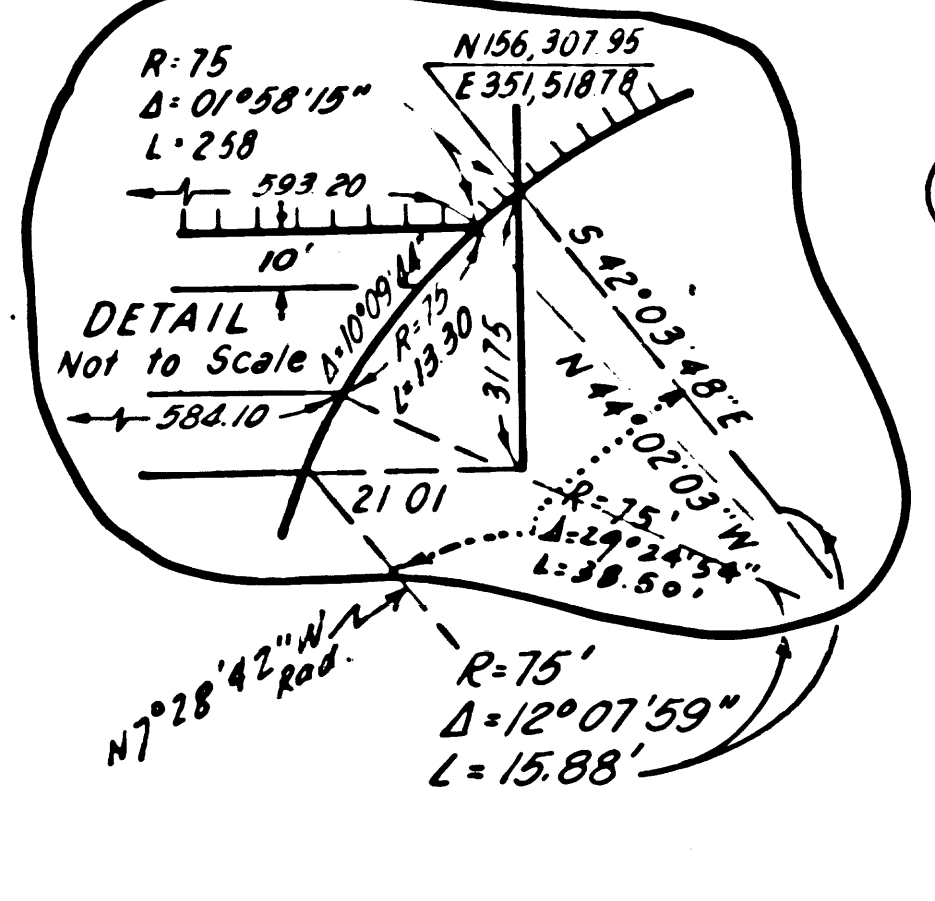
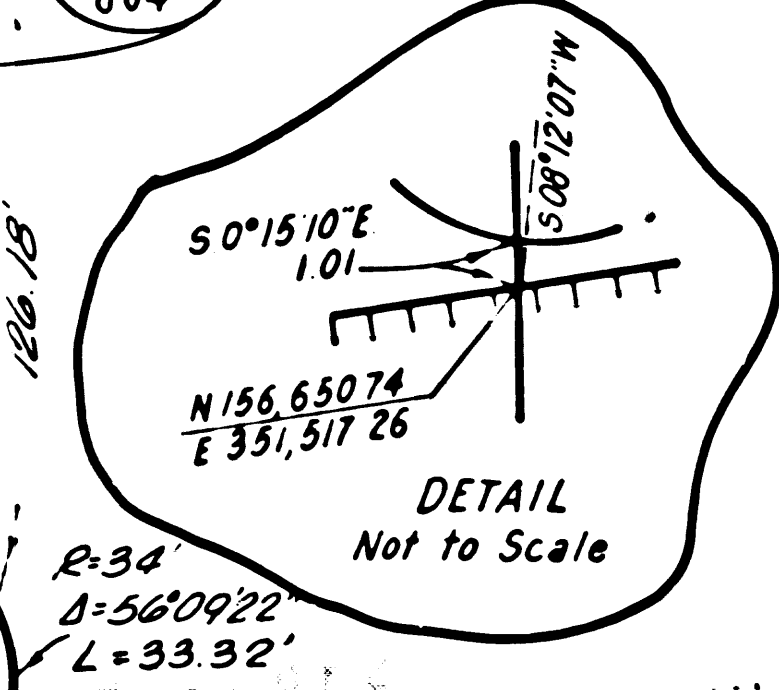
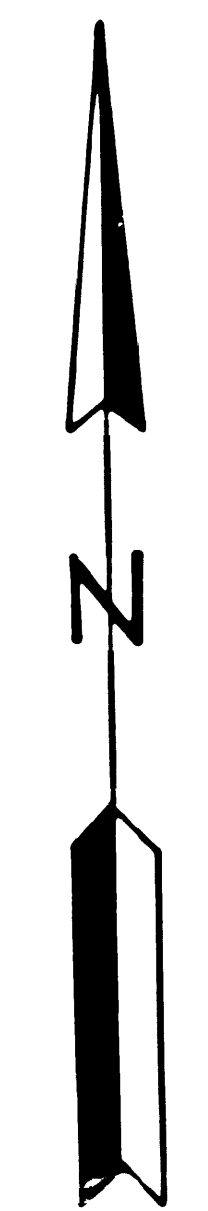
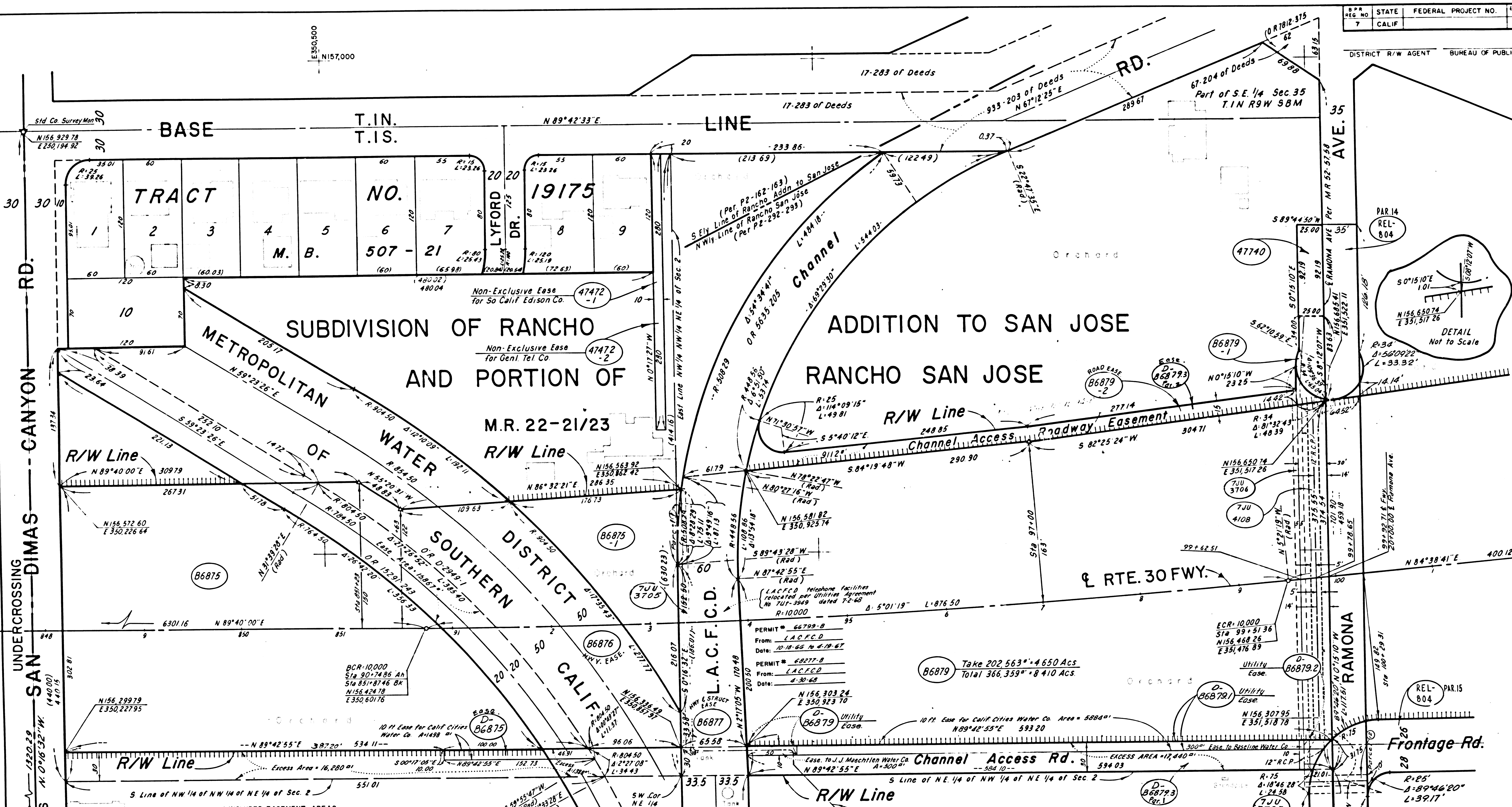

INCLUDES EASEMENT AREAS
 * UNLESS OTHERWISE NOTED ALL AREAS ARE IN SQUARE FEET

PARCEL NO.	GRANTOR OR GRANTEE	TO BE ACQUIRED	EXCESS	TOTAL	INST. DATE	RECORDING DATA
B6875	C Russi, et ux	131,523	16,280	252,320	Fee 6-23-67	D3681-247
B6875-1	C Russi, et ux	17,577			Fee 6-23-67	D3681-247
47472-1	C Russi, et ux	2,800		103,413	Gift 6-14-68	D4034-23
47472-2	C Russi, et ux				Gift 6-14-68	D4034-23
B6876	Metropolitan Water Dist. of So. Calif.	33,144			Imp. Case 9-10-68	D4125-193
B6877	LACFC	15,945			Imp. Case 12-11-69	D4578-839
B6878	Metropolitan Water Dist. of So. Calif.	2,371		374,249		
B6879	J.G. Booth	202,563	17,440		Fee 5-19-67	D3647-501
B6879-1	J.G. Booth	2,032		366,359	Fee 5-19-67	D3647-501
B6879-2	J.G. Booth	9,112			Fee 5-19-67	D3647-501
47740	J.G. Booth	2,305		161,764	Fee 5-23-68	D4010-348
D-B6879	State to J.J. Macchitlen				Imp. Case 9-19-69	D4524-822
D-B6879-1	State to Calif. Cities Water Co.				Imp. Case 9-19-69	D4524-822
D-B6879-2	State to Baseline Water Co.				Imp. Case 9-19-69	D4524-822
7JU-3706	State & Baseline Water Co.				Imp. Case	

Por. of NE 1/4 of Sec. 2
 T. 1 S., R. 9 W. S. B. M.

D-B6875 State to Calif. Cities Water Co. Imp. Case 10-14-67 D4524-822
 7JU-3705 State and LACFC Use 11-30-70 D4092-183
 D-B6879-3 State to LACFC. Imp. Case 8-27-71 R3729-252
 REL-804 St. to CO. OF LOS ANGELES PAR. 14 & 15 REL. 8-27-71 R3729-252

REVISION DATES	
REV. BY	DATE

STATE OF CALIFORNIA
 TRANSPORTATION AGENCY
 DEPARTMENT OF PUBLIC WORKS
 DIVISION OF HIGHWAYS
7-LA-30-R 2.0
R/W MAP
 SAN DIMAS CYN. RD. TO RAMONA AVE.

SCALE 1"=50'
 DRAFT B.J.A.
 RWPE Westby

FILE NO. F-1235-5
 DATE 7-22-69
 APPROVED Weatherholt

LEGEND: ALL ACCESS DENIAL LINE IF MORE THAN ONE BEARING AND DISTANCE ARE SHOWN FOR A LINE, THE ONE IN PARENTHESES IS PREVIOUS RECORD

F.M. 21326-5

PARCEL NO.	GRANTOR OR GRANTEE	ACQ. DATE	AREA* EXCESS TOTAL	INST. DATE	RECORDING DATA O.R.
B6886	Helen Hornal	2/11/42	642,540	Fee	7-20-67 D3708-232
B6886-1		86			
B6887	L. Solberg et ux	1/6/78	419,862	Fee	10-3-67 D3786-624
B6890	Robert H. Chaney	8/26/65	135,671	Fee	7-24-69 D4444-410
B6892	Agnes Day	2/1/04	72,444	Fee	2-3-69 D4268-340
ADD. 83				ADD.	6-24-71 R3675-588
REL-804	St. to CO of LOS ANGELES	PAR. 14 & 15		REL.	8-27-71 R3729-252

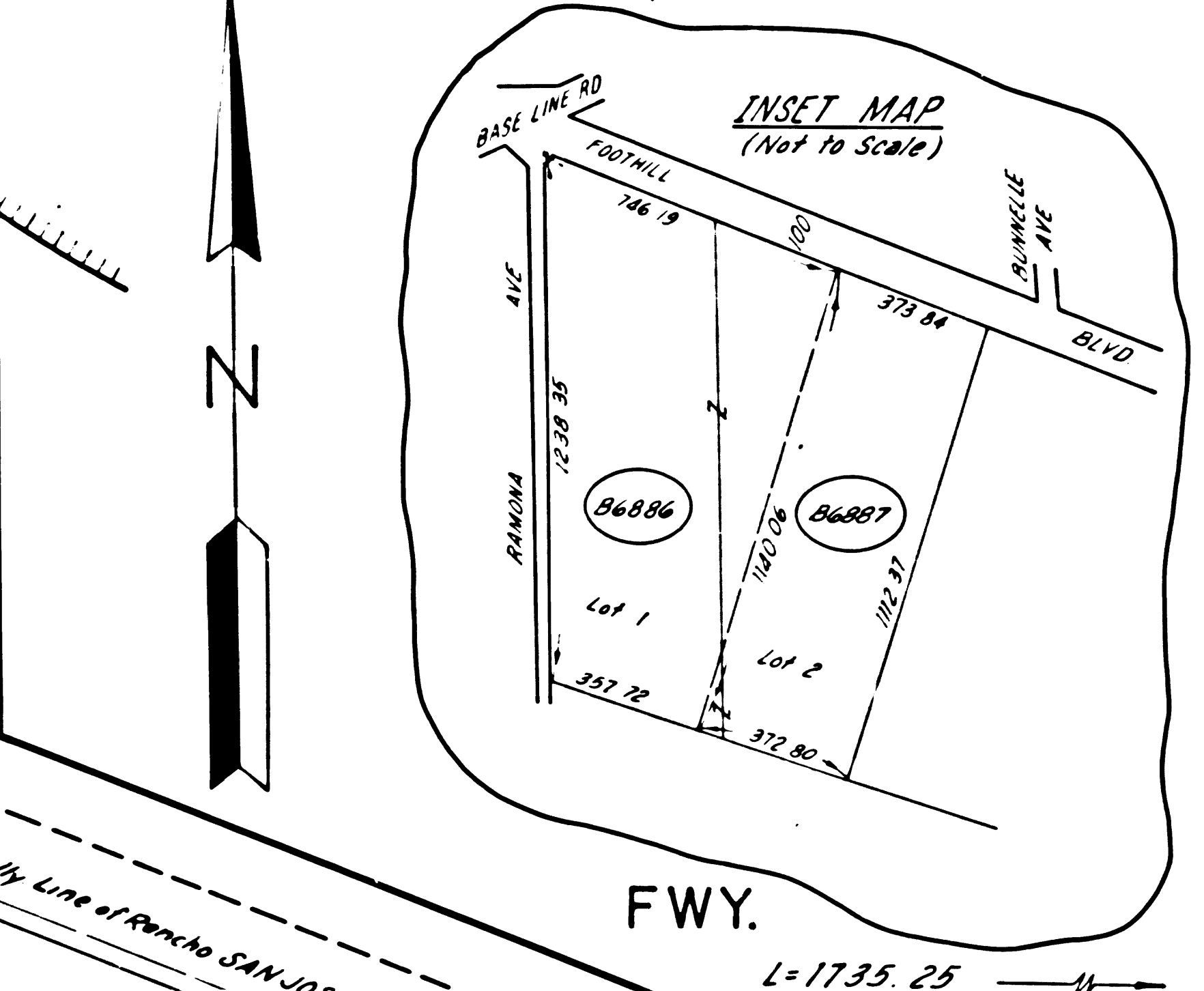

STATE OF CALIFORNIA
 TRANSPORTATION AGENCY DEPARTMENT OF PUBLIC WORKS
 DIVISION OF HIGHWAYS
7-LA-30-R2.2
R/W MAP
 RAMONA AVE. TO BUNNELLE AVE.
 SCALE 1"=50'
 DRAFT R.M.R.
 RWPE Westby
 FILE NO. **F-1235-6**
 DATE 7-22-69
 APPROVED Weatherhol!

REVISION DATES	
REV BY	DATE

LEGEND:
 ACCESS DENIAL LINE
 EXCLUDES STREET AREA
 INCLUDES EASEMENT AREA
 * UNLESS OTHERWISE NOTED ALL AREAS ARE IN SQUARE FEET
 IF MORE THAN ONE BEARING AND DISTANCE ARE SHOWN FOR A LINE, THE ONE IN PARENTHESES IS PREVIOUS RECORD

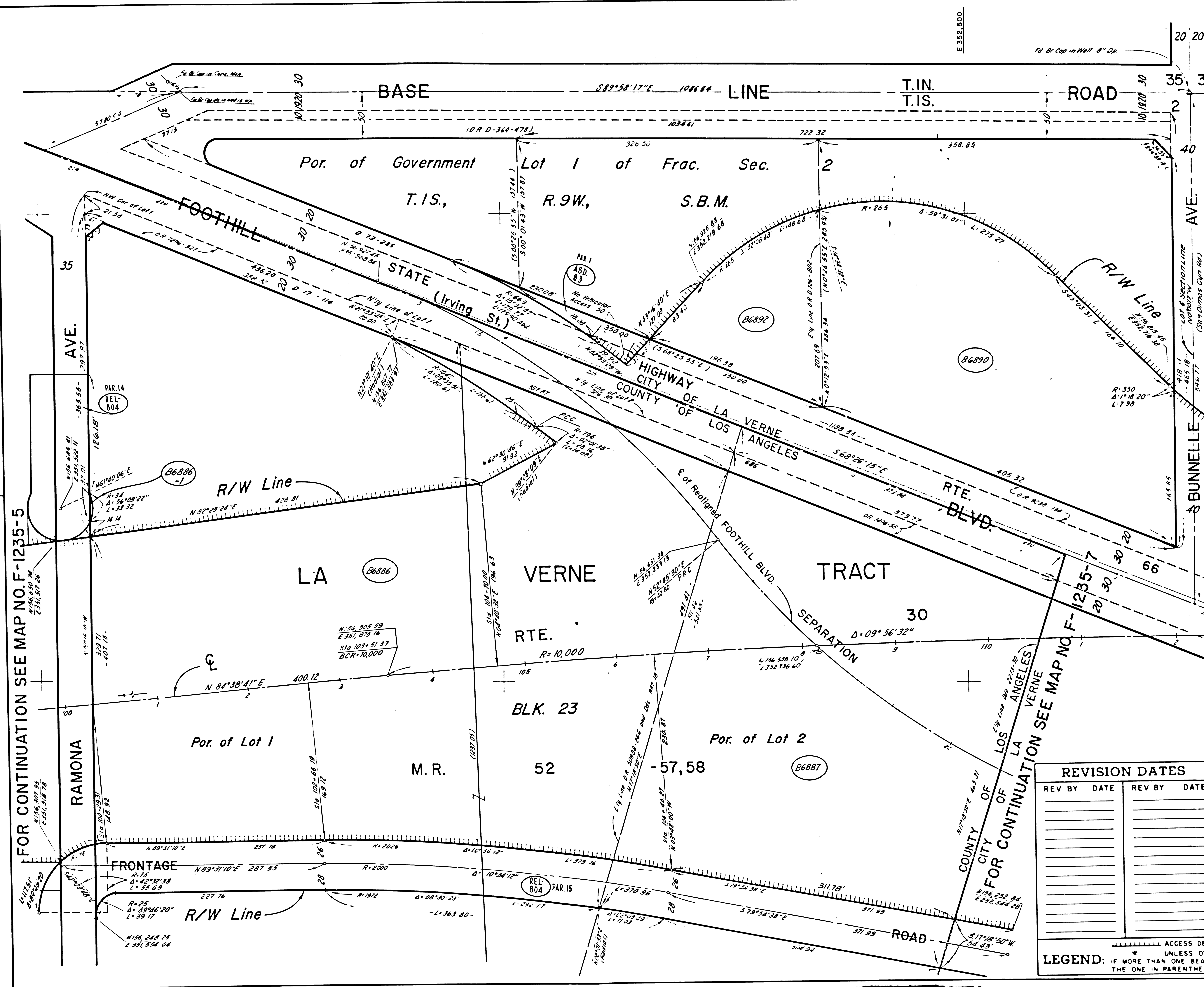

F.M. 21326-6

F.M. 21326-G 16190-C, 16452-C, 16933-C, 1805-C

FOR CONTINUATION SEE MAP NO. F-1235-5

FOR CONTINUATION SEE MAP NO. F-1255-7

D.P.R. REG. NO.	STATE	FEDERAL PROJECT NO.	EFFECTIVE DATE	SHEET NO.	TOTAL SHEETS
7	CALIF.			8	11

DISTRICT R/W AGENT BUREAU OF PUBLIC ROADS DATE

PARCEL NO.	GRANTOR OR GRANTEE	TO BE ACQUIRED	EXCESS	TOTAL	INST. DATE	RECORDING DATA
B2955	F. H. Harmsen, et al.	264,335	79,992	350,150	Fee	11-28-62 D1838-377
49863	San Dimas Land Meter Co.				Lease	2-25-70 D4441-879
B6891	Synd of So Calif.	7548		285,815	Fee	6-25-68 D4043-977
D82955	State to City of La Verne				D.P. Fee	10-8-69 D4520-676

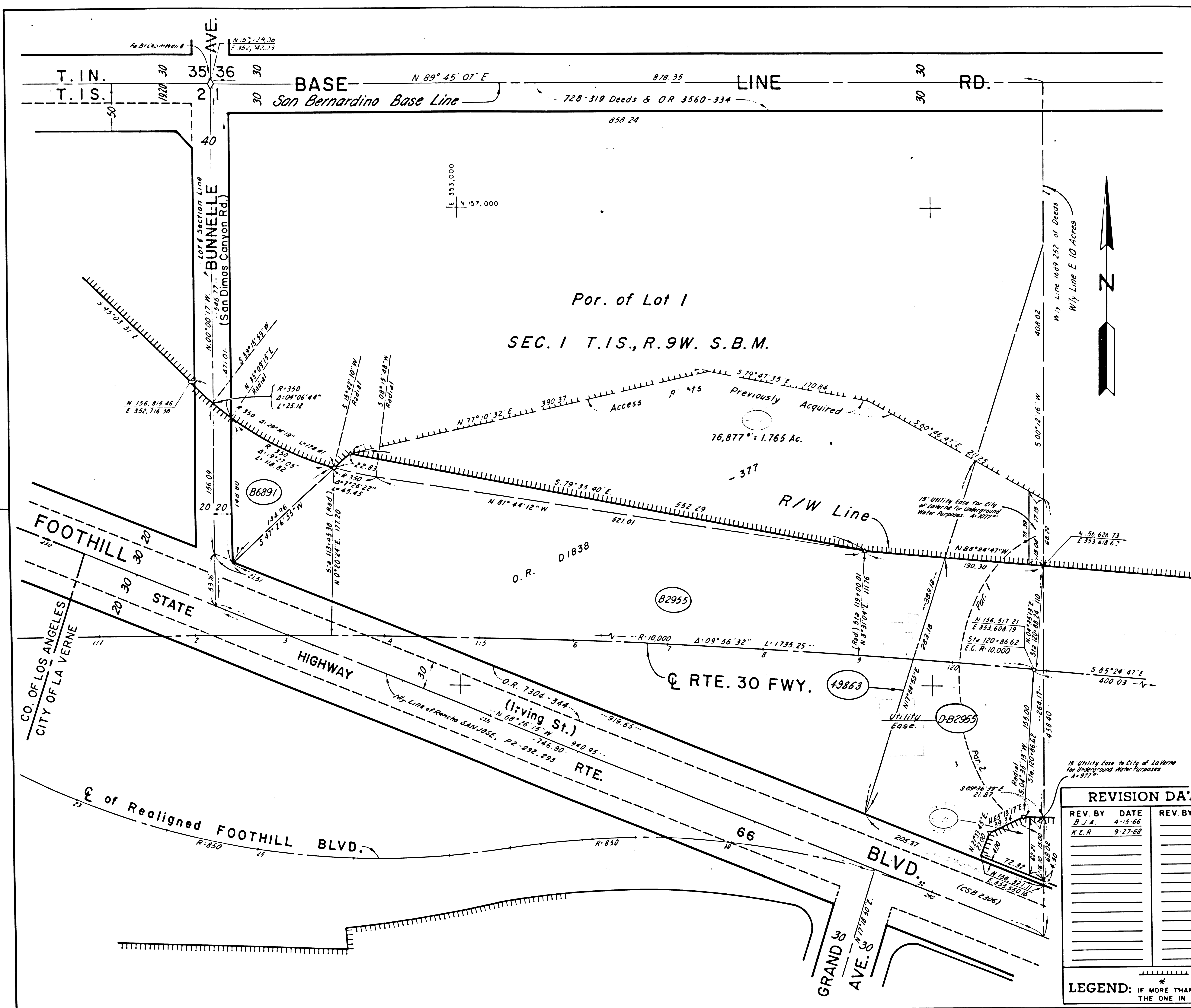

REVISION DATA	
REV. BY	DATE
B.J.A.	4-15-66
K.C.R.	9-27-68

STATE OF CALIFORNIA
 TRANSPORTATION AGENCY DEPARTMENT OF PUBLIC WORKS
 DIVISION OF HIGHWAYS
 7-LA-30-R 2.4
R/W MAP
 BUNNELLE AVE. TO 850 FT.
 EAST OF BUNNELLE AVE.
 SCALE 1" = 50'
 DRAFT B.E.M.
 RWPE Westby
 FILE NO. F-1235-7
 DATE 7-22-69
 APPROVED Weatherhall

LEGEND:

- ACCESS DENIAL LINE
- ◆ EXCLUDES STREET AREA
- ▲ INCLUDES EASEMENT AREA

 * UNLESS OTHERWISE NOTED ALL AREAS ARE IN SQUARE FEET
 IF MORE THAN ONE BEARING AND DISTANCE ARE SHOWN FOR A LINE, THE ONE IN PARENTHESES IS PREVIOUS RECORD

F.M. 21326-7

F.M. 21326-7 9706-C F-1235-7

REG. NO.	STATE	FEDERAL PROJECT NO.	EFFECTIVE DATE	SHEET NO.	TOTAL SHEETS
7	CALIF.			9	11

DISTRICT R/W AGENT BUREAU OF PUBLIC ROADS DATE

PARCEL NO.	GRANTOR OR GRANTEE	TO BE ACQUIRED	AREA*	EXCESS	TOTAL	INST. DATE	RECORDING DATA O.R.
B6888	F.P. Sloan		166.390		333.914	For 4-29-68	D.3984-638
B6889	R.L. Fink, et al		17.195		364.597	5-16-69	D4372-824/132
REL-801	ST. TO CITY OF LA VERNE					REL 8-21-71	83729-258

PAR. 16

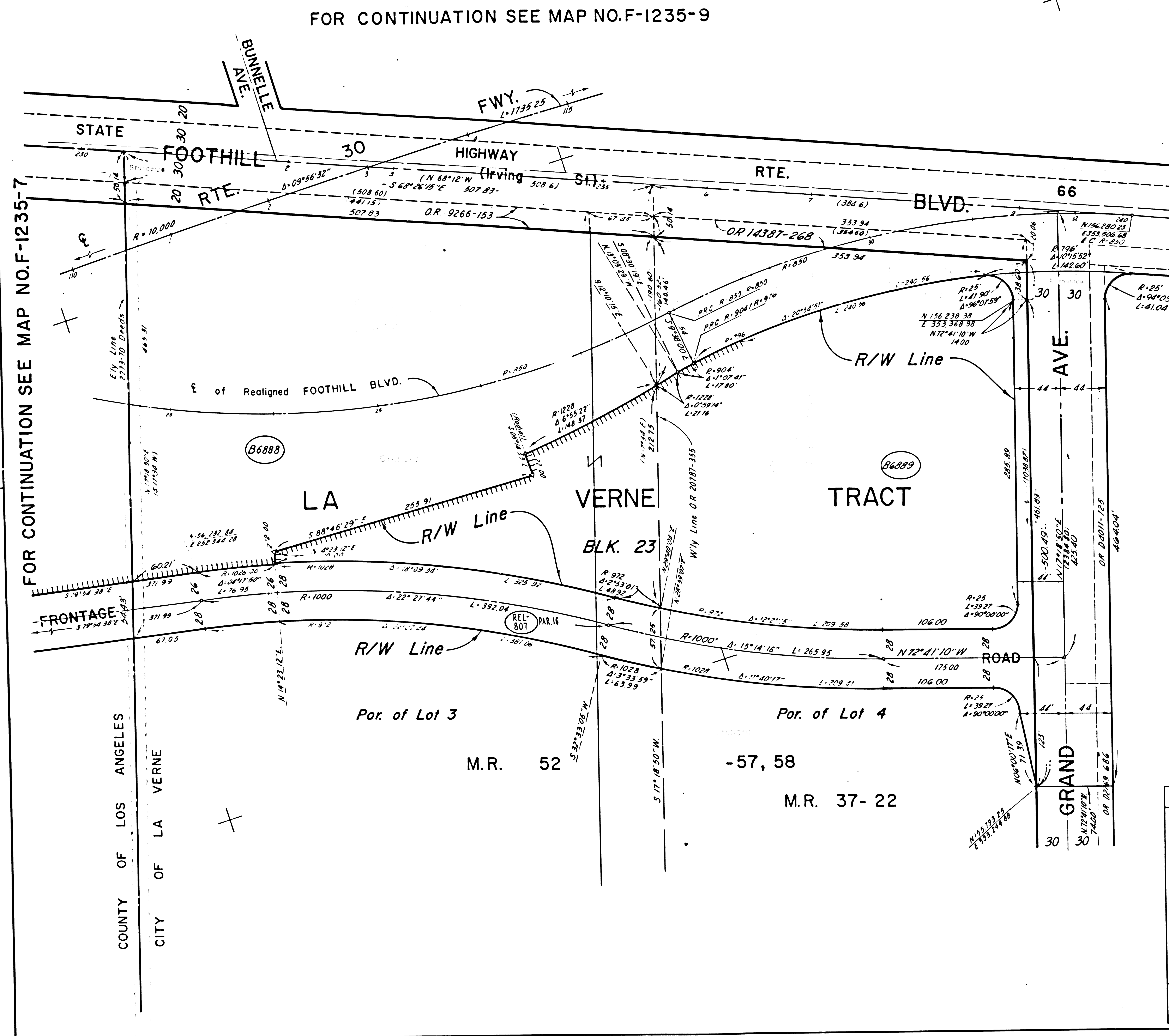
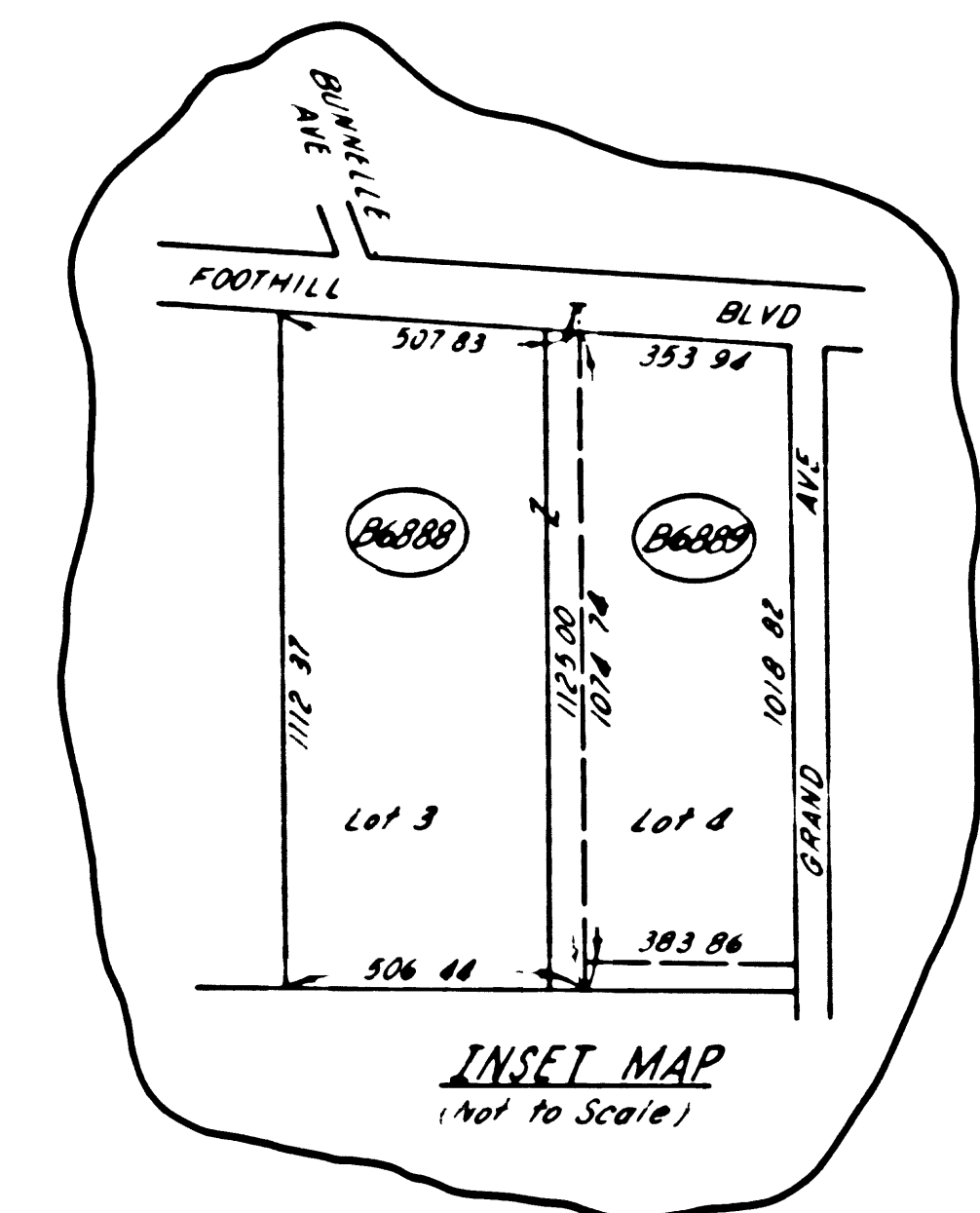

FOR CONTINUATION SEE MAP NO. F-1235-7

FOR CONTINUATION SEE MAP NO. F-1235-9

REVISION DATES	
REV. BY	DATE

STATE OF CALIFORNIA
 TRANSPORTATION AGENCY DEPARTMENT OF PUBLIC WORKS
 DIVISION OF HIGHWAYS
7-LA-30-R2.3
R/W MAP
 BUNNELLE AVE. TO GRAND AVE.
 SCALE 1" = 50'
 DRAFT RMR
 RWPE Westby
 FILE NO. **F-1235-8**
 DATE **7-22-69**
 APPROVED *Weatherholt*

LEGEND:
 * ACCESS DENIAL LINE * EXCLUDES STREET AREA * INCLUDES EASEMENT AREA
 * UNLESS OTHERWISE NOTED ALL AREAS ARE IN SQUARE FEET
 IF MORE THAN ONE BEARING AND DISTANCE ARE SHOWN FOR A LINE,
 THE ONE IN PARENTHESES IS PREVIOUS RECORD

F.M. 21326-8

B.P.R. REG. NO.	STATE	FEDERAL PROJECT NO.	EFFECTIVE DATE	SHEET NO.	TOTAL SHEETS
7	CALIF.			10	11

DISTRICT R/W AGENT BUREAU OF PUBLIC ROADS DATE

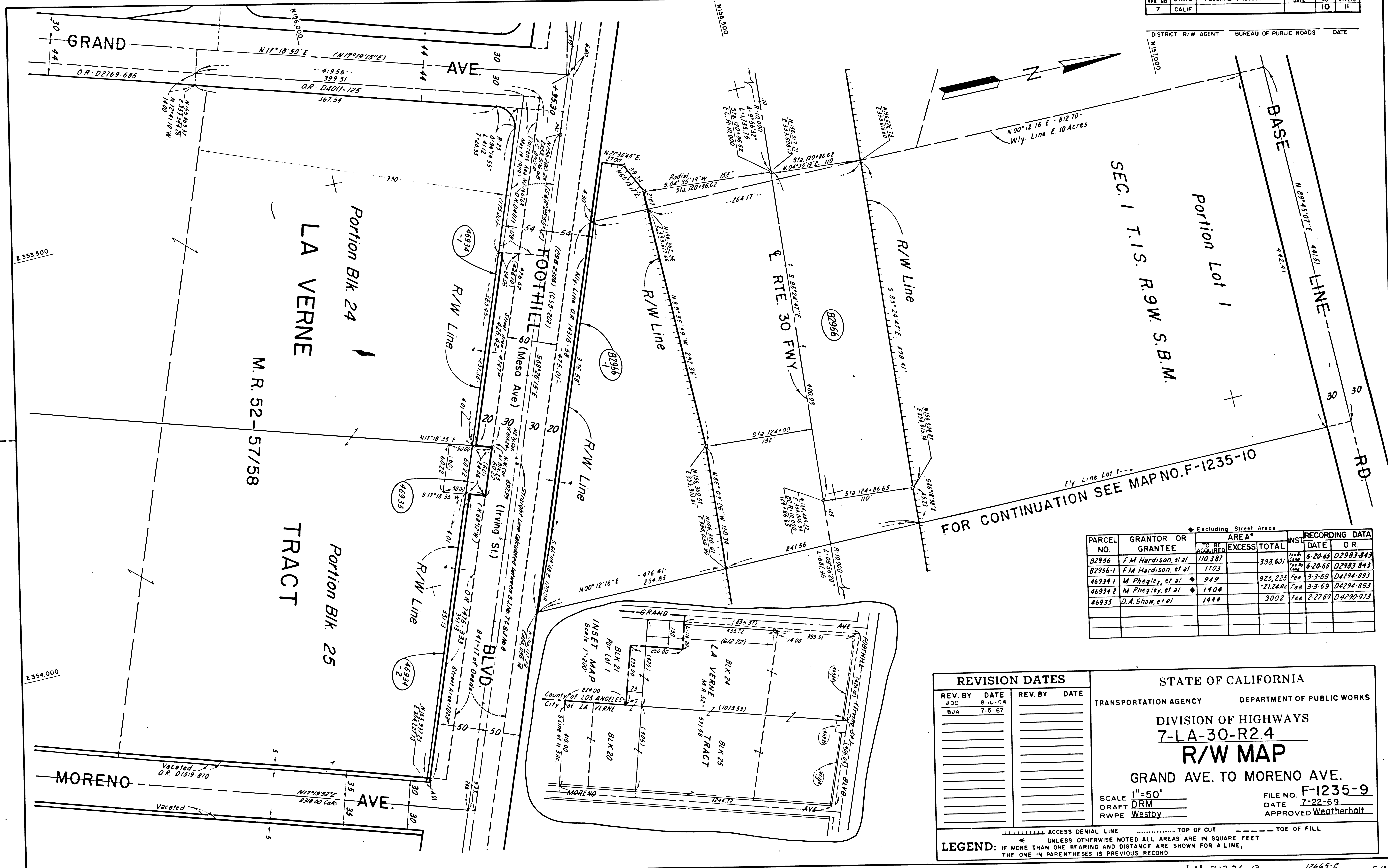

PARCEL NO.	GRANTOR OR GRANTEE	AREA*		INST.	RECORDING DATA	
		TO BE ACQUIRED	EXCESS		DATE	O.R.
82956	F.M. Hardison, et al	110.387		398.60	6-20-65	D2983-843
82956-1	F.M. Hardison, et al	1703			6-20-65	D2983-843
46934-1	M. Phegley, et al	949		925,225	3-3-69	D4294-893
46934-2	M. Phegley, et al	1404		21,246	3-3-69	D4294-893
46935	D.A. Shaw, et al	1444		3002	2-27-69	D4290-973

REVISION DATES		REVISION DATES	
REV. BY	DATE	REV. BY	DATE
JDC	8-10-54		
BJA	7-5-67		

STATE OF CALIFORNIA
 TRANSPORTATION AGENCY DEPARTMENT OF PUBLIC WORKS
 DIVISION OF HIGHWAYS
 7-LA-30-R2.4
R/W MAP
 GRAND AVE. TO MORENO AVE.
 SCALE 1"=50'
 DRAFT DRM
 RWPE Westby
 FILE NO. F-1235-9
 DATE 7-22-69
 APPROVED Weatherholt

LEGEND: ACCESS DENIAL LINE TOP OF CUT TOE OF FILL
 * UNLESS OTHERWISE NOTED ALL AREAS ARE IN SQUARE FEET
 IF MORE THAN ONE BEARING AND DISTANCE ARE SHOWN FOR A LINE, THE ONE IN PARENTHESES IS PREVIOUS RECORD

F.M. 21326-9

STATE	FEDERAL PROJECT NO.	EFFECTIVE DATE	SHEET NO.	TOTAL SHEETS
CALIF.			11	11

Portion Lot 2, Sec. 1, T.1S., R.9W., S.B.M.
 Por. of W.1/2 of N.1/2 of W. 20 Acres Por. of E.1/2 of N.1/2 of W. 20 Acres Por. of N. 878 ft. of E. 20.56 Acres

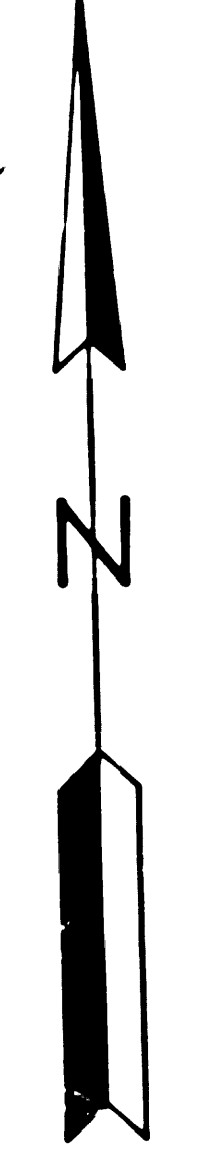
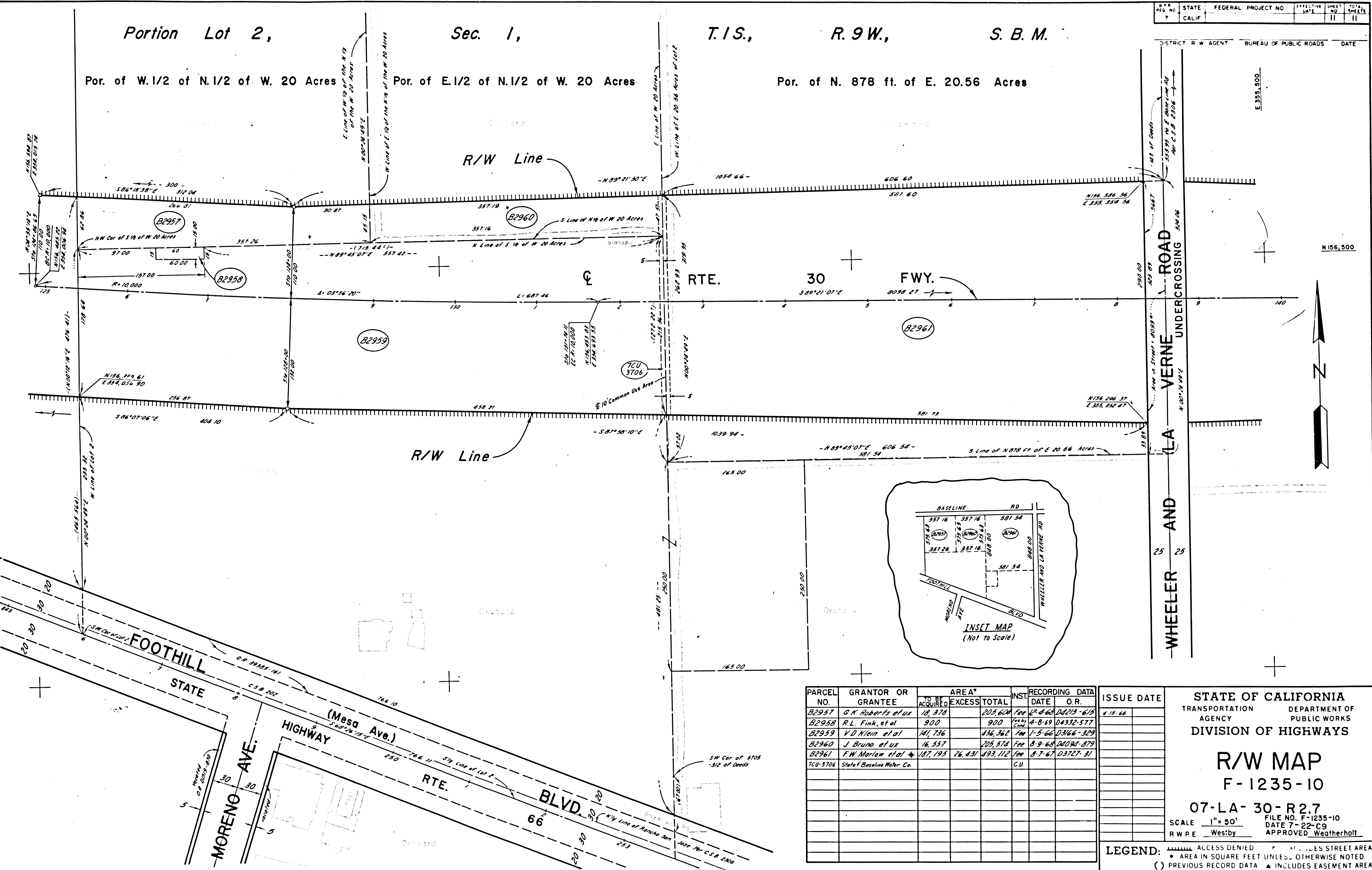

PARCEL NO.	GRANTOR OR GRANTEE	AREA*		INST.	RECORDING DATA		ISSUE DATE
		TO BE ACQUIRED	EXCESS		DATE	O.R.	
B2957	G.K. Roberts et al	18,378		Fee	12-8-68	D429-619	2-15-68
B2958	R.L. Fink, et al	900		Fee	4-8-69	D432-577	
B2959	V.D. Klein et al	141,736		Fee	1-5-66	D366-329	
B2960	J. Bruno et al	16,557		Fee	8-9-68	D494-879	
B2961	F.W. Marlow et al	187,195	26,431	Fee	8-7-67	D3727-31	
TCU-3706	State of California						

STATE OF CALIFORNIA
 TRANSPORTATION AGENCY
 DEPARTMENT OF PUBLIC WORKS
 DIVISION OF HIGHWAYS

R/W MAP
 F-1235-10

07-LA-30-R2.7
 SCALE 1"=50'
 R.W.P.E. Westby

FILE NO. F-1235-10
 DATE 7-22-69
 APPROVED Weatherholt

LEGEND:
 [Symbol] ACCESS DENIED
 [Symbol] AREA IN SQUARE FEET UNLESS OTHERWISE NOTED
 [Symbol] PREVIOUS RECORD DATA
 [Symbol] INCLUDES EASEMENT AREA

F.M. 21326-10