

FOR CONTINUATION SEE MAP NO. F-1868

FOR CONTINUATION SEE MAP NO. 10371-C

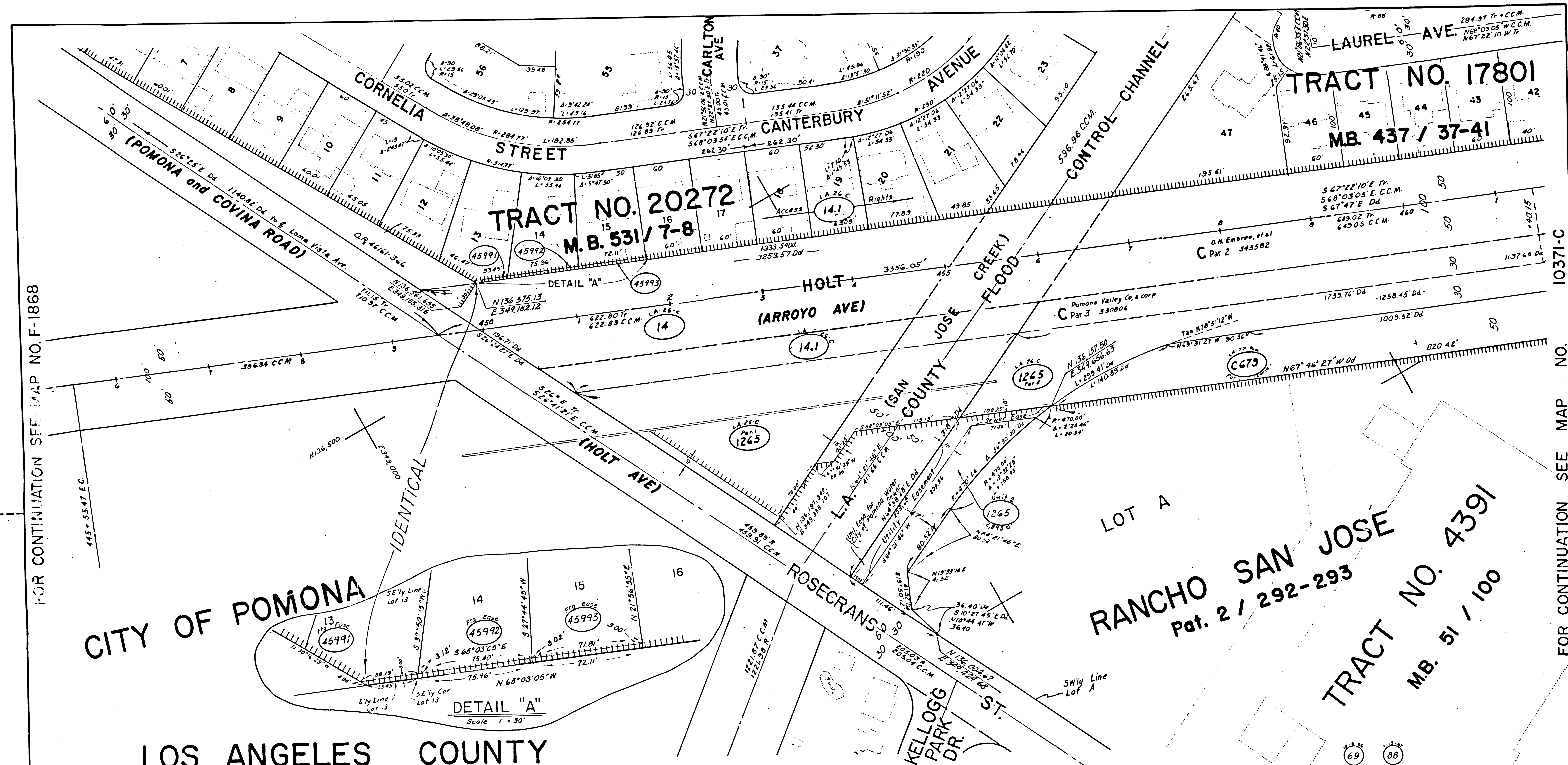

CITY OF POMONA

RANCHO SAN JOSE  
Pat. 2 / 292-293

LOS ANGELES COUNTY

PARCEL NO.	GRANTOR OR GRANTEE	AREA*			INST. DATE	O.R.	PARCEL NO.	GRANTOR OR GRANTEE	AREA*			INST. DATE	O.R.
		TO BE ACQUIRED	EXCESS	TOTAL					TO BE ACQUIRED	EXCESS	TOTAL		
14	O.H. Embree et al				11/21/34	13128-157							
14.1	Pomona Valley Capital				12-4-47	23873-77							
1265	Hillcrest In. Co.	2,895			3/16-56	52624-53							
6679	Pacific Coast Prop. Inc. et al				5-13-66	03304-462							
45991	S.O. Gill, et ux	107		7,986	1-2-66	11-24-67-963							
45992	J.E. Littlejohn, et ux	227		7,026	11-27-64	14-23-77-438							
45993	W. Gatson, Jr. et ux	215		6,721	2-27-64	14-21-443							

REVISION DATES			
REV. BY	DATE	REV. BY	DATE
REV.	11-10-66		
DIT	1-24-67		
RJK	6-26-66		

STATE OF CALIFORNIA  
TRANSPORTATION AGENCY DEPARTMENT OF PUBLIC WORKS  
DIVISION OF HIGHWAYS  
LA-71 - ( 0.3 )  
APPRAISAL MAP  
INTERSECTION HOLT & ROSECRANS  
SCALE 1" = 50'  
DRAWN BY H.H.M.  
FILE NO. 17187-C  
DATE 1-20-66  
APPROVED [Signature]

LEGEND: IF MORE THAN ONE BEARING AND DISTANCE ARE SHOWN FOR A LINE, THE ONE IN PARENTHESES IS PREVIOUS RECORD

F.M. 21347

F.M. 21347