

Station	Superelevation %	Excavation (Exc.)	Embankment (Emb.)
10+25.11	-4.75	929	83
10+37.11	0	35	5,882
10+65.00	+4.80	33+	2,093
15+50.00	+5.25	3,837	0
15+82.28	+4.90	3,837	0
15+80.83	+3.40	4,972	0
15+82.85	+1.45	0	0
16+88.95	+0.27	0	0
17+00.00	+0.04	864	664
17+00.00	+0.70	4,893	0
17+00.00	+1.95	2,092	0
17+00.00	+2.82	0	0
17+00.00	+3.04	0	0
17+00.00	+2.45	0	0
17+00.00	+1.87	0	0
17+00.00	+0.88	0	0
17+00.00	+0.10	0	0

Vertical Control: All elevations shown are based on U.S.C. & G.S. datum.
 Vertical Scale: 1" = 20'
 Horizontal Scale: 1" = 50'

Coordinates refer to Castaic Dam ground grid, Sta. Dwg. U-162-2 (Sheet 4)

Section 18, T. 5 N., R. 16 W., S.B.B.E.M.

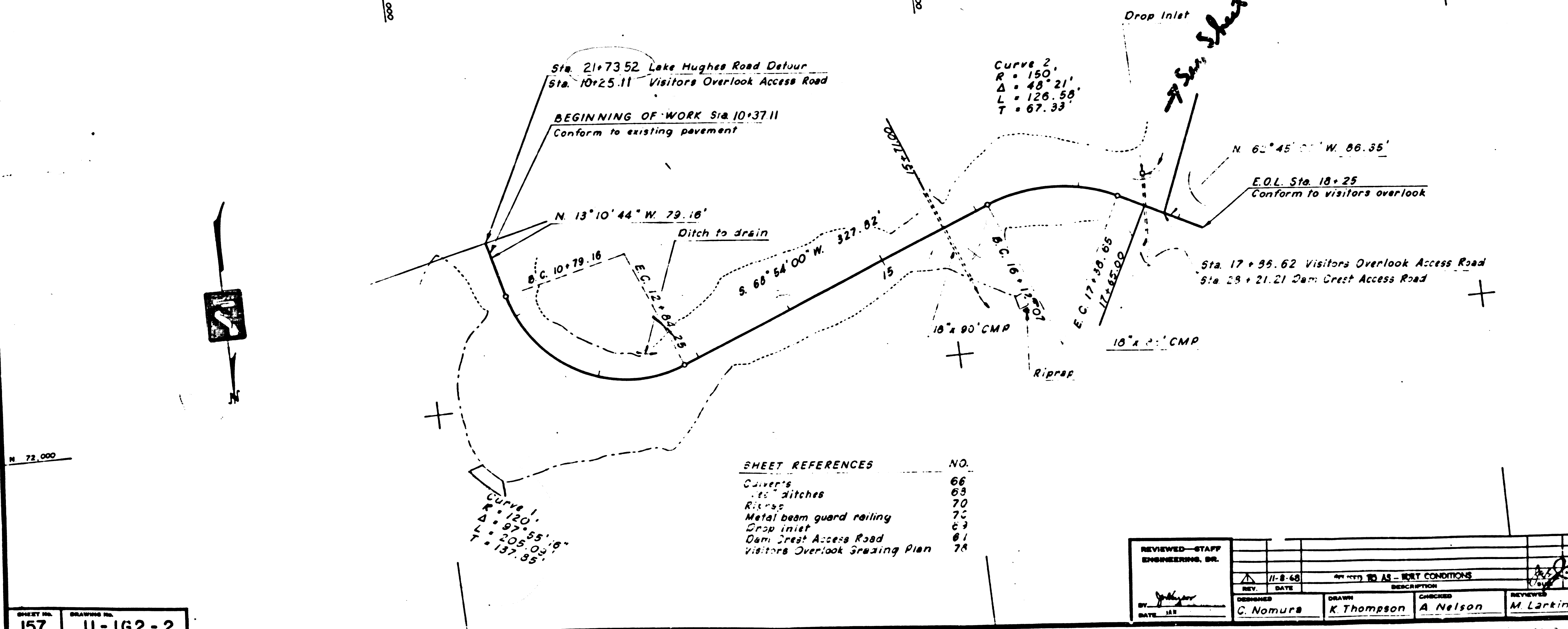

LEGEND
 Top of cut
 Top of fill
 Vene ditch

FOR REFERENCE ONLY
 SEE CASTAIC DAM SPEC 67-20

SCALE OF FEET
 1" = 50'

SAFETY - as Necessary as WATER

STATE OF CALIFORNIA
 THE RESOURCES AGENCY
 DEPARTMENT OF WATER RESOURCES
 DIVISION OF DESIGN AND CONSTRUCTION

STATE WATER FACILITIES
 CALIFORNIA AQUEDUCT
 WEST BRANCH DIVISION
 CASTAIC DAM
VISITOR'S OVERLOOK
 ACCESS ROAD
 PLAN AND PROFILE

REVIEWED-STAFF ENGINEERING DR. [Signature]
 DATE: [Blank]
 DRAWN BY: K. Thompson
 CHECKED BY: A. Nelson
 REVIEWED BY: M. Larkins

APPROVED: [Signature]
 DATE: JAN 13 1975
 DRAWING NO. U-162-2
 SHEET NO. 157

SHEET REFERENCES

NO.	DESCRIPTION
66	Cover's
68	50' ditches
70	Riprap
72	Metal beam guard railing
69	Drop inlet
61	Dam Crest Access Road
74	Visitors Overlook Grazing Plan

SHEET NO. 157 DRAWING NO. U-162-2

F.M. 21360-1

J 4 5 2 8

F.M. 21360-1

Lake Overlook Dr.

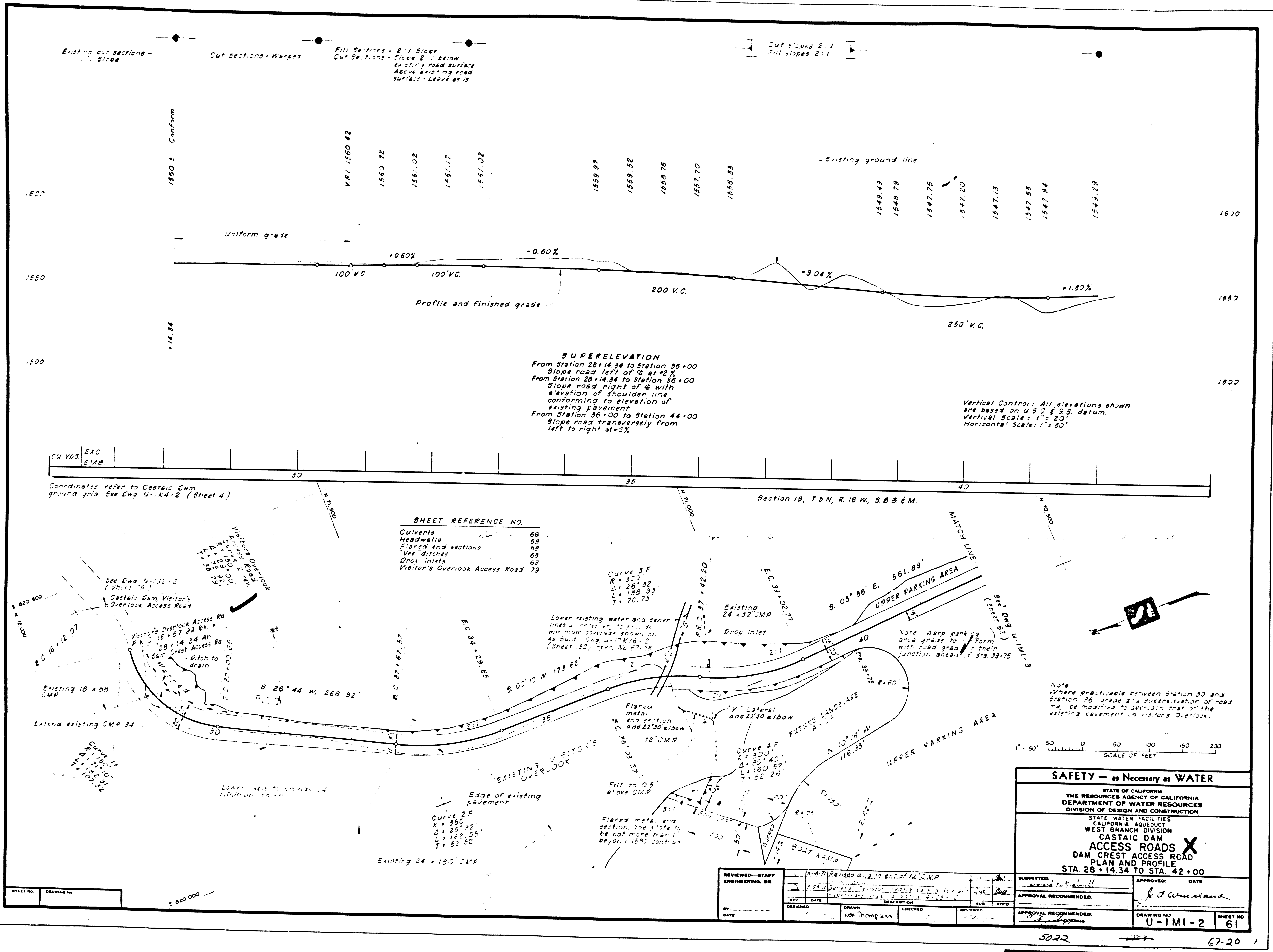

F.M. 21360-2

91668