

SUB. OF
 RANCHO AZUSA DE DUARTE
 SEC. 25 T.1N. R.IIW.

M.R. 6-80/82

Lot 15
 N162,500

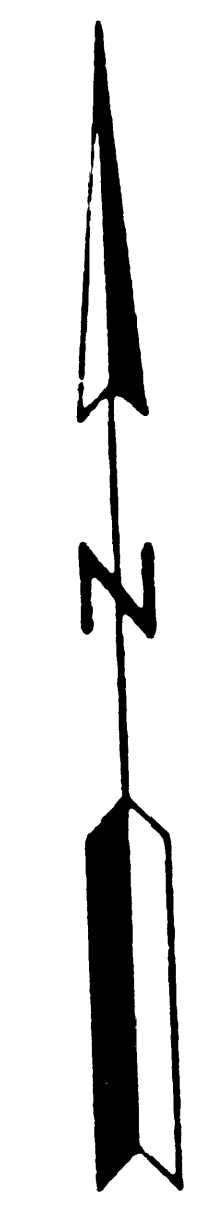
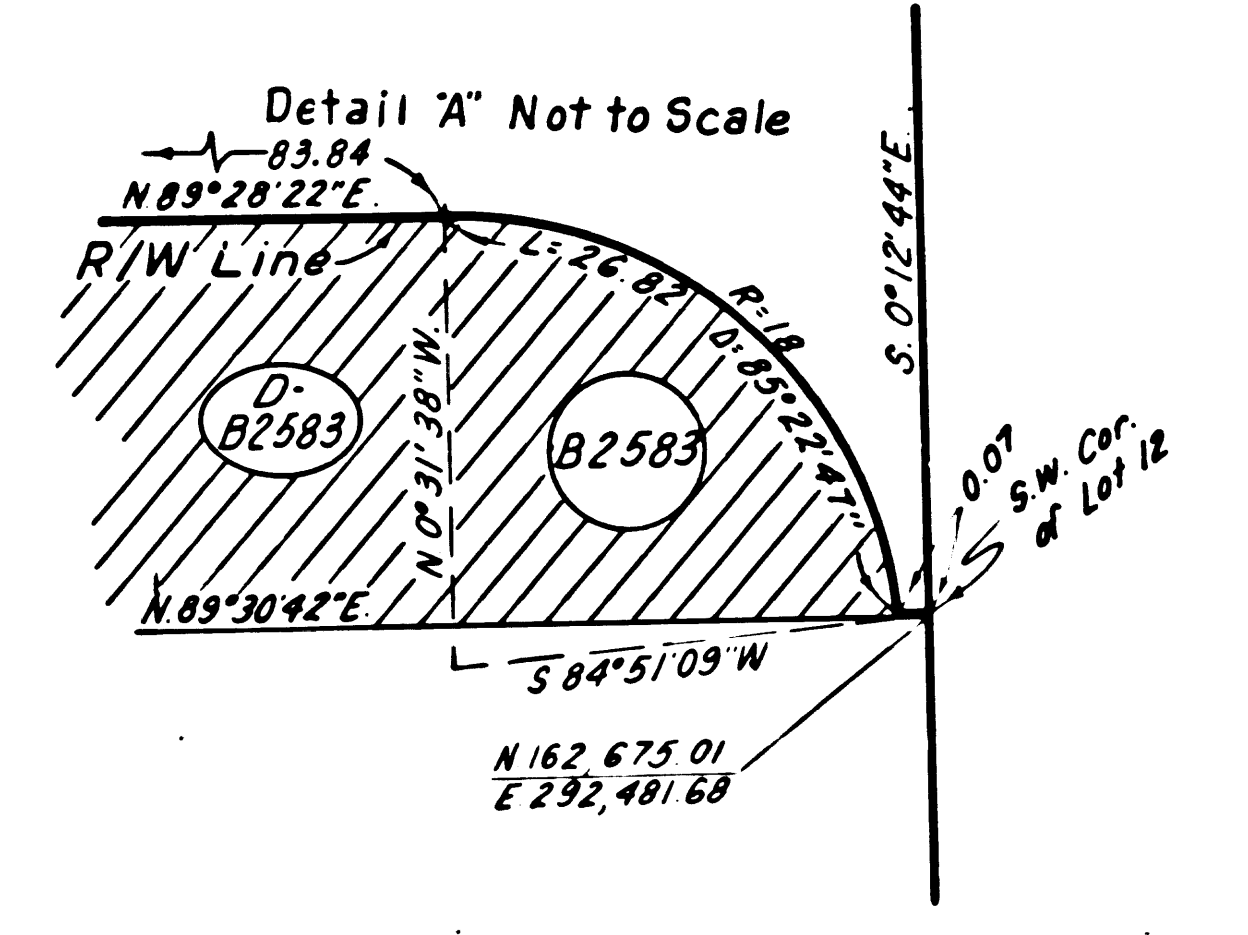

PARCEL NO.	GRANTOR OR GRANTEE	TO BE ACQUIRED	AREA*		INST. DATE	RECORDING DATA	
			EXCESS	TOTAL		DATE	O.R.
B2582	R. VanNorrick et ux	3319	3811	5519	Fee	8-9-65	D3008-268
B2583	W. Lewis	5507	1613	5507	Fee	2-9-66	D3202-247
B2584	H. Shireman	29,100	7562	29,100	Fee	7-30-65	D2996-322
	H. Shireman				Fee	11-1-65	D3101-115
B2587	J. Mieras et al	381		7,800	Fee	5-13-66	D3303-762
B2588	J. Mieras et al	46		6,240	Fee	5-13-66	D3303-766
B2589	B. Melgaard et ux	151		24,541	Fee	4-25-66	D3281-679
Rel. 669	St. of Calif. to City of Duarte				Rel.	2-21-69	84R-3162
D-B2583	State to W.S. Hurst, et ux				D.D.	4-7-69	D4330-888-889

INTERSTATE

REVISION DATES			
REV. BY	DATE	REV. BY	DATE

STATE OF CALIFORNIA
 TRANSPORTATION AGENCY DEPARTMENT OF PUBLIC WORKS
 DIVISION OF HIGHWAYS
 07-LA-210-PM34.8
R/W MAP
 MOUNTAIN AVE. TO PARK ROSE AVE.
 SCALE 1" = 50'
 DRAFT JNS
 RWPE Westby
 FILE NO. F1226-1
 DATE 12-6-68
 APPROVED Weatherholt

LEGEND:
 ACCESS DENIAL LINE TOP OF CUT TOE OF FILL
 * UNLESS OTHERWISE NOTED ALL AREAS ARE IN SQUARE FEET
 IF MORE THAN ONE BEARING AND DISTANCE ARE SHOWN FOR A LINE, THE ONE IN PARENTHESES IS PREVIOUS RECORD

F.M. 21422-1

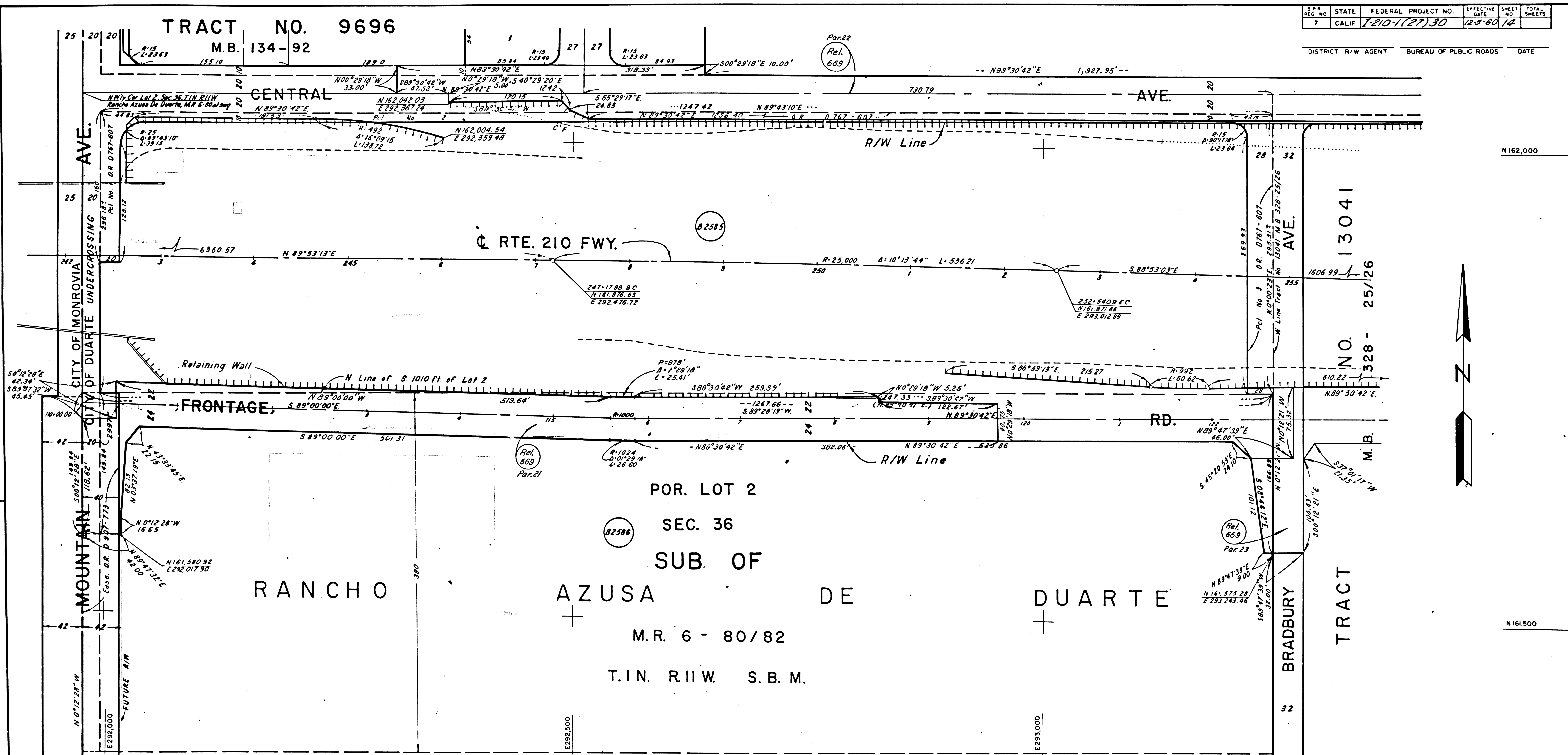

B.P. NO.	STATE	FEDERAL PROJECT NO.	EFFECTIVE DATE	SHEET NO.	TOTAL SHEETS
7	CALIF.	1-210-1(27)30	12-5-60	1A	

DISTRICT R/W AGENT BUREAU OF PUBLIC ROADS DATE

PARCEL NO.	GRANTOR OR GRANTEE	AREA*		INST.	RECORDING DATA	
		TO BE ACQUIRED	EXCESS TOTAL		DATE	O.R.
B2585	Duarte Development Corp	344,857	344,857	Fee	1-5-61	D1082-252
B2586	Giannini Controls Corp	59,632	466,511	Fee	9-7-66	D3420-98
Rel. 669	St. to the City of Duarte				2-27-69	D3420-98

REV. BY	DATE	REV. BY	DATE

STATE OF CALIFORNIA
 TRANSPORTATION AGENCY DEPARTMENT OF PUBLIC WORKS
 DIVISION OF HIGHWAYS
 07-LA-210-PM34.9
R/W MAP
 MOUNTAIN AVE. TO BRADBURY AVE.
 SCALE 1"=50'
 DRAFT JNS
 RWPE Westby
 FILE NO F1226-2
 DATE 12-6-68
 APPROVED Weatherhoff

LEGEND: ----- ACCESS DENIAL LINE TOP OF CUT - - - - - TOE OF FILL
 * UNLESS OTHERWISE NOTED ALL AREAS ARE IN SQUARE FEET
 IF MORE THAN ONE BEARING AND DISTANCE ARE SHOWN FOR A LINE,
 THE ONE IN PARENTHESES IS PREVIOUS RECORD

F.M. 21422-2

REG NO	STATE	FEDERAL PROJECT NO.	EFFECTIVE DATE	SHEET NO.	TOTAL SHEETS
7	CALIF	T-210-1(27)30	12-5-60	17	

DISTRICT R/W AGENT BUREAU OF PUBLIC ROADS DATE

PARCEL NO.	GRANTOR OR GRANTEE	AREA*		INST.	RECORDING DATA		
		TO BE ACQUIRED	EXCESS TOTAL		DATE	O.R.	
B2656	M Zlotarowicz	6621	6621	Fee	1-20-64	D2328-454	
B2657	F.R. Roberts, et al	6668	6668	Fee	3-9-61	D1150-42	
B2658	J.C. Keefer, et ux	6668	6668	Fee	8-17-61	D1325-70	
B2659	F.M. Popoff	6668	6668	Fee	8-24-61	D1332-664	
B2660	H.W. Woolsey, et ux	6668	6668	Fee	3-24-64	D2405-606	
B2661	Estella L. York	6668	6668	Fee	6-3-64	D2491-291	
B2662	E.E. Eller, et ux	6668	6668	Fee	7-21-64	D2556-968	
B2663	E. Kirkendall, et ux	6668	6668	Fee	10-9-64	D2658-209	
B2664	Estella L. King York	6668	5969	Fee	4-7-66	D3263-827	
B2665	A.J. Fugitt Jr., et ux	545	6668	Fee	4-14-66	D3270-922	
B2668	W.A. Du Pont, et ux	6618	6618	Fee	1-30-64	D2341-403	
B2669	Ida Deelken	6668	6668	Fee	9-25-61	D1365-179	
B2670	T.L. Schaefer, et ux	6668	6668	Fee	8-15-61	D1322-58	
B2671	C.R. Schaefer, et ux	6668	6668	Fee	8-15-61	D1322-52	
B2672	C.E. Gilmore, et ux	6668	6668	Fee	3-24-64	D2405-610	
B2673	D.I. Donnelly, et ux	6668	6668	Fee	3-20-61	D1160-761	
B2674	R.B. Stubbbsfield	6668	6668	Fee	7-17-64	D2553-726	
B2675	W.R. Watson, et ux	6666	6668	Fee	10-15-64	D2664-328	
B2677	G.R. Smith, et ux	365	8404	Fee	4-20-66	D3276-963	
B2678	Verna A. Davis, et al	8352	8352	Fee	1-25-62	D1491-167	
B2679	E.W. Long, et ux	8400	8400	Fee	2-4-64	D2346-729	
B2800	Grace L. Johnson	8400	8400	Fee	5-6-64	D2461-65	
B2801	F.R. Rathiff	8400	8400	Fee	2-5-64	D2348-297	
B2802	J.D. Strohl	10,867	10,867	Fee	2-27-62	D1524-674	
B2803	R. Castellano, et ux	8559	8559	Fee	8-23-61	D1331-168	
B2804	T. Zamora Jr., et ux	8188	8188	Fee	8-16-61	D1323-616	
B2805	J.R. Philp, et ux	7815	7815	Fee	3-31-64	D2414-274	
B2806	L.L. Sannes	7445	7445	Fee	10-26-64	D2676-46	
B2807	Vivian L. Wyall	7261	1221	7261	Fee	1-29-65	D2781-628
B2808	T.R. Bascom, et ux	77	7261	Fee	2-25-66	D3218-273	
B2809	W.H. Brown, et ux	8922	8922	Fee	8-15-61	D1322-40	
B2890	C.W. Falkenberg, et ux	8856	8856	Fee	8-22-61	D1329-543	
B2891	R.C. Durben, et ux	8527	8527	Fee	4-27-64	D2448-403	
B2892	E.J. Iba, et ux	8000	8000	Fee	11-24-64	D2709-172	
B2893	M.M. Bao, et ux	7576	3957	7576	Fee	12-16-64	D2732-677
D-B2663	State to Calif. American				D.D.	10-9-68	D418-389/390
D-C1103	State to Calif. Edison Co.				D.D.	10-7-68	D415-643/649
D-B2667	State to T.R. Bascom, et ux				D.D.	12-30-68	D-426-74,718
D-B2663.1	State to Calif. American				D.D.	2-17-69	D4281-194/200
Ref. 603	St. to The City of Duarte				Rel.	2-27-69	BK 31-68
D-B2664	St. to O. Pedersen, et ux				D.D.	6-21-71	D5095-782
D-B2623	St. to A.J. BERLINER				D.D.	5-10-71	D3052-421

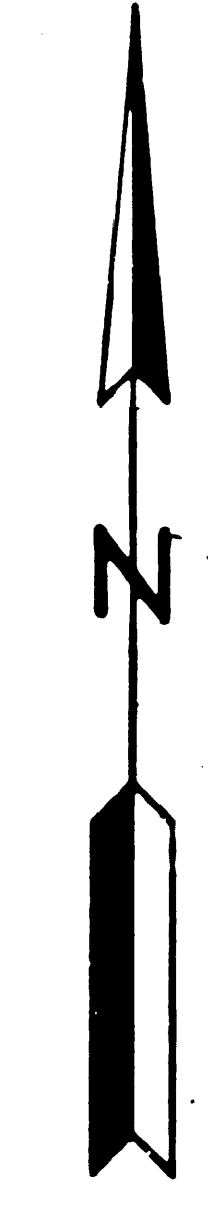
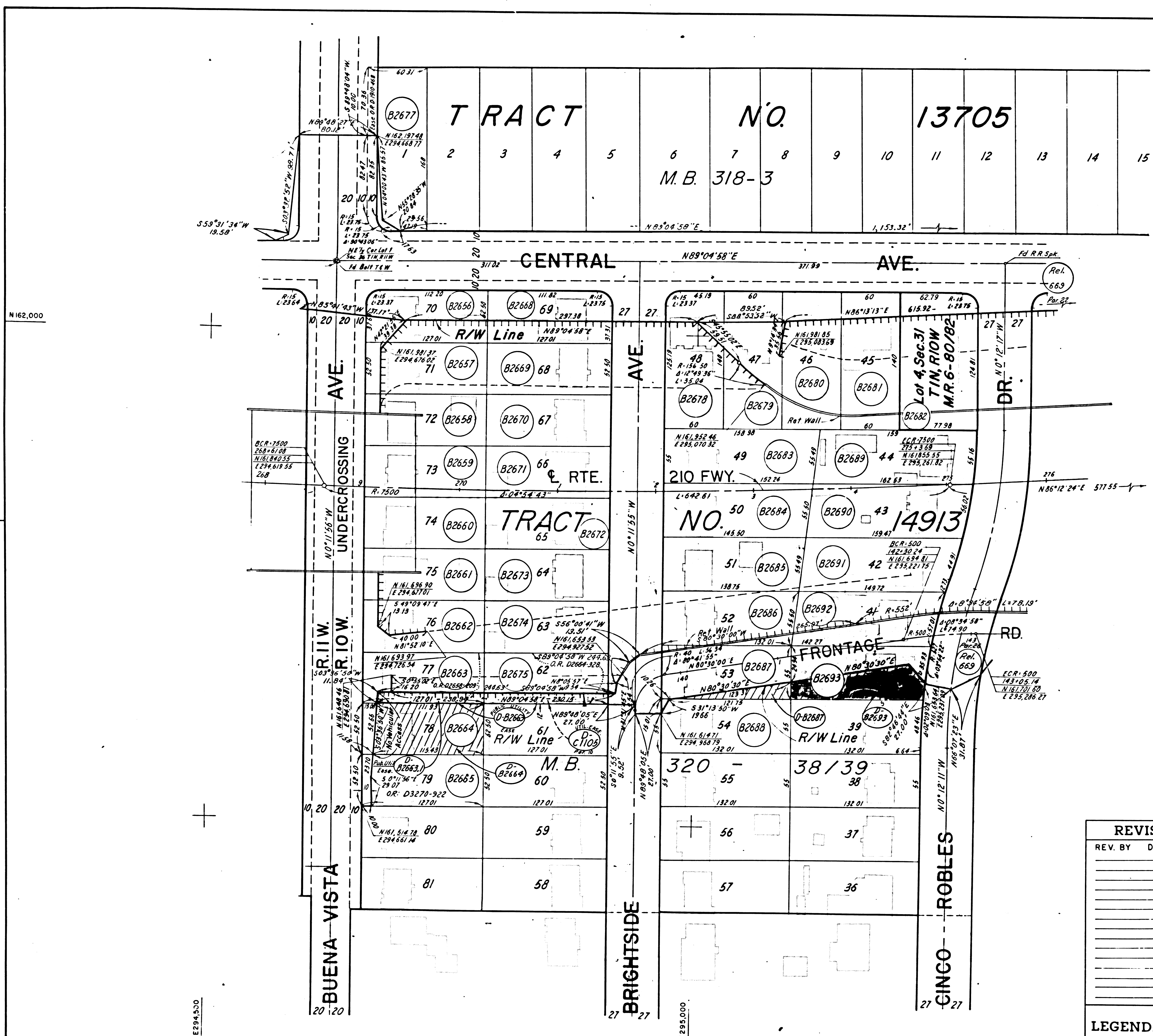

INTERSTATE

REVISION DATES		STATE OF CALIFORNIA	
REV. BY	DATE	TRANSPORTATION AGENCY	DEPARTMENT OF PUBLIC WORKS
		DIVISION OF HIGHWAYS	
		07-LA-210-PM35.3	
		R/W MAP	
		BUENA VISTA AVE. TO CINCO ROBLES AVE.	
		SCALE 1"=50'	FILE NO. F1226-5
		DRAFT BJA	DATE 12-6-68
		RWPE Westby	APPROVED Weatherholt
<p>LEGEND: ACCESS DENIAL LINE TOP OF CUT TOE OF FILL</p> <p>* UNLESS OTHERWISE NOTED ALL AREAS ARE IN SQUARE FEET</p> <p>IF MORE THAN ONE BEARING AND DISTANCE ARE SHOWN FOR A LINE, THE ONE IN PARENTHESES IS PREVIOUS RECORD</p>			

F.M. 21422-5

FM 21422-5

84350, 20032-C

DISTRICT R/W AGENT BUREAU OF PUBLIC ROADS DATE

PARCEL NO.	GRANTOR OR GRANTEE	TO BE ACQUIRED	AREA*	EXCESS	TOTAL	INST. DATE	RECORDING DATA
B2694	W.R. Merles, et ux	7310			7310	Fee 7-18-61	D1289-177
B2695	C.A. Pullee, et ux	7333			7333	Fee 1-23-64	D2333-16
B2696	J. Sandford, et ux	7283			7283	Fee 2-28-64	D2376-240
B2697	D.F. Jensen, et ux	5247			5247	Fee 8-23-61	D1331-149
B2698	Alice E. Vasko	5270			5270	Fee 8-23-61	D1331-144
B2699	Elizabeth J. Austin	5322			5322	Fee 3-27-64	D2410-794
B2700	E.T. Cellarius, et ux	5581			5581	Fee 3-27-64	D2410-796
B2701	K. Cleaver, Trustee	5977			5977	Fee 9-27-65	D3061-323
B2702	L.L.H. Edens, et ux	73			6098	Fee 3-16-66	D3238-883
B2704	J.G. Boyd, et al	5246			5246	Fee 8-16-61	D1323-574
B2705	R.R. Grush, et ux	5269			5269	Fee 8-23-61	D1331-165
B2706	E.L. Kirschner, et ux	5333			5333	Fee 3-24-64	D2405-604
B2707	L.L. Kilgore, et ux	5373			5373	Fee 3-31-64	D2414-265
B2708	J.C. Ward, et ux	5560			5560	Fee 10-29-64	D2680-769
B2709	H.G. Hamblitzel, et ux	114			5916	Fee 1-31-66	D3192-87
B2711	Helen L. Knight	6634			6634	Fee 1-14-64	D2321-669
B2712	A.F. Jaksoniak, et ux	6682			6682	Fee 5-17-62	D1617-885
B2713	Dora R. Glaze	6685			6685	Fee 9-5-61	D1344-86
B2714	D.L. Carpenter, et ux	6764			6764	Fee 8-22-61	D1329-560
B2715	J.F. Martin, et ux	6747			6747	Fee 4-3-64	D2419-958
B2716	D. Carpenter, et ux	6994			6994	Fee 4-10-64	D2428-994
B2717	R.S. Reid, et ux	7658	2247		7658	Fee 4-28-64	D2450-205
B2718	L.E. Parent, et ux	64			7738	Fee 2-25-66	D3218-276
B2720	R.D. Thomas, et ux	6421			6421	Fee 1-16-64	D2325-136
B2721	F.P. Aulen, et ux	6422			6422	Fee 8-25-61	D1334-191
B2722	W.C. Jankowski, et ux	6416			6416	Fee 8-23-61	D1331-162
B2723	K.L. Parish, et ux	6410			6410	Fee 9-28-61	D1369-990
B2724	G.H. Davis, et ux	6404			6404	Fee 4-17-64	D2437-950
B2725	L.F. Berry, et al	301			6397	Fee 12-7-65	D3500-491
B2728	L.E. Snook, et ux	6462			6462	Fee 4-7-61	D1181-516
B2729	W.B. Thompson, et ux	6370			6370	Fee 8-22-61	D1329-566
B2730	D.L. Lentz	6370			6370	Fee 11-1-61	D1406-317
B2731	T.R. Siegfried, et ux	6370			6370	Fee 1-20-64	D2328-456
B2732	B.R. Reed, et ux	6370			6370	Fee 7-28-64	D2565-834
B2733	E. Brockman, et ux	123			6370	Fee 4-11-66	D3266-814
B2736	E.M. Stockwell, et ux	6489			6489	Fee 2-24-64	D2369-561
B2737	R.E. Wear, et ux	6370			6370	Fee 8-17-61	D1325-96
B2738	M.W. Bennett, et ux	6370			6370	Fee 12-27-61	D1460-750
B2739	Margia A. Newton	6370			6370	Fee 4-16-64	D2436-234
B2740	A.M. Calvano, et ux	6370			6370	Fee 3-11-64	D2390-595
B2741	R.B. Snorgrass, et ux	130			6370	Fee 3-1-66	D3221-828
Rel. 669	St. to the City of Duarte					Rel. 2-27-69	D2831-62, 658-637
D-82717	State to L.E. Parent, et ux					D.D. 2-6-69	D4272-288, 289

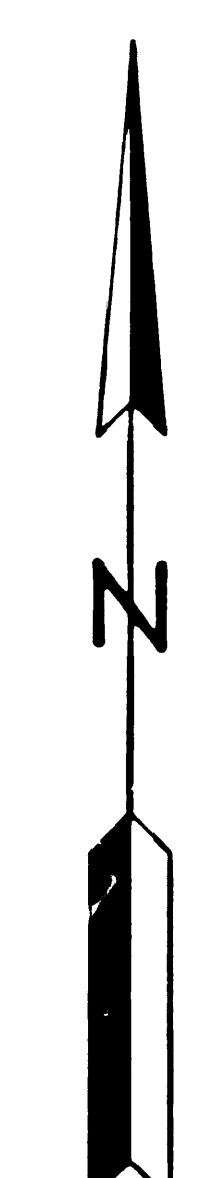
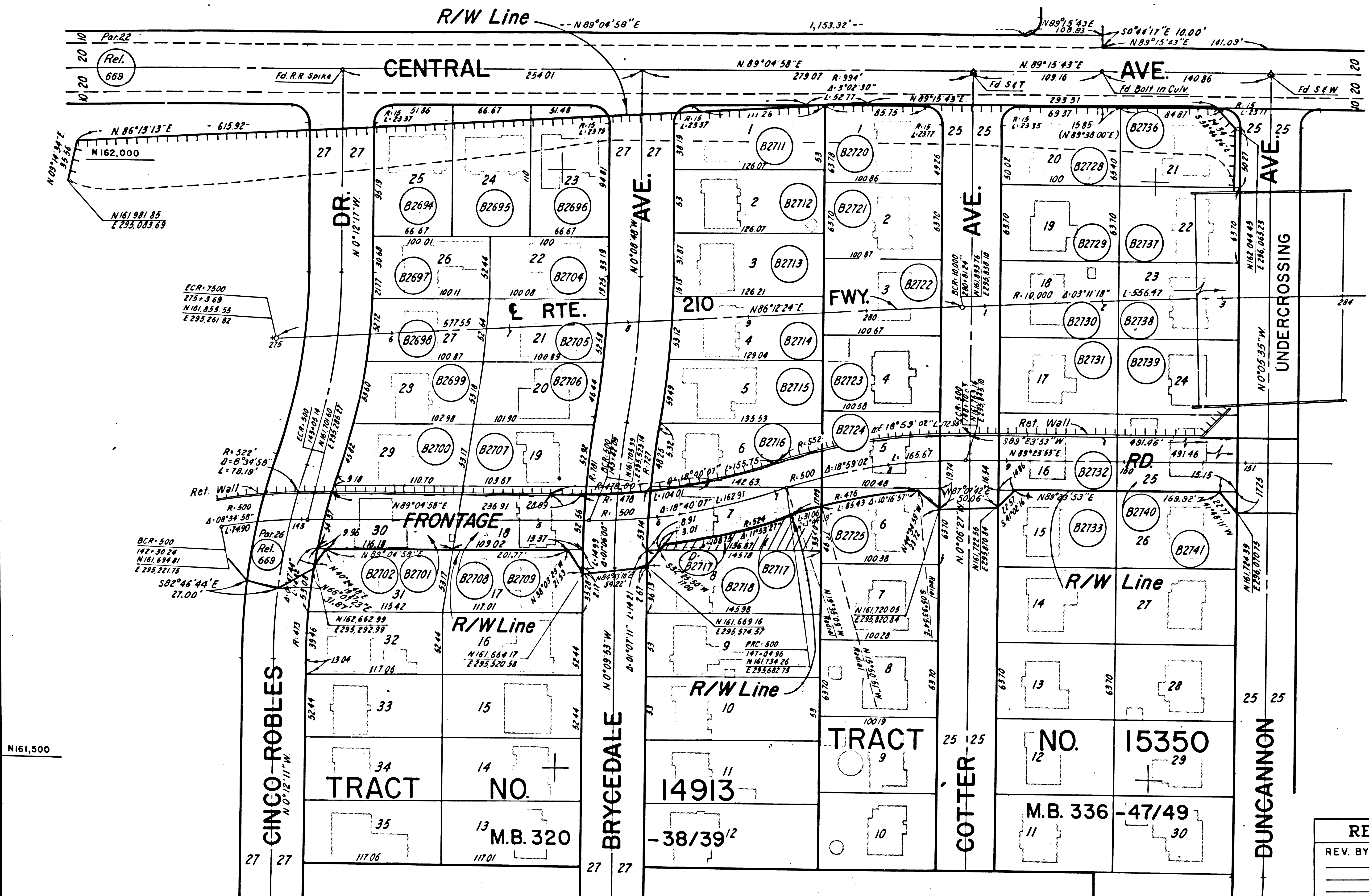

INTERSTATE

STATE OF CALIFORNIA
 TRANSPORTATION AGENCY DEPARTMENT OF PUBLIC WORKS
 DIVISION OF HIGHWAYS
 07-LA-210-PM35.4
R/W MAP
 CINCO ROBLES AVE. TO DUNCANNON AVE.
 SCALE 1"=50'
 DRAFT BJA
 RWPE Westby
 FILE NO. F1226-6
 DATE 12-6-68
 APPROVED Weatherholt

REVISION DATES			
REV. BY	DATE	REV. BY	DATE

LEGEND:
 ----- ACCESS DENIAL LINE
 TOP OF CUT
 ----- TOE OF FILL
 * UNLESS OTHERWISE NOTED ALL AREAS ARE IN SQUARE FEET
 IF MORE THAN ONE BEARING AND DISTANCE ARE SHOWN FOR A LINE, THE ONE IN PARENTHESES IS PREVIOUS RECORD

F.M. 21422-6