

STATE	FEDERAL PROJECT NO.	EFFECTIVE DATE	SHEET NO.	TOTAL SHEETS
CALIF.	I-210-1(27)30	12-5-60	3	

DISTRICT R/W AGENT BUREAU OF PUBLIC ROADS DATE

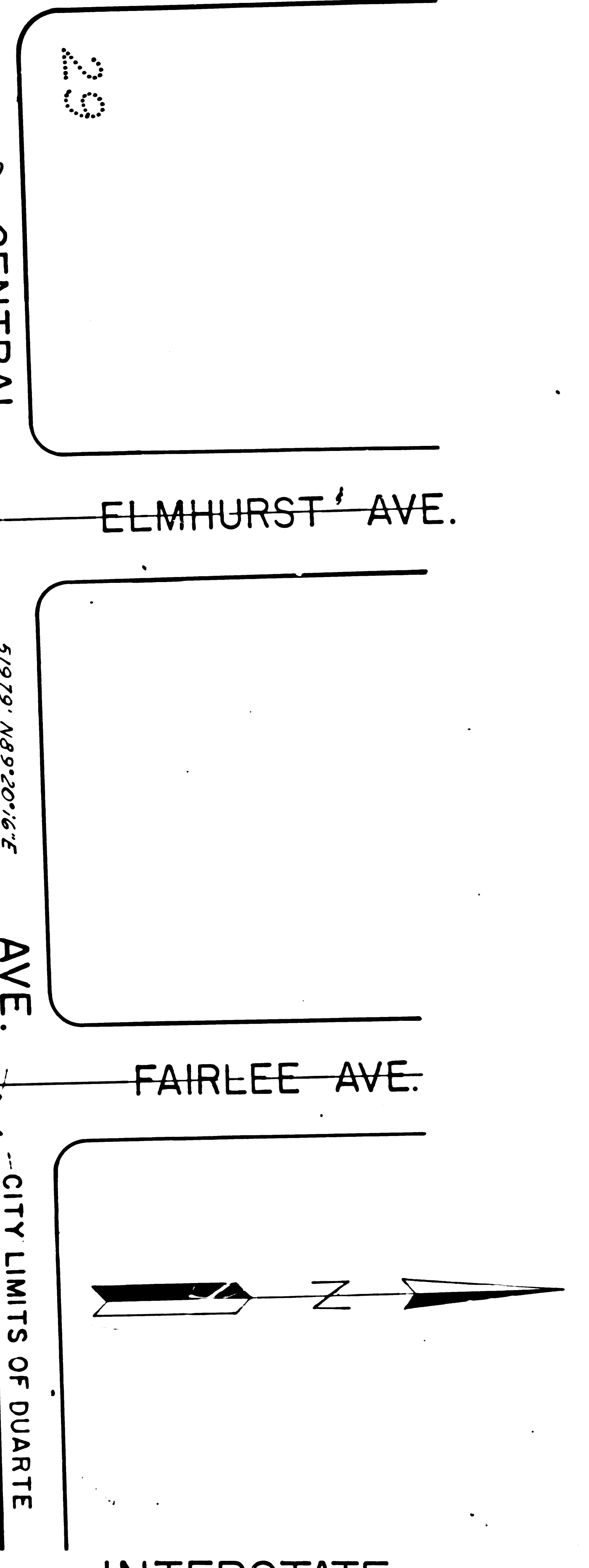
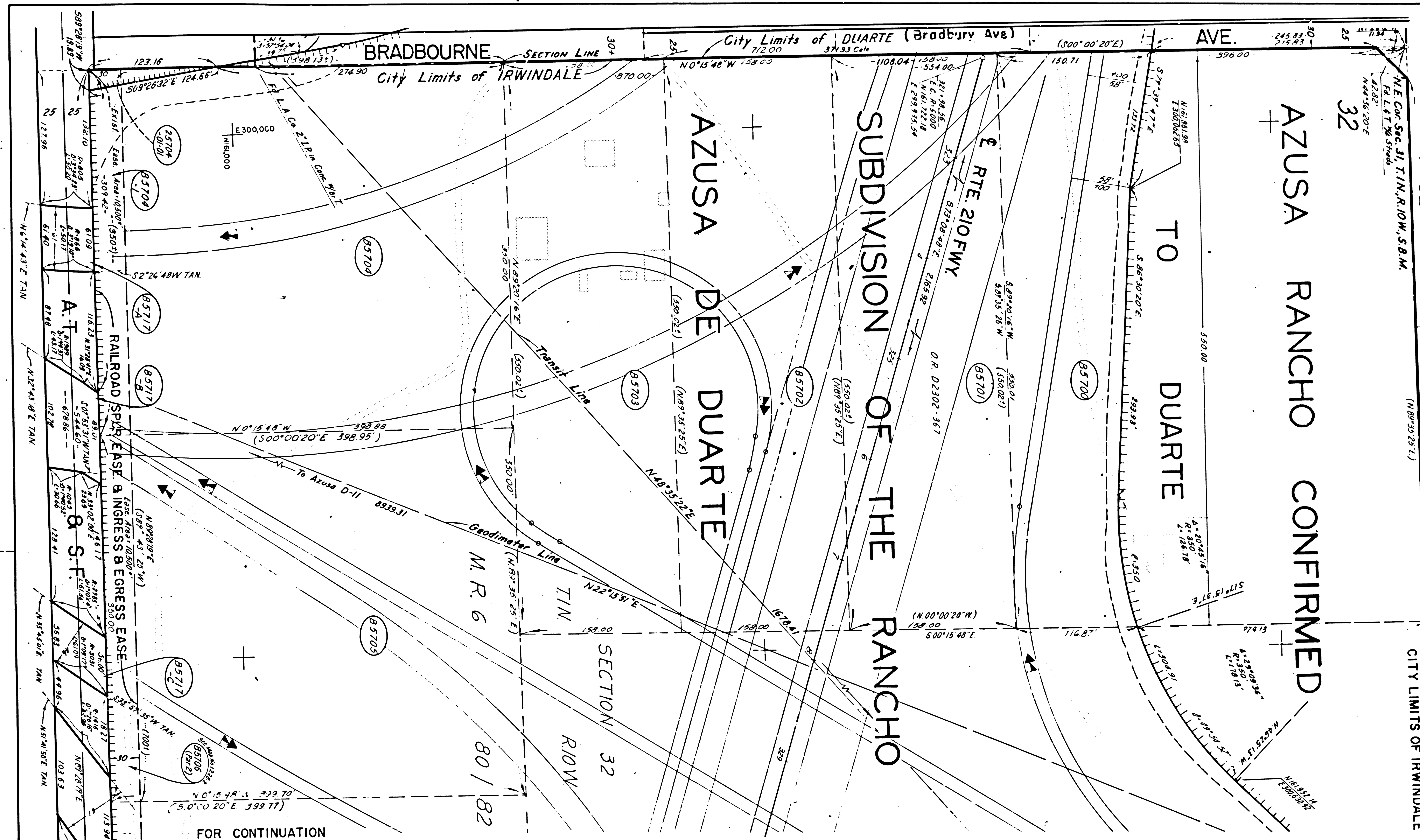

FOR CONTINUATION SEE MAP NO. F1228-2

PARCEL NO.	GRANTOR OR GRANTEE	AREA*			INST.	RECORDING DATA	
		TO BE ACQUIRED	EXCESS	TOTAL		DATE	O. R.
B5700	J. Hoffman et ux	64.740		217.341	Fee	11-7-66	D2475-203
B5701	V. Fletcher	96.901		86.901	Fee	12-22-63	D2302-367
B5702	A. Ray et ux	96.901		86.901	Fee	9-19-63	D2149-912
B5703	J. Norgard et al	96.901		86.901	Fee	12-11-64	D2730-579
B5704	J. Norgard et al	139.463	1224	139.463	Fee	2-4-64	D2346-734
B5705	L. Manley	139.463		139.463	Fee	10-28-65	D3076-449
B5706	See Map No. 15-32C						
B5717-A	A.T. & S.F. Ry. Co.	3.062			HY		
B5717-B	A.T. & S.F. Ry. Co.	4.640			HY		
B5717-C	A.T. & S.F. Ry. Co.	2.812			HY		
B5717-D	A.T. & S.F. Ry. Co.	4.525			HY		

REVISION DATES			
REV. BY	DATE	REV. BY	DATE

STATE OF CALIFORNIA
 TRANSPORTATION AGENCY DEPARTMENT OF PUBLIC WORKS
 DIVISION OF HIGHWAYS
 07-LA-210-PM36.4
 R/W MAP
 FROM BRADBOURNE TO
 800 FT. EAST OF BRADBOURNE
 SCALE 1"=50'
 DRAFT J.M.S.
 RWPE Westby
 FILE NO. F-1228-1
 DATE 5-16-69
 APPROVED Weatherholt

LEGEND: - - - - - ACCESS DENIAL LINE TOP OF CUT TOE OF FILL
 * UNLESS OTHERWISE NOTED ALL AREAS ARE IN SQUARE FEET
 IF MORE THAN ONE BEARING AND DISTANCE ARE SHOWN FOR A LINE,
 THE ONE IN PARENTHESES IS PREVIOUS RECORD

F.M. 21424-1

FOR CONTINUATION SEE MAP NO. F1228-1
(N 0° 00' 20" W)
(398.132)

DISTRICT	STATE	FEDERAL PROJECT NO.	EFFECTIVE DATE	SHEET NO.	TOTAL SHEETS
7	CALIF.	I-210-1 (27) 30	12-5-60	4	

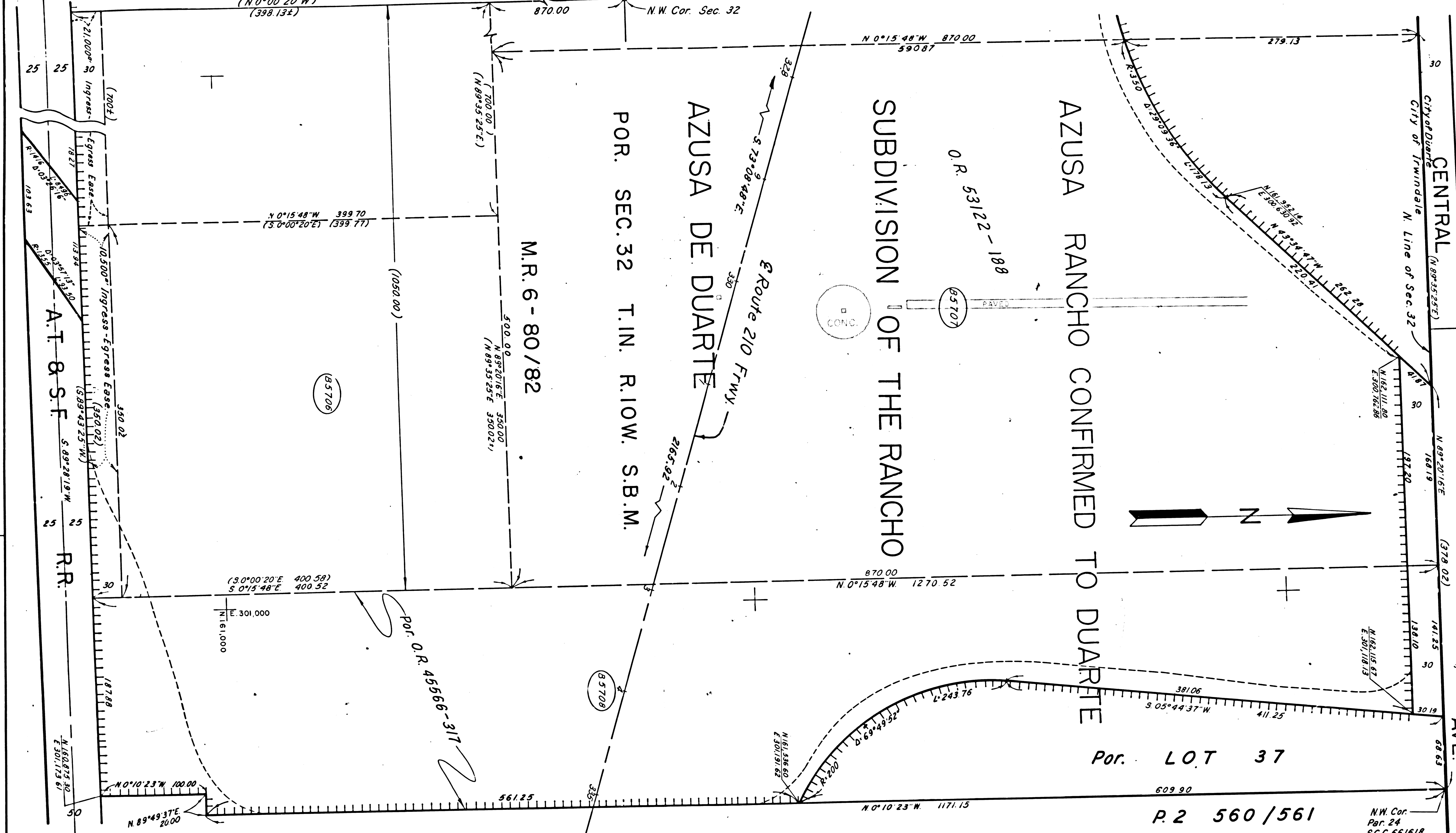

DISTRICT R/W AGENT AIRFAIL OF HIGHWAY DATE

PARCEL NO.	GRANTOR OR GRANTEE	AREA*		INST.	RECORDING DATA		
		TO BE ACQUIRED	EXCESS TOTAL		DATE	O.R.	
B5706	Dayco Enterprises	140.039			Fee	3-18-65	D2836-406
B5707	L.A. Cannon et al	381.538			Fee	3-8-66	D3229-759
B5708	As.Rados, et al	209954			Fee	12-19-67	D3863-36

PARCEL NO.	GRANTOR OR GRANTEE	AREA*		INST.	RECORDING DATA		
		TO BE ACQUIRED	EXCESS TOTAL		DATE	O.R.	

PARCEL NO.	GRANTOR OR GRANTEE	AREA*		INST.	RECORDING DATA		
		TO BE ACQUIRED	EXCESS TOTAL		DATE	O.R.	

REVISION DATES		REVISION DATES	
REV. BY	DATE	REV. BY	DATE

STATE OF CALIFORNIA
 TRANSPORTATION AGENCY DEPARTMENT OF PUBLIC WORKS
 DIVISION OF HIGHWAYS
 07-LA-210-PM 36.5
R/W MAP
 800' EAST OF BRADBOURNE
 TO BRADBURY CHANNEL (L.A.C.F.C.D.)
 SCALE 1"=50'
 DRAFT J.N.S.
 RWPE Westby

FILE NO. F-1228-2
 DATE 5-16-69
 APPROVED Weatherholt

LEGEND: - - - - - ACCESS DENIAL LINE
 * UNLESS OTHERWISE NOTED ALL AREAS ARE IN SQUARE FEET
 IF MORE THAN ONE BEARING AND DISTANCE ARE SHOWN FOR A LINE, THE ONE IN PARENTHESES IS PREVIOUS RECORD

FM 21424-2

FM 21424-2 145630, 1972-C

B.P.R. REG. NO.	STATE	FEDERAL PROJECT NO.	EFFECTIVE DATE	SHEET NO.	TOTAL SHEETS
7	CALIF.	I-210-1(27)30	12-5-60	3	

DISTRICT R.W. AGENT BUREAU OF PUBLIC ROADS DATE

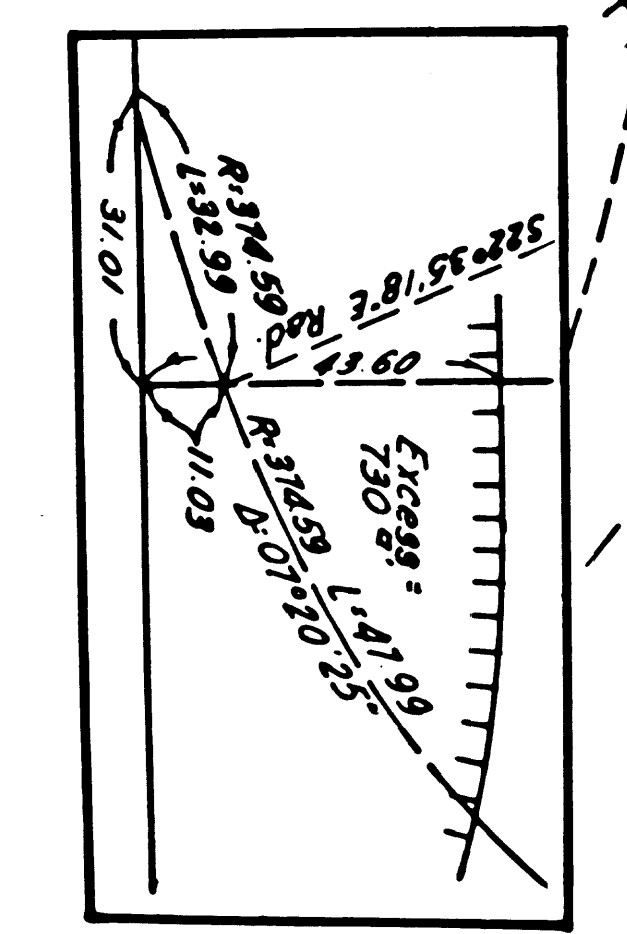
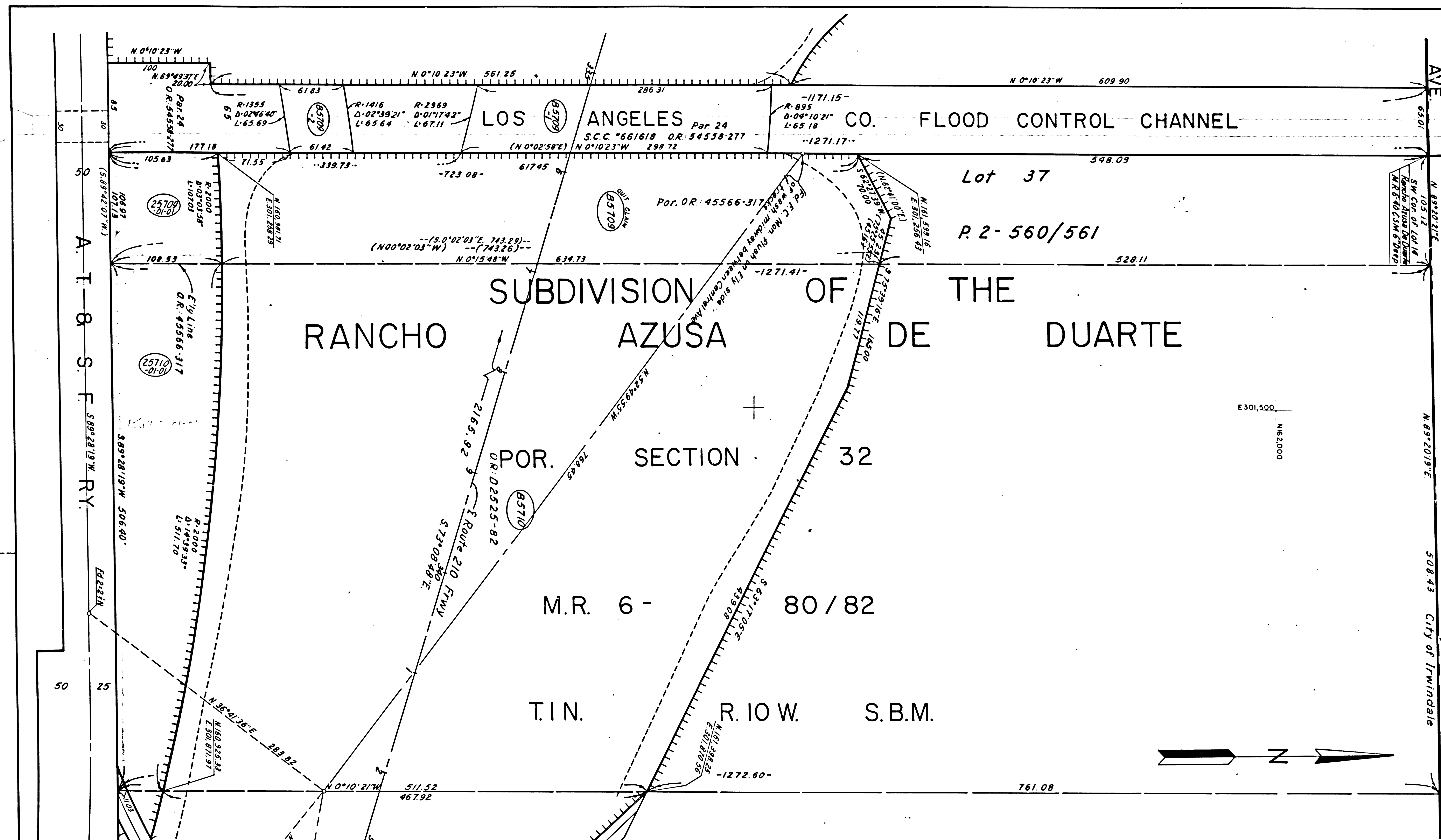

PARCEL NO.	GRANTOR OR GRANTEE	AREA*			INST.	RECORDING DATA		PARCEL NO.	GRANTOR OR GRANTEE	AREA*			INST.	RECORDING DATA	
		TO BE ACQUIRED	EXCESS	TOTAL		DATE	O.R.			TO BE ACQUIRED	EXCESS	TOTAL		DATE	O.R.
B 5709	L.A.C.F.C.D.	79,173	11,512	219,532	QC	11-17-69	D4556-126								
B 5709-1	L.A.C.F.C.D.	19,039													
B 5709-2	L.A.C.F.C.D.	4,004													
B 5710	A.S. Rados, et al	323,632	44,084	645,409	QC	12-19-67	D3863-36								

REVISION DATES			
REV. BY	DATE	REV. BY	DATE

INTERSTATE

STATE OF CALIFORNIA

TRANSPORTATION AGENCY DEPARTMENT OF PUBLIC WORKS

DIVISION OF HIGHWAYS

07-LA-210-PM36.6

R/W MAP

BRADBURY CHANNEL (L.A.C.F.C.D.) TO 600' EAST OF CHANNEL

SCALE 1"=50'

DRAFT J.N.S.

RWPE Westby

FILE NO F-1228-3

DATE 5-16-69

APPROVED Weatherholt

LEGEND: - - - - - ACCESS DENIAL LINE
 TOP OF CUT
 - - - - - TOE OF FILL
 * UNLESS OTHERWISE NOTED ALL AREAS ARE IN SQUARE FEET
 IF MORE THAN ONE BEARING AND DISTANCE ARE SHOWN FOR A LINE,
 THE ONE IN PARENTHESES IS PREVIOUS RECORD

FM 21424-3

SUB. OF
 RANCHO AZUSA DE DUARTE
 POR. SEC. 32 TIN. RIOW.
 M.R. 6 - 80/82

PARCEL NO.	GRANTOR OR GRANTEE	AREA*		INST.	RECORDING DATA	
		TO BE ACQUIRED	EXCESS TOTAL		DATE	O.R.
B5711	American Vitified Prod Co	132,378	730	1020418	11-15-67	D3831-442
B5711-D	American Vitified Prod Co	5,080			11-15-67	D3831-442
B5711-E	American Vitified Prod Co	2,907			11-15-67	D3831-442
B5711-F	American Vitified Prod Co	975			11-15-67	D3831-442
B5713	So Calif Edison	94,037			12-1-66	D3506-616
B5717-E	A.T. & S.F. R.R. Co.	4,118				
B5717-F	A.T. & S.F. R.R. Co.	6,840				
B5717-M	A.T. & S.F. R.R. Co.	8,410			4-2-73	D5815-576

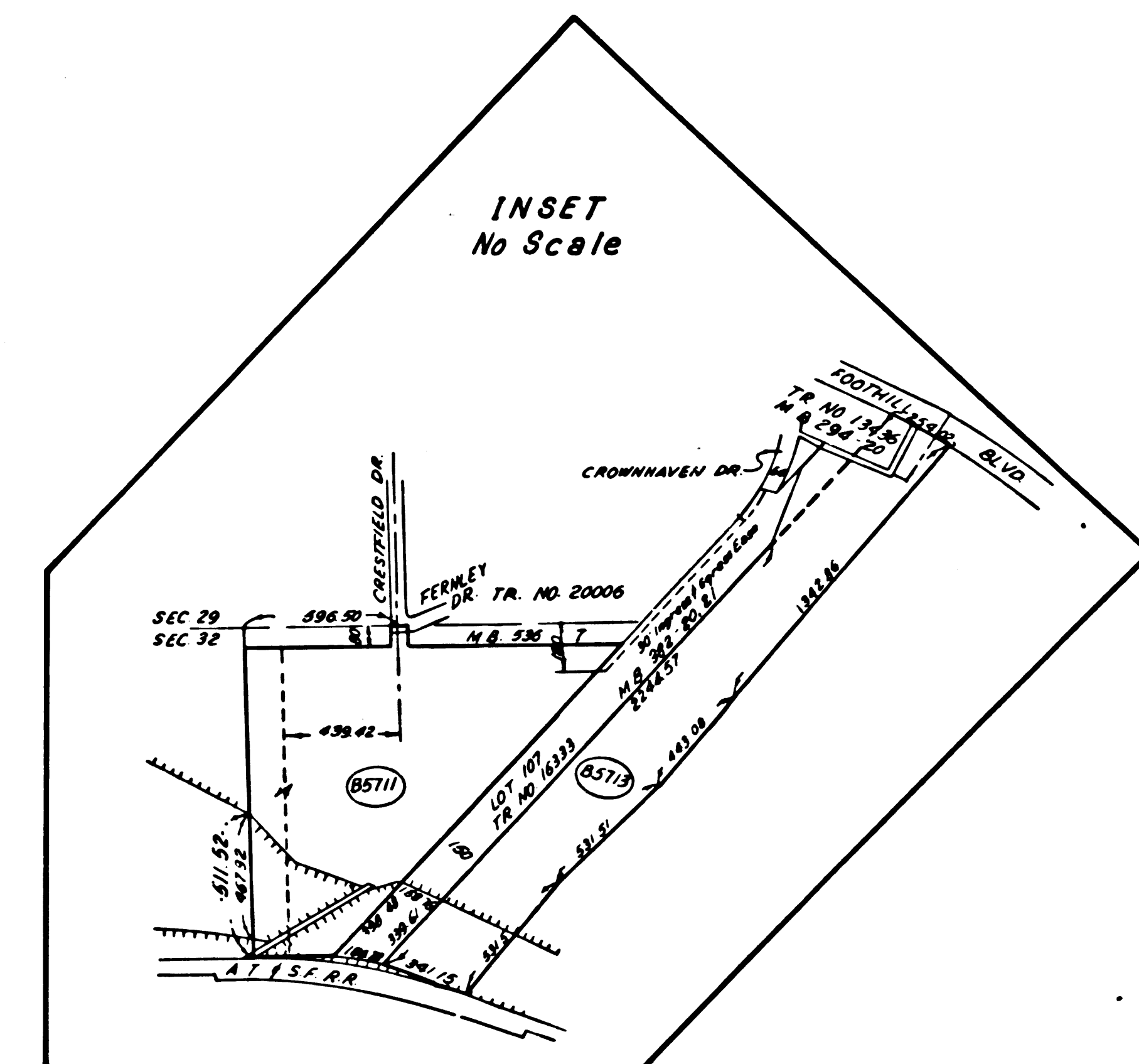
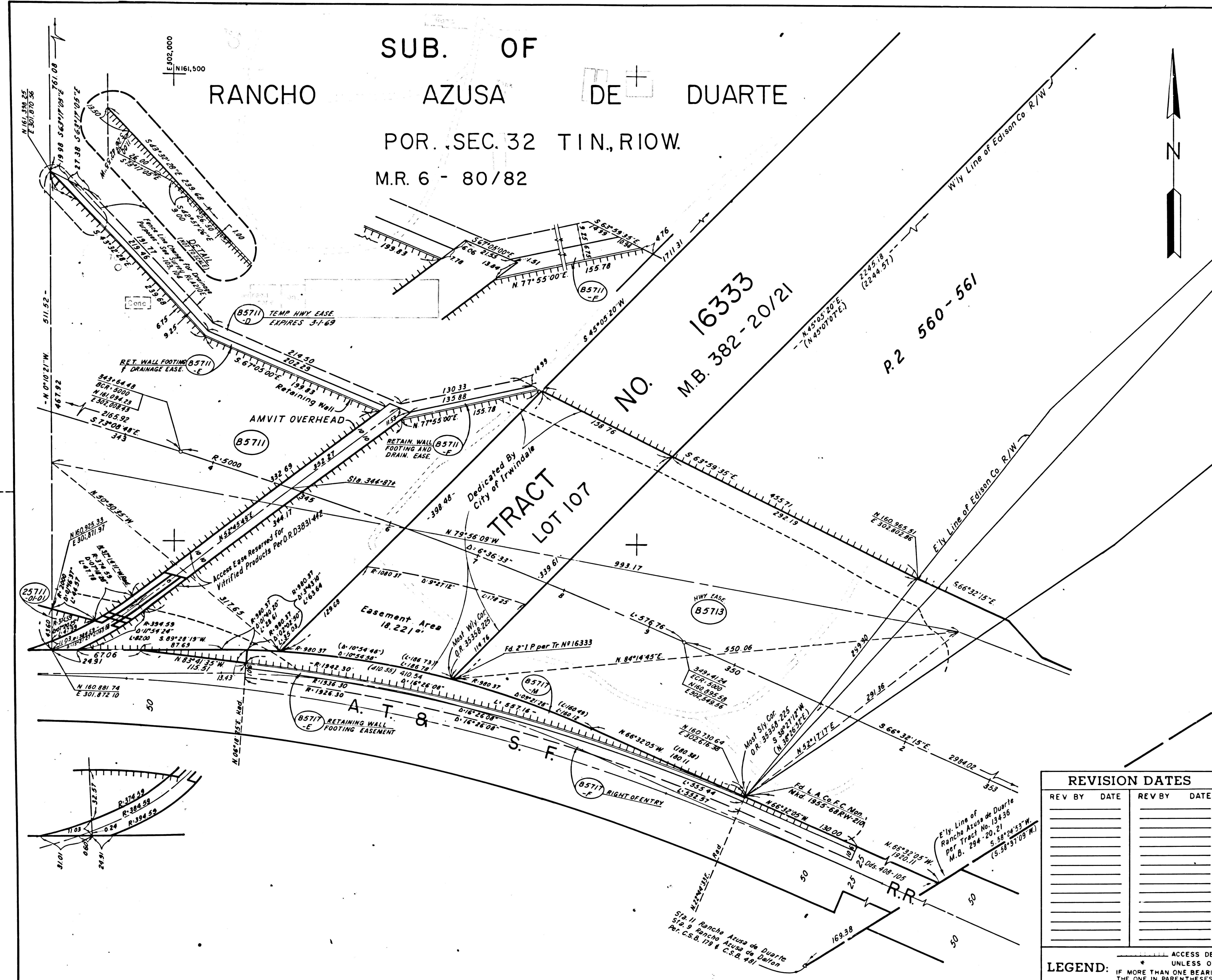

REVISION DATES			
REV BY	DATE	REV BY	DATE

INTERSTATE
 STATE OF CALIFORNIA
 TRANSPORTATION AGENCY DEPARTMENT OF PUBLIC WORKS
 DIVISION OF HIGHWAYS
 07-LA-210-PM 36.7
R/W MAP
 600' EAST OF BRADBURY CHANNEL TO
 W. BANK OF SAN GABRIEL RIVER
 SCALE 1"=50' FILE NO. F-1228-4
 DRAFT J.N.S. DATE 5-16-69
 RWPE Westby APPROVED Weatherholt

LEGEND:
 ACCESS DENIAL LINE TOP OF CUT
 * UNLESS OTHERWISE NOTED ALL AREAS ARE IN SQUARE FEET
 IF MORE THAN ONE BEARING AND DISTANCE ARE SHOWN FOR A LINE,
 THE ONE IN PARENTHESES IS PREVIOUS RECORD

F.M. 21424-4

SUB. NO. 2
 AZUSA LAND AND WATER CO.
 M.R. 43-94

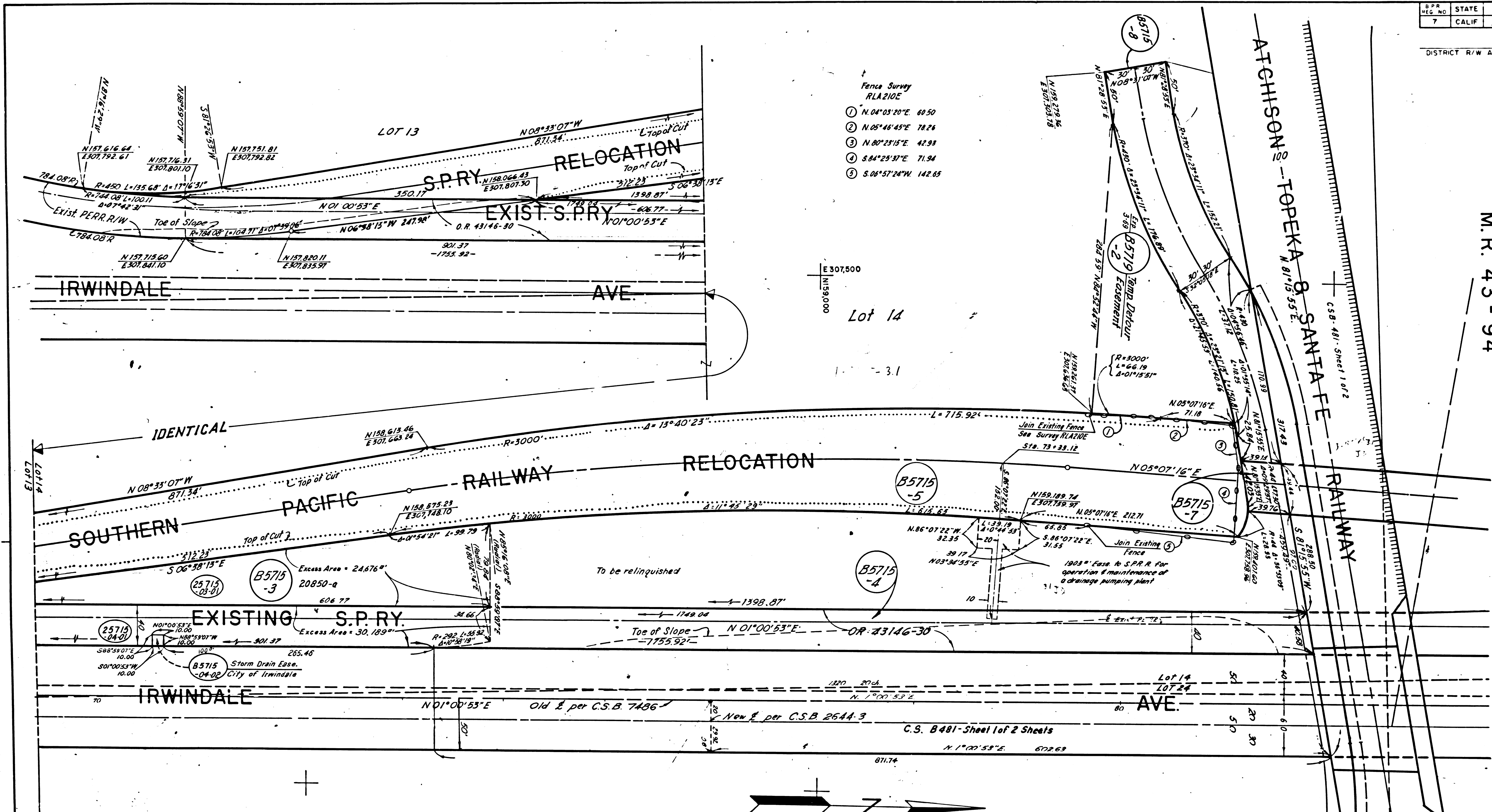

- Fence Survey
RLA210E
- N.04°03'20"E 60.50
 - N.05°46'45"E 78.26
 - N.00°25'15"E 42.98
 - S.84°29'37"E 71.94
 - S.00°57'24"W 142.63

PARCEL NO.	GRANTOR OR GRANTEE	AREA*		INST.	RECORDING DATA		PARCEL NO.	GRANTOR OR GRANTEE	AREA*		INST.	RECORDING DATA		PARCEL NO.	GRANTOR OR GRANTEE	AREA*		INST.	RECORDING DATA		
		TO BE ACQUIRED	EXCESS		DATE	O.R.			TO BE ACQUIRED	EXCESS		DATE	O.R.			TO BE ACQUIRED	EXCESS		DATE	O.R.	
B5715-3		93,731	24,676		7-29-68	D4082-240															
B5715-5	Irwindale Raceways, Inc., et al	128,258		631 Ac.	7-29-68	D4082-240															
B5715-7		1,881			7-29-68	D4082-240															
B5715-8		21,812			7-29-68	D4082-240															
B5715-2		18,874		Temp. Drain Easement	7-29-68	D4082-240															
B5715-4	S.P. Transp. Co.	62,122	30,189		O.C.	1-11-73	D5726-657														

INTERSTATE

STATE OF CALIFORNIA
 TRANSPORTATION AGENCY DEPARTMENT OF PUBLIC WORKS
 DIVISION OF HIGHWAYS
 07-LA-210-PM37.9
R/W MAP
 FROM: IRWINDALE AVE. & A.T.&S.F.RY.
 TO: 1800' SOUTH OF A.T.&S.F.RY.
 SCALE 1"=50'
 DRAFT J.N.S.
 RWPE Westby

FILE NO. F-1228-10
 DATE 5-16-69
 APPROVED Weatherholt

REVISION DATES

REV. BY	DATE	REV. BY	DATE

LEGEND: - - - - - ACCESS DENIAL LINE TOP OF CUT - - - - - TOE OF FILL
 * UNLESS OTHERWISE NOTED ALL AREAS ARE IN SQUARE FEET
 IF MORE THAN ONE BEARING AND DISTANCE ARE SHOWN FOR A LINE, THE ONE IN PARENTHESES IS PREVIOUS RECORD

FM 21424-10