

The preparation of this map was financed in part through a comprehensive planning grant from the Department of Housing and Urban Development under provision of Section 701 of the Housing Act of 1954 as amended, April 1973, County of Los Angeles.



SOIL TYPE MAP, DEEPER THAN 200'

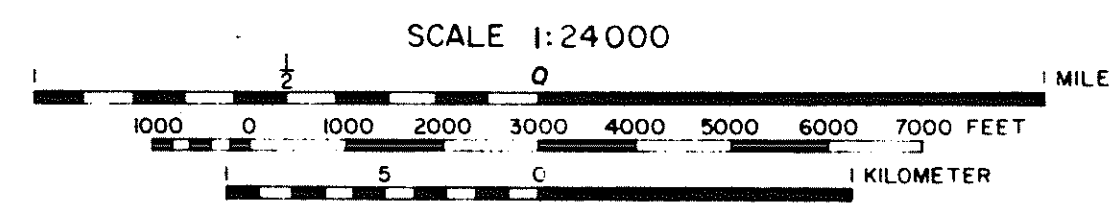
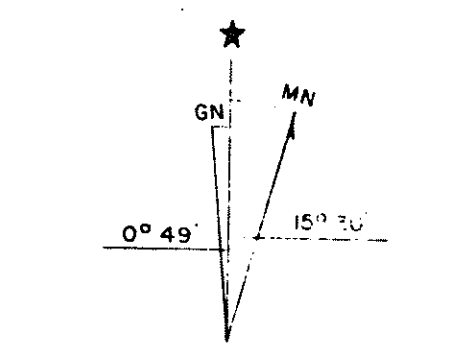

CONTOUR INTERVAL 40 FEET
 DOTTED LINES REPRESENT 10-FOOT CONTOURS
 DATUM IS MEAN SEA LEVEL

Bedrock
 Saugus Formation and older rocks
 THE INFORMATION ON THIS MAP IS BASED ON INTERPRETATIONS OF INSUFFICIENT DATA, AND IS INTENDED ONLY FOR LAND-USE PLANNING. THIS MAP SHOULD BE UPDATED AS BETTER DATA BECOME AVAILABLE. THE INFORMATION ON THIS MAP SHOULD NOT BE USED FOR DESIGN, CONSTRUCTION, OR ANY PURPOSE OTHER THAN LAND-USE PLANNING.

- Gravels, boulders
- Sandy silt, soil, silty sand
- Sand, gravelly sand, clayey sand
- Clay, silty clay, sandy clay, gravelly clay

SEISMIC CONSIDERATIONS FOR LAND USE PLANNING
 LOS ANGELES COUNTY

Woodward-McNeill & Associates 2140 W. Olympic Blvd., Los Angeles, Calif. 90006 Drafting by Los Angeles County Engineer	proj. B1165 March 1973	PLATE II
--	---------------------------	-----------------

F.M. 21477-II