

The preparation of this map was financed in part through a comprehensive planning grant from the Department of Housing and Urban Development, under provision of Section 701 of the Housing Act of 1954, as amended, April 1973, County of Los Angeles.



## SOIL TYPE MAP 0-30' DEEP

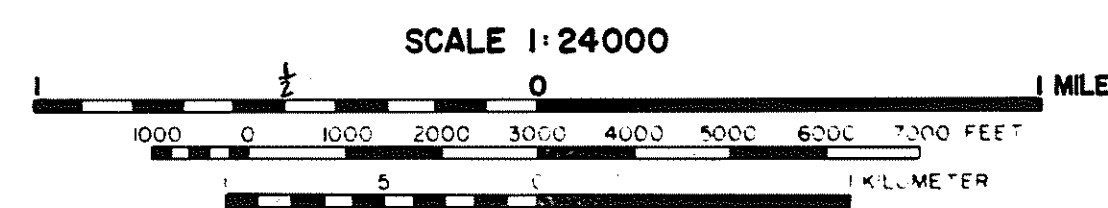
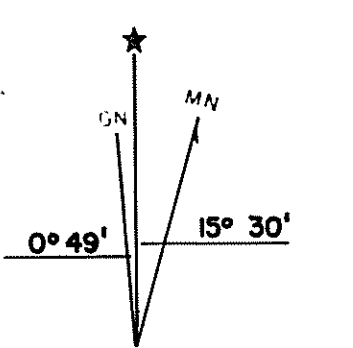

CONTOUR INTERVAL 40 FEET  
 DOTTED LINES REPRESENT 10-FOOT CONTOURS  
 DATUM IS MEAN SEA LEVEL

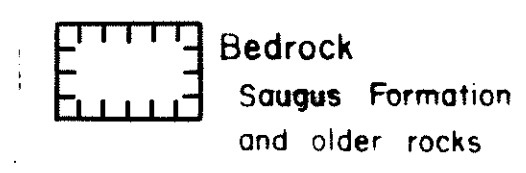

THE INFORMATION ON THIS MAP IS BASED ON INTERPRETATIONS OF INSUFFICIENT DATA, AND IS INTENDED ONLY FOR LAND-USE PLANNING. THIS MAP SHOULD BE UPDATED AS BETTER DATA BECOME AVAILABLE. THE INFORMATION ON THIS MAP SHOULD NOT BE USED FOR DESIGN, CONSTRUCTION, OR ANY PURPOSE OTHER THAN LAND-USE PLANNING.

- Gravels, boulders
- Sandy silt, "soil"
- Sand, gravelly sand, clayey sand
- Clay, silty clay, sandy clay, gravelly clay

<b>SEISMIC CONSIDERATIONS FOR LAND USE PLANNING LOS ANGELES COUNTY</b>		
Woodward-McNeill & Associates 2140 W. Olympic Blvd., Los Angeles, Calif. 90006	proj. B116S March 1973	<b>PLATE 8</b>
Drafting by Los Angeles County Engineer		