

CIT

FOR CONTINUATION SEE MAP NO F 1960

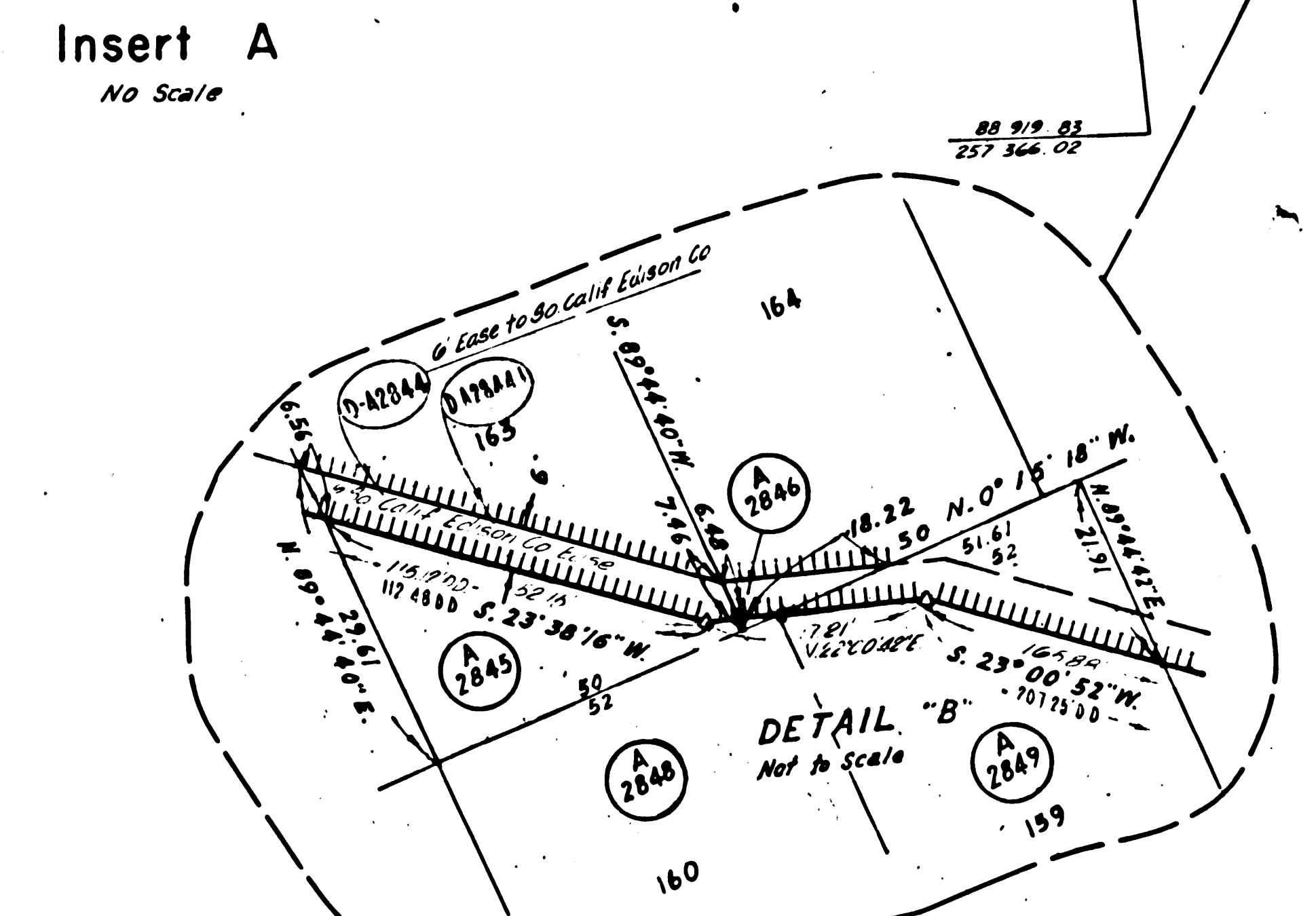

ALL OF A6
FM 211500

- | | | | | | | | | | | | | | | | | | | | | | | | | | | | | | | | | | | | | | | | | | | | | | | | | | | | | | | | | | | | | | | | | | | | | | | | | | | |
|---|---|--|---|---|---|--|--|--|---|--|---|---|---|------------------------------------|---|--|--|---|---|---|--|---|--|--|---|--|---|---|---|--|---|---|---|------------------------------------|---|--|--|---|---|---|--|--|---|---|---|--|---|---|---|---|--|---|---|--|---|--|--|---|---|---|--|--|--|--|--|---|--|--|--|--|---|---|---|---|
| (A284) Harry S. Gaskill, et ux
Fee 1-13-62 | (A280) Major Donald Frangberger, et ux
Fee 1-17-59 | (A286) Carmelo Quinones-Quintana
Fee 10-15-62 | (A281) Reece E. Dodge, et ux
Fee 5-24-59 | (A287) Edward A. Frazer, et ux
Fee 4-10-59 | (A283) Tito H. Ibarra, et ux
Fee 8-19-59 | (A288) Robert E. McCracken, Sr.
Fee 9-12-59 | (A284) Jack G. Busch, et ux
Fee 5-24-59 | (A289) Curtis Leroy Sahr, et ux
Fee 4-12-59 | (A285) Don A. Baird, et ux
Fee 8-26-74 | (A290) Ivan M. Sanders, et ux
Fee 4-27-61 | (A286) Arthur N. Grawe, et ux
Fee 10-31-61 | (A291) Lee E. Ericson, et ux
Fee 8-28-61 | (A287) Donald S. Bowles, et ux
Fee 10-9-63 | (A292) Frances Fink
Fee 11-1-61 | (A293) Robert W. Edwards, et ux
Fee 10-31-61 | (A294) Fred O. Le Cocq
Fee 10-18-61 | (A295) George H. Thorpe, et ux
Fee 7-7-58 | (A296) Faye V. Haagen, et ux
Fee 4-18-63 | (A297) Robert C. Falcon, et ux
Fee 4-13-59 | (A298) John J. Camilleri, Jr., et ux
Fee 5-29-60 | (A299) Calvin E. Caugherty, et ux
Fee 4-16-59 | (A300) Carl Byron, et ux
Fee 8-31-59 | (A301) Jack N. Orchard, et ux
Fee 4-13-59 | (A302) Alvin Baker, et ux
Fee 4-14-59 | (A303) Douglas Kunkel Ridgely, et ux
Fee 4-16-59 | (A304) Donald L. Flaim, et ux
Fee 3-11-59 | (A285) Major Donald Frangberger, et ux
Fee 1-17-59 | (A286) Reece E. Dodge, et ux
Fee 5-24-59 | (A287) Joseph R. Mahaffey
Fee 5-7-59 | (A288) Jack G. Busch, et ux
Fee 5-24-59 | (A289) Don A. Baird, et ux
Fee 8-26-74 | (A290) Arthur N. Grawe, et ux
Fee 10-31-61 | (A291) Donald S. Bowles, et ux
Fee 10-9-63 | (A292) Frances Fink
Fee 11-1-61 | (A293) Robert W. Edwards, et ux
Fee 10-31-61 | (A294) Fred O. Le Cocq
Fee 10-18-61 | (A295) George H. Thorpe, et ux
Fee 7-7-58 | (A296) Faye V. Haagen, et ux
Fee 4-18-63 | (A297) John J. Camilleri, Jr., et ux
Fee 5-29-60 | (A298) Carl Byron, et ux
Fee 8-31-59 | (A299) Alvin Baker, et ux
Fee 4-14-59 | (A300) Donald L. Flaim, et ux
Fee 3-11-59 | (A285) Vincent James Parchia
Fee 3-12-58 | (A286) Jose Ramirez, et ux
Fee 5-12-62 | (A287) Vincent James Parchia
Fee 3-12-58 | (A288) Clifford E. Cochran, et ux
Fee 5-22-62 | (A289) Carl E. Nipple, et ux
Fee 5-22-63 | (A290) Leobardo Villanueva Chacon
Fee 1-2-55 | (A291) Philip C. Prinzl, et ux
Fee 11-1-61 | (A292) Robert Max Rodriguez, et ux
Fee 7-24-62 | (A293) Albert F. McFarland, et ux
Fee 5-23-55 | (A294) Leobardo Villanueva Chacon
Fee 1-2-55 | (A295) William R. Pompey, et ux
Fee 7-6-65 | (A296) James E. Fergus, et ux
Fee 11-6-62 | (A297) Robert Max Rodriguez, et ux
Fee 7-24-62 | (A298) Clarence B. Mann, et ux
Fee 5-5-59 | (A299) Frank Y. Barnett
Fee 1-28-63 | (A300) Irmey W. Kime, et ux
Fee 11-28-63 | (A285) State to City of Downey
Fee 5-22-66 | (A286) Roy L. Perry, et ux
Fee 5-10-57 | (A287) John P. Morgan, et ux
Fee 2-9-60 | (A288) Glenn W. Mahan, et ux
Fee 5-6-59 | (A289) Albert F. Peikert, et ux
Fee 5-11-59 | (A290) Joseph Fournon, et ux
Fee 5-5-59 | (A291) Clarence D. Mann, et ux
Fee 5-5-59 | (A292) Dwight Allen Nienkamp, et ux
Fee 5-7-59 | (A293) Malcom Richard Nark
Fee 10-23-64 | (A294) Clarence O. Dursi, et ux
Fee 5-20-59 | (A295) Joseph Fournon, et ux
Fee 5-5-59 | (A296) Timon George Malloy, et ux
Fee 5-25-59 | (A297) State to City of Downey
Fee 5-22-66 | (A298) State to City of Downey
Fee 5-22-66 | (A299) State to City of Downey
Fee 5-22-66 | (A300) State to City of Downey
Fee 5-22-66 |
|---|---|--|---|---|---|--|--|--|---|--|---|---|---|------------------------------------|---|--|--|---|---|---|--|---|--|--|---|--|---|---|---|--|---|---|---|------------------------------------|---|--|--|---|---|---|--|--|---|---|---|--|---|---|---|---|--|---|---|--|---|--|--|---|---|---|--|--|--|--|--|---|--|--|--|--|---|---|---|---|

CITY OF DOWNEY

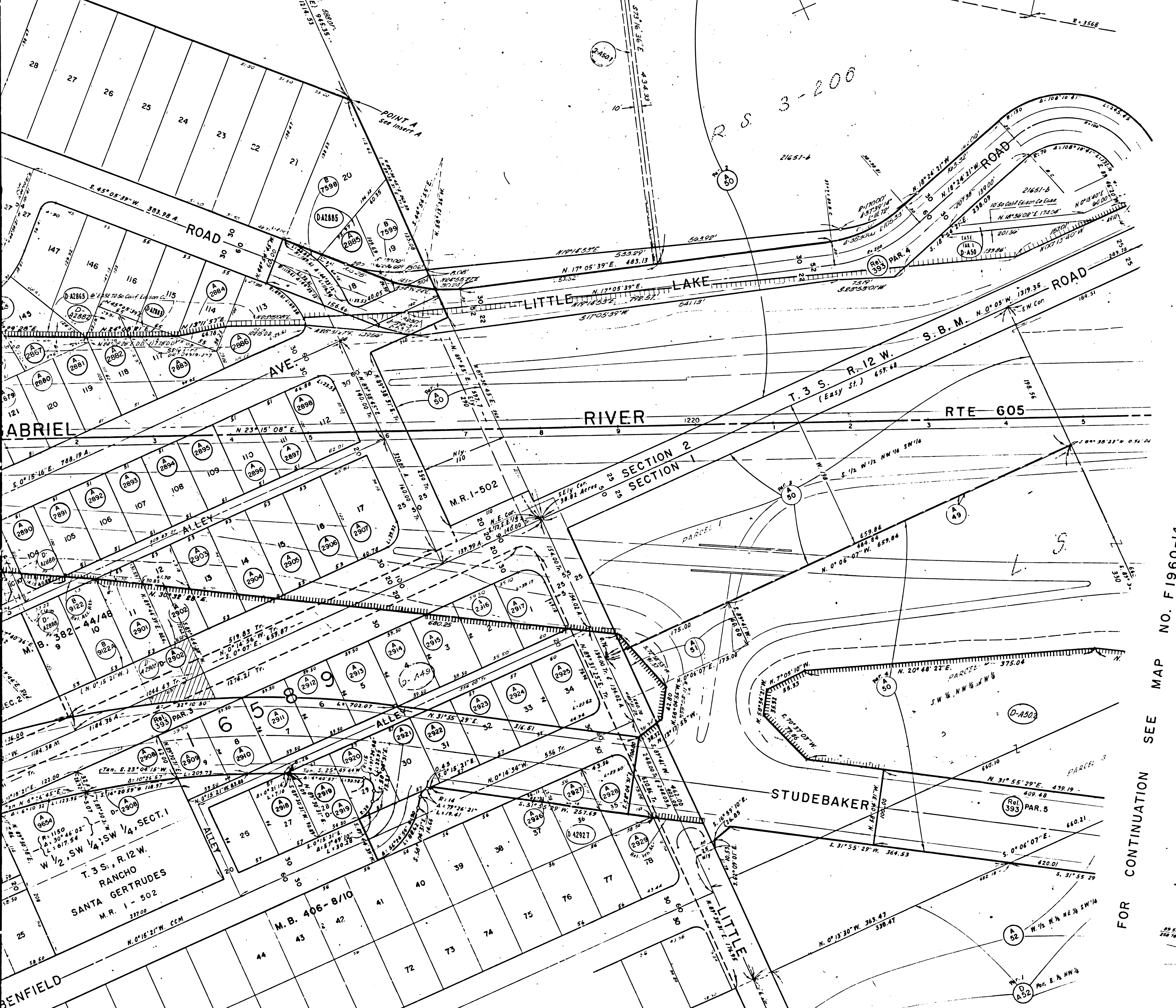

Anthony Jayich et ux D 1395-542	State to Guy L. Neal, et ux D 2450-253	Malcolm Richard Mark D 1395-882	Clarence O. Dursel, et ux D 520-903	Dwight Allen Nienkams, et ux D 674-353	Timon George Mallogal D 52-81	Frank K. Barnett D 187-893	James E. Ferguson, et ux D 530-231	State to James E. Ferguson, et ux D 2978-352	Harrie Dale Smith, et ux D 457-765	Suburban Water System D 1225-716	Arthur H. Powell, et ux D 1925-552	Slighte Verorne C. Kaslie, et ux D 2466-368	Cecil Vaughn, Jr., et ux D 1564-229	Robert W. English, et ux D 1925-552	Chester R. Smoot, et ux D 1925-552	Carl M. Salhoff, et ux D 50-18-59	John Alvarez, et ux D 16-29-59	John Alvarez, et ux D 16-29-59	State to H. Kirach, et ux D 4502	LACFC D 7601	Uma Kita, et al D 21-61	Uma Kita, et al D 1394-461	V. V. Brasher, Executor D 524-914	Anna K. Stoll D 51-54	State to Kenji Murata, et al D 1391-345	Southern California Edison Co. D 5283-349	So Calif D 2930	So Calif D 2930	So Calif D 2930	So Calif D 2930	So Calif D 2930
------------------------------------	---	------------------------------------	--	---	----------------------------------	-------------------------------	---------------------------------------	---	---------------------------------------	-------------------------------------	---------------------------------------	--	--	--	---------------------------------------	--------------------------------------	-----------------------------------	-----------------------------------	-------------------------------------	-----------------	----------------------------	-------------------------------	--------------------------------------	--------------------------	--	--	--------------------	--------------------	--------------------	--------------------	--------------------

FM 21500
OF
A6

FOR CONTINUATION SEE MAP NO. F1960-14

FM 21500
OF
A6

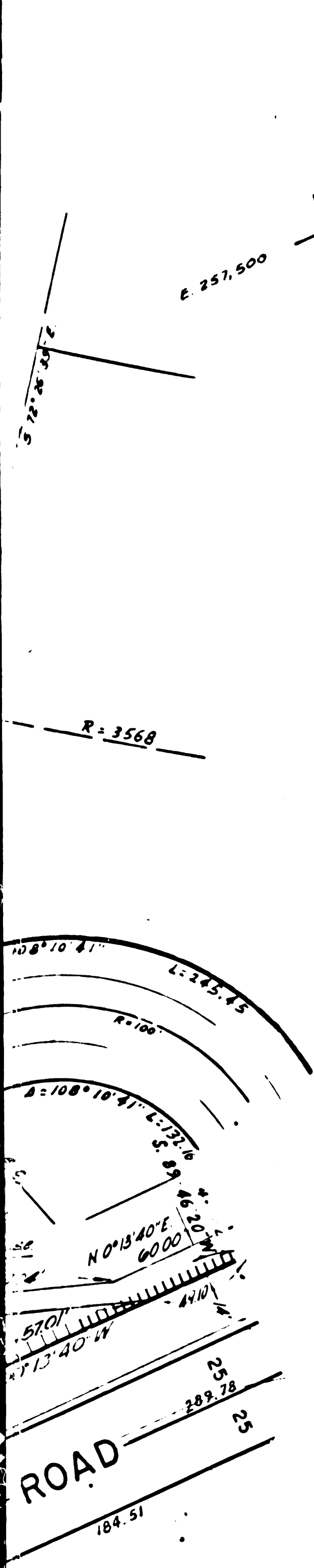

FOR CONTINUATION SEE MAP NO. F1960-14

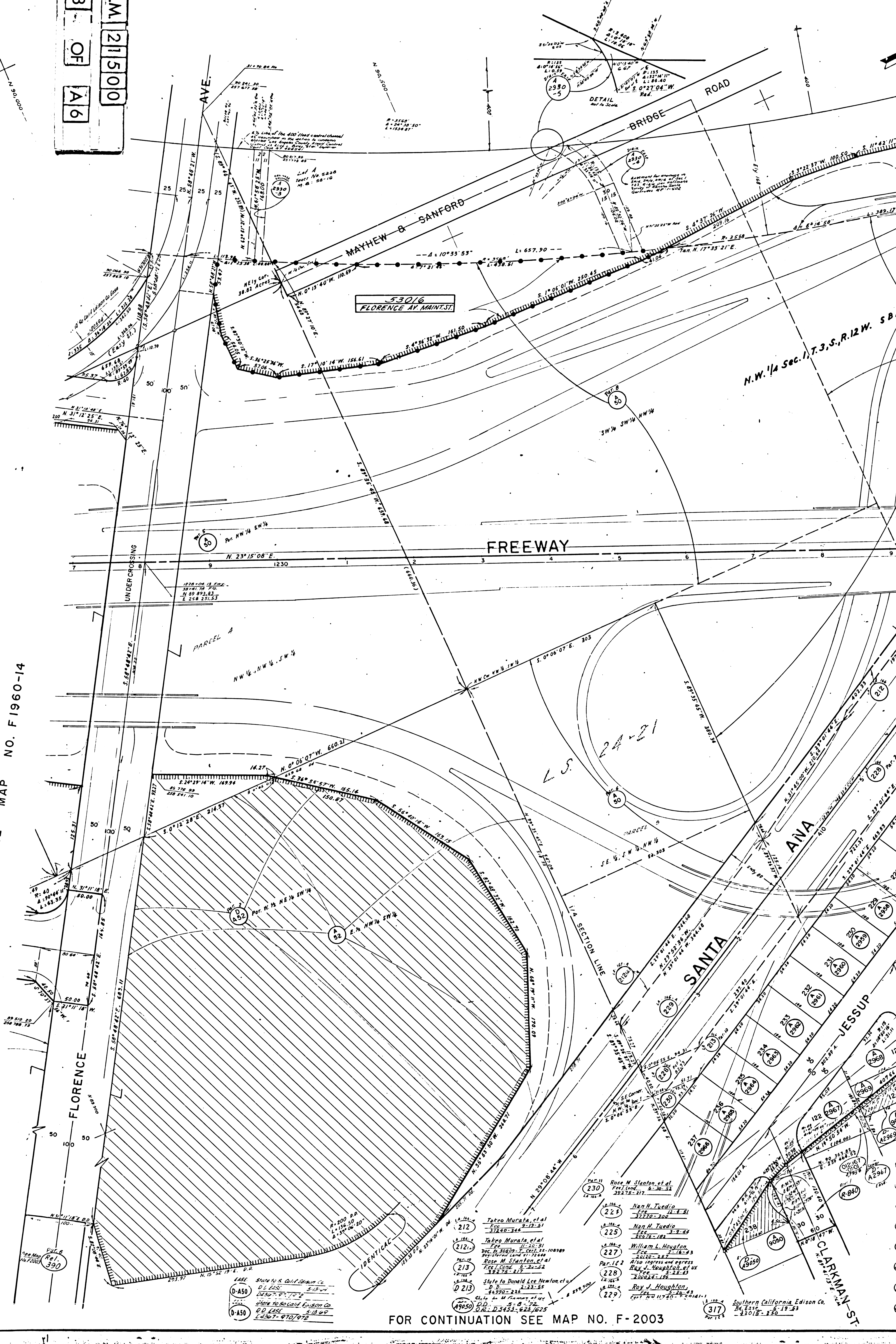

53016
FLORENCE AV. MARINT. ST.

FREEWAY

SANTA ANA

JESSUP

CLARKMAN ST.

EASE State to S. Calif. Edison Co.
D. D. E. 513-44
D. D. E. 513-44
State to S. Calif. Edison Co.
D. D. E. 513-44
D. D. E. 513-44
L. 4367-070/078

FOR CONTINUATION SEE MAP NO. F-2003

- 221 Rose M. Stanton et al
222 Nan H. Tuedio
223 Nan H. Tuedio
224 William L. Houghton
227 Also ingress and egress
228 Roy J. Houghton
229

Southern California Edison Co.
14, 15, 16, 17, 18, 19, 20, 21, 22, 23, 24, 25, 26, 27, 28, 29, 30, 31, 32, 33, 34, 35, 36, 37, 38, 39, 40, 41, 42, 43, 44, 45, 46, 47, 48, 49, 50, 51, 52, 53, 54, 55, 56, 57, 58, 59, 60, 61, 62, 63, 64, 65, 66, 67, 68, 69, 70, 71, 72, 73, 74, 75, 76, 77, 78, 79, 80, 81, 82, 83, 84, 85, 86, 87, 88, 89, 90, 91, 92, 93, 94, 95, 96, 97, 98, 99, 100

- A2931 Marion
- A2932 Walter
- A2933 Levern
- A2934 John J.
- A2935 George
- A2936 Thomas
- A2937 Avera
- A2938 Lita D.

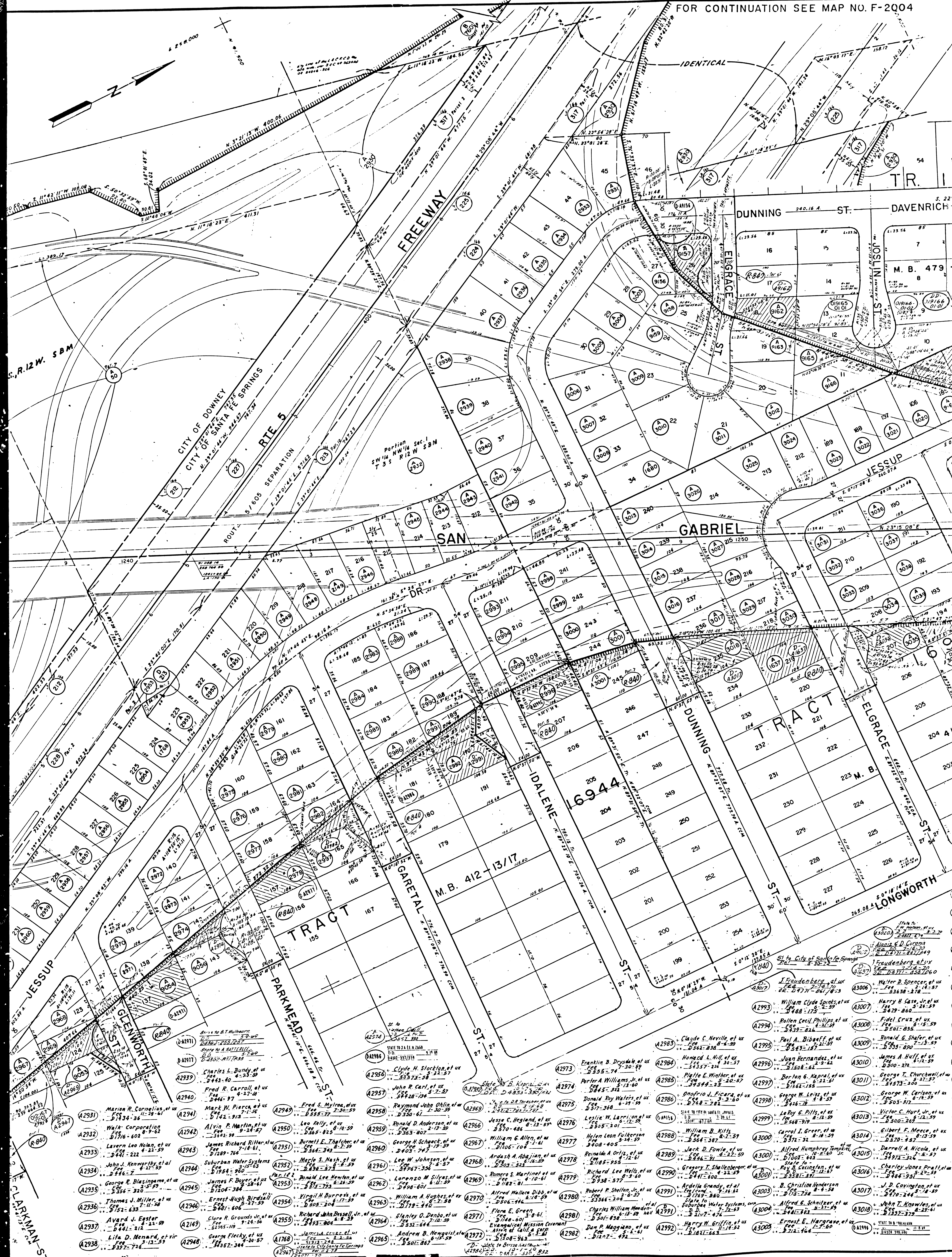

- | | | | | | | | | | | | | | | | | | | | | | | | | | | | | | | | | | | | |
|-------|---|-------|---|-------|---|-------|---------------------------------------|-------|---|-------|--|-------|--|-------|--|-------|--|-------|---|-------|---|-------|--|-------|---|-------|---|-------|---|-------|---|-------|--|-------|--|
| A2931 | Marion R. Cornelius, et ux
Fee
57434-36 | A2941 | Charles L. Bundy, et ux
Fee
5443-40 | A2951 | Fred S. Mylrea, et ux
Fee
5559-77 | A2961 | John R. Carl, et ux
Fee
5428-34 | A2971 | Franklin B. Draydale, et ux
Fee
5455-74 | A2981 | Claude C. Neville, et ux
Fee
5566-83 | A2991 | William Clyde Spinks, et ux
Fee
5448-175 | A3001 | William B. Kille, et ux
Fee
5564-387 | A3011 | George T. Churchwell, et ux
Fee
5573-200 | A3021 | George W. Leige, et ux
Fee
546-78 | A3031 | Victor C. Hurt, Jr., et ux
Fee
5500-268 | A3041 | Gilbert F. Meese, et ux
Fee
5570-427 | A3051 | Darrell A. Nicola, et ux
Fee
5497-324 | A3061 | Charley James Pratt, et ux
Fee
5503-391 | A3071 | J. D. Covington, et ux
Fee
5500-268 | A3081 | John T. Knowles, et ux
Fee
5532-329 | A3091 | Ernest E. Hargrave, et ux
Fee
5712-444 | A3101 | STATE OF TEXAS, et ux
Fee
5537-110 |
|-------|---|-------|---|-------|---|-------|---------------------------------------|-------|---|-------|--|-------|--|-------|--|-------|--|-------|---|-------|---|-------|--|-------|---|-------|---|-------|---|-------|---|-------|--|-------|--|

FM 21500
OF
A6

CITY OF SANTA FE



(A3020) Gene A. Zimmer, et ux Fee 2-1-56 D 3449-223	(A3055) James M. Saucedo, et ux Fee 7-11-60 D 3025-671	(A3075) Roy S. Judah, et ux Fee 5-18-59 D 333-790	(A3105) Louis Lawrence Luvick, et ux Fee 7-13-60 D 308-837	(A3135) J. B. Jordan, et ux Fee 3-18-58 D 46-88	(A3165) Clarence E. Smith, et ux Fee 1-4-61 D 1081-418
(A3021) Leonard Dale Johnson, et ux Fee 8-11-59 D 598-632	(A3056) Stanley R. Walters, et ux Fee 8-12-59 D 500-275	(A3076) Earl B. Morgan, et ux Fee 5-20-61 D 1098-767	(A3106) Jack D. Olfendick, et ux Fee 8-26-60 D 334-82	(A3136) Chef Stevens, et ux Fee 3-3-58 D 34-392	(A3166) Jack S. Tracy, et ux Fee 6-21-56 D 521-57
(A3022) Richard T. Kauer, Jr., et ux Fee 8-12-59 D 582-837	(A3057) David L. Reichert, et ux Fee 5-14-59 D 462-916	(A3077) Lola T. Easter, et ux Fee 10-4-60 D 1000-394	(A3107) Jack D. Olfendick, et ux Fee 8-26-60 D 334-82	(A3137) Ronald E. Morcy, et ux Fee 11-6-59 D 358-347	(A3167) Bruce L. Brown, et ux Fee 7-22-56 D 576-440
(A3023) Dell Harvey Cook, Jr., et ux Fee 3-31-61 D 1168-777	(A3058) Frank J. Piche, et ux Fee 7-11-58 D 152-824	(A3078) Dale K. Hines, et ux Fee 10-7-66 D 3449-315	(A3108) Enid Yvonne Cunningham et ux Fee 3-26-59 D 334-82	(A3138) John Robert Wolfe, et ux Fee 5-58-347	(A3168) Harvey A. Smith, et ux Fee 8-8-60 D 336-636
(A3024) State to Irving J. Taylor, et ux D 1168-777	(A3059) Donald J. Harper, et ux Fee 5-13-59 D 465-259	(A3079) John Lafayette Brown, et ux Fee 8-2-59 D 231-108	(A3109) Raymond Herrman, et ux Fee 1-2-61 D 1049-886	(A3139) Mary Harriet Chapman, et ux Fee 9-25-61 D 1179-925	(A3169) Crawford Morris, et ux Fee 7-30-54 D 293-79
(A3025) Ollie M. Emlen, et ux Fee 4-12-61 D 1168-777	(A3060) James E. Lewis, et ux Fee 11-3-20 D 1168-777	(A3080) Aerial M. Gardner, et ux Fee 8-12-59 D 659-248	(A3110) James Wallace Sawhill, et ux Fee 1-20-60 D 725-77	(A3140) Edward W. Hare, et ux Fee 5-3-61 D 1086-95	(A3170) Edward H. Chellings et ux Fee 8-29-59 D 1739-114
(A3026) J. C. Peacock, Inc., et ux Fee 8-15-62 D 472-817	(A3061) Elmer A. Wise, et ux Fee 1-32-61 D 1105-801	(A3081) Oscar Berk, et ux Fee 5-30-59 D 957-13	(A3111) Albert G. Lazzar, et ux Fee 8-8-62 D 334-82	(A3141) Gordon E. Schmied, et ux Fee 2-25-61 D 1133-936	(A3171) Edwin Joseph O'Connell et ux Fee 8-27-60 D 827-40
(A3027) John Mulhern, et ux Fee 4-13-60 D 612-812	(A3062) Melvin Rabow, et ux Fee 1-18-60 D 1000-394	(A3082) Ralph Gerald Salvo, et ux Fee 10-7-66 D 3449-315	(A3112) John L. Lowry, et ux Fee 8-18-58 D 575-960	(A3142) Donald B. Decker, et ux Fee 6-8-61 D 1246-547	(A3172) Edward W. Hare, et ux Fee 5-3-61 D 1086-95
(A3028) Thomas H. Walsh, et ux Fee 3-4-59 D 343-346	(A3063) Jamie O. Sellers, et ux Fee 6-18-59 D 506-453	(A3083) Harold Liebman, et ux Fee 10-7-66 D 3449-315	(A3113) John L. Lowry, et ux Fee 8-18-58 D 575-960	(A3143) Margaret Cuevas et ux Fee 11-23-61 D 1818-79	(A3173) Gordon E. Schmied, et ux Fee 2-25-61 D 1133-936
(A3029) J. C. Peacock, Inc., et ux Fee 8-15-62 D 472-817	(A3064) Mary M. Dunlop et ux Fee 8-2-59 D 311-206	(A3084) Richard Felix Grosska, et ux Fee 5-24-62 D 1025-816	(A3114) John L. Lowry, et ux Fee 8-18-58 D 575-960	(A3144) Foster R. Shackelford, et ux Fee 11-10-61 D 1818-79	(A3174) James D. McPhetridge, et ux Fee 8-11-59 D 584-616
(A3030) Mayor Rovinsky, et ux Fee 8-15-62 D 472-817	(A3065) Clarence H. Wellington, et ux Fee 6-5-59 D 592-343	(A3085) Raymond W. Brower, Jr., et ux Fee 10-7-66 D 3449-315	(A3115) Carl M. Billington, et ux Fee 8-2-58 D 1049-886	(A3145) William F. Smith, et ux Fee 6-11-59 D 1818-79	(A3175) Evelyn Marie Thomas, et ux Fee 7-22-59 D 544-703
(A3031) Russell H. Bond, et ux Fee 3-14-59 D 1065-907	(A3066) Ellis B. Newberry, et ux Fee 1-12-59 D 546-214	(A3086) Bernard Francis Sadler, et ux Fee 8-11-59 D 556-337	(A3116) Ralph H. Mauerman, et ux Fee 8-11-59 D 1049-886	(A3146) William F. Smith, et ux Fee 6-11-59 D 1818-79	(A3176) Ruth B. McDowell, et ux Fee 8-11-59 D 1818-79
(A3032) Frank A. Messner, et ux Fee 4-2-61 D 1168-777	(A3067) David J. Moore, et ux Fee 6-30-59 D 957-13	(A3087) Harold Hays Murray, et ux Fee 8-15-60 D 975-873	(A3117) James Earl Miller, Jr., et ux Fee 2-1-61 D 510-407	(A3147) Arthur W. Wofford, et ux Fee 8-16-59 D 575-35	(A3177) Robert Charles Steffen, et ux Fee 7-12-59 D 527-275
(A3033) Ralph H. White, et ux Fee 8-13-57 D 413-71	(A3068) Summer G. Whittier et ux Fee 10-7-66 D 3449-315	(A3088) Richard Felix Grosska, et ux Fee 5-24-62 D 1025-816	(A3118) Carl M. Billington, et ux Fee 8-2-58 D 1049-886	(A3148) William F. Smith, et ux Fee 6-11-59 D 1818-79	(A3178) Nathan Carl, et ux Fee 2-21-62 D 1519-307
(A3034) John P. Azzanella, et ux Fee 8-13-59 D 1168-777	(A3069) Paul E. Pascoe, et ux Fee 1-6-60 D 711-206	(A3089) James F. Stephens, et ux Fee 10-7-66 D 3449-315	(A3119) Carl M. Billington, et ux Fee 8-2-58 D 1049-886	(A3149) William F. Smith, et ux Fee 6-11-59 D 1818-79	(A3179) Jack D. Austin, et ux Fee 2-21-61 D 1133-936
(A3035) Arthur Leed Leisure, et ux Fee 4-6-59 D 628-217	(A3070) State to John E. Kring, et ux D 231-108	(A3090) Henry Gilbert Romero, et ux Fee 7-31-59 D 534-340	(A3120) John L. Lowry, et ux Fee 8-18-58 D 575-960	(A3150) William F. Smith, et ux Fee 6-11-59 D 1818-79	(A3180) Florence E. Miller et ux Fee 6-21-61 D 1086-95
(A3036) Glenn D. Walker, et ux Fee 8-12-59 D 665-312	(A3071) James F. Stephens, et ux Fee 10-7-66 D 3449-315	(A3091) Wayne C. Hendrickson, et ux Fee 8-11-59 D 334-82	(A3121) John L. Lowry, et ux Fee 8-18-58 D 575-960	(A3151) William F. Smith, et ux Fee 6-11-59 D 1818-79	(A3181) State to W. W. ... D 2900-839
(A3037) Robert E. Morrison, et ux Fee 7-10-59 D 592-343	(A3072) Charles Widestock, Jr., et ux Fee 8-2-59 D 546-214	(A3092) Harold Hays Murray, et ux Fee 8-15-60 D 975-873	(A3122) John L. Lowry, et ux Fee 8-18-58 D 575-960	(A3152) William F. Smith, et ux Fee 6-11-59 D 1818-79	(A3182) State to W. W. ... D 2900-839
(A3038) Edward P. St. Pierre, et ux Fee 8-12-59 D 628-217	(A3073) Alvin Joseph Moore, et ux Fee 3-12-59 D 392-756	(A3093) Henry Gilbert Romero, et ux Fee 7-31-59 D 534-340	(A3123) John L. Lowry, et ux Fee 8-18-58 D 575-960	(A3153) William F. Smith, et ux Fee 6-11-59 D 1818-79	(A3183) State to W. W. ... D 2900-839
(A3039) Albert W. Wilham, et ux Fee 5-8-61 D 126-192	(A3074) Baird L. Barnett, et ux Fee 1-2-60 D 714-318	(A3094) Jack D. Howlett, et ux Fee 1-4-61 D 344-34	(A3124) John L. Lowry, et ux Fee 8-18-58 D 575-960	(A3154) William F. Smith, et ux Fee 6-11-59 D 1818-79	(A3184) State to W. W. ... D 2900-839
(A3040) Wilbur E. Dorman, et ux Fee 3-28-61 D 1168-777	(A3075) Gene C. Dechle, et ux Fee 3-18-57 D 616-213	(A3095) State to ... D 344-34	(A3125) John L. Lowry, et ux Fee 8-18-58 D 575-960	(A3155) William F. Smith, et ux Fee 6-11-59 D 1818-79	(A3185) State to W. W. ... D 2900-839
(A3041) Wayne Richard Larson, et ux Fee 10-5-59 D 628-217	(A3076) J. B. Jordan, et ux Fee 3-18-58 D 46-88	(A3096) State to ... D 344-34	(A3126) John L. Lowry, et ux Fee 8-18-58 D 575-960	(A3156) William F. Smith, et ux Fee 6-11-59 D 1818-79	(A3186) State to W. W. ... D 2900-839
(A3042) Jess M. Olsen, et ux Fee 6-4-59 D 628-217	(A3077) State to ... D 344-34	(A3097) State to ... D 344-34	(A3127) John L. Lowry, et ux Fee 8-18-58 D 575-960	(A3157) William F. Smith, et ux Fee 6-11-59 D 1818-79	(A3187) State to W. W. ... D 2900-839
(A3043) Milton Rohlfing, et ux Fee 8-13-59 D 628-217	(A3078) State to ... D 344-34	(A3098) State to ... D 344-34	(A3128) John L. Lowry, et ux Fee 8-18-58 D 575-960	(A3158) William F. Smith, et ux Fee 6-11-59 D 1818-79	(A3188) State to W. W. ... D 2900-839
(A3044) Wayne Richard Larson, et ux Fee 10-5-59 D 628-217	(A3079) State to ... D 344-34	(A3099) State to ... D 344-34	(A3129) John L. Lowry, et ux Fee 8-18-58 D 575-960	(A3159) William F. Smith, et ux Fee 6-11-59 D 1818-79	(A3189) State to W. W. ... D 2900-839
(A3045) Jess M. Olsen, et ux Fee 6-4-59 D 628-217	(A3080) State to ... D 344-34	(A3100) State to ... D 344-34	(A3130) John L. Lowry, et ux Fee 8-18-58 D 575-960	(A3160) William F. Smith, et ux Fee 6-11-59 D 1818-79	(A3190) State to W. W. ... D 2900-839
(A3046) Milton Rohlfing, et ux Fee 8-13-59 D 628-217	(A3081) State to ... D 344-34	(A3101) State to ... D 344-34	(A3131) John L. Lowry, et ux Fee 8-18-58 D 575-960	(A3161) William F. Smith, et ux Fee 6-11-59 D 1818-79	(A3191) State to W. W. ... D 2900-839
(A3047) Wayne Richard Larson, et ux Fee 10-5-59 D 628-217	(A3082) State to ... D 344-34	(A3102) State to ... D 344-34	(A3132) John L. Lowry, et ux Fee 8-18-58 D 575-960	(A3162) William F. Smith, et ux Fee 6-11-59 D 1818-79	(A3192) State to W. W. ... D 2900-839
(A3048) Jess M. Olsen, et ux Fee 6-4-59 D 628-217	(A3083) State to ... D 344-34	(A3103) State to ... D 344-34	(A3133) John L. Lowry, et ux Fee 8-18-58 D 575-960	(A3163) William F. Smith, et ux Fee 6-11-59 D 1818-79	(A3193) State to W. W. ... D 2900-839
(A3049) Milton Rohlfing, et ux Fee 8-13-59 D 628-217	(A3084) State to ... D 344-34	(A3104) State to ... D 344-34	(A3134) John L. Lowry, et ux Fee 8-18-58 D 575-960	(A3164) William F. Smith, et ux Fee 6-11-59 D 1818-79	(A3194) State to W. W. ... D 2900-839
(A3050) Wayne Richard Larson, et ux Fee 10-5-59 D 628-217	(A3085) State to ... D 344-34	(A3105) State to ... D 344-34	(A3135) John L. Lowry, et ux Fee 8-18-58 D 575-960	(A3165) William F. Smith, et ux Fee 6-11-59 D 1818-79	(A3195) State to W. W. ... D 2900-839
(A3051) Jess M. Olsen, et ux Fee 6-4-59 D 628-217	(A3086) State to ... D 344-34	(A3106) State to ... D 344-34	(A3136) John L. Lowry, et ux Fee 8-18-58 D 575-960	(A3166) William F. Smith, et ux Fee 6-11-59 D 1818-79	(A3196) State to W. W. ... D 2900-839
(A3052) Milton Rohlfing, et ux Fee 8-13-59 D 628-217	(A3087) State to ... D 344-34	(A3107) State to ... D 344-34	(A3137) John L. Lowry, et ux Fee 8-18-58 D 575-960	(A3167) William F. Smith, et ux Fee 6-11-59 D 1818-79	(A3197) State to W. W. ... D 2900-839
(A3053) Wayne Richard Larson, et ux Fee 10-5-59 D 628-217	(A3088) State to ... D 344-34	(A3108) State to ... D 344-34	(A3138) John L. Lowry, et ux Fee 8-18-58 D 575-960	(A3168) William F. Smith, et ux Fee 6-11-59 D 1818-79	(A3198) State to W. W. ... D 2900-839
(A3054) Jess M. Olsen, et ux Fee 6-4-59 D 628-217	(A3089) State to ... D 344-34	(A3109) State to ... D 344-34	(A3139) John L. Lowry, et ux Fee 8-18-58 D 575-960	(A3169) William F. Smith, et ux Fee 6-11-59 D 1818-79	(A3199) State to W. W. ... D 2900-839
(A3055) Milton Rohlfing, et ux Fee 8-13-59 D 628-217	(A3090) State to ... D 344-34	(A3110) State to ... D 344-34	(A3140) John L. Lowry, et ux Fee 8-18-58 D 575-960	(A3170) William F. Smith, et ux Fee 6-11-59 D 1818-79	(A3200) State to W. W. ... D 2900-839

OF SANTA FE SPRINGS



FOR CONTINUATION SEE MAP NO. F-1962

FM 21500
 OF
 A6

INTERSTATE
NOT TO BE TAKEN
FROM DISTRICT OFFICE
 COORDINATES SHOWN ARE FOR INTERNAL USE OF THE DIVISION OF HIGHWAYS AND ARE TO BE USED FOR REFERENCE ONLY

STATE OF CALIFORNIA
 TRANSPORTATION AGENCY
 DEPARTMENT OF PUBLIC WORKS
 DIVISION OF HIGHWAYS
 ROAD: 7-LA-605
 (Old 7-LA-170/166A)

RIGHT OF WAY RECORD MAP

CECILIA ST. (PM 8.9)
 to
 LICHEN ST. (PM 10.1)

F-1961
 SPECIAL USE AREA
 FM 21500

- | | | | | |
|--|--|--|--|---|
| <p>Harper, et ux
3-13-59
A3075 Roy S. Judah, et ux
Fee
D 332-1701</p> <p>Arvis, et ux
3-2-61
A3076 Earl B. Morgan, et ux
Fee
D 1698-767</p> <p>Use, et ux
3-27-61
D 43034 STATE OF CALIFORNIA
D 4433-104,181</p> <p>Law, et ux
10-7-66
A3077 Lola L. Foster
D 7002-384</p> <p>Sellers, et ux
3-18-59
D 3077 State to Melvin Rabow, et al
Fee
D 361-340</p> <p>Dunlop
3-4-59
A3078 Dale K. Haney, et ux
Fee
D 361-340</p> <p>Wellington, et ux
3-5-59
A3079 John Lafayette Brown, et ux
Fee
D 550-411</p> <p>Wherry, et ux
3-31-57
A3080 Arnel W. Gardner, et ux
Fee
D 659-448</p> <p>Noone, et ux
3-30-59
A3081 Oscar Berk, et ux
Fee
D 530-260</p> <p>Whittier
3-20-59
A3082 Ralph Gerald Salaya, et ux
Fee
D 175-795</p> <p>Noce, et ux
3-4-60
A3083 Harold Liebman, et ux
Fee
D 536-331</p> <p>Krieg, et ux
3-11-64
A3084 Richard Felix Gusska, et ux
Fee
D 1413-616</p> <p>Whynes, et ux
3-21-59
A3085 Raymond W. Brower, Jr., et ux
Fee
D 1057-301</p> <p>Wh, et ux
3-23-58
D 3076 State to Quality Bill Const.
D 259-1-5-63</p> <p>Deitch, Jr., et ux
3-5-59
A3086 Bernard Francis Salter, et ux
Fee
D 567-376</p> <p>Whone, et ux
3-13-59
A3087 Harold Hays McMurray, et ux
Fee
D 572-813</p> <p>Thild, et ux
3-28-59
A3088 Henry Gilbert Romero, et ux
Fee
D 554-340</p> | <p>A3079 Thornton Nea Daily, et ux
Fee
D 567-365</p> <p>A3080 Robert Mark Brackenbury, et ux
Fee
D 725-77</p> <p>A3081 Raymond Herman, et ux
Fee
D 1089-806</p> <p>A3082 James Wallace Sawhill, et ux
Fee
D 1104-206</p> <p>A3083 James Earl Miller, Jr., et ux
Fee
D 1110-402</p> <p>A3084 Carl M. Billington, et ux
Fee
D 178-604</p> <p>A3085 Frank T. Salazar, et ux
Fee
D 554-373</p> <p>A3086 Mark Edelson, et ux
Fee
D 557-885</p> <p>A3087 Teral Lee Pinson, et ux
Fee
D 556-919</p> <p>A3088 Wayne C. Hendrickson, et ux
Fee
D 556-894</p> <p>A3089 Jack D. Howlett, et ux
Fee
D 1081-821</p> | <p>A3100 Louis Lawrence
LIVING, et ux
Fee
D 123-60</p> <p>A3101 Jackie D. Offerdahl, et ux
D.D.
D 3811-82</p> <p>A3102 Enid Yvonne Cunningham
Fee
D 411-508</p> <p>A3103 Albert G. Lassar, et ux
Fee
D 556-31</p> <p>A3104 John L. Lowry, et ux
Fee
D 18-58</p> <p>A3105 Ralph W. Merman, et ux
Fee
D 557-379</p> <p>A3106 Arthur W. Welford, et ux
Fee
D 572-35</p> <p>A3107 Marvin E. Hackett, et ux
Fee
D 573-353</p> <p>A3108 Julia M. Cahoon
Fee
D 559-436</p> <p>A3109 State to Pieter Bentzen, et ux
Fee
D 541-86</p> <p>A3110 Donald L. Brooks, et ux
Fee
D 713-882</p> <p>A3111 J. B. Jordan, et ux
Fee
D 46-88</p> <p>A3112 Chet Stevens, et ux
Fee
D 34-395</p> <p>A3113 Ronald E. Morry, et ux
Fee
D 556-934</p> <p>A3114 John Robert Walz, et ux
Fee
D 558-347</p> <p>A3115 Mary Harriet Chapman, et ux
Fee
D 779-923</p> <p>A3116 STATE TO SANTA FE SPRINGS
D 4419-1018</p> <p>A3117 Margaret Cuevas
Fee
D 11-13-61</p> <p>A3118 Foster R. Shackelford, et ux
Fee
D 7416-721</p> <p>A3119 William F. Smith, et ux
Fee
D 498-816</p> <p>A3120 Donald J. Ledberg, et ux
Fee
D 1406-323</p> <p>A3121 Florence E. Miller
Fee
D 498-816</p> | <p>A1637 Jack S. Tracy, et ux
Fee
D 531-56</p> <p>A1680 Bruce L. Brown, et ux
Fee
D 722-54</p> <p>B770 Harvey A. Smith, et ux
D 1366-636</p> <p>B771 Crawford Morris, et ux
D 1293-79</p> <p>B772 Edward H. Chelling, et ux
D 739-116</p> <p>B773 Edwin Joseph O'Connor, et ux
D 927-60</p> <p>B774 STATE TO GENERAL TELEPHONE CO OF CALIF.
D 4193-258/260</p> <p>B775 STATE TO THE CALIF. ENRON CO.
D 1348-113/114</p> <p>B776 STATE TO THE CALIF. ENRON CO.
D 1348-113/114</p> <p>B777 STATE TO THE CALIF. ENRON CO.
D 1348-113/114</p> <p>B778 STATE TO THE CALIF. ENRON CO.
D 1348-113/114</p> <p>B779 STATE TO THE CALIF. ENRON CO.
D 1348-113/114</p> <p>B780 STATE TO THE CALIF. ENRON CO.
D 1348-113/114</p> <p>B781 STATE TO THE CALIF. ENRON CO.
D 1348-113/114</p> <p>B782 STATE TO THE CALIF. ENRON CO.
D 1348-113/114</p> <p>B783 STATE TO THE CALIF. ENRON CO.
D 1348-113/114</p> <p>B784 STATE TO THE CALIF. ENRON CO.
D 1348-113/114</p> <p>B785 STATE TO THE CALIF. ENRON CO.
D 1348-113/114</p> <p>B786 STATE TO THE CALIF. ENRON CO.
D 1348-113/114</p> <p>B787 STATE TO THE CALIF. ENRON CO.
D 1348-113/114</p> <p>B788 STATE TO THE CALIF. ENRON CO.
D 1348-113/114</p> <p>B789 STATE TO THE CALIF. ENRON CO.
D 1348-113/114</p> <p>B790 STATE TO THE CALIF. ENRON CO.
D 1348-113/114</p> | <p>A9165 Clarence E. Smith, et ux
Fee
D 601-418</p> <p>A9166 State to R. Crick, et ux
Fee
D 4760-d-5, 6, 7</p> <p>A9167 Paul Karl, et ux
Fee
D 308-269</p> <p>A9168 Harvey Lunde, et ux
D 1409-411</p> <p>A9169 Thomas L. Fischer, et ux
D 7406-304</p> <p>A9170 Edward W. Hare, et ux
D 7308-95</p> <p>A9171 Gordon E. Schmidt, et ux
D 53-936</p> <p>A9172 James D. McPhedridge, et ux
D 7084-414</p> <p>A9173 Evelyn Marie Thomas, et ux
D 544-703</p> <p>A9174 Ruth B. McDowell
D 1287-275</p> <p>A9175 Robert Charles Steffler
D 833-257</p> <p>A9176 Nathan Carl, et ux
D 1519-307</p> <p>A9177 Jack D. Austin, et ux
D 131-966</p> <p>A9178 Gerald W. Galloway, et ux
D 1194-438</p> |
|--|--|--|--|---|