

STATE	FEDERAL PROJECT NO.	DATE	SHEET NO.	TOTAL SHEETS
CALIF.				

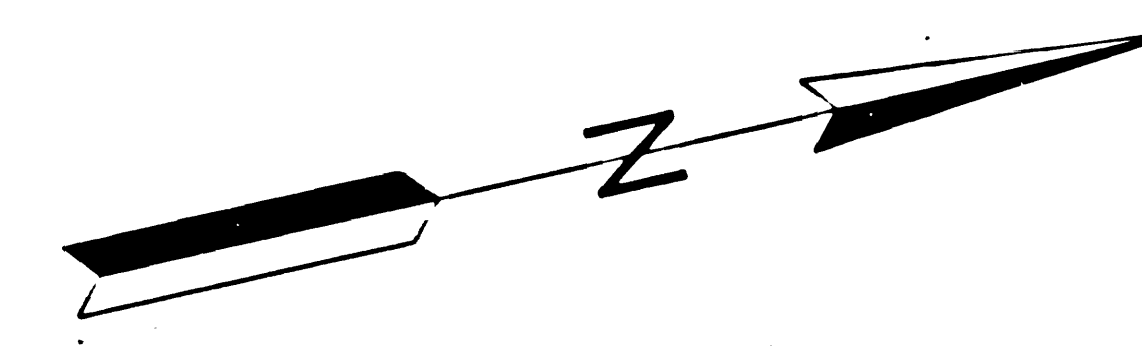

FOR CONTINUATION SEE MAP NO. F 1956-3

FOR CONTINUATION SEE MAP NO. F 1956-2

FOR CONTINUATION SEE MAP NO. F 1955

PARCEL NO.	GRANTOR OR GRANTEE	ACQ.	AREA		INST.	RECORDING DATA		ISSUE DATE
			EXCESS	TOTAL		DATE	O.R.	
A1772	CITY OF LONG BEACH				FEES	8-28-64	D2607-537	6-5-73 DWB
A1772-1	CITY OF LONG BEACH				Acc. Plan	8-28-64	D2607-537	
A1772-2	CITY OF LONG BEACH				FEES	8-28-64	D2607-537	
A1772-3	CITY OF LONG BEACH				FEES	8-28-64	D2607-537	
A4194-1	L.A.C.F.C.D.				CASE 2-4-66	D. 3198-282		
A4194-2	L.A.C.F.C.D.				O.C. 2-4-66	D3198-282		

STATE OF CALIFORNIA  
 TRANSPORTATION AGENCY  
 DEPARTMENT OF PUBLIC WORKS  
 DIVISION OF HIGHWAYS  
 (Old 07-L.A-170-A)  
**R/W MAP**  
 NO. F 1956-1  
 07-L.A-605 PM. 0.2 N.  
 DATE 4-2-73  
 RWPE A. Estes SR. J. Berg

LEGEND:  
 [Symbol] ACCESS DENIED [Symbol] EXCLUDES STREET AREA  
 \* AREA IN SQUARE FEET UNLESS OTHERWISE NOTED  
 ( ) PREVIOUS RECORD DATA

F.M. 21505-1

FM 21505-1



STATE	FEDERAL PROJECT NO.	EFFECTIVE DATE	SHEET NO.	TOTAL SHEETS
CALIF.			7	

DISTRICT R/W AGENT BUREAU OF PUBLIC ROADS DATE

**CITY OF LONG BEACH**  
**EL DORADO PARK**  
**TRACT NO. 10548**

FOR CONTINUATION SEE MAP NO. F1956-1

FOR CONTINUATION SEE MAP NO. F1956-5

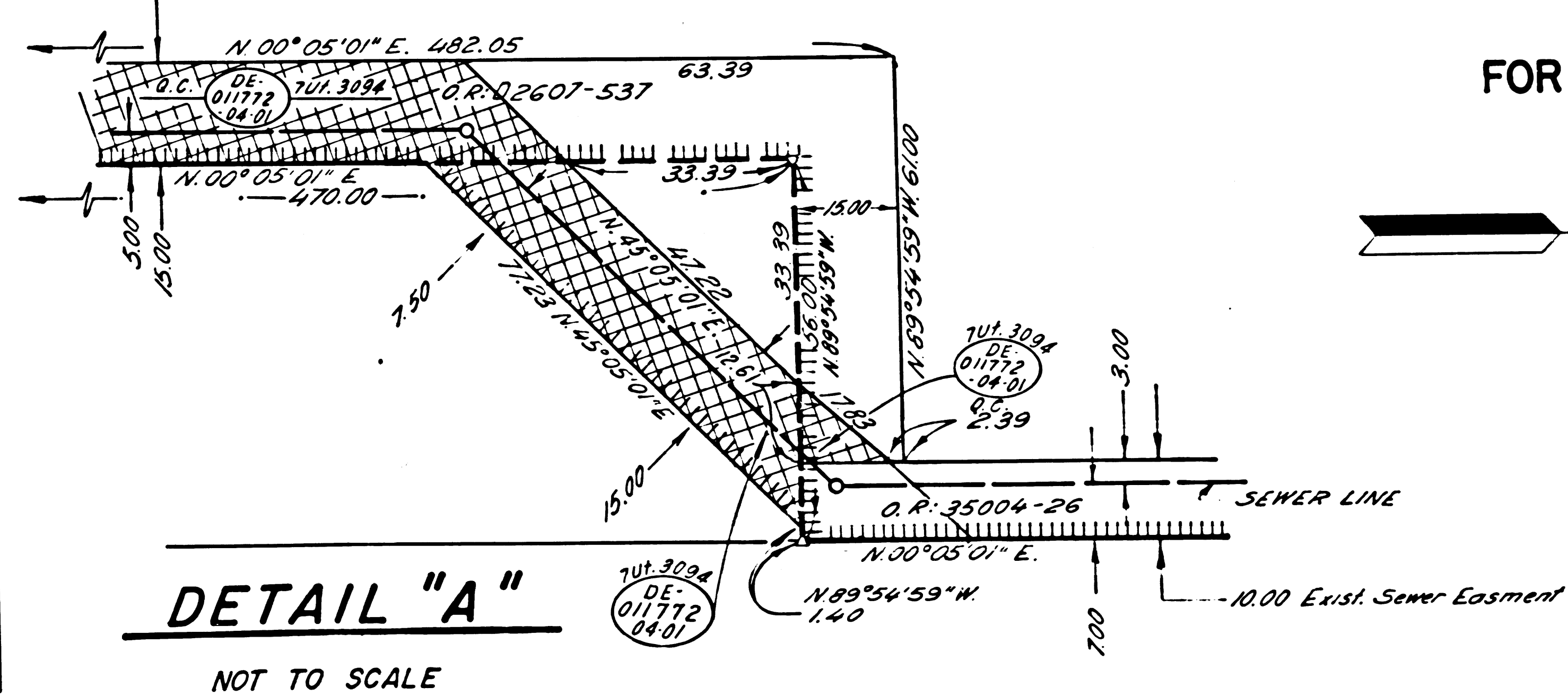
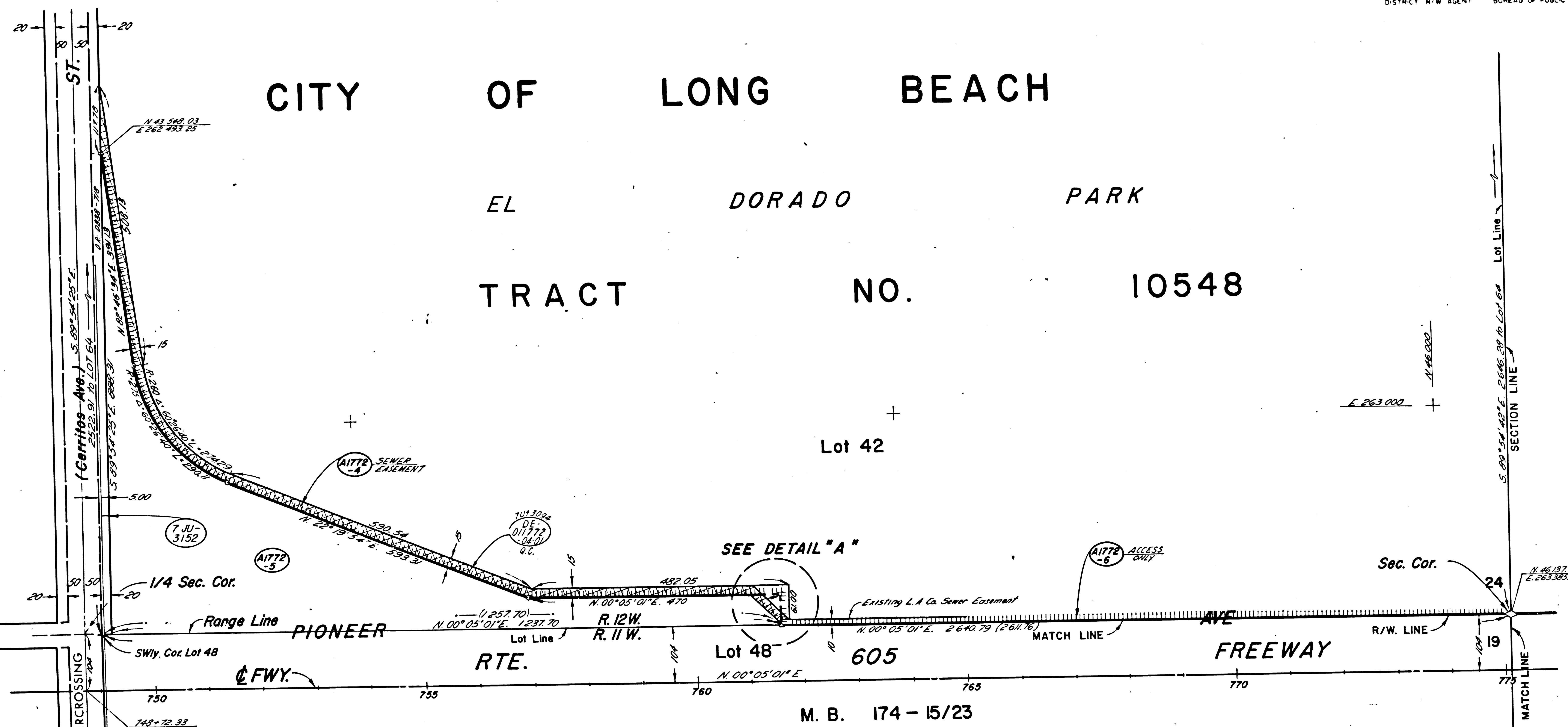

FOR CONTINUATION SEE MAP NO. F1956-4

PARCEL NO.	GRANTOR OR GRANTEE	AREA			INST. DATE	RECORDING DATA		ISSUE DATE
		ACQ.	EXCESS	TOTAL		O.R.		
A1772-4	CITY OF LONG BEACH				FILE P-28-64	D2607-537	6-5-73	DWB
A1772-5	CITY OF LONG BEACH				FILE P-28-64	D2607-537	11-5-73	J.P.
A1772-6	CITY OF LONG BEACH				ACC. R/S P-28-64	D2607-537		
DE 177204	State to County L.A. San Dist No. 10				DE	8-22-73	D5992-250	

**STATE OF CALIFORNIA**  
 TRANSPORTATION DEPARTMENT OF PUBLIC WORKS  
 AGENCY  
**DIVISION OF HIGHWAYS**  
 (Old 07-LA-170-A)

**R/W MAP**  
 NO. F1956-3  
 07-LA-605 PM.05N.

R/W P.E. A. Estes DATE 4-2-73  
 SR T. Berg

**LEGEND:** ACCESS DENIED EXCLUDES STREET AREA  
 AREA IN SQUARE FEET UNLESS OTHERWISE NOTED  
 ( ) PREVIOUS RECORD DATA

F.M. 21505-3

FM 21505-3



FOR CONTINUATION SEE MAP NO. F1956-4

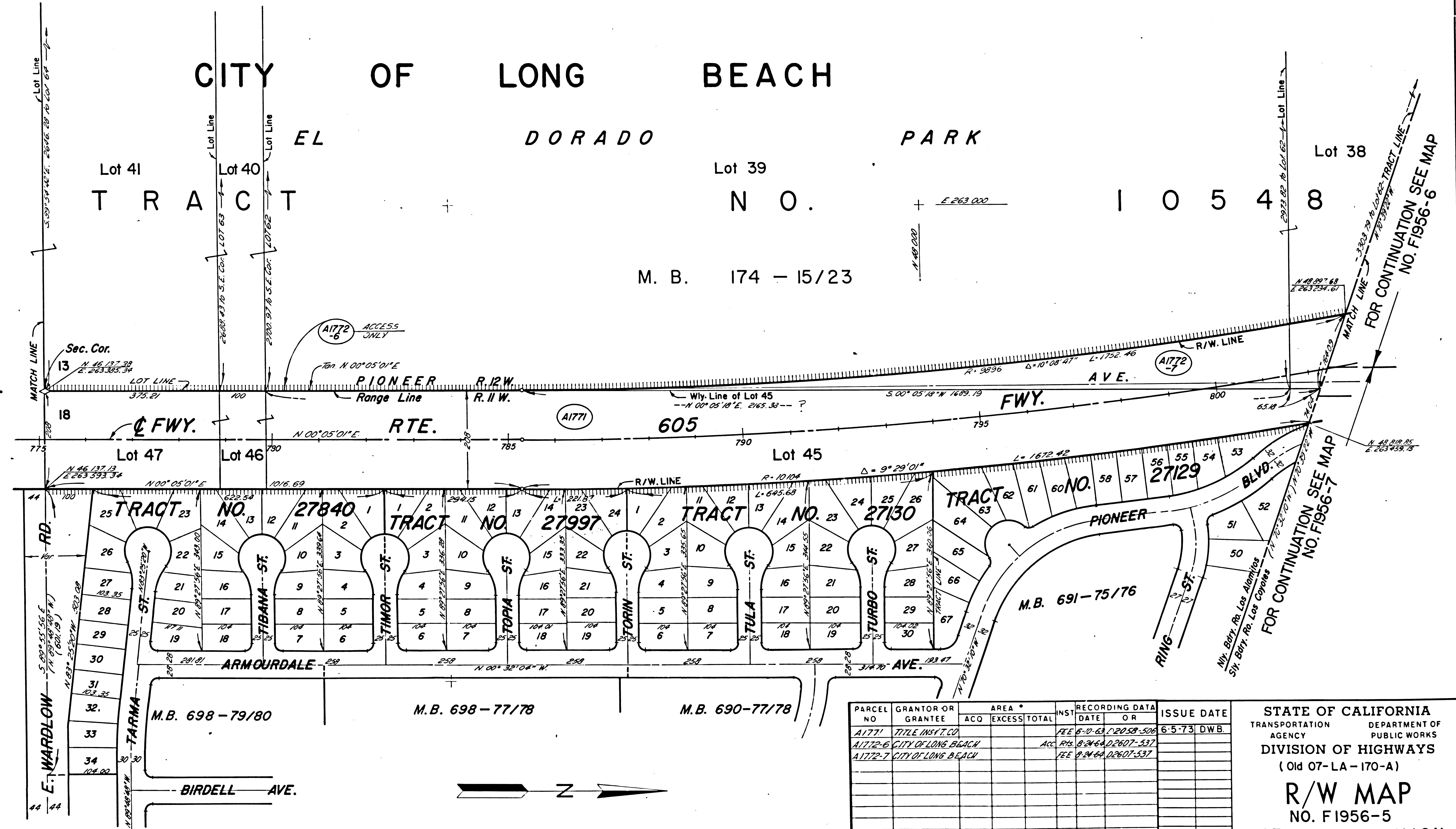

FOR CONTINUATION SEE MAP NO. F1956-3

FOR CONTINUATION SEE MAP NO. F1956-6

FOR CONTINUATION SEE MAP NO. F1956-7

PARCEL NO.	GRANTOR OR GRANTEE	ACQ	AREA EXCESS	TOTAL	INST	RECORDING DATA DATE OR	ISSUE DATE
A1771	TITLE INSUR CO				FE	6-10-63 12058-506	6-5-73 DWB
A1772-6	CITY OF LONG BEACH	AC			RS	8-24-64 D2607-537	
A1772-7	CITY OF LONG BEACH	FE			FE	8-24-64 D2607-537	

STATE OF CALIFORNIA  
 TRANSPORTATION AGENCY  
 DEPARTMENT OF PUBLIC WORKS  
 DIVISION OF HIGHWAYS  
 (Old 07-LA-170-A)  
**R/W MAP**  
 NO. F1956-5  
 07-L.A.-605 PM.I.ON.  
 DATE 4-2-73  
 RWPE A Estes    SR T Berg

LEGEND:  
 \* ACCESS DENIED    + EXCLUDES STREET AREA  
 \* AREA IN SQUARE FEET UNLESS OTHERWISE NOTED  
 ( ) PREVIOUS RECORD DATA

F.M. 21505-5

FM 21505-5

CITY OF LONG BEACH

TRACT NO. 9265

Lot 36

M. B. 176-31/35

FOR CONTINUATION SEE MAP NO. F1956-5

FOR CONTINUATION SEE MAP NO. F1956-7

CO. OF LOS ANGELES

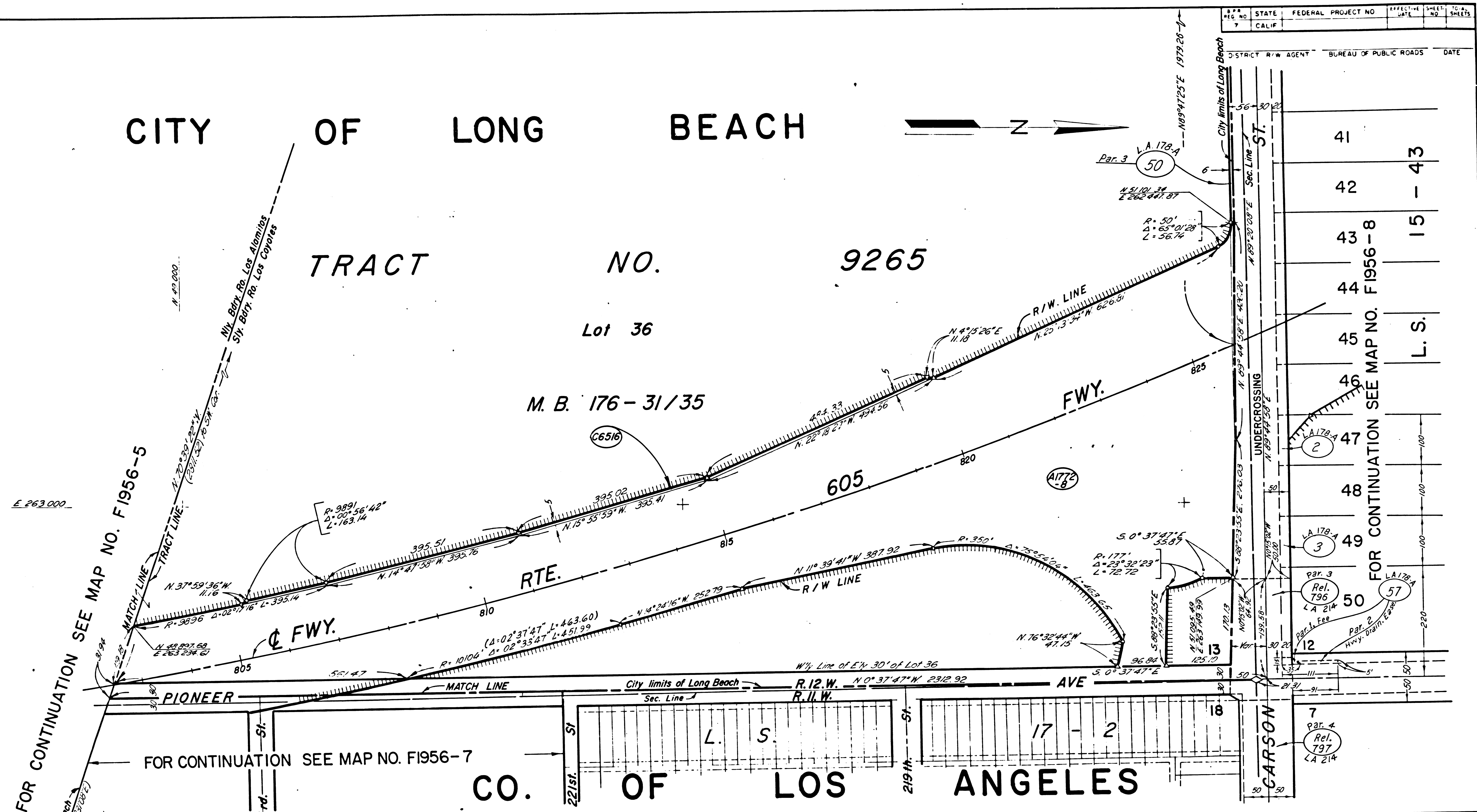

41	
42	
43	8
44	15 - 43
45	L. S.
46	
47	
48	
49	
50	
57	

PARCEL NO.	GRANTOR OR GRANTEE	AREA *		INST.	RECORDING DATA		ISSUE DATE
		ACQ.	EXCESS/TOTAL		DATE	OR	
A1772-9	CITY OF LONG BEACH			FILE	4-6-64	D2421-969	6-5-73 DWR
C6516	CITY OF LONG BEACH			FILE	1-19-64	D2704-11	
2	HARPER			EASE	3-4-37	14924-59	
3	SMITH			EASE	2-26-37	14759-239	
57	WILLIAMS			FILE	2-10-56	50289-204	
Rel. 796	CITY OF LAKEWOOD			REL.	6-24-71	R3675-627	
Rel. 797	CITY OF HAWAIIAN GARDENS			REL.	1-4-71	R3555-801	
50	SEE MAP NO. F1956-8						

STATE OF CALIFORNIA  
 TRANSPORTATION DEPARTMENT OF PUBLIC WORKS  
 AGENCY PUBLIC WORKS  
 DIVISION OF HIGHWAYS  
 (Old 07-LA-170-A)  
**R/W MAP**  
 NO. F1956-6  
 07-LA-605 PM. 1.6 N.  
 DATE 4-2-73  
 R.W.P.E. A. Estes SR. I. Berg

LEGEND:  
 ACCESS DENIED  
 AREA IN SQUARE FEET UNLESS OTHERWISE NOTED  
 EXCLUDES STREET AREA  
 PREVIOUS RECORD DATA

F.M. 21505-6

FM 21505-6









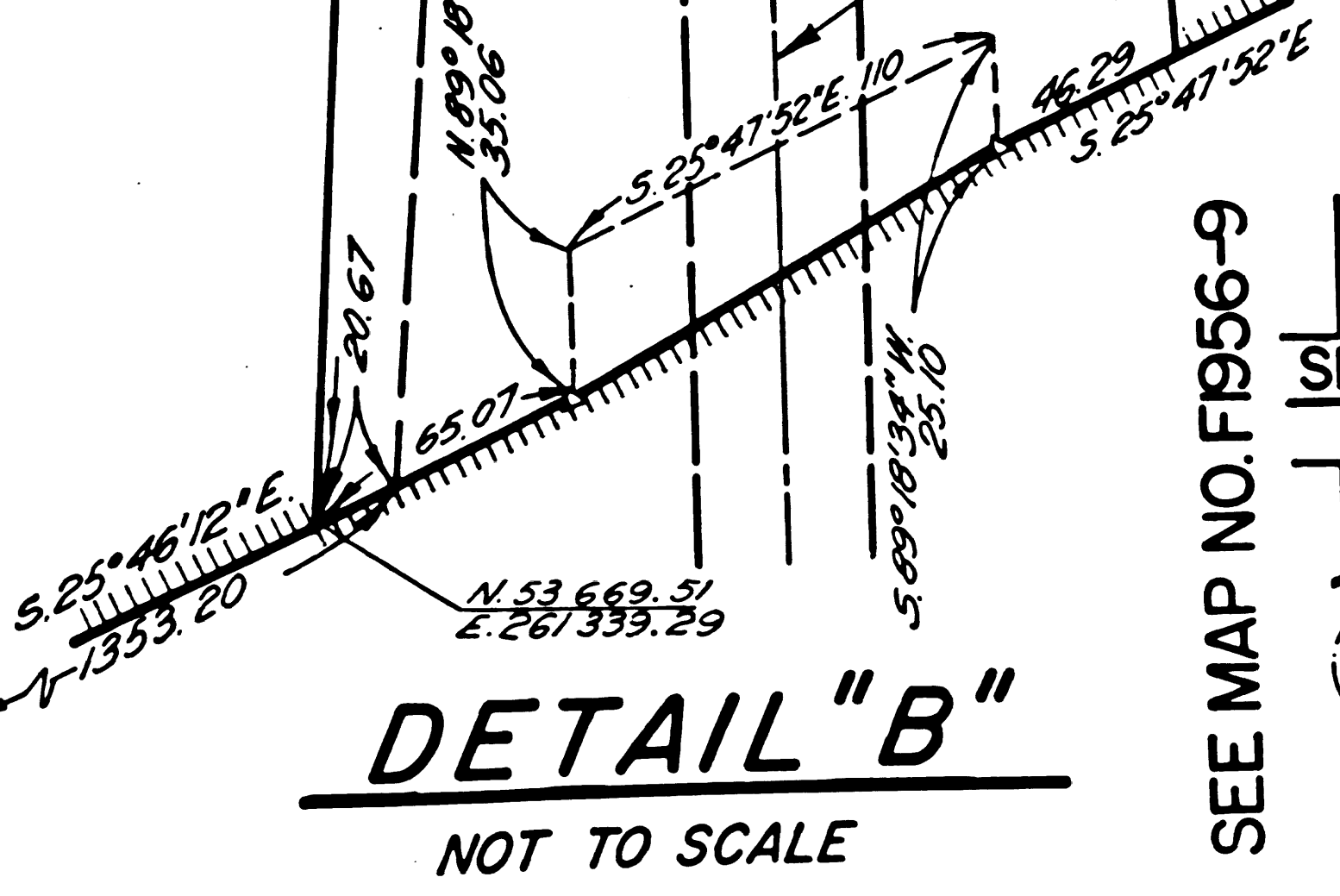
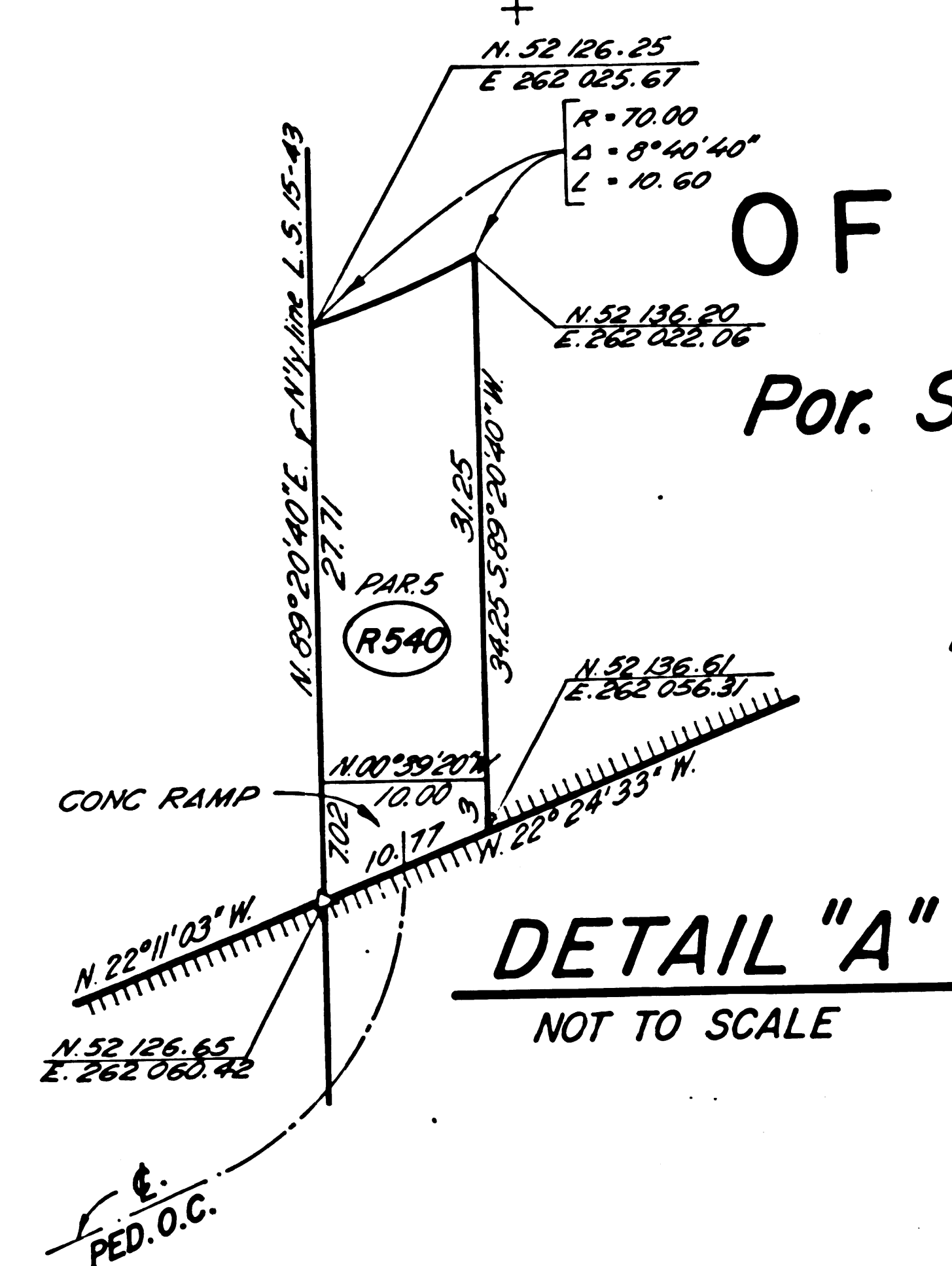
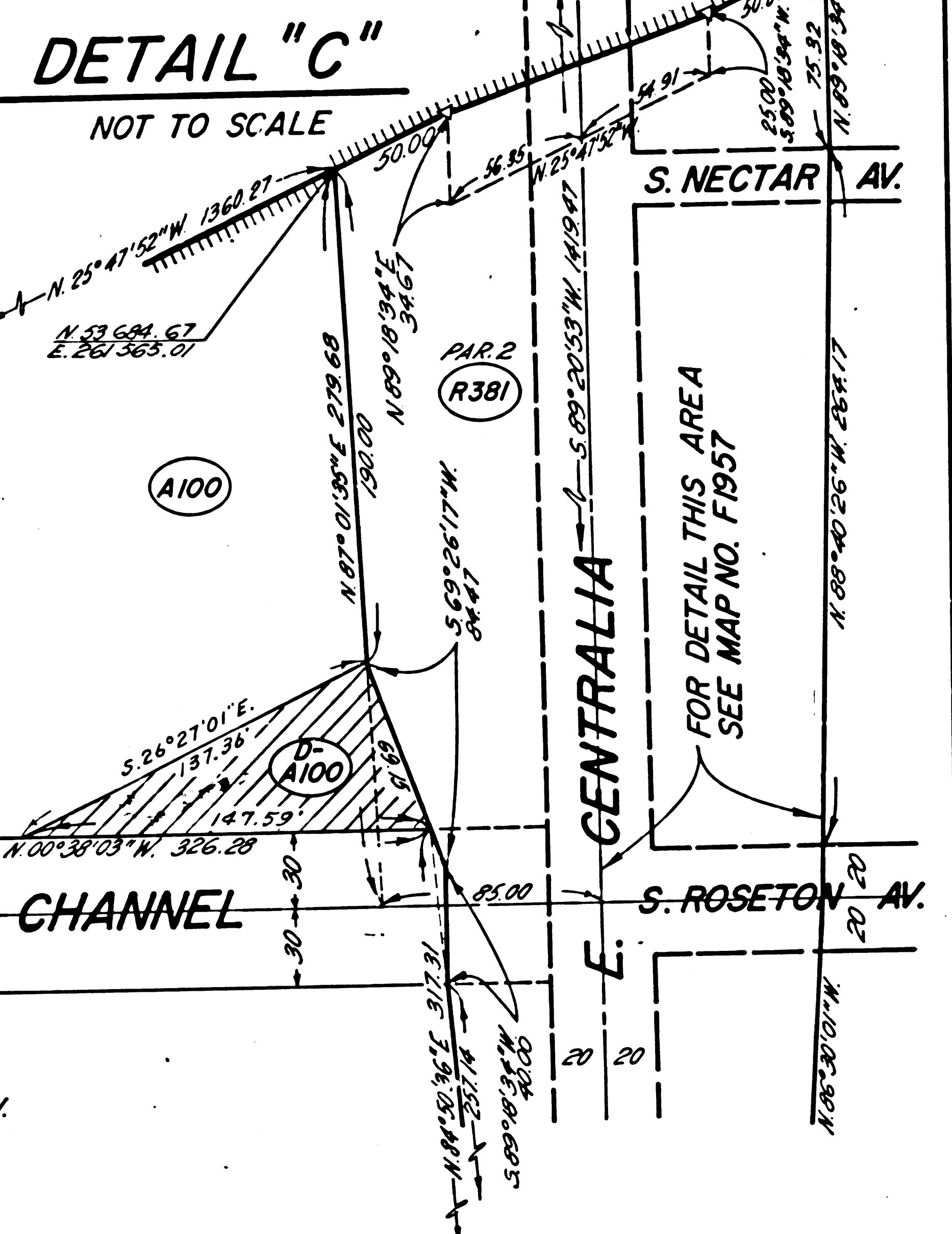
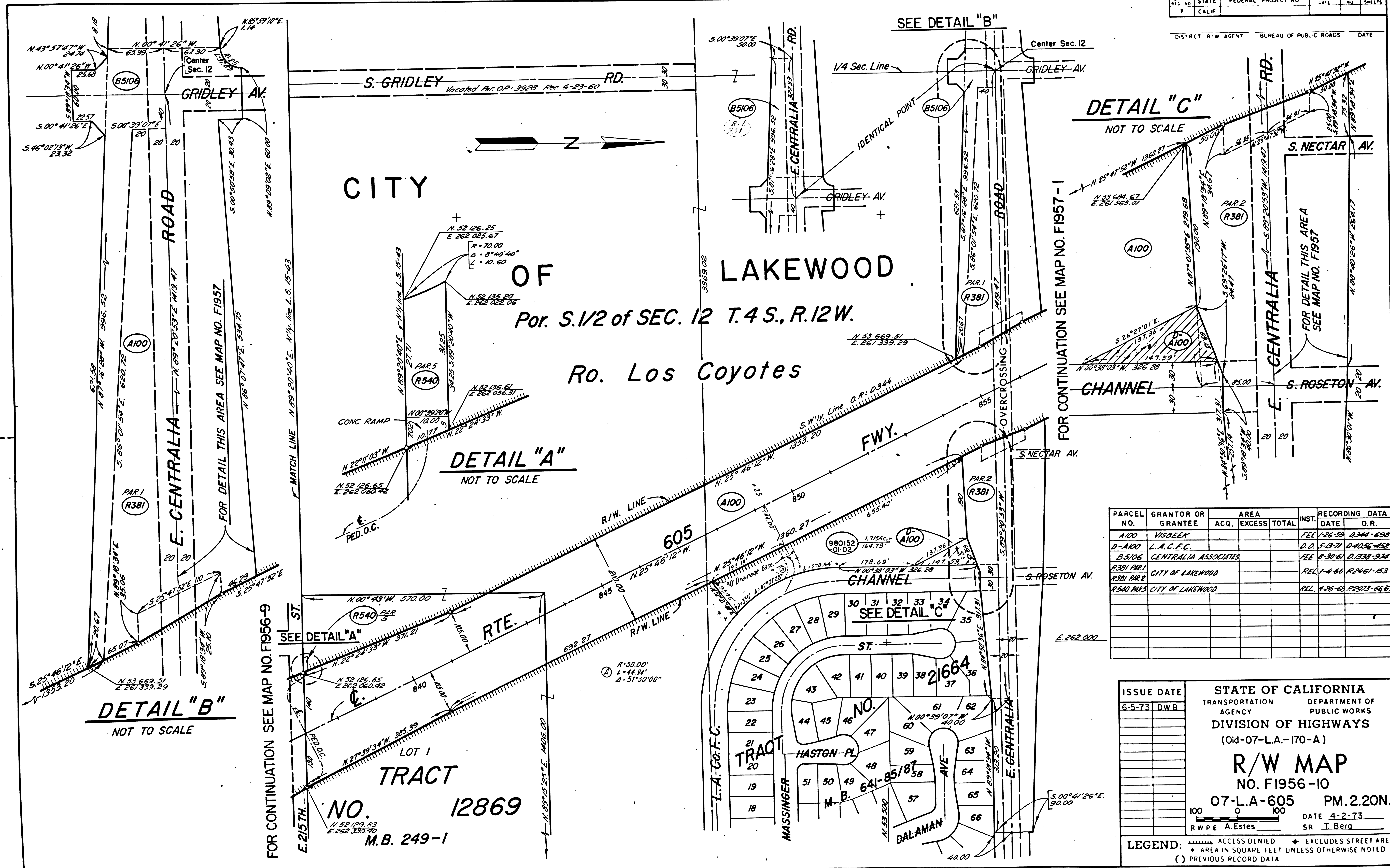

PARCEL NO.	GRANTOR OR GRANTEE	AREA ACC.	AREA EXCESS	TOTAL	INST. DATE	RECORDING DATA
A100	VISBECK				FEE 1-26-59	D.344-690
D-A100	L.A.C.F.C.				D.D. 5-13-71	D.0256-452
B-5106	CENTRALIA ASSOCIATES				FEE 8-30-61	D.338-934
R381 PAR 1	CITY OF LAKEWOOD				REL 1-4-66	R.2461-153
R381 PAR 2	CITY OF LAKEWOOD				REL 1-26-66	R.2073-666

ISSUE DATE: 6-5-73 DWB

STATE OF CALIFORNIA  
 TRANSPORTATION DEPARTMENT  
 AGENCY DEPARTMENT OF PUBLIC WORKS  
 DIVISION OF HIGHWAYS  
 (Old-07-L.A.-170-A)

**R/W MAP**  
 NO. F1956-10  
 07-L.A-605 PM. 2.20N.  
 DATE 4-2-73  
 RWP E. Estes SR T. Berg

LEGEND: ACCESS DENIED EXCLUDES STREET AREA  
 AREA IN SQUARE FEET UNLESS OTHERWISE NOTED  
 ( ) PREVIOUS RECORD DATA

F.M. 21505-10

FM 21505-10

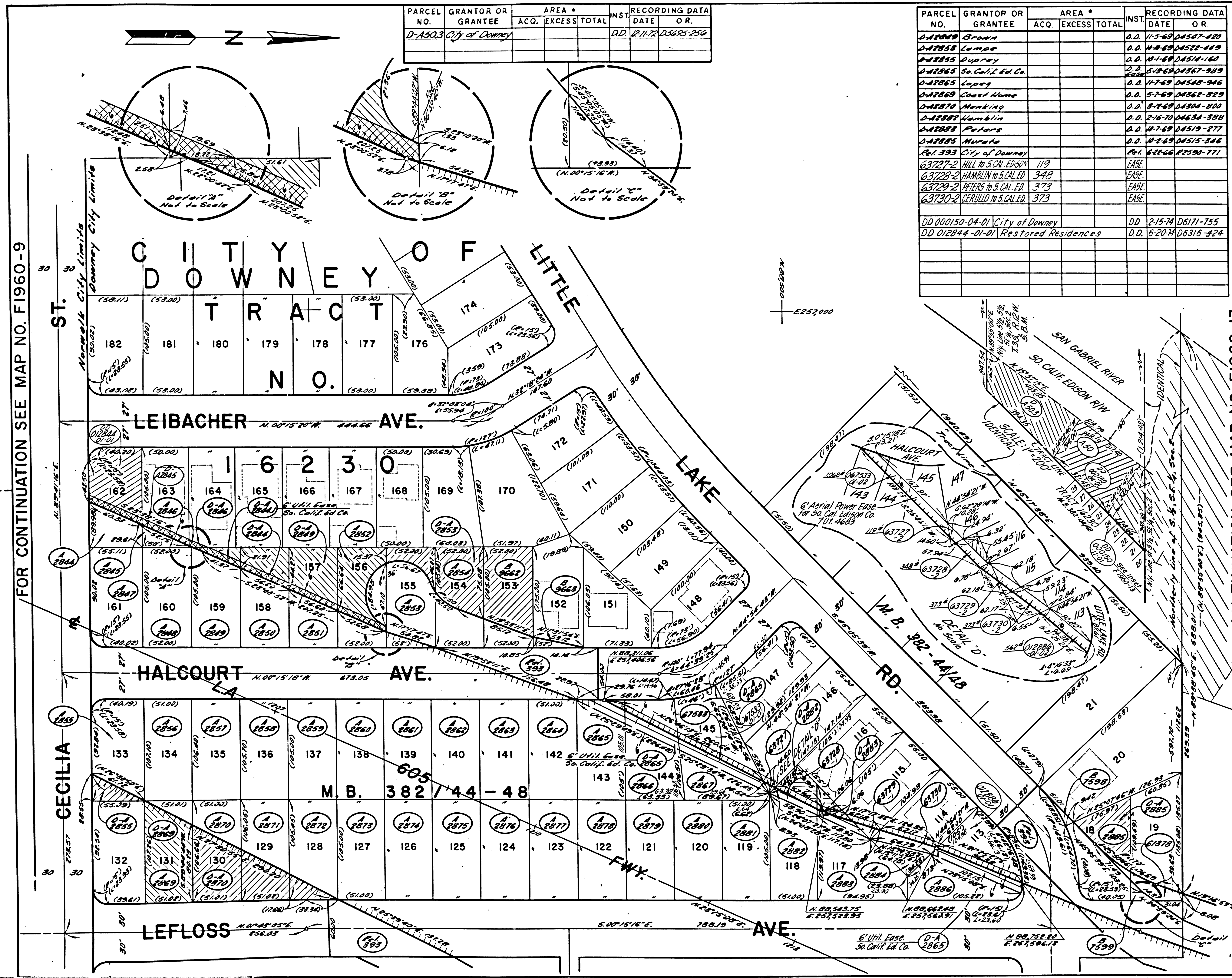

FOR CONTINUATION SEE MAP NO. F1960-9

FOR CONTINUATION SEE MAP NO. F1920-12

F.M. 21501-11

PARCEL NO.	GRANTOR OR GRANTEE	AREA * ACQ. EXCESS TOTAL	INST. DATE	RECORDING DATA DATE OR.
D-ASQ3	City of Downey		D.D.	12/17/72 D5625-256

PARCEL NO.	GRANTOR OR GRANTEE	AREA * ACQ. EXCESS TOTAL	INST. DATE	RECORDING DATA DATE OR.
D-12849	Brown		D.D.	11-5-69 D4547-420
D-12853	Lump		D.D.	4-4-69 D4572-449
D-12855	Duprey		D.D.	4-1-69 D4514-160
D-12865	So. Calif. Ed. Co.		D.D.	5-18-69 D4367-909
D-12865	Lopez		D.D.	11-7-69 D4548-946
D-12869	Coast Home		D.D.	5-7-69 D4562-829
D-12870	Meeking		D.D.	5-17-69 D4394-800
D-12881	Humblin		D.D.	2-16-70 D4634-384
D-12883	Peters		D.D.	4-7-69 D4519-277
D-12885	Murata		D.D.	4-2-69 D4515-346
D-12893	City of Downey		D.D.	5-22-66 D7590-771
63727-2	HILL to S. CAL. ED.	119	EASE	
63728-2	HAMBURN to S. CAL. ED.	349	EASE	
63729-2	PETERS to S. CAL. ED.	373	EASE	
63730-2	CERULLO to S. CAL. ED.	373	EASE	
DD 000150-04-01	City of Downey		DD	2-15-74 D6171-755
DD 012844-01-01	Restored Residences		DD	6-20-74 D6316-424

REG. NO.	STATE	FEDERAL PROJECT NO.	EFFECTIVE DATE	SHEET NO.	TOTAL SHEETS
7	CALIF.				

DISTRICT R/W AGENT BUREAU OF PUBLIC ROADS DATE

PARCEL NO.	GRANTOR OR GRANTEE	AREA * ACQ. EXCESS TOTAL	INST. DATE	RECORDING DATA DATE OR.
61878	Murata	906	Fee	3-4-72 D5381-876
67553	Lopez	7857 5596 7857	Fee	12-14-72 D5698-220
63727-1	Hill	62	Fee	
63728-1	Humblin	412	Fee	
63729-1	Peters	551	Fee	
63730-1	Cerullo	625	Fee	
D-12845	Lundahl		D.D.	11-24-72 D5677-81
A-50	K'ite	130234	Fee	4-24-64 D1894-685
A-2844	Gastill	3728	Fee	11-5-62 D479-152
A-2845	Quinones		Fee	10-4-62 D2220-98
A-2846	"		Fee	11-7-62 D5174-85
A-2847	Freger		Fee	11-4-59 D429-384
A-2848	McCracken		Fee	4-17-59 D436-985
A-2849	Suhr		Fee	4-15-59 D433-848
A-2850	Sandore		Fee	4-13-59 D1202-788
A-2851	Fricson		Fee	4-16-61 D1201-98
A-2852	Smith		Fee	4-13-61 D404-780
A-2853	Allgaier		Fee	11-7-61 D412-427
A-2854	Cambre		Fee	10-2-62 D1804-868
A-2855	Pidalle		Fee	4-16-59 D435-517
A-2856	Falcon		Fee	4-18-59 D430-872
A-2857	Caugherty		Fee	4-16-59 D435-501
A-2858	Orchard		Fee	4-13-59 D433-928
A-2859	Pidally		Fee	4-16-59 D435-486
A-2860	Frankberger		Fee	5-25-59 D478-239
A-2861	Dodge		Fee	4-24-59 D444-595
A-2862	Mahaffey		Fee	5-7-59 D459-7
A-2863	Ibarra		Fee	4-19-59 D436-448
A-2864	Busch		Fee	4-28-59 D447-601
A-2865	Quire		Fee	6-2-60 D566-714
A-2866	Grew		Fee	4-16-61 D404-789
A-2867	Bowles		Fee	4-9-63 D2211-909
A-2868	Fin		Fee	11-7-61 D406-388
A-2870	Edwards		Fee	4-13-60 D402-969
A-2871	LeCoeq		Fee	4-18-61 D1890-851
A-2872	Thorpe		Fee	5-19-59 D471-758
A-2873	Wayen		Fee	4-15-59 D423-965
A-2874	Camilleri		Fee	4-15-59 D423-404
A-2875	Byron		Fee	4-15-59 D528-704
A-2876	Baker		Fee	4-14-59 D436-374
A-2877	Flaim		Fee	3-11-59 D394-857
A-2878	Shipley		Fee	5-18-59 D471-861
A-2879	Russell		Fee	4-16-59 D435-523
A-2880	Fanthouser		Fee	4-15-59 D448-713
A-2881	Robinson		Fee	4-15-59 D429-381
A-2882	Serhal		Fee	11-7-61 D422-914
A-2883	Sprout		Fee	11-2-61 D413-789
A-2884	Cerullo		Fee	11-2-62 D1811-448
A-2885	Joy		Fee	11-31-61 D404-781
A-2886	Purchie	3325	Fee	3-12-58 D440-763
A-2889	Loreto		Fee	3-19-60 D544-443
A-2890	Fanning		Fee	4-15-61 D1646-945
A-2892	Rodriguez		Fee	7-21-61 D1624-827
A-2893	McFarland		Fee	1-15-64 D2323-356
D-12894	So. Calif. Ed. Co.		D.D.	5-18-69 D4367-955
D-12894	"		D.D.	5-18-69 D4367-955
D-12894	"		D.D.	5-18-69 D4367-955
D-12894	"		D.D.	5-18-69 D4367-955

FOR CONTINUATION SEE MAP NO. F1960-13

**INTERSTATE**

ISSUE DATE: 10/30/72

STATE OF CALIFORNIA  
TRANSPORTATION DEPARTMENT OF  
AGENCY PUBLIC WORKS  
DIVISION OF HIGHWAYS

**R/W MAP**  
NO. F1960-11  
07-LA-605-9.0

SCALE: 1" = 50' DATE: 3-3-72  
R.W.P.E. K. DUNN SR. C. MOSELEY

LEGEND:  
 [Symbol] ACCESS DENIED [Symbol] EXCLUDES STREET AREA  
 [Symbol] AREA IN SQUARE FEET UNLESS OTHERWISE NOTED  
 ( ) PREVIOUS RECORD DATA

FM 21501-11

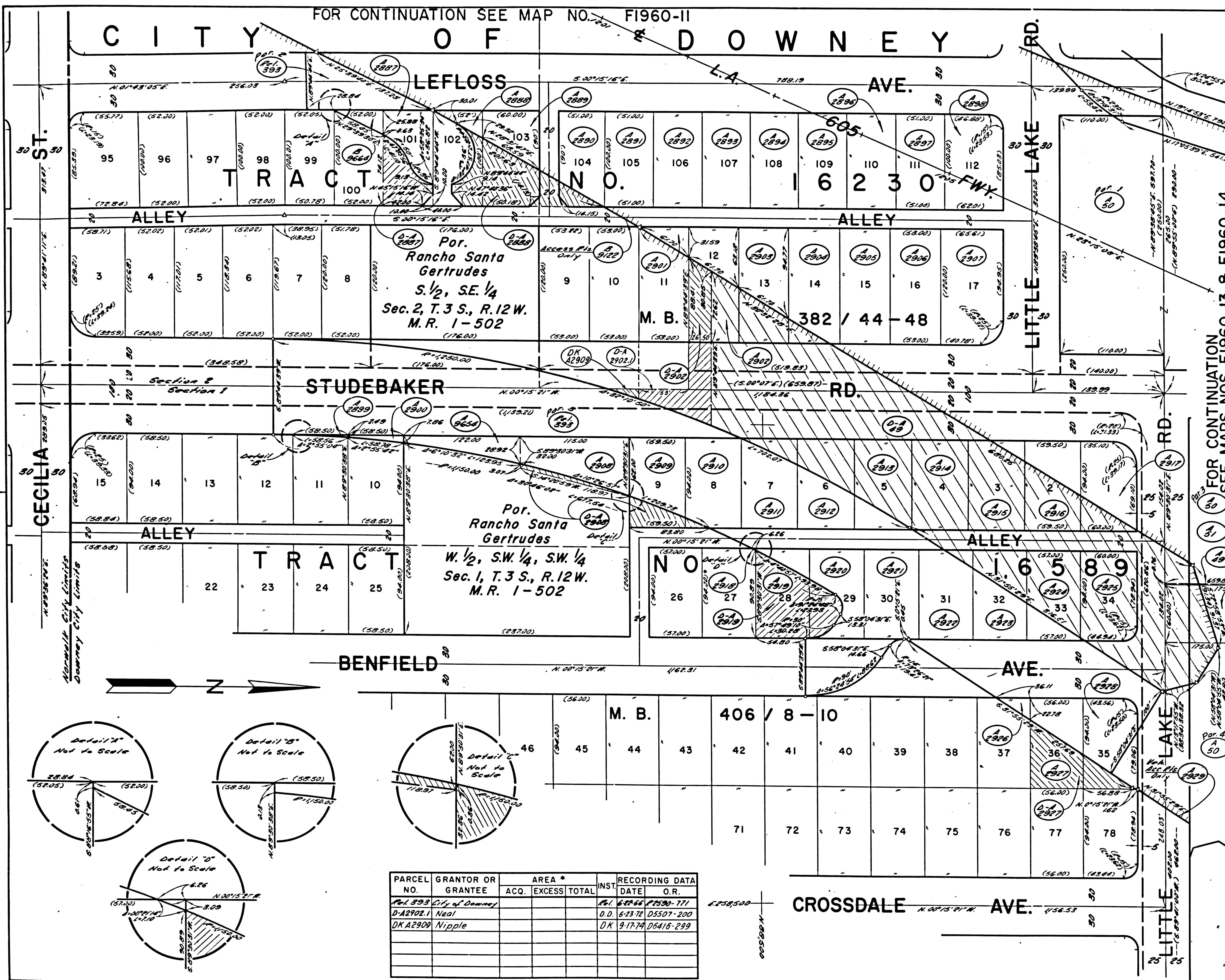

7	CALIF.				
DISTRICT R/W AGENT		BUREAU OF PUBLIC ROADS		DATE	

PARCEL NO.	GRANTOR OR GRANTEE	ACQ.	AREA * EXCESS	TOTAL	INST.	RECORDING DATA DATE OR
A49	Refer to Map No. F1960-13					
A50	" " " " " " F1960-14					
A51	" " " " " " F1960-14					
A2887	Cochran					Fee 7-25-62 01696-291
A2888	Pringi					Fee 11-1-61 01406-344
A2889	Perry					Fee 10-19-61 01392-291
A2890	Pompey					Fee 5-6-59 0457-768
A2891	Burns					Fee 4-29-60 0449-740
A2892	Collie					Fee 5-1-59 0452-828
A2893	Perry					Fee 5-18-57 0473-404
A2894	Morgan					Fee 4-28-59 0447-680
A2895	Mahan					Fee 5-6-59 0457-720
A2896	Peikert					Fee 5-1-59 0466-487
A2897	Fourgon					Fee 5-5-59 0456-101
A2898	Mann					Fee 4-18-59 0447-677
A2899	Kime					Fee 1-19-63 01900-26
A2900	Maldonado					Fee 11-1-61 01809-875
A2901	Neal					Fee 5-5-64 02345-808
A2902	Uylich					Fee 10-28-61 01895-342
A2903	Mark					Fee 10-23-61 01895-582
A2904	Durst					Fee 4-23-59 0450-983
A2905	Nienkamp					Fee 11-25-59 0674-333
A2906	Melloy					Fee 5-1-59 0452-831
A2907	Bernell					Fee 8-15-58 0187-899
A2908	Fergus					Fee 9-1-59 0590-271
A2909	Smith					Fee 5-6-59 0457-765
A2910	McNult					Fee 4-2-62 01564-218
A2911	McPherson					Fee 10-3-58 0284-977
A2912	Gouing					Fee 2-16-60 0761-884
A2913	Cunningham					Fee 5-9-61 01215-288
A2914	Graham					Fee 2-14-60 0745-751
A2915	Phoenix					Fee 5-18-59 0470-30
A2916	Bradley					Fee 4-21-57 04933-274
A2917	Marilyn					Fee 5-16-60 0846-761
A2918	Smith					Fee 1-27-63 01893-716
A2919	Fuller					Fee 5-14-63 01825-352
A2920	Vaughn					Fee 4-2-62 01564-229
A2921	English					Fee 4-24-61 01183-57
A2922	Smeal					Fee 4-17-61 01190-768
A2923	Sutkoff					Fee 5-18-59 0470-47
A2924	Alvarez					Fee 10-29-59 0648-298
A2925	DeAnda					Fee 11-1-60 0747-277
A2926	Bale					Fee 8-8-60 0713-787
A2927	Jackson					Fee 11-6-61 01410-809
A2928	English					Fee 8-28-61 01895-573
A2929	Caltran					Fee 2-1-63 04667-874
A2930	Fergus					Fee 5-29-62 01554-222
A2931	Nipple					Fee 3-24-63 04895-496
A2932	Chacon					Fee 1-7-65 02755-925
D-449	Lubitz					D.O. 4-29-70 04693-657
D-A2907	Chacon					D.O. 1-7-65 02755-928
D-A2908	Saylor					D.O. 2-26-63 04290-387
D-A2902	Neal					D.O. 5-4-60 04958-253
D-A2905	Fergus					D.O. 7-5-65 02978-357
D-A2919	Kashle					D.O. 10-7-66 03466-968
D-A2927	Uve					D.O. 5-16-69 04373-76

FOR CONTINUATION SEE MAPS NOS. F1960-13 & F1960-14

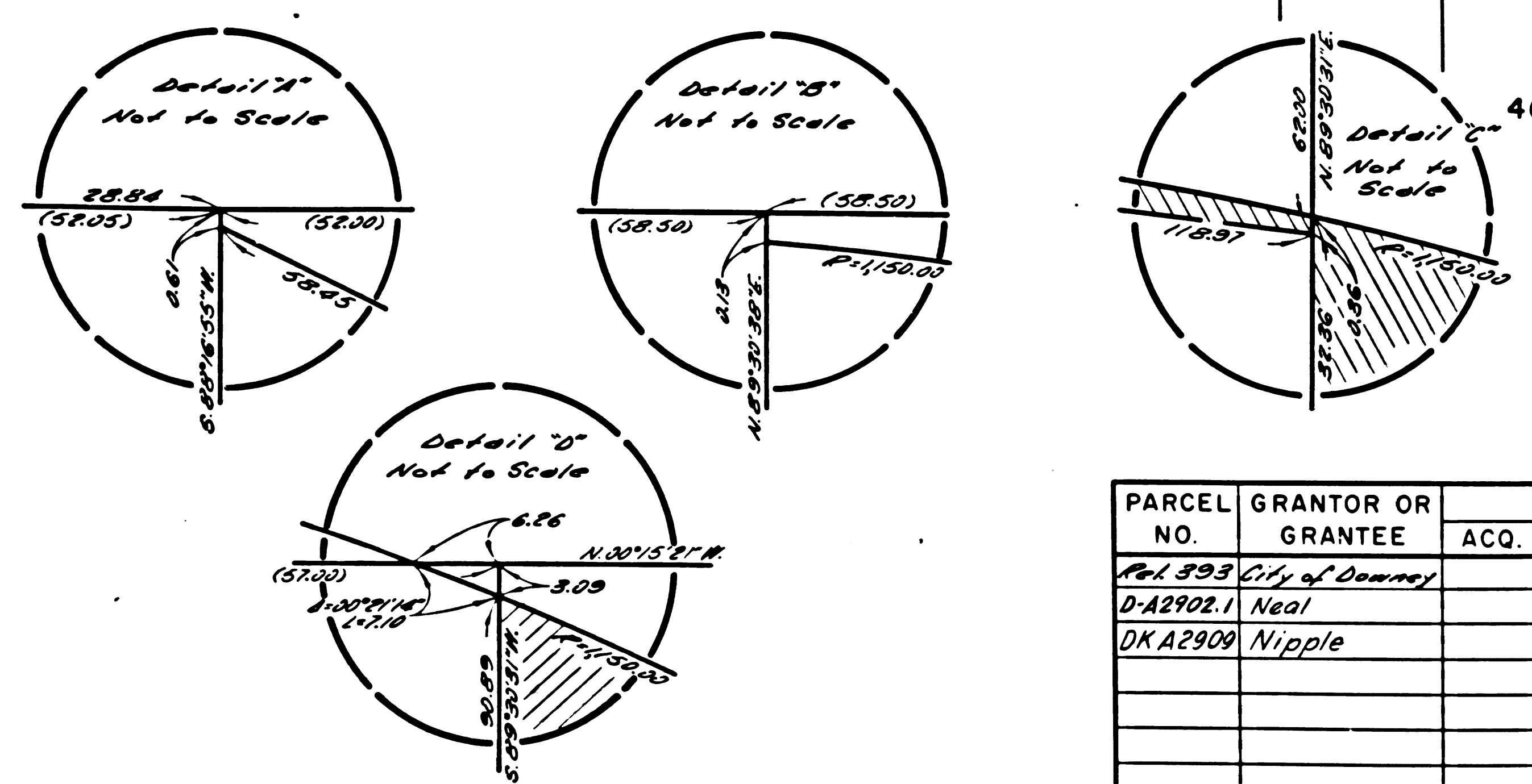

PARCEL NO.	GRANTOR OR GRANTEE	ACQ.	AREA * EXCESS	TOTAL	INST.	RECORDING DATA DATE OR
Par 393	City of Downey				A-1	6-24-64 P1960-771
D-A2902	Neal				D.O.	6-23-76 D5507-200
DK A2909	Nipple				DK	9-17-74 D6416-299

**INTERSTATE**

STATE OF CALIFORNIA  
TRANSPORTATION AGENCY  
DEPARTMENT OF PUBLIC WORKS  
DIVISION OF HIGHWAYS

**R/W MAP**  
NO. F1960-12  
07-LA-605-9.0

DATE 5-15-72  
R.W.P.E. K. DUNN SR. C. MOSELEY

**LEGEND:**  
 [Symbol] ACCESS DENIED  
 [Symbol] EXCLUDES STREET AREA  
 \* AREA IN SQUARE FEET UNLESS OTHERWISE NOTED  
 ( ) PREVIOUS RECORD DATA

F.M. 21501-12

FM 21501-12

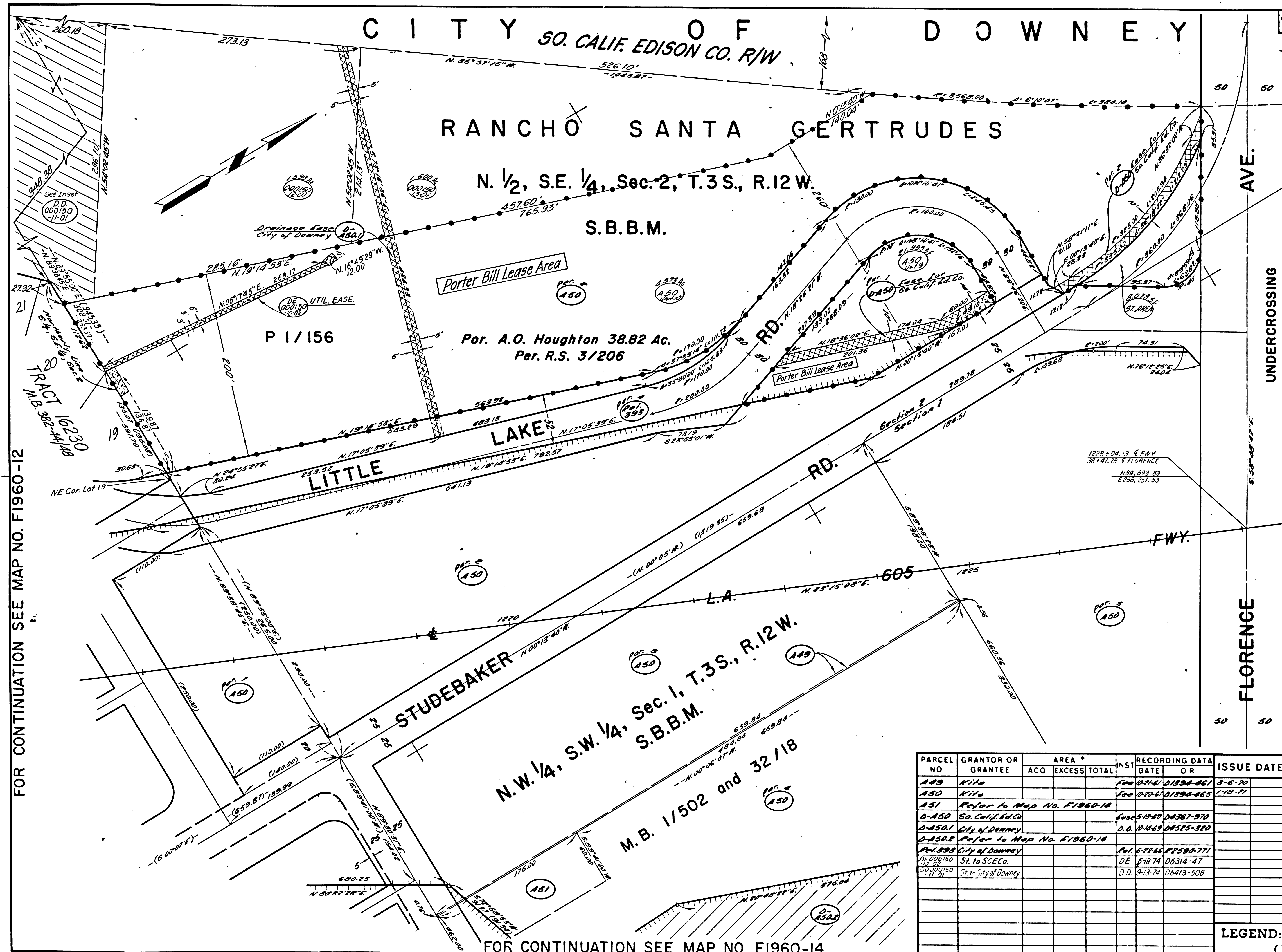

FOR CONTINUATION SEE MAP NO. F1960-12

FOR CONTINUATION SEE MAP NO. F1960-14

STATE	FEDERAL PROJECT NO.	EFFECTIVE DATE	SHEET NO.	TOTAL SHEETS
CALIF.			7	

DISTRICT R/W AGENT BUREAU OF PUBLIC W. OS DATE

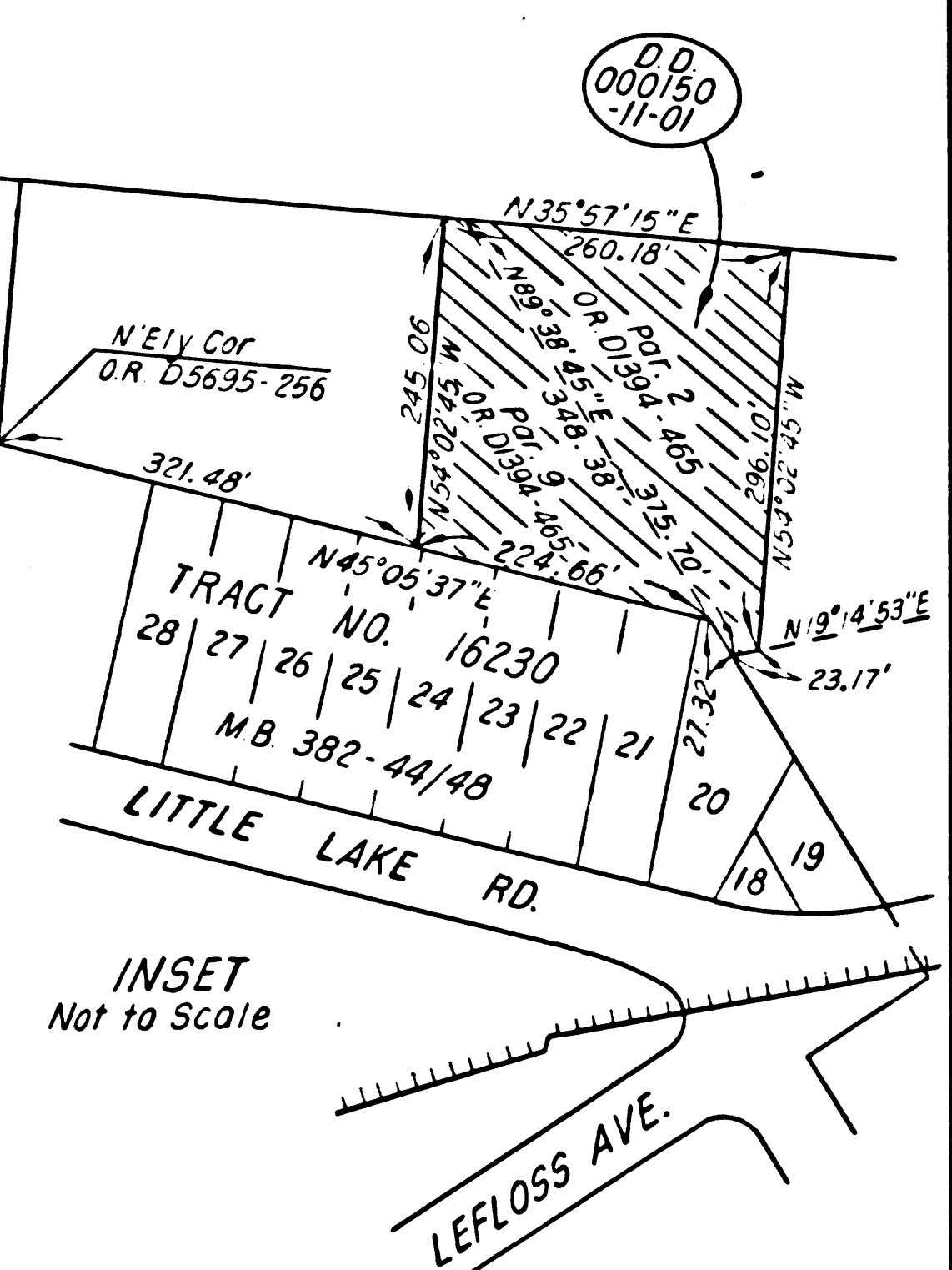

FOR CONTINUATION SEE MAP NO. F1961

PARCEL NO	GRANTOR OR GRANTEE	AREA * ACO EXCESS TOTAL	RECORDING DATA		ISSUE DATE
			INST	DATE OR	
A29	N116		Fee	07-16-01/0394-06	3-6-70
A30	N116		Fee	07-16-01/0394-463	1-18-71
A31	Refer to Map No. F1960-14				
0-A30	So. Calif. Ed. Co.		Ease	5-18-69 04367-970	
0-A50.1	City of Downey		D.O.	04-14-69 04525-370	
0-A50.2	Refer to Map No. F1960-14				
Par. 333	City of Downey		Pat.	6-27-66 02594-771	
DE 000150	St. to SCE Co.		DE	6-18-74 06314-47	
30-000150	St. to SCE Co.		J.D.	9-13-74 06413-508	
-11-01	St. to SCE Co.				

STATE OF CALIFORNIA  
 TRANSPORTATION DEPARTMENT  
 AGENCY PUBLIC WORKS  
 DIVISION OF HIGHWAYS

R/W MAP  
 NO. F1960-13  
 07-LA-605-9.2

DATE 1-20-70  
 R.W.P.E. K. DUNN SR. C. MOSELEY

LEGEND:  
 ACCESS DENIED \* EXCLUDES STREET AREA  
 AREA IN SQUARE FEET UNLESS OTHERWISE NOTED  
 ( ) PREVIOUS RECORD DATA

F.M. 21501-13

FM 21501-13

