

FOR CONTINUATION SEE MAP NO. F1958-7

FOR CONTINUATION SEE MAP NO. F1959-2

PARCEL NO	GRANTOR OR GRANTEE	AREA * ACQ EXCESS TOTAL	INST DATE OR	PARCEL NO	GRANTOR OR GRANTEE	AREA * ACQ EXCESS TOTAL	INST DATE OR	PARCEL NO	GRANTOR OR GRANTEE	AREA * ACQ EXCESS TOTAL	INST DATE OR	PARCEL NO	GRANTOR OR GRANTEE	AREA * ACQ EXCESS TOTAL	INST DATE OR
A2370	Sheppard		Fee 2-7-61 D1116-25	A2389	Lundberg		Fee 5-26-61 D1234-285	63678	Boyer	6,243 4,929 6,243	Fee 4-8-73 D5822-452	63684	Valdez	9,465 4,847 9,465	Fee 2-28-72
A2371	Sturdavant		Fee 8-24-61 D1332-669	A2390	Hope		Fee 5-29-61 D1236-2	63679	Torres	5,623 4,143 5,623	Fee 3-29-73 D3811-443	63685	Carver	7,945 5,752 7,945	Fee 2-22-73 D5769-234
A2372	Culbertson		Fee 11-9-59 D657-997	A2391	Anderson		Fee 5-17-61 D1224-214	63680	Cotton	5,500 4,179 5,500	Fee 5-4-73 D5888-355	63686	Stewart	5,481 3,887 5,481	Fee 5-23-73 D5880-901
A2373	Chandler		Fee 12-6-62 D1846-993	A2392	Daly		Fee 5-23-61 D1229-692	63681	Moreno	5,769 4,584 5,769	Fee 5-17-73 D5874-204	63687	Cook	5,000 3,783 5,000	Fee 5-25-73 D5885-834
A2377	Corral		Fee 12-14-60 D1064-502	A2393	Loready		Fee 5-26-61 D1234-261	63682	Fresse	5,252 4,226 5,252	Fee 4-24-73 D5842-985	63688	McNutt	5,022 4,012 5,022	Fee 1-15-74 D6139-154
A2378	Scott		Fee 11-3-59 D652-773	A2394	Moore		Fee 7-20-62 D1691-622	63683	Rainwater	5,502 3,820 5,502	Fee 4-8-73 D5822-462	63689	Fricter	5,232 3,922 5,232	Fee 4-24-73 D5843-6
A2379	Fisher		Fee 10-26-62 D1803-372	A2395	Park Water Co.		Fee 10-26-62 D1803-372				Fee 4-8-73 D5822-462	63690	Winberg	5,118 3,925 5,118	Fee 4-19-73 D5837-871
A2380	Lokhorst		Fee 7-1-59 D521-177	A2396	Reed		Fee 1-4-60 D708-359	A2377	Valdez		D.D. 10-7-68 D3466-965	63691	Galloway	5,203 4,046 5,203	Fee 5-23-73 D5879-126
A2381	Ruyhan		Fee 6-4-58 D116-866	A2397	Cole		Fee 7-11-61 D1281-587	A2377	Park Water Co.		Fee 3-28-67 D3596-316	63692	SAUBA	5,288 4,108 5,288	Fee 7-10-73 D5839-348
A2382	Weaver		Fee 8-24-61 D1332-661	A2398	Gutierrez		Fee 6-26-61 D1265-438	A2393	Harper		D.D. 12-23-66 D2514-914	63693	Smith	5,317 4,170 5,317	Fee 8-2-73 D5968-795
A2383	Brown		Fee 7-17-61 D1288-89	A2399	Gendreau		Fee 4-22-59 D441-231	A2396	Carver		D.D. 2-7-74 D2352-104	63694	WILBURN	5,171 4,140 5,171	Fee 8-22-73 D5991-729
A2384	Gennawey		Fee 8-17-61 D1325-47	A2400	Maudie		Fee 8-4-61 D1311-730	A2389	So Cal Edison		D.D. 1-11-71 D4948-622	63695	Avila	5,082 4,018 5,082	Fee 5-29-73 D5886-458
A2385	Scialo		Fee 7-15-61 D1291-208									63696	Verich	5,090 3,249 5,090	Fee 5-29-73 D5886-458
A2386	Crespo		Fee 6-22-61 D1262-166	A164	Alamos Bldg Co.		Fee 3-29-56 50736-118								
A2387	Kingston		Fee 7-3-61 D1273-742	B9724	Torres		Fee 1-17-64 D1226-796	Rel. App	City of Norwalk		Rel. 6-25-66 R2619-43	63674	Hurpp	715	Fee 3,598
A2388	Bowley		Fee 6-19-61 D1257-302	B9725	Herrera		Fee 5-1-63 D2012-233					63677	Park Water Dept	937	Fee 4,119

STATE OF CALIFORNIA  
 TRANSPORTATION DEPARTMENT OF  
 AGENCY PUBLIC WORKS  
 DIVISION OF HIGHWAYS

**R/W MAP**  
 NO. F-1959-1  
 07-LA-105-18.9  
 LA-605-6.5

SCALE 1"=50' DATE 4-9-70  
 RW.P.E. K. DUNN SR. C. Moseley

LEGEND:  
 [Symbol] ACCESS DENIED [Symbol] EXCLUDES STREET AREA  
 \* AREA IN SQUARE FEET UNLESS OTHERWISE NOTED  
 ( ) PREVIOUS RECORD DATA [Symbol] INCLUDES EASEMENT AREA

FM 21502-1

FOR CONTINUATION SEE MAP NO. F1959-1

STATE	FEDERAL PROJECT NO.	EFFECTIVE DATE	SHEET NO.	TOTAL SHEETS
CALIF.	I-105-3(188)18	11-15-68	5	

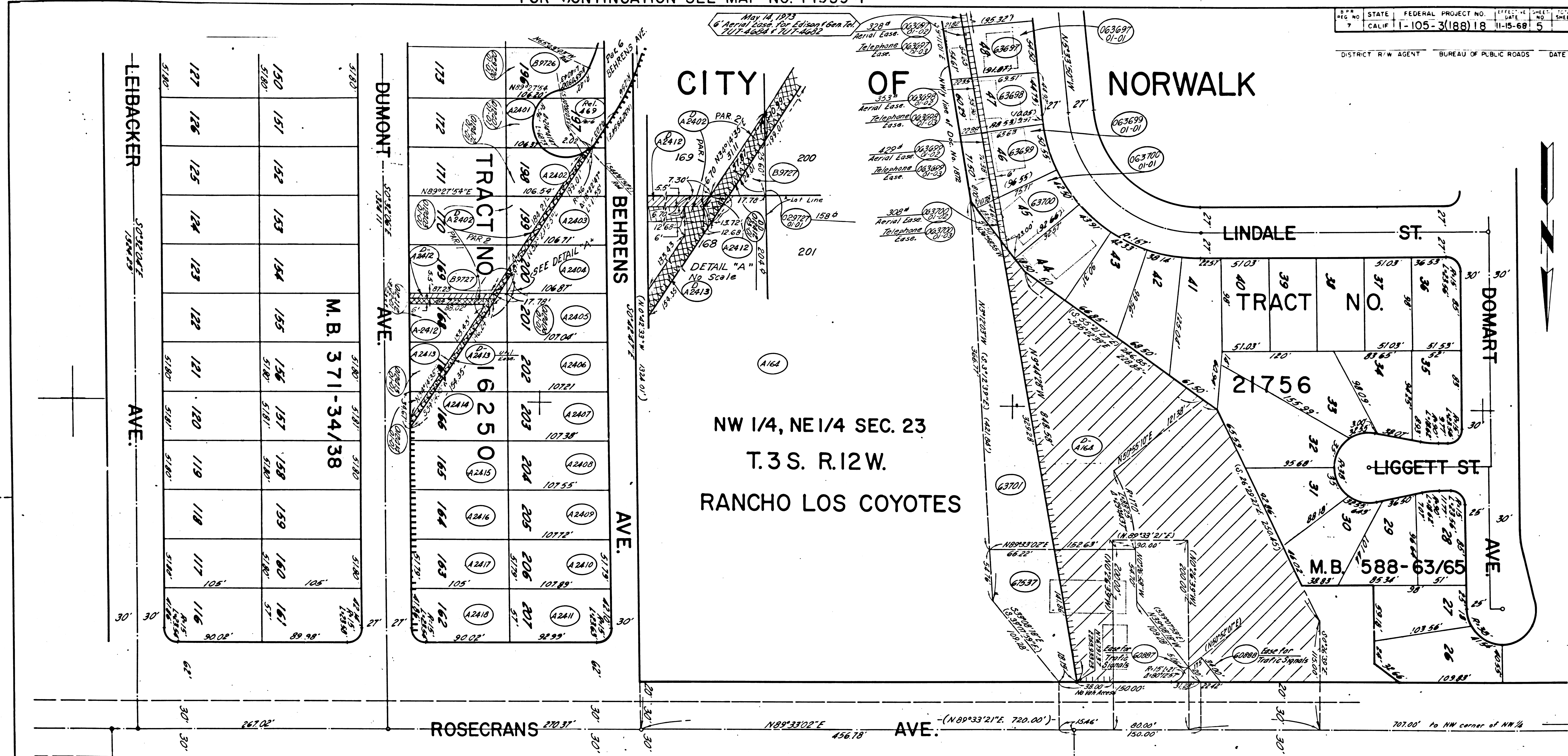

FOR CONTINUATION SEE MAP NO. F1959-3

PARCEL NO.	GRANTOR OR GRANTEE	AREA *			INST.	RECORDING DATA		PARCEL NO.	GRANTOR OR GRANTEE	AREA *			INST.	RECORDING DATA		PARCEL NO.	GRANTOR OR GRANTEE	AREA *			INST.	RECORDING DATA		ISSUE DATE			
		ACQ	EXCESS	TOTAL		DATE	OR			ACQ	EXCESS	TOTAL		DATE	OR			ACQ	EXCESS	TOTAL		DATE	OR				
A2401	Hoffstetter		1647		Fee	7-25-62	D1692-295	A2417	Stegmann				Fee	3-30-61	D1172-524	63697	Castro	5,100	3,876	5,100	Fee	5-22-73	D5877-174	3-6-72			
A2402	Foster		3521		Fee	3-4-63	D1740-63	A2418	Eriksen				Fee	5-22-57	S4573-172	63698	Gordon	5,182	3,835	5,182	Fee						
A2403	Renwand		815		Fee	12-12-63	D2286-839						Fee			63699	Anderson	6,013	4,196	6,013	Fee	7-30-73	D5898-10				
A2404	Isaack		443		Fee	12-11-62	D1851-47	B9726	McCurry	4251			Fee	7-19-62	D1690-94	63700	Korsemeier	5,061	4,617	5,061	Fee	6-6-73	D5898-888				
A2405	Marvich				Fee	3-30-61	D1172-612	B9727	Valenzuela	158			Fee	6-19-61	D2070-939	63701	605 Enterprises	16,011		46,980	Fee						
A2406	Baleman				Fee	3-27-61	D1168-169	A164	See Map No. F-1959-1							67537	Mobil Oil Corp	7,665		21,072	Fee						
A2407	Lee				Fee	3-15-60	D1791-363	60887	Mobil Oil Corp				Eas	6-5-69	DA392-376												
A2408	Dorsey				Fee	3-31-61	D1174-217	60888	605 Enterprise				Eas	6-5-69	DA392-379												
A2409	Morgan				Fee	4-25-61	D1199-571						D.D.	12-13-60	D3911-534	DA2402	CITY OF NORWALK				Eas	4-26-73	D5846-717	DD-012412-0301	CALABRESE	D.D. 7-18-73	5950-961
A2410	Cortez				Fee	6-19-61	D1257-281						D.D.	5-10-63	D2024-769												
A2411	Opie				Fee	8-16-67	S5358-322						D.D.	7-14-64	D2549-46749												
A2412	Muniz	3569			Fee	6-26-62	D1662-634	D-A164	Moier																		
A2413	Cherno		8178		Fee	7-26-62	D1698-202	D-A2412	Valenzuela																		
A2414	Bailey				Fee	7-6-61	D1276-890	D-A2413	Port Water Co.																		
A2415	Bexon				Fee	3-2-60	D767-79																				
A2416	Acedo				Fee	1-23-61	D1100-169	Rel 469	See Map No. F-1959-1																		

INTERSTATE

STATE OF CALIFORNIA  
TRANSPORTATION DEPARTMENT OF  
AGENCY PUBLIC WORKS  
DIVISION OF HIGHWAYS

R/W MAP  
NO. F-1959-2  
07-LA-105-18.9  
LA-605-6.7

SCALE 1"=50' DATE 4-9-70  
R.W.P.E. M. DUNN SR. C. Moseley

LEGEND:  
ACCESS DENIED + EXCLUDES STREET AREA  
\* AREA IN SQUARE FEET UNLESS OTHERWISE NOTED  
( ) PREVIOUS RECORD DATA ▲ INCLUDES EASEMENT AREA

F.M. 21502-2

FM 21502-2

FOR CONTINUATION SEE MAP NO. F1959-2

# CITY OF NORWALK

STATE OF CALIF. FEDERAL PROJECT NO. 1-105-3(188)18 DATE 11-15-68 SHEETS 6

DISTRICT R/W AGENT BUREAU OF PUBLIC ROADS DATE

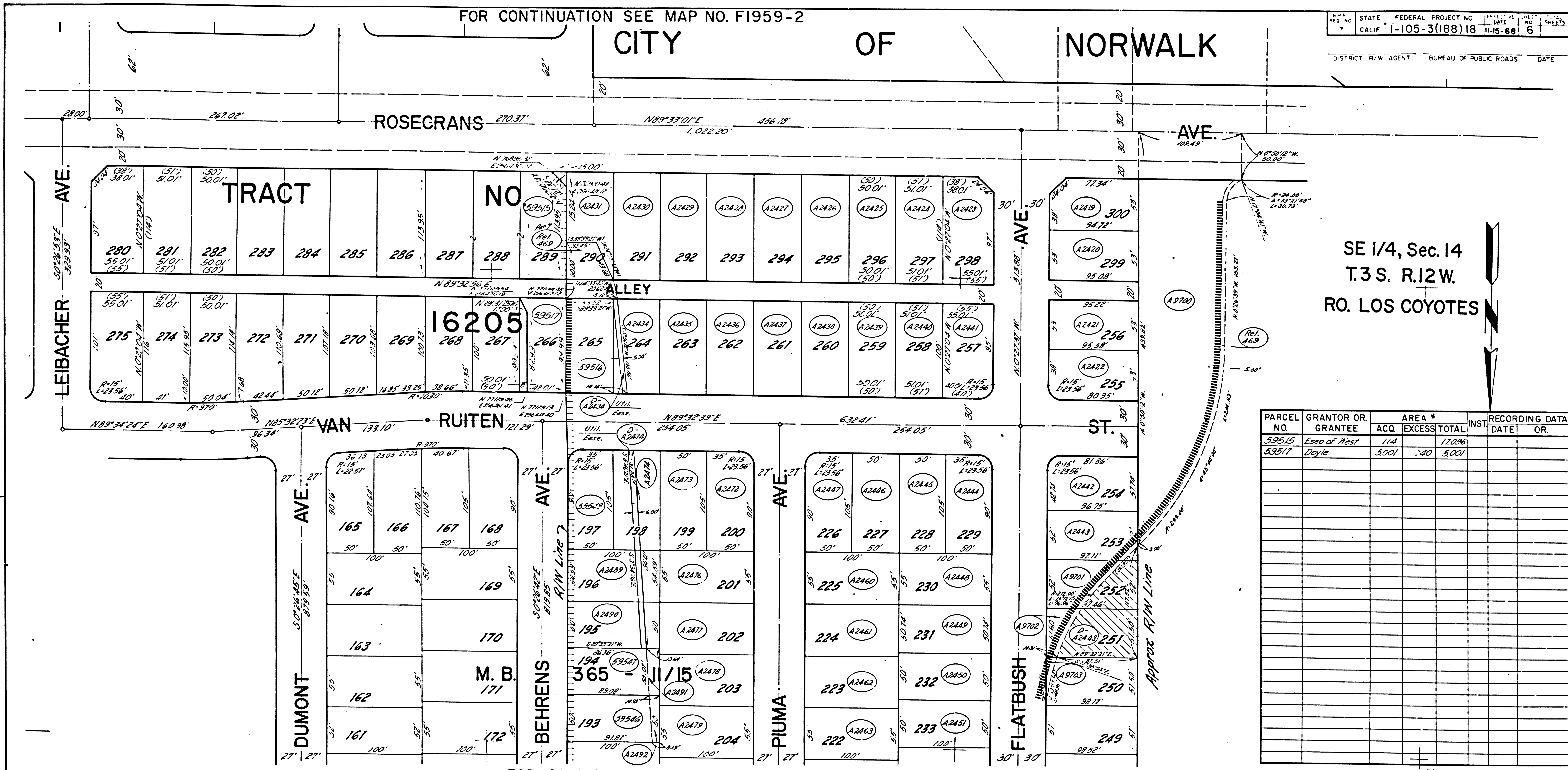

SE 1/4, Sec. 14  
T.3 S. R.12 W.  
RO. LOS COYOTES

PARCEL NO.	GRANTOR OR GRANTEE	ACQ.	AREA * EXCESS TOTAL	INST. DATE	RECORDING DATA OR.
52515	Esso of West	114	170.96		
52517	Doyle	5,001	740 5,001		

FOR CONTINUATION SEE MAP NO. F1959-4

PARCEL NO.	GRANTOR OR GRANTEE	ACQ.	AREA * EXCESS TOTAL	INST. DATE	RECORDING DATA OR.	PARCEL NO.	GRANTOR OR GRANTEE	ACQ.	AREA * EXCESS TOTAL	INST. DATE	RECORDING DATA OR.	PARCEL NO.	GRANTOR OR GRANTEE	ACQ.	AREA * EXCESS TOTAL	INST. DATE	RECORDING DATA OR.	ISSUE DATE					
A2419	Breux			Fee	2-29-59 D 704-528	A2437	Alvarez			Fee	2-3-61 D 1273-748	52516	Richardson	4,522	4,522	Fee	1-26-71 D 492-813	A2489	Creekmore	Fee	2-26-63 D 1832-220	2-29-72	
A2420	Stemper			Fee	5-16-61 D 1222-582	A2438	Hanson			Fee	5-20-59 S 544-15	52547	Brookston	4,385	4,385	Fee	8-24-71 S 168-535	A2490	Ceno	Fee	7-15-61 D 1102-970		
A2421	Evans			Fee	7-27-62 D 1700-28	A2439	Unkovich			Fee	5-28-62 D 1628-649	52548	Brown	5,202	5,202	Fee	2-23-70 D 460-301	A2491	Brazleton	Fee	12-23-63 D 2298-337		
A2422	Parker			Fee	6-21-61 D 1260-436	A2440	Hogan			Fee	3-25-59 D 409-992					Fee	5-31-62 D 1631-884	A2492	Richardson	Fee	9-27-63 D 2189-57		
A2423	Gleason			Fee	3-23-61 D 1171-105	A2441	Steele			Fee	3-23-61 D 1165-154	52516	Collin	5,000	5,000	Fee	5-18-71 D 5253-774						
A2424	Sibbach			Fee	3-15-61 D 1156-10	A2442	Moore			Fee	3-28-60 D 124-408					Fee	10-21-63 D 2226-312	A9700	Vanderham	Fee	5-15-61 D 1221-101		
A2425	Burrington			Fee	8-13-59 D 185-125	A2443	Strickland			Fee	6-30-59 D 519-449	A2461	Nichols			Fee	1-27-60 D 923-815	A9701	Schiebe	Fee	7-15-61 D 1221-970		
A2426	Hilton			Fee	3-13-61 D 1152-853	A2444	Nichols			Fee	3-13-59 D 397-750	A2462	Barbour			Fee	6-22-61 D 1261-148	A9702	Chafelain	Fee	2-15-61 D 1124-114		
A2427	Campbell			Fee	9-17-57 S 5621-397	A2445	Moore			Fee	7-21-61 D 1294-691	A2463	Coble			Fee	8-9-61 D 1316-5	A9703	Vanderham	Fee	1-15-63 D 2766-585		
A2428	Hall			Fee	3-23-61 D 1165-163	A2446	Coble			Fee	5-12-60 D 844-150	A2472	Palmer			Fee	3-31-62 D 1631-884						
A2429	LaVelle			Fee	6-1-61 D 1239-82	A2447	Eschen			Fee	5-24-62 D 1625-484	A2473	Hender			Fee	3-25-59 D 410-1	D A2434	Pink Water Co.	D.D.	4-9-69 D 4333-676,677		
A2430	Kerby			Fee	3-15-61 D 1155-987	A2448	Gonzales			Fee	6-2-61 D 1240-746	A2474	Foster			Fee	7-6-61 D 1276-899	D A2443	Vanderham	D.D.	12-23-66 D 3515-95		
A2431	Cartwright			Fee	3-16-61 D 1157-551	A2449	Turner			Fee	9-22-58 D 194-564	A2476	West			Fee	7-10-61 D 1279-975	D A2474	San Tel. Co.	D.D.	5-13-69 D 4367-925,926		
A2434	Youngquist			Fee	3-23-61 D 1160-758	A2450	Schneider			Fee	8-29-62 D 138-122	A2477	Devis			Fee	7-19-61 D 1291-628						
A2435	Sibbach			Fee	3-15-61 D 1156-1	A2451	Stafer			Fee	4-6-61 D 1179-919	A2478	Gillum			Fee	7-19-61 D 1291-222						
A2436	Cummings			Fee	4-7-58 D 1779-681	A2460	Grizzo			Fee	4-9-62 D 485-264	A2479	Moys			Fee	7-23-59 D 342-515	Rel. 469	See Map No. F1959-1				

INTERSTATE

STATE OF CALIFORNIA  
TRANSPORTATION AGENCY DEPARTMENT OF PUBLIC WORKS  
DIVISION OF HIGHWAYS

R/W MAP  
NO. F-1959-3  
07-LA-105-18.9

SCALE 1"=50' DATE 2-22-72  
RWPE A. DUMM SR. C. MOSLEY

LEGEND: ACCESS DENIED \* AREA IN SQUARE FEET UNLESS OTHERWISE NOTED  
( ) PREVIOUS RECORD DATA ▲ INCLUDES EASEMENT AREA

F.M. 21502-3

FM 21502-3

FOR CONTINUATION SEE MAP NO. F1959-3

STATE FEDERAL PROJECT NO. 1-105-3(188)18  
 CALIF. 11-15-68  
 DISTRICT R/W AGENT BUREAU OF PUBLIC ROADS DATE

PARCEL NO.	GRANTOR OR GRANTEE	ACQ.	EXCESS	TOTAL	INST.	RECORDING DATE	O.R.
52536	Miller	5000		5000	Fee	6-16-71	D5090-678
52537	Allen	5205		5205	Fee	4-29-71	D5041-62
52538	Pickens	5000		5000	Fee	8-19-71	D5163-691
52539	Brown	5000		5000	Fee	6-22-71	D5096-650
52540	Cropper	5000		5000	Fee	6-16-71	D5092-625
52541	Struck	5000		5000	Fee	6-11-71	D5085-630
52542	Harris	5000		5000	Fee	4-15-71	D5026-678
52543	Smith	5000		5000	Fee	6-25-70	D4751-57
52544	Hewitt	4829		4829	Fee	5-25-71	D5067-278
52545	Lowell	4658		4658	Fee	1-26-71	D4952-816
52559	Lindner	5824		5824	Fee	8-27-71	D5144-377
52560	DeRosa	4741		4741	Fee	9-28-71	D5205-312
52561	Venema	8258		8258	Fee	6-23-71	D5098-404
52562	Tucker	7502		7502	Fee	6-8-73	D5900-772
52563	Pensteyn	6334		6334			
52564	Parker	6035		6035	Fee	6-18-71	D5023-599
52565	Graving	5545		5545	Fee	6-15-71	D5088-701
52566	Ryan	5000		5000	Fee	10-21-71	D5230-364
52567	Charter	5300		5300	Fee	5-10-71	D5051-772
52568	D.P.D. Inc.	5300		5300	Fee	4-6-71	D5018-857
52569	Keenum	5300		5300	Fee	4-26-71	D5036-883
52569	Querrero	5250		5250	Fee	6-16-71	D5090-670

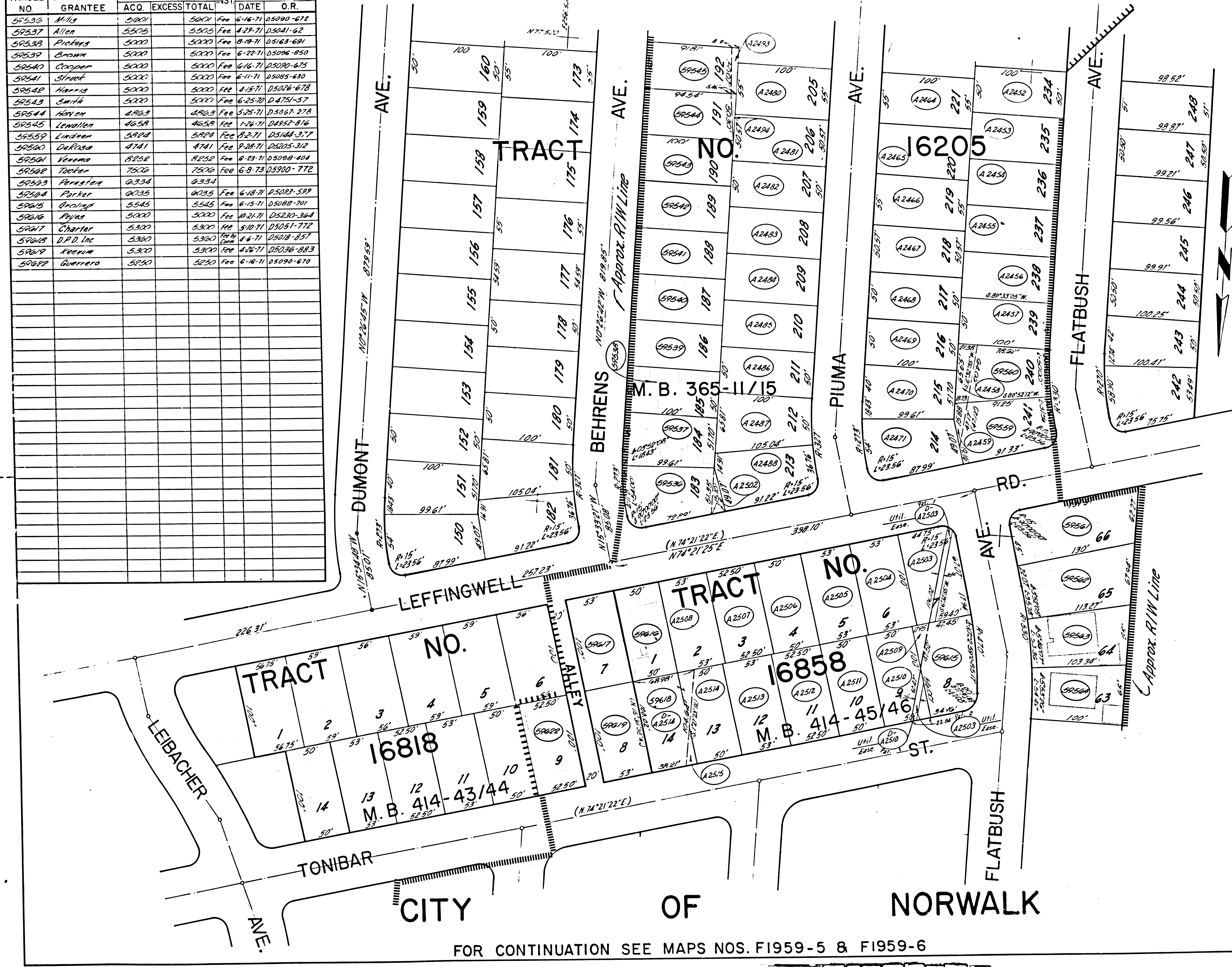

PARCEL NO.	GRANTOR OR GRANTEE	ACQ.	EXCESS	TOTAL	INST.	RECORDING DATE	O.R.
A2452	Turner				Fee	7-31-62	D1703-543
A2453	Perryman				Fee	7-19-61	D1291-213
A2454	Yates				Fee	4-22-59	D441-228
A2455	Seratsky				Fee	12-18-62	D1852-447
A2456	Jackson				Fee	2-21-62	D1862-521
A2457	Watson				Fee	11-28-62	D1826-183
A2458	Coranough				Fee	7-4-63	D2169-527
A2459	Harrell				Fee	9-6-63	D2173-179
A2464	Passy				Fee	5-22-61	D1228-255
A2465	Foley				Fee	6-30-61	D1271-769
A2466	Hanus				Fee	8-2-60	D1230-146
A2467	Ruby				Fee	4-25-61	D1199-543
A2468	Wallace				Fee	5-3-60	D233-591
A2469	Hegelsstrom				Fee	3-6-58	D35-720
A2470	Price				Fee	10-17-61	D1389-411
A2471	Snider				Fee	2-19-59	D371-113
A2480	Armontout				Fee	9-15-60	D275-591
A2481	Rockwell				Fee	8-8-58	D181-144
A2482	Harlan				Fee	5-4-61	D1210-524
A2483	Nunn				Fee	5-4-61	D1210-530
A2484	Colegrove				Fee	4-26-61	D1201-102
A2485	Diebold				Fee	11-24-61	D1426-691
A2486	Frogg				Fee	6-30-59	D579-170
A2487	Stewart				Fee	11-17-58	D248-303
A2488	Miller				Fee	4-23-59	D443-26
A2489	Smedley				Fee	8-6-63	D2233-585
A2494	Hipple				Fee	10-29-63	D2236-562
A2502	Willis				Fee	12-31-64	D2305-822
A2503	Wilkinson				Fee	11-31-62	D1809-67
A2504	Lasagna				Fee	5-11-61	D1218-292
A2505	Wells				Fee	5-16-61	D1222-525
A2506	Coffey				Fee	5-3-61	D1208-951
A2507	Goff				Fee	5-19-61	D1226-849
A2508	Trent				Fee	8-3-62	D1209-764
A2509	Brazelton				Fee	6-5-64	D2499-476
A2510	Stimson				Fee	5-16-61	D1222-522
A2511	Scates				Fee	8-17-61	D1325-34
A2512	Flores				Fee	5-17-61	D1224-217
A2513	Cabwell				Fee	5-15-61	D1221-127
A2514	Knoch				Fee	3-27-59	D413-74
A2515	Hood				Fee	11-16-62	D1825-59
D-A2503	So. Cal. Edison Co.				D.D.	5-13-69	D4367-99100
D-A2510	General Tele.				D.D.	9-19-69	D4502-300
D-A2514	D.P.D. Inc.				D.D.	2-13-60	D3911-537

**INTERSTATE**

STATE OF CALIFORNIA  
 TRANSPORTATION DEPARTMENT OF  
 AGENCY PUBLIC WORKS  
 DIVISION OF HIGHWAYS

**R/W MAP**  
 NO. F-1959-4  
 07-LA-105-18.9  
 LA-605-7.0

SCALE 1" = 50' DATE March 3, 1970  
 RWPE K. Quinn SR C. Mosley

LEGEND: [Symbol] ACCESS DENIED [Symbol] EXCLUDES STREET AREA  
 \* AREA IN SQUARE FEET UNLESS OTHERWISE NOTED  
 ( ) PREVIOUS RECORD DATA [Symbol] INCLUDES EASEMENT AREA

FOR CONTINUATION SEE MAPS NOS. F1959-5 & F1959-6

F.M. 21502-4

FM 21502-4

CITY OF NORWALK



BUREAU OF PUBLIC ROADS DATE

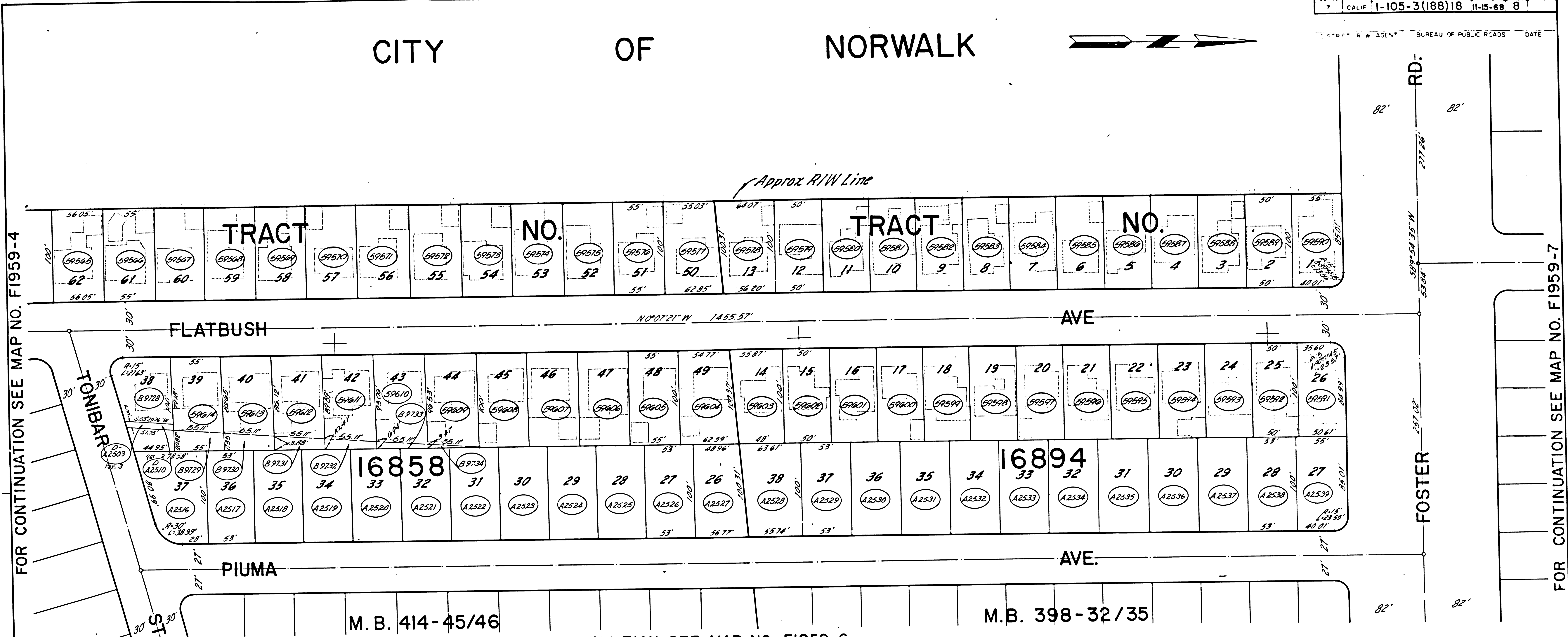

FOR CONTINUATION SEE MAP NO. F1959-4

FOR CONTINUATION SEE MAP NO. F1959-7

FOR CONTINUATION SEE MAP NO. F1959-6

PARCEL NO.	GRANTOR OR GRANTEE	AREA * ACQ EXCESS TOTAL	INST	RECORDING DATA DATE OR	PARCEL NO.	GRANTOR OR GRANTEE	AREA * ACQ EXCESS TOTAL	INST	RECORDING DATA DATE OR	PARCEL NO.	GRANTOR OR GRANTEE	AREA * ACQ EXCESS TOTAL	INST	RECORDING DATA DATE OR
59505	Stearman	5605	5605	Fee 9-26-73 D6030-245	59591	Cook	5013	5013	Fee 8-2-71 D5179-878	A2516	Brown			Fee 6-1-61 D1239-141
59506	Ruffalo	5500	5500	Fee 6-21-71 D5095-495	59592	Rutledge	5000	5000	Fee 5-3-73 D5095-590	A2517	Bittinger			Fee 6-28-61 D1268-417
59507	Arnica	5500	5500	Fee 8-26-71 D5171-430	59593	Cherry	5000	5000	Fee 8-26-71 D5171-436	A2518	Coon			Fee 10-13-60 D1003-902
59508	Hornbeck	5500	5500	Fee 5-31-72 D5476-953	59594	Bermudez	5000	5000	Fee 10-5-71 D5213-642	A2519	Howard			Fee 5-22-61 D1228-258
59509	Johnson	5500	5500	Fee 1-5-72 D3110-139	59595	Venk	5000	5000	Fee 7-23-71 D5233-946	A2520	Waller			Fee 5-19-61 D1226-820
59510	Sinclair	5500	5500	Fee 7-1-71 D5108-798	59596	Willingas	5000	5000	Fee 11-11-71 D5293-512	A2521	Brown			Fee 3-11-60 D1778-321
59511	Marcell	5500	5500	Fee 8-18-71 D5181-192	59597	Vigil	5000	5000	Fee 8-27-71 D5178-694	A2522	Skow			Fee 7-8-57 S4985-139
59512	Thomas	5500	5500	Fee 9-3-71 D5181-378	59598	Gentry	5000	5000	Fee 11-2-70 D4885-600	A2523	Garcia			Fee 7-13-61 D1294-792
59513	Fobes	5500	5500	Fee 7-30-71 D5142-262	59599	Klee	5000	5000	Fee 8-20-71 D5165-31	A2524	Fersley			Fee 7-1-59 D521-182
59514	Raney	5500	5500	Fee 8-13-71 D5157-624	59600	Haller	5000	5000	Fee 8-20-71 D5165-31	A2525	Figueroa			Fee 10-31-61 D1004-773
59515	Peterick	5500	5500	Fee 8-20-71 D5165-47	59601	Bessette	5000	5000	Fee 8-9-71 D5151-942	A2526	Gutierrez			Fee 7-10-61 D1270-962
59516	Gallardo	5500	5500	Fee 9-16-71 D5192-856	59602	Reavman	5000	5000	Fee 10-26-71 D5233-844	A2527	Miller			Fee 4-26-61 D1201-81
59517	Schmidt	5894	5894	Fee 4-22-71 D5096-841	59603	Dennis	5123	5123	Fee 8-2-71 D5144-369	A2528	Weidlich			Fee 2-10-60 D145-758
59518	Duffy	6013	6013	Fee 7-22-71 D5132-521	59604	Gansberg	5867	5867	Fee 8-19-71 D5143-623	A2529	Fundall			Fee 6-12-61 D1249-527
59519	Nichols	5000	5000	Fee 9-14-71 D5189-874	59605	Mohs	5500	5500	Fee 7-30-71 D5142-260	A2530	Wirtz			Fee 7-10-61 D1279-991
59520	Hornwood	5000	5000	Fee 9-24-71 D5201-813	59606	DeSiver	5000	5000	Fee 10-13-71 D5221-577	A2531	Brown			Fee 5-18-61 D1225-325
59521	Beam	5000	5000	Fee 9-10-71 D5153-528	59607	Bartore	5000	5000	Fee 10-11-71 D5210-636	A2532	Swim			Fee 6-18-59 D506-394
59522	Hawley	5000	5000	Fee 2-7-72 D5344-574	59608	Dinsmore	5000	5000	Fee 6-28-71 D5103-407	A2533	Heistand			Fee 3-31-61 D1174-192
59523	Schillowsky	5000	5000	Fee 10-4-70 D4851-385	59609	Fyle	5404	5404	Fee 7-6-71 D5113-639	A2534	Manke			Fee 8-24-61 D1332-629
59524	Braceb	5000	5000	Fee 7-27-71 D5137-27	59610	Ford	5013	5013	Fee 8-9-71 D5151-946	A2535	Copps			Fee 8-1-62 D1705-412
59525	Zerwick	5000	5000	Fee 7-27-71 D5137-25	59611	Reiss	5000	5000	Fee 8-16-71 D5159-353	A2536	Lear			Fee 12-16-57 S6234-284
59526	Crainville	5000	5000	Fee 9-18-71 D5188-399	59612	Weder	4838	4838	Fee 7-13-71 D5121-302	A2537	Acosta			Fee 1-3-63 D1872-430
59527	Orin	5000	5000	Fee 2-23-72 D5161-795	59613	Schweper	4641	4641	Fee 7-29-71 D5140-749	A2538	Thurman			Fee 11-16-61 D1422-468
59528	Momez	5000	5000	Fee 11-6-71 D5258-165	59614	Alvarez	4450	4450	Fee 6-15-71 D5088-696	A2539	Lopez			
59529	Williams	5000	5000	Fee 10-31-71 D5230-369										
59530	Amato	5452	5452	Fee 9-16-71 D5192-862										

INTERSTATE

STATE OF CALIFORNIA  
TRANSPORTATION DEPARTMENT OF  
AGENCY PUBLIC WORKS  
DIVISION OF HIGHWAYS

R/W MAP  
NO. F-1959-5  
07-LA-105-18.9  
LA-605-7.1

SCALE 1"=50' DATE Mar 10, 1970  
RWPE R. QUINN SR C. Moseley

LEGEND:  
ACCESS DENIED EXCLUDES STREET AREA  
AREA IN SQUARE FEET UNLESS OTHERWISE NOTED  
PREVIOUS RECORD DATA INCLUDES EASEMENT AREA

F.M. 21502-5

FM 21502-5

FOR CONTINUATION SEE MAP NO. F1959-5

CITY OF NORWALK

TRACT NO.

TRACT NO.

TRACT NO.

TRACT NO.

STATE FEDERAL PROJECT NO. SHEET NO. SHEETS  
CALIF. 105-3(188)18 11-15-68 9

DISTRICT R.W. AGENT BUREAU OF PUBLIC ROADS DATE

FOR CONTINUATION SEE MAP NO. F1959-4

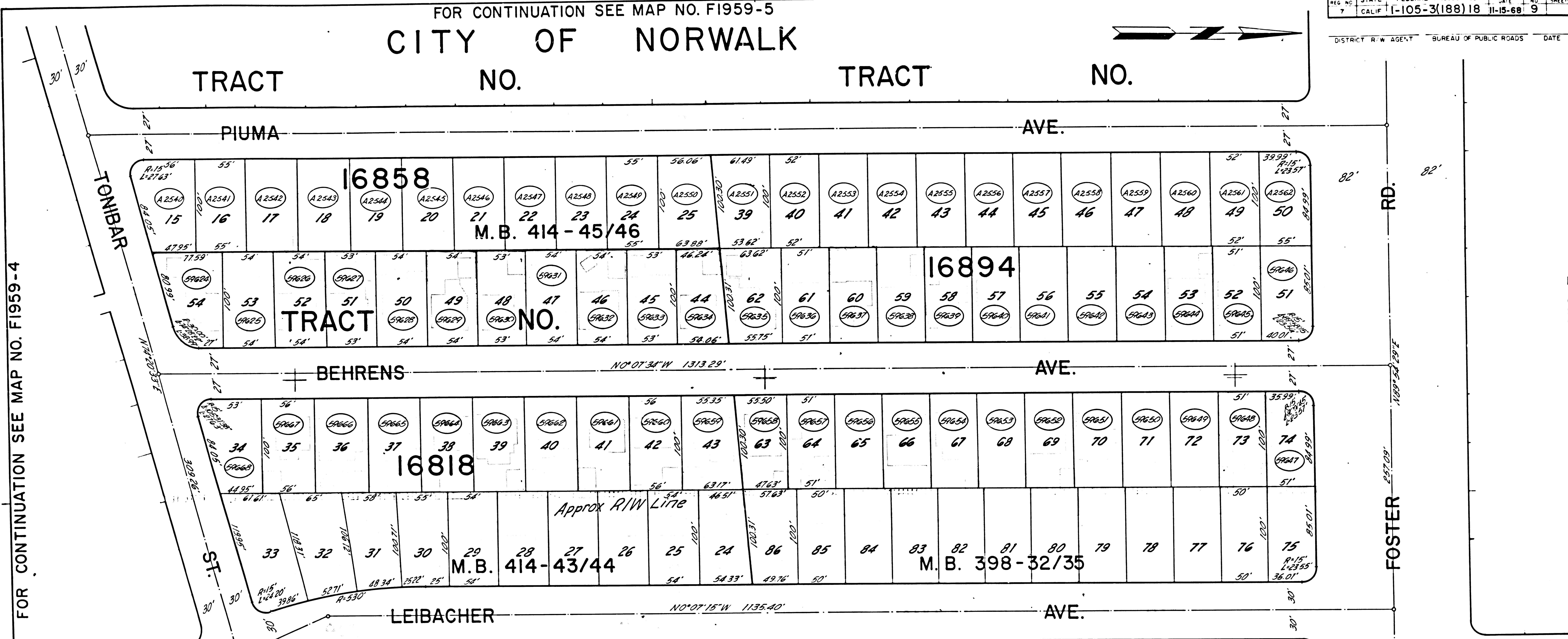

FOR CONTINUATION SEE MAP NO. F1959-7

PARCEL NO.	GRANTOR OR GRANTEE	AREA * ACQ. EXCESS TOTAL	INST. DATE	RECORDING DATA O.R.	PARCEL NO.	GRANTOR OR GRANTEE	AREA * ACQ. EXCESS TOTAL	INST. DATE	RECORDING DATA O.R.	PARCEL NO.	GRANTOR OR GRANTEE	AREA * ACQ. EXCESS TOTAL	INST. DATE	RECORDING DATA O.R.
59640	Garcia	5100	5100	Fee 8-13-71	D5157-626	59666	McCormick	5600	5600	Fee 9-6-71	D5192-689			
59641	Rovner	5100	5100	Fee 7-6-71	D5113-637	59667	Arroling	5600	5600	Fee 8-19-71	D5163-687			
59642	Winkles	5100	5100	Fee 8-17-71	D5160-738	59668	Barner	5795	5795	Fee 5-18-71	D5060-237			
59643	Worle	5100	5100	Fee 8-19-71	D5163-685	A2540	Koenig			Fee 11-7-62	D1814-453			
59644	Holland	5100	5100	Fee 8-3-71	D5145-862	A2541	Armstrong			Fee 7-31-62	D1703-556			
59645	Hart	5100	5100	Fee 8-13-71	D5157-522	A2542	Beddie			Fee 3-16-62	D1724-990			
59646	Rust	5452	5452	Fee 8-18-71	D5162-178	A2543	Harrison			Fee 8-4-62	D1721-489			
59647	Reynolds	5052	5052	Fee 8-18-71	D5162-170	A2544	Moffitt			Fee 2-19-60	D755-531			
59648	Vetere	5100	5100	Fee 8-2-71	D5144-367	A2545	Mhoon			Fee 11-4-59	D657-959			
59649	Hochstetler	5100	5100	Fee 4-21-72	D5134-789	A2546	Paull			Fee 8-16-62	D1724-992			
59650	Palmer	5100	5100	Fee 7-29-71	D5140-752	A2547	Nering			Fee 5-18-59	D1720-252			
59651	Robles	5100	5100	Fee 8-13-71	D5157-620	A2548	Naminsky			Fee 8-24-62	D1734-379			
59652	Smith	5100	5100	Fee 8-25-71	D4811-648	A2549	Webber			Fee 8-3-62	D1708-769			
59653	Stewart	5100	5100	Fee 8-8-71	D5168-660	A2550	Lucas			Fee 4-2-63	D1976-253			
59654	Thompson	5100	5100	Fee 9-7-71	D5177-970	A2551	Jennings			Fee 4-7-61	D1181-473			
59655	Messner	5100	5100	Fee 8-27-71	D5172-890	A2552	Staggs			Fee 6-12-59	D500-235			
59656	Burkhardt	5100	5100	Fee 8-8-71	D5162-176	A2553	Anart			Fee 5-5-61	D1212-141			
59657	Pegram	5100	5100	Fee 11-8-71	D5246-340	A2554	Rivera			Fee 10-5-60	D393-577			
59658	Mc Reynolds	5107	5107	Fee 8-10-71	D5153-526	A2555	Paprocki			Fee 4-7-61	D1181-470			
59659	Randinelli	5926	5926	Fee 10-12-71	D5219-654	A2556	Melletti			Fee 5-5-61	D1212-210			
59660	Till	5600	5600	Fee 8-19-71	D5163-689	A2557	Chappius			Fee 4-20-61	D1184-984			
59661	Smith	5600	5600	Fee 11-19-71	D5260-971	A2558	Haloway			Fee 5-24-61	D1231-126			
59662	Samson	5600	5600	Fee 7-13-72	D5318-213	A2559	Swindell			Fee 9-8-61	D1348-536			
59663	Longford	5100	5100	Fee 5-18-71	D4800-267	A2560	Buyer			Fee 7-13-61	D1284-126			
59664	Corno	5100	5100	Fee 10-14-71	D5212-115	A2561	Beck			Fee 6-2-61	D1240-742			
59665	James	5600	5600	Fee 7-30-71	D5482-268	A2562	McCoye							

STATE OF CALIFORNIA  
TRANSPORTATION AGENCY  
DEPARTMENT OF PUBLIC WORKS  
DIVISION OF HIGHWAYS

R/W MAP  
NO. F-1959-6  
07-LA-105-18.9  
LA-605-7.2

SCALE 1"=50' DATE March 21, 1970  
R.W.P.E. K. DUNN SR. C. Moseley

LEGEND: ACCESS DENIED EXCLUDES STREET AREA  
\* AREA IN SQUARE FEET UNLESS OTHERWISE NOTED  
( ) PREVIOUS RECORD DATA ▲ INCLUDES EASEMENT AREA

F.M. 21502-6

FM 21502-6

FOR CONTINUATION SEE MAP NOS. F1959-5 & F1959-6

CITY OF NORWALK

STATE FEDERAL PROJECT NO. 1-105-3(188)18  
 CALIF. DATE 11-15-68 10

DISTRICT A 4551 BUREAU PUBL. ROADS DATE

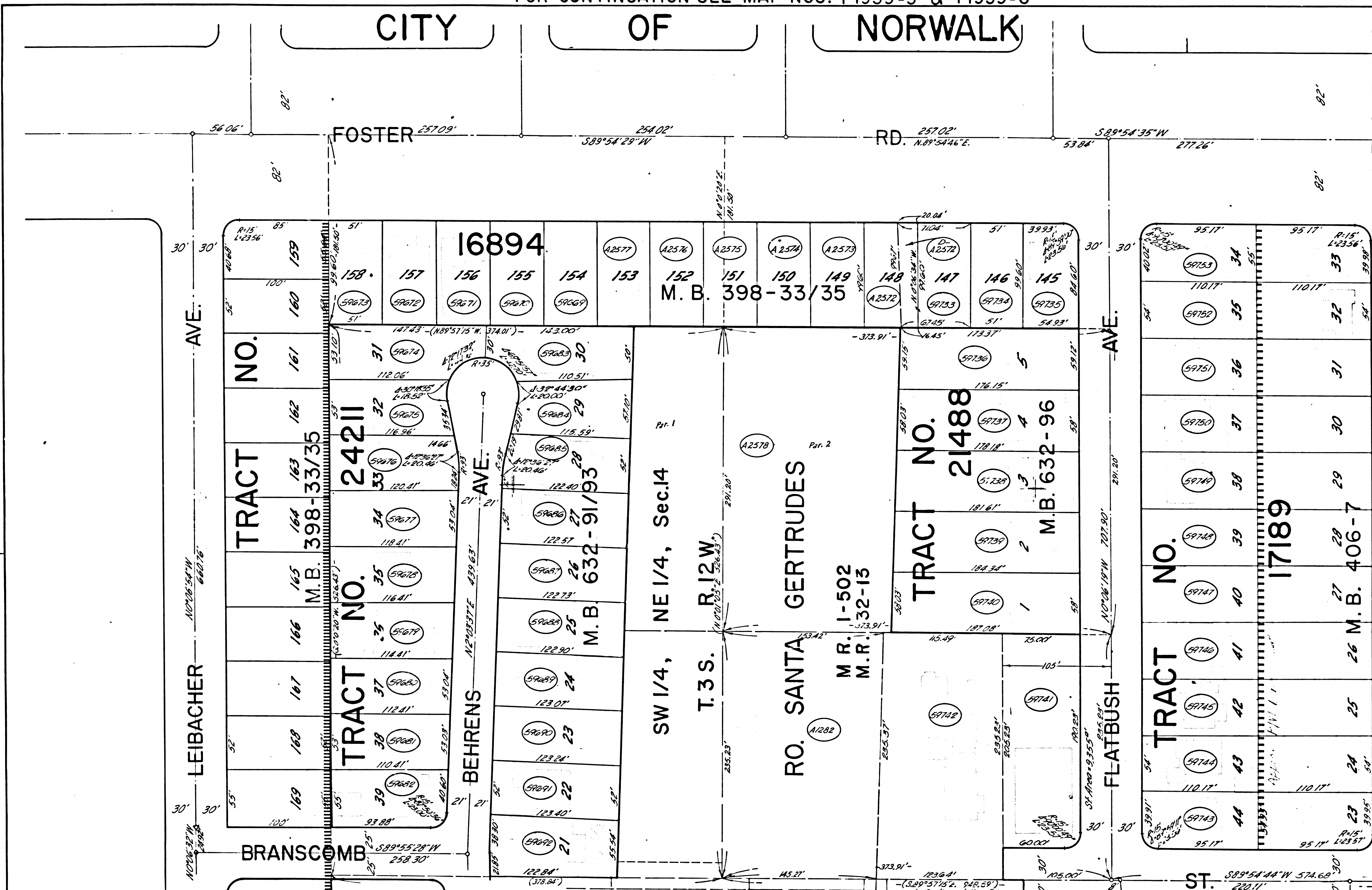

PARCEL NO.	GRANTOR OR GRANTEE	AREA * ACQ. EXCESS TOTAL	INST.	RECORDING DATA DATE OR
A2572	Floherly		Fee	2-17-60 D752-392
A2573	Johnson		Fee	7-9-59 D531-31
A2574	Fridtle		Fee	3-22-60 D728-555
A2575	Pascoe		Fee	4-8-58 D75-984
A2576	Griffin		Fee	4-22-59 D441-219
A2577	Lien		Fee	3-11-60 D718-312
A2578	Excelsior Park Inc.		Fee	5-31-60 D862-552
A1282	Fulwiler		Fee	11-1-60 D1023-102
D-A2572	Gist		D.D.	10-7-66 D3449-305

FOR CONTINUATION SEE MAP NO. F1959-8

PARCEL NO.	GRANTOR OR GRANTEE	AREA ACQ. EXCESS TOTAL	INST.	RECORDING DATA DATE O.R.	PARCEL NO.	GRANTOR OR GRANTEE	AREA ACQ. EXCESS TOTAL	INST.	RECORDING DATA DATE O.R.	PARCEL NO.	GRANTOR OR GRANTEE	AREA ACQ. EXCESS TOTAL	INST.	RECORDING DATA DATE O.R.	PARCEL NO.	GRANTOR OR GRANTEE	AREA ACQ. EXCESS TOTAL	INST.	RECORDING DATA DATE O.R.						
59659	Harmon	5080	5080	Fee 9-27-71	05194-618	59681	Boyd	5975	5975	Fee 9-26-71	05111-618	59733	Gist	6896	6896	Fee 3-18-71	D4999-814	59745	Burgher	5949	5949	Fee 8-2-71	D5144-698		
59670	Stentzger	5080	5080	Fee 9-7-71	05183-456	59682	Ward	5971	5971	Fee 3-12-73	D5700-5	59734	Myers	5080	5080	Fee 5-17-71	D5059-39	59746	Kennedy	5949	5949	Fee 5-28-71	D5072-265		
59671	Alvarez	5080	5080	Fee 9-7-71	D5194-614	59683	Porter	6948	6948	Fee 9-27-71	05178-185	59735	Sierra	5422	5422	Fee 5-7-71	D5050-417	59747	McKally	5949	5949	Fee 3-27-71	D5002-556		
59672	Stump	5080	5080	Fee 11-26-71	05209-228	59684	Herrera	5824	5824	Fee 9-29-71	D5207-73	59736	Corle	10332	10332	Fee 6-29-71	D5097-64	59748	Foster	5949	5949	Fee 4-27-71	D5035-396		
59673	Stimpson	5080	5080	Fee 9-22-71	05199-251	59685	Magnussen	6858	6858	Fee 8-26-71	05111-618	59737	Lessard	10296	10296	Fee 7-6-71	D5113-818	59749	Green	5949	5949	Fee 5-9-71	D4990-630		
59674	Mohe	7198	7198	Fee 9-1-71	05178-434	59686	Cadour	6369	6369	Fee 3-14-71	D5057-493	59738	Cook	10454	10454	Fee 4-8-71	D5020-578	59750	Stallard	5949	5949	Fee 5-12-71	D 5054-707		
59675	Banksdale	5969	5969	Fee 9-3-71	05181-656	59687	Cash	6328	6328	Fee 9-14-71	D5164-22	59739	Brover	10613	10613	Fee 3-27-71	D5002-554	59751	Hatch	5949	5949	Fee 3-27-71	D5002-538		
59676	Treadway	6366	6366	Fee 9-25-71	05170-182	59688	Lyons	6366	6366	Fee 9-2-71	05180-114	59740	Turner	10711	10711	Fee 3-25-71	D5006-400	59752	RH	5949	5949	Fee 5-10-71	D5052-24		
59677	Smith	6329	6329	Fee 9-1-71	05178-436	59689	Williamson	6325	6325	Fee 9-2-71	05180-116	59741	Ave Egl Church	15344	15344	Fee 12-20-71	D5283-237	59753	Rembrina	6018	6018	Fee 5-14-71	D5057-436		
59678	Mitchell	6223	6223	Fee 9-1-71	05178-438	59690	Boyd	6404	6404	Fee 8-19-72	D5489-131	59742	Fulwiler	88125	88125	Fee 2-17-72	D5356-796								
59679	Avery	6117	6117	Fee 8-6-71	D5150-407	59691	Herrera	6413	6413	Fee 8-21-71	D5148-783	59743	Adcroft	6002	6002	Fee 3-10-71	D5052-22								
59680	White	6011	6011	Fee 8-27-71	05178-183	59692	Aycock	7135	7135	Fee 8-21-71	D5468-785	59744	Wood	5949	5949	Fee 4-13-71	D5034-475								

INTERSTATE  
 STATE OF CALIFORNIA  
 TRANSPORTATION AGENCY DEPARTMENT OF PUBLIC WORKS  
 DIVISION OF HIGHWAYS

R/W MAP  
 NO. F-1959-7  
 07-LA-105-18.9  
 LA-605-7.4

SCALE 1"=80' DATE Feb 25, 70  
 RWPE K. DUNN SR. G. Moseley

LEGEND: ACCESS DENIED EXCLUDES STREET AREA  
 AREA IN SQUARE FEET UNLESS OTHERWISE NOTED  
 PREVIOUS RECORD DATA INCLUDES EASEMENT AREA

F.M. 21502-7

FM 21502-7

FOR CONTINUATION SEE MAP NO. F1959-7

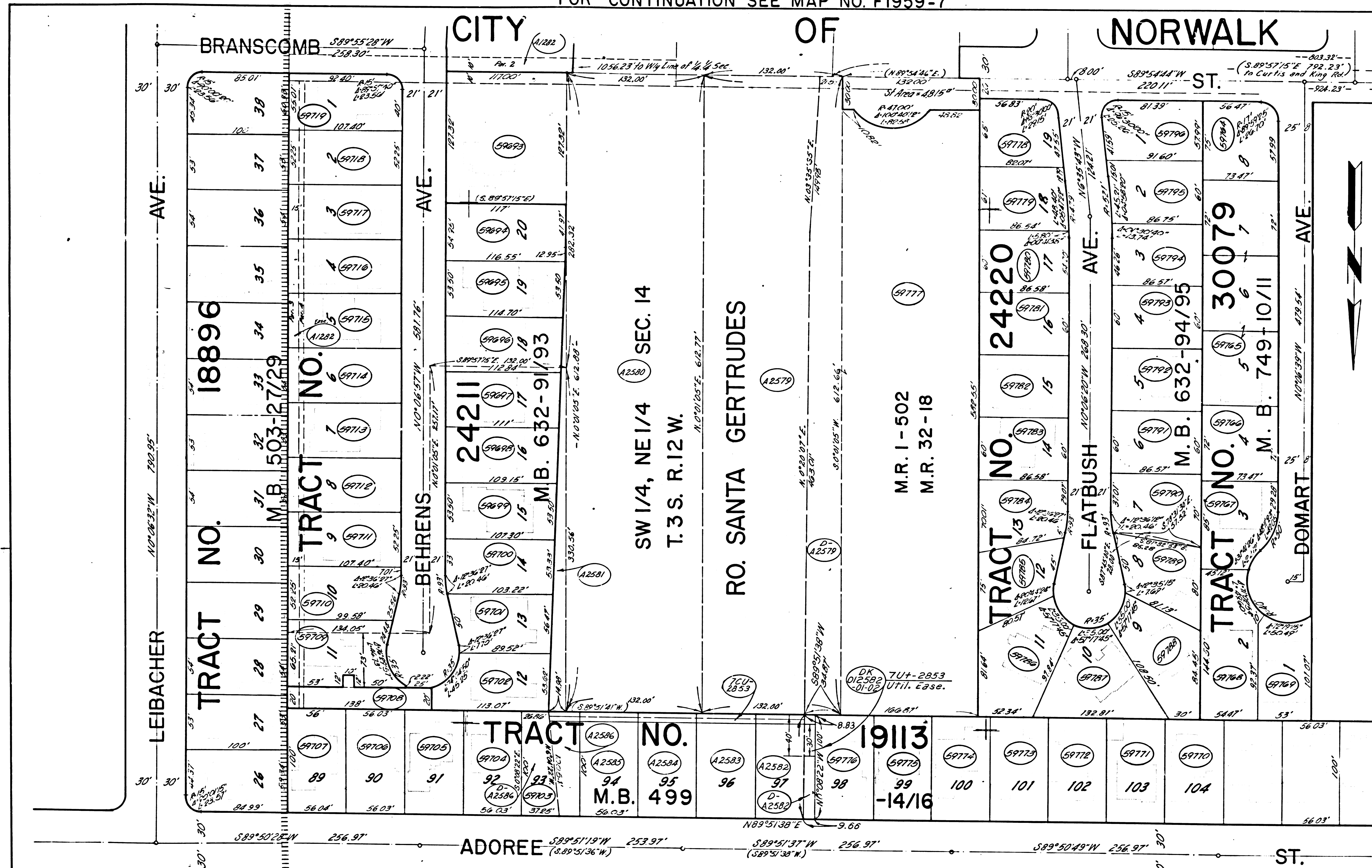

REG. NO.	STATE	FEDERAL PROJECT NO.	SHEET NO.	TOTAL SHEETS
7	CALIF.	I-105-3(188) 18	11-15-68	11

PARCEL NO.	GRANTOR OR GRANTEE	ACQ.	EXCESS	AREA * TOTAL	INST.	RECORDING DATE OR
59772	Alvira	5623	5623	5623	Fee	12-16-68 D4583-147
59773	Taylor	5623	5623	5623	Fee	9-16-71 D5198-184
59774	Madrigal	5623	5623	5623	Fee	6-17-71 D5092-290
59775	Garcia	5623	5623	5623	Fee	8-2-71 D5144-200
59776	Waterhouse	6326	6326	6326	Fee	1-11-72 D5315-894
59777	Messersch	95215	95215	95215	Fee	2-9-72 D5347-524
59778	Garcia	50228	50228	50228	Fee	12-29-71 D5323-240
59779	Rosen	5177	5177	5177	Fee	2-14-72 D5351-810
59780	Park	5195	5195	5195	Fee	1-7-72 D5312-822
59781	Nikolova	5195	5195	5195	Fee	2-22-72 D5359-927
59782	Perez	5195	5195	5195	Fee	7-16-71 D5126-479
59783	Kellogg	5195	5195	5195	Fee	3-7-72 D5382-83
59784	Balka	5384	5384	5384	Fee	5-4-71 D5057-488
59785	Elms	4949	4949	4949	Fee	7-6-71 D5113-900
59786	Jolley	7352	7352	7352	Fee	4-6-71 D5018-52
59787	Romanov	7408	7408	7408	Fee	8-20-71 D5165-444
59788	Kirshenfeld	6376	6376	6376	Fee	3-20-71 D5063-102
59789	Jeffer	5314	5314	5314	Fee	7-27-71 D5137-316
59790	Baffi	5351	5351	5351	Fee	4-27-71 D5038-486
59791	Stroud	5194	5194	5194	Fee	4-29-71 D5031-174
59792	Rennell	5194	5194	5194	Fee	6-10-71 D5084-442
59793	Delpino	5194	5194	5194	Fee	8-3-71 D5146-179
59794	Kirock	5195	5195	5195	Fee	10-19-72 D5639-820
59795	Herrera	5321	5321	5321	Fee	9-8-71 D5144-849
59796	Clements	5442	5442	5442	Fee	8-6-71 D5150-411
A2579	Wong				Fee	8-1-62 D1705-385
A2580	Scherer				Fee	12-20-60 D1060-813
A2581	Willer Corp.				Fee	5-25-62 D1627-20
A2582	Peaster				Fee	4-19-61 D1123-406
A2583	Pizzitola				Fee	4-28-61 D1204-374
A2584	Speicher				Fee	3-27-61 D1160-216
A2585	Morris				Fee	3-30-61 D1172-618
A2586	Lewis				Fee	10-23-61 D1395-544
A1282	See Map No. F. 1959-7					
70U-2853						
D-A2579	Maseth				D.D.	8-7-68 D4023-344
D-A2582	Waterhouse				D.D.	10-4-67 D3788-745
D-A2586	Gerzewski				D.D.	3-23-67 D3592-176
DK 012582-01-02	State to So. Cal. Edison Co.				D.K.	9-24-74 D6423-603

FOR CONTINUATION SEE MAP NO. F1156-3

FOR CONTINUATION SEE MAP NO. F1960-1 & F1960-2

PARCEL NO.	GRANTOR OR GRANTEE	AREA ACQ. EXCESS TOTAL	INST.	RECORDING DATE DATE O.R.	PARCEL NO.	GRANTOR OR GRANTEE	AREA ACQ. EXCESS TOTAL	INST.	RECORDING DATE DATE O.R.	PARCEL NO.	GRANTOR OR GRANTEE	AREA ACQ. EXCESS TOTAL	INST.	RECORDING DATE DATE O.R.	PARCEL NO.	GRANTOR OR GRANTEE	AREA ACQ. EXCESS TOTAL	INST.	RECORDING DATE DATE O.R.						
59703	McClung	14896		14896	Fee	9-22-71	D5189-253	59705	Hollingsworth	5623	5623	5623	Fee	8-3-71	D5146-177	59717	Mahind	5612	5612	5612	Fee	9-3-71	D5181-658		
59704	Murphy	6423	6423	6423	Fee	11-9-71	D5252-406	59706	H. Kypson	5623	5623	5623	Fee	9-8-71	D5184-887	59718	Reynolds	5612	5612	5612	Fee	9-3-71	D5180-100		
59705	Evans	6186	6186	6186	Fee	9-21-71	D5196-336	59707	Pochopuz	5622	5622	5622	Fee	9-24-71	D5202-329	59719	Bollinger	5859	5859	5859	Fee	11-4-71	D5246-677		
59706	Ipach	6087	6087	6087	Fee	10-1-71	D5210-414	59708	Beck	2880	2880	2880	Fee												
59707	French	5988	5988	5988	Fee	9-2-71	D5180-118	59709	Morano	6273	6273	6273	Fee	9-1-71	D5178-440	59764	Snyder	5448	5448	5448	Fee	6-25-71	D5102-20		
59708	Ruber	5889	5889	5889	Fee	9-30-71	D5208-697	59710	Brooks	5471	5471	5471	Fee	2-4-72	D5346-8	59765	Sherman	5870	5870	5870	Fee	5-17-71	D5259-41		
59709	Walsh	5790	5790	5790	Fee	9-23-71	D5200-577	59711	Mitcheffe	5612	5612	5612	Fee	9-10-71	D5196-338	59766	Wibb	5890	5890	5890	Fee	6-13-71	D5089-95		
59710	Busch	5655	5655	5655	Fee	8-3-71	D5176-657	59712	Lakevarna	5612	5612	5612	Fee	11-24-71	D5267-546	59767	Walderman	5617	5617	5617	Fee	5-24-71	D5066-83		
59711	Ge	5417	5417	5417	Fee	10-4-71	D5212-393	59713	Dmitry	5612	5612	5612	Fee	9-15-71	D5191-518	59768	Arjux	7580	7580	7580	Fee	7-29-71	D5141-87		
59712	Gerzewski	5482	5482	5482	Fee	9-24-71	D5202-321	59714	Kipman	5612	5612	5612	Fee	6-3-72	D5488-459	59769	Sherman	5269	5269	5269	Fee	5-13-71	D5255-997		
59713	Gerzewski	3205	3205	3205	Fee	9-24-71	D5202-327	59715	Kracy	5612	5612	5612	Fee	11-10-71	D5262-408	59770	Thorpe	5623	5623	5623	Fee	6-30-71	D5106-983		
59714	Blum	5623	5623	5623	Fee	14-8-71	D5252-410	59716	Gimer	5612	5612	5612	Fee	10-7-71	D5216-622	59771	Favella	5623	5623	5623	Fee	5-19-71	D5061-923		

INTERSTATE

STATE OF CALIFORNIA  
TRANSPORTATION DEPARTMENT OF  
AGENCY PUBLIC WORKS  
DIVISION OF HIGHWAYS

R/W MAP  
NO. F-1959-8  
07-LA-105-18.9  
LA-605-7.5

SCALE 1" = 50' DATE Feb 26, 70  
RWPE: K. DUNN SR. C. Moseley

LEGEND:  
ACCESS DENIED + EXCLUDES STREET AREA  
\* AREA IN SQUARE FEET UNLESS OTHERWISE NOTED  
( ) PREVIOUS RECORD DATA ▲ INCLUDES EASEMENT AREA

F.M. 21502-8

FM 21502-8