

FOR CONTINUATION SEE MAP NO. F1957

FOR CONTINUATION SEE MAP NOS. F1958-2 & F1958-3

FED. PROJ. NO.	STATE	FEDERAL PROJECT NO.	EFFECTIVE DATE	SHEET NO.	TOTAL SHEETS
	CALIF.				

DISTRICT R/W AGENT	BUREAU OF PUBLIC ROADS	DATE

PARCEL NO	GRANTOR OR GRANTEE	AREA *			INST.	RECORDING DATA		PARCEL NO	GRANTOR OR GRANTEE	AREA *			INST.	RECORDING DATA		PARCEL NO	GRANTOR OR GRANTEE	AREA *			INST.	RECORDING DATA		ISSUE DATE
		ACQ	EXCESS	TOTAL		DATE	OR			ACQ	EXCESS	TOTAL		DATE	OR			ACQ	EXCESS	TOTAL		DATE	OR	
A5159	Sys	1,548.00	1,050			02-26-64	D2605-139																	
A5160	Oosten					11-20-63	D2262-308																	
A5161	Edison					11-9-64	D2704-172																	
A5162	Wood					10-17-63	D2222-548																	
A5163	Sys					3-3-64	D2380-275																	
P-482	Cerritos City (Dairy Valley)					3-23-67	D3592-179																	
D-A5159	Ca San Dist 2-LAC					1-12-73	D5728-643																	

STATE OF CALIFORNIA
 TRANSPORTATION DEPARTMENT OF
 AGENCY PUBLIC WORKS
 DIVISION OF HIGHWAYS

R/W MAP
 NO.F1958-1
 07-LA-605-5.5
 DATE 5-3-72
 RWPE K. Dunn SR. C. Moseley

LEGEND: ACCESS DENIED * AREA IN SQUARE FEET UNLESS OTHERWISE NOTED
 () PREVIOUS RECORD DATA

F.M. 21503-1

F1958-7
 FM 21503-1

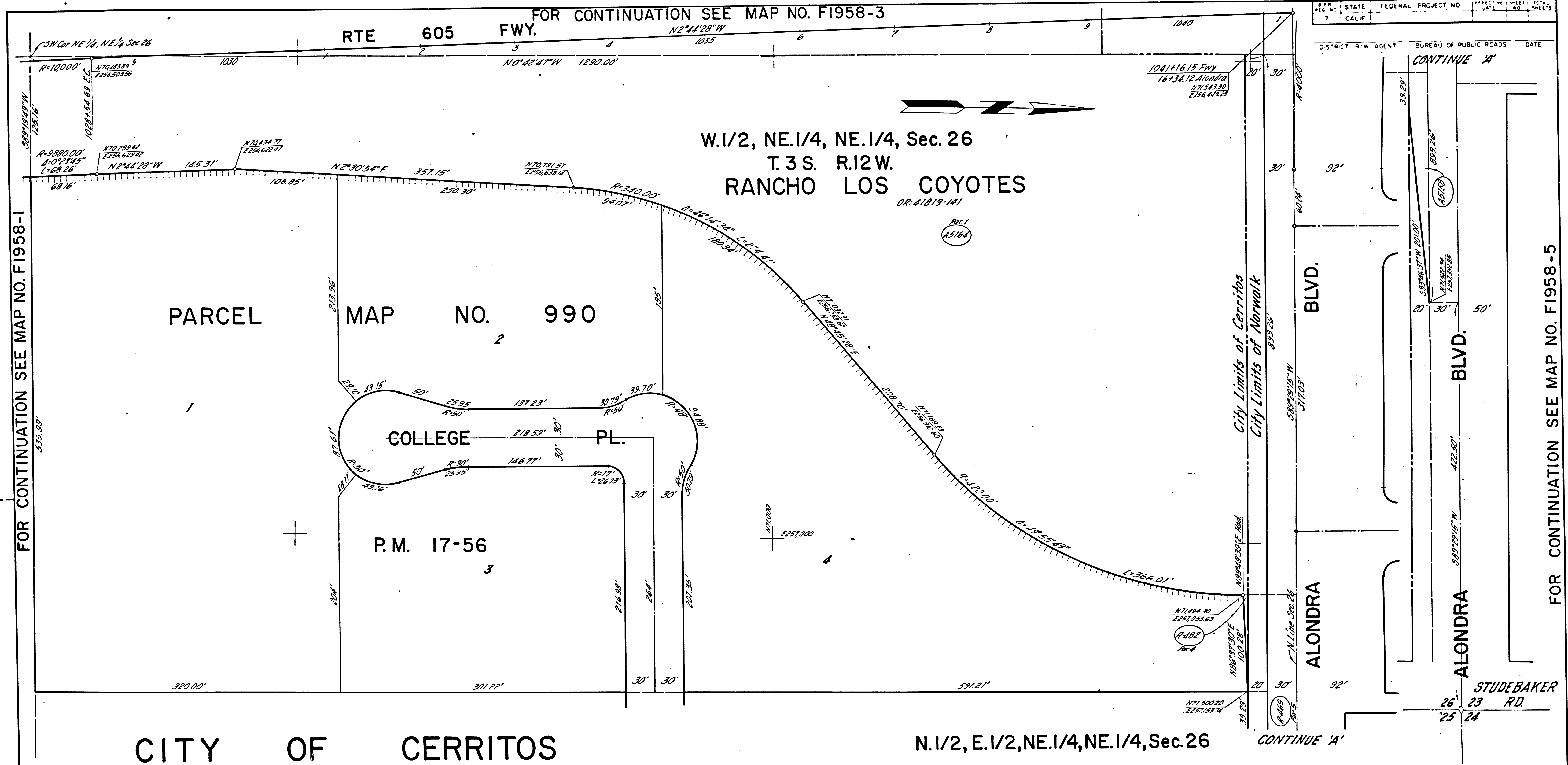

FOR CONTINUATION SEE MAP NO. F1958-1

FOR CONTINUATION SEE MAP NO. F1958-5

PARCEL NO	GRANTOR OR GRANTEE	AREA *			INST	RECORDING DATA		PARCEL NO	GRANTOR OR GRANTEE	AREA *			INST	RECORDING DATA		PARCEL NO	GRANTOR OR GRANTEE	AREA *			INST	RECORDING DATA		ISSUE DATE
		ACQ	EXCESS	TOTAL		DATE	OR			ACQ	EXCESS	TOTAL		DATE	OR			ACQ	EXCESS	TOTAL		DATE	OR	
A5158	Hightstreet				Rel	12-64	02234-780																	
A5164	Weiss				Rel	9-64	02612-644																	
P-483	City of Norwalk				Rel	9-11-66	02619-43																	
P-482	City of Cerritos (Dairy Valley)				Rel	3-23-67	03692-179																	

STATE OF CALIFORNIA
 TRANSPORTATION DEPARTMENT OF PUBLIC WORKS
 AGENCY
 DIVISION OF HIGHWAYS

R/W MAP
 NO. F1958-2
 07-LA-605-5.6

DATE 5-3-72
 RW PE A. Quinn
 SR C. Maseley

LEGEND:
 ACCESS DENIED + EXCLUDES STREET AREA
 * AREA IN SQUARE FEET UNLESS OTHERWISE NOTED
 () PREVIOUS RECC'D DATA

F.M. 21503-2

FM 21503-2 F1958-6

CITY OF CERRITOS

RANCHO LOS COYOTES
T. 3 S. R. 12 W.
Sec. 26

FOR CONTINUATION SEE MAP NO. F1958-1

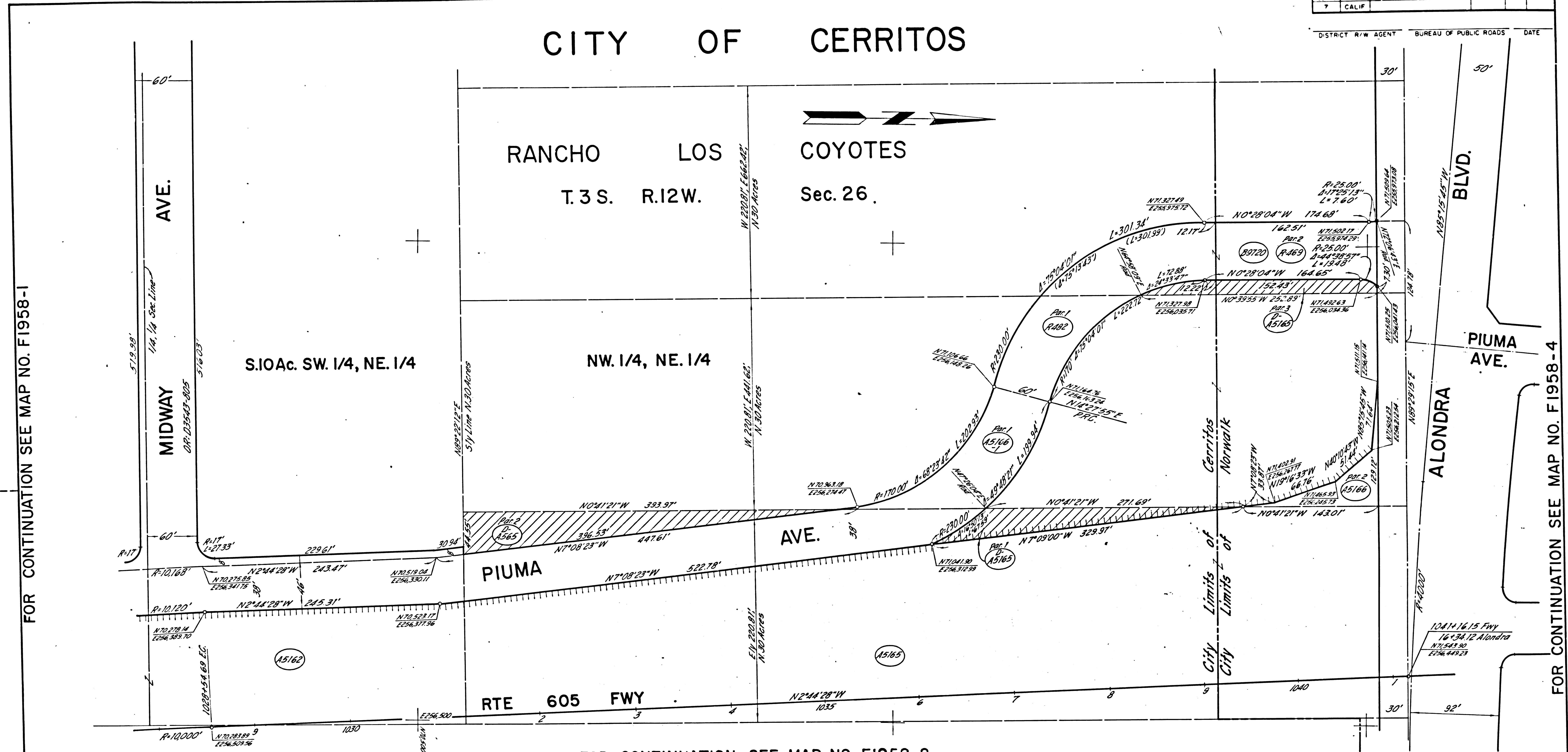

FOR CONTINUATION SEE MAP NO. F1958-4

FOR CONTINUATION SEE MAP NO. F1958-2

PARCEL NO.	GRANTOR OR GRANTEE	AREA *			INST.	RECORDING DATA		PARCEL NO.	GRANTOR OR GRANTEE	AREA *			INST.	RECORDING DATA		PARCEL NO.	GRANTOR OR GRANTEE	AREA *			INST.	RECORDING DATA		ISSUE DATE
		ACQ	EXCESS	TOTAL		DATE	OR			ACQ	EXCESS	TOTAL		DATE	OR			ACQ	EXCESS	TOTAL		DATE	OR	
A5162	Woo				Fee	10-17-63	D2222-548																	
A5165	Mathis				Fee	8-12-63	D2140-919																	
D-45165	Gatz				DD	3-30-65	D2650-3																	
A5166	Gatz				Fee	2-19-64	D2364-396																	
A5166-1	"				"	"	"																	
B9720	Zwier				Fee	9-25-63	D2194-632																	
R-469	City of Norwalk				Rel	8-17-66	D2619-43																	
R-482	City of Cerritos (Dairy Valley)				Rel	3-21-67	D3582-179																	

STATE OF CALIFORNIA
TRANSPORTATION DEPARTMENT OF PUBLIC WORKS
AGENCY DIVISION OF HIGHWAYS

R/W MAP
NO. F1958-3
07-LA-605-5.7

50' 0 50' DATE 5-3-72
R.W.P.E. K. Dunn SR. C. Moseley

LEGEND: ACCESS DENIED EXCLUDES STREET AREA
* AREA IN SQUARE FEET UNLESS OTHERWISE NOTED
() PREVIOUS RECORD DATA

F1958-5
FM 21503-3

CITY OF NORWALK

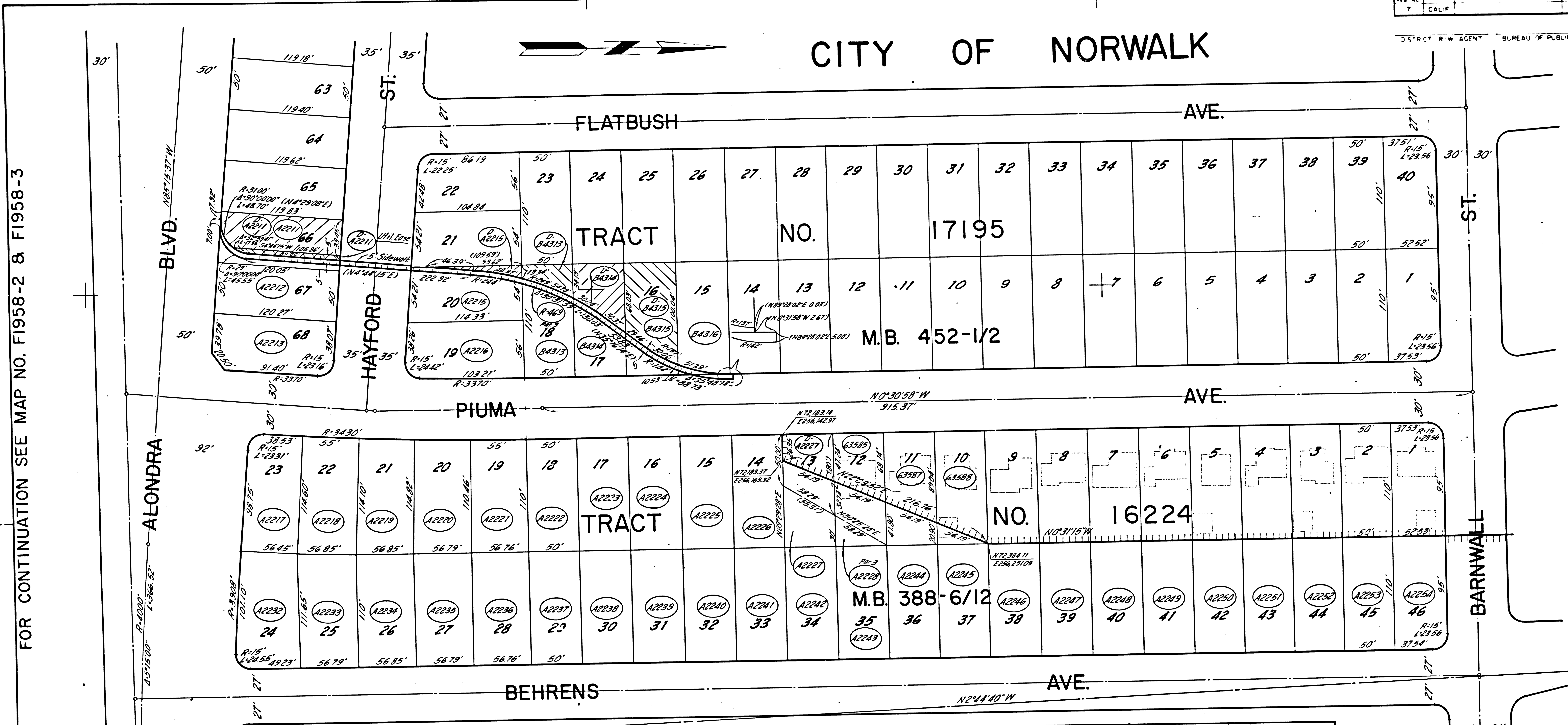

FOR CONTINUATION SEE MAP NO. F1958-2 & F1958-3

FOR CONTINUATION SEE MAP NO. F1958-6

FOR CONTINUATION SEE MAP NO. F1958-5

PARCEL NO	GRANTOR OR GRANTEE	AREA *			INST	RECORDING DATA		PARCEL NO	GRANTOR OR GRANTEE	AREA *			INST	RECORDING DATA	
		ACQ	EXCESS	TOTAL		DATE	OR			ACQ	EXCESS	TOTAL		DATE	OR
A2211	Blochman				Fee	6-24-53	D512-634	A2227	Renfrow				Fee	7-10-62	D1678-713
A2212	Rohm				Fee	7-27-62	D1700-41	A2228	Seaberg				Fee	12-18-63	D2294-173
A2213	Leiser				Fee	2-26-60	D1761-601	A2232	Markham				Fee	6-9-60	D872-601
A2215	Westbrook				Fee	5-9-62	D1605-894	A2233	Coslar				Fee	5-25-60	D1232-635
A2216	Ritzman				Fee	9-4-62	D1747-212	A2234	Danielski				Fee	8-15-60	D944-402
A2217	Manson				Fee	6-27-61	D1266-759	A2235	Casey				Fee	9-11-61	D1350-111
A2218	Winn				Fee	6-29-61	D1269-897	A2236	Casey				Fee	4-12-62	D1577-655
A2219	Primers				Fee	7-12-61	D1283-196	A2237	Clark				Fee	1-19-62	D1485-257
A2220	Burgess				Fee	6-23-61	D1262-136	A2238	Cameron				Fee	6-26-59	D515-780
A2221	Perez				Fee	6-30-61	D1271-791	A2239	Clopprod				Fee	7-12-61	D1283-191
A2222	Thompson				Fee	9-1-60	D1765-533	A2240	Niedzialek				Fee	6-10-58	D497-104
A2223	Bross				Fee	3-26-58	D52-610	A2241	Vonovskiy				Fee	10-4-61	D1376-540
A2224	Sibley				Fee	1-20-61	D1288-724	A2242	McKnight				Fee	5-31-62	D1631-858
A2225	Wilcox				Fee	9-26-60	D385-826	A2243	Prigmore				Fee	8-12-60	D942-826
A2226	Vigoren				Fee	6-29-61	D1269-551	A2244	Andrus				Fee	7-18-61	D1289-710
A2245	Johnston				Fee	9-15-60	D875-883	A2245	Sams				Fee	7-25-62	D1636-298
A2246	Schmerk				Fee	6-1-62	D1633-796	B4314	Corrion				Fee	7-28-61	D1137-428
A2247	Arnold				Fee	7-6-61	D1276-887	B4315	Hester				Fee	7-25-62	D1636-312
A2248	Veach				Fee	4-24-59	D444-605	B4316	Seaberg				Fee	11-6-63	D2246-602
A2249	Sutton				Fee	5-29-61	D1236-27								
A2250	Kingsboro				Fee	5-26-61	D1232-688	DA2211	Park Water Co				DD	9-22-66	D3431-976
A2251	Christensen				Fee	11-1-61	D1406-320	DA2211	Crouse				DD	10-7-66	D3449-293
A2252	Powell				Fee	6-9-59	D495-611	DA2215	Davies				DD	10-7-66	D3449-297
A2253	Mathis				Fee	5-11-59	D462-254	DA2227	Rondone				DD	10-7-66	D3449-301
A2254	Keller				Fee	6-6-61	D1243-537	D-B4313	Sinn				DD	10-7-66	D3449-327
								D-B4314	Molinara				DD	10-7-66	D3449-325
								D-B4315	McDivitt				DD	12-23-66	D3514-923

ISSUE DATE

STATE OF CALIFORNIA
 TRANSPORTATION DEPARTMENT OF
 AGENCY PUBLIC WORKS
 DIVISION OF HIGHWAYS

R/W MAP
 NO. F1958-4
 07-LA-605-5.9

DATE 3-29-72
 RWPE K. Dunn
 SR C. Moseley

LEGEND:
 ACCESS DENIED
 AREA IN SQUARE FEET UNLESS OTHERWISE NOTED
 (*) PREVIOUS RECORD DATA

FM 21503-4

F.M. 21503-4

FOR CONTINUATION SEE MAP NO. F1958-4

STATE FEDERAL PROJECT NO EFFECTIVE SHEET TOTAL
CALIF DATE NO SHEETS

DISTRICT R/W AGENT BUREAU OF PUBLIC ROADS DATE

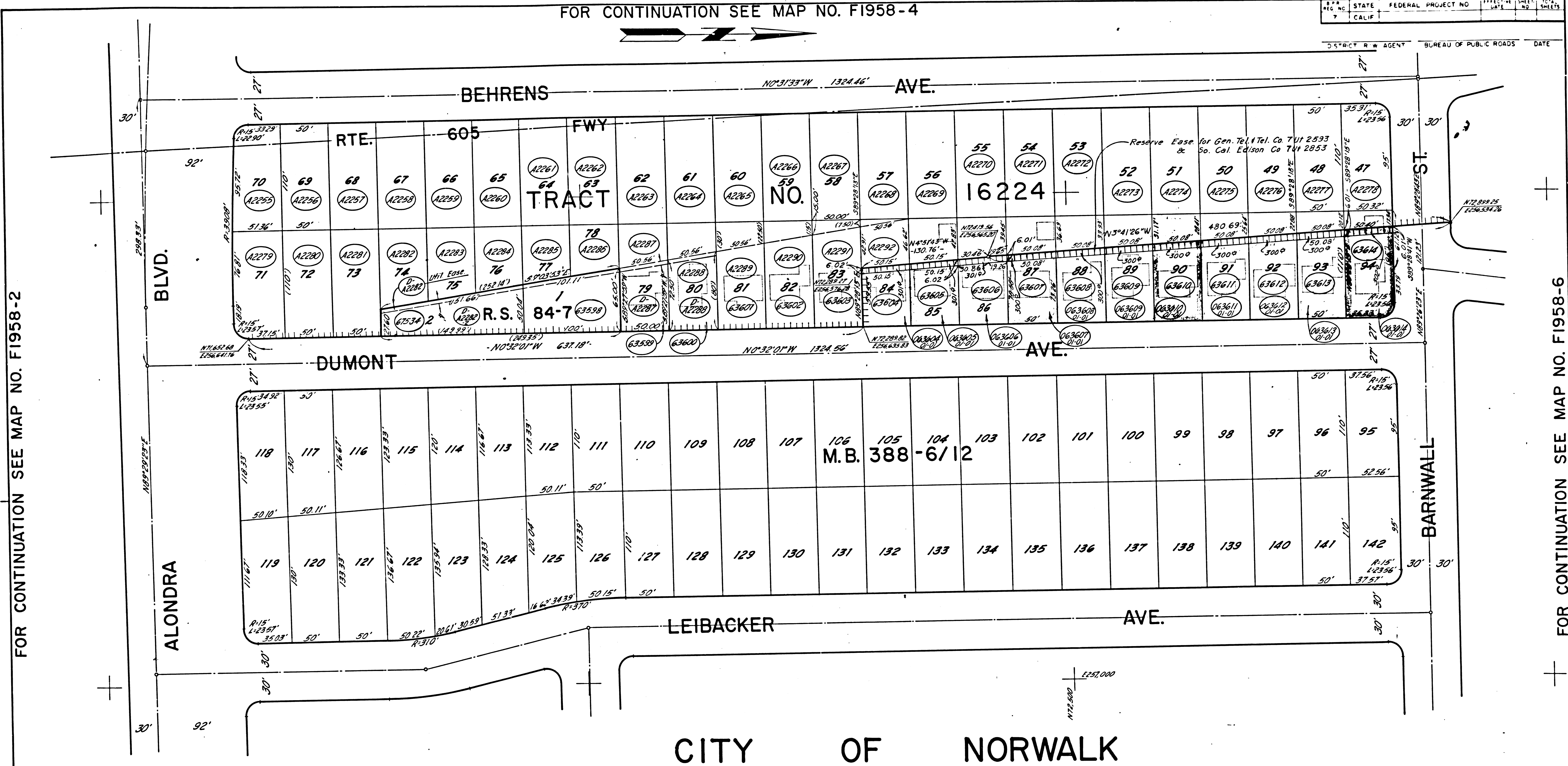

FOR CONTINUATION SEE MAP NO. F1958-2

FOR CONTINUATION SEE MAP NO. F1958-6

PARCEL NO	GRANTOR OR GRANTEE	AREA *			INST	RECORDING DATA DATE OR	PARCEL NO	GRANTOR OR GRANTEE	AREA *			INST	RECORDING DATA DATE OR	PARCEL NO	GRANTOR OR GRANTEE	AREA *			INST	RECORDING DATA DATE OR	ISSUE DATE									
		ACO	EXCESS	TOTAL					ACO	EXCESS	TOTAL					ACO	EXCESS	TOTAL												
A2255	Faulkner				Fee 8-3-60	D191-877	A2270	Brancati				Fee 5-18-61	D1228-341	A2286	Moore				Fee 4-30-62	D1596-828	63600	Fraser	3,813		3,813			6-30-71		
A2256	Paris				Fee 6-9-59	D495-601	A2271	Price				Fee 9-11-62	D1750-636	A2287	Ortiz				Fee 1-18-63	D1885-727	63601	Martinez	4,188		4,188			Fee 10-20-71	D5229-189	2-3-72
A2257	Wquist				Fee 8-28-62	D1287-502	A2272	Hamlin				Fee 6-20-61	D1258-889	A2288	Fisher				Fee 12-14-63	D1892-138	63602	Price	4,561		4,561			Fee 5-29-73	D5280-693	
A2258	Eyer				Fee 10-28-61	D1395-584	A2273	Simpson				Fee 5-31-61	D1237-499	A2289	Beard				Fee 3-28-63	D1970-113	63603	Kelley	4,936		4,936			Fee 11-17-72	D5670-200	
A2259	Glendon				Fee 9-14-61	D1320-565	A2274	Clark				Fee 6-19-61	D1257-289	A2290	Price				Fee 1-10-63	D1880-624	63604	Helm	5,317	3,023	8,340			Fee 11-20-72	D5872-209	
A2260	Graftenreed				Fee 6-14-61	D1252-585	A2275	Ortiz				Fee 5-28-61	D1234-257	A2291	Yarbery				Fee 4-26-63	D2006-392	63605	Turner	5,488	3,262	8,750			Fee 12-8-72	D5872-76	
A2261	Oppenheim				Fee 6-13-61	D1250-979	A2276	Adams				Fee 6-8-61	D1246-538	A2292	White				Fee 6-18-63	D2186-764	63606	Mason	5,498	3,447	8,945			Fee 3-16-73	D5795-940	
A2262	Jones				Fee 8-1-61	D1305-695	A2277	Felau				Fee 1-24-61	D1701-429	DA2287	Akiyoshi				Fee 10-18-67	D3802-148	63607	Liapis	5,500	3,594	9,094			Fee 11-28-71	D5270-341	
A2263	Hoque				Fee 9-14-61	D1320-592	A2278	Lussier				Fee 5-4-62	D1603-503	DA2288	Akiyoshi				Fee 10-18-67	D3802-153	63608	Barco	5,498	3,722	9,220			Fee 3-16-73	D5795-940	
A2264	Lamvins				Fee 1-28-61	D1100-180	A2279	Murphy				Fee 9-11-61	D1350-114	DA2289	Gen. Tel.				Fee 11-18-68	D4193-293	63609	Avina	5,497	3,820	9,317			Fee 12-11-72	D5683-913	
A2265	Cook				Fee 3-19-59	D403-729	A2280	Petty				Fee 5-26-61	D1234-273	DA2290	Artesian Builders				Fee 11-28-67	D3843-320	63610	Flores	5,497	4,008	9,505			Fee 11-16-72	D5683-954	
A2266	Lickfield				Fee 1-16-59	D656-949	A2281	Shelton				Fee 8-9-60	D937-157						Fee 9-18-63	D2186-764	63611	Garzales	5,497	4,146	9,643			Fee 11-16-72	D5683-954	
A2267	Clifford				Fee 9-29-60	D958-903	A2282	Pachiano				Fee 1-25-61	D1024-948						Fee 8-9-60	D937-157	63612	Boliou	5,497	4,284	9,781			Fee 2-21-73	D5767-585	
A2268	Burge				Fee 1-9-62	D1485-279	A2283	Ziemer				Fee 7-31-61	D1304-155	63588	De Lang	5,754		5,754	Fee 10-20-71	D6229-223	63613	Fisher	5,497	4,422	9,919			Fee 2-6-73	D5763-125	
A2269	Dakleaf				Fee 2-7-62	D1505-28	A2284	Cooper				Fee 4-13-62	D1979-257	63589	Rockwell	3,438		3,438	Fee 11-20-72	D5672-202	63614	Anderson	5,483	4,540	10,023			Fee 11-20-72	D5672-201	

STATE OF CALIFORNIA
TRANSPORTATION AGENCY
DEPARTMENT OF PUBLIC WORKS
DIVISION OF HIGHWAYS

R/W MAP
NO. F1958-5
07-LA-605-5.9
DATE 6-17-71
RWPE K. Dunn
SR C. Moseley

LEGEND:
ACCESS DENIED
EXCLUDES STREET AREA
AREA IN SQUARE FEET UNLESS OTHERWISE NOTED
PREVIOUS RECORD DATA

F.M. 21503-5

FM 21503-5 F1958-3

36 FOR CONTINUATION SEE MAP NOS. F1958-4 & F 1958-5

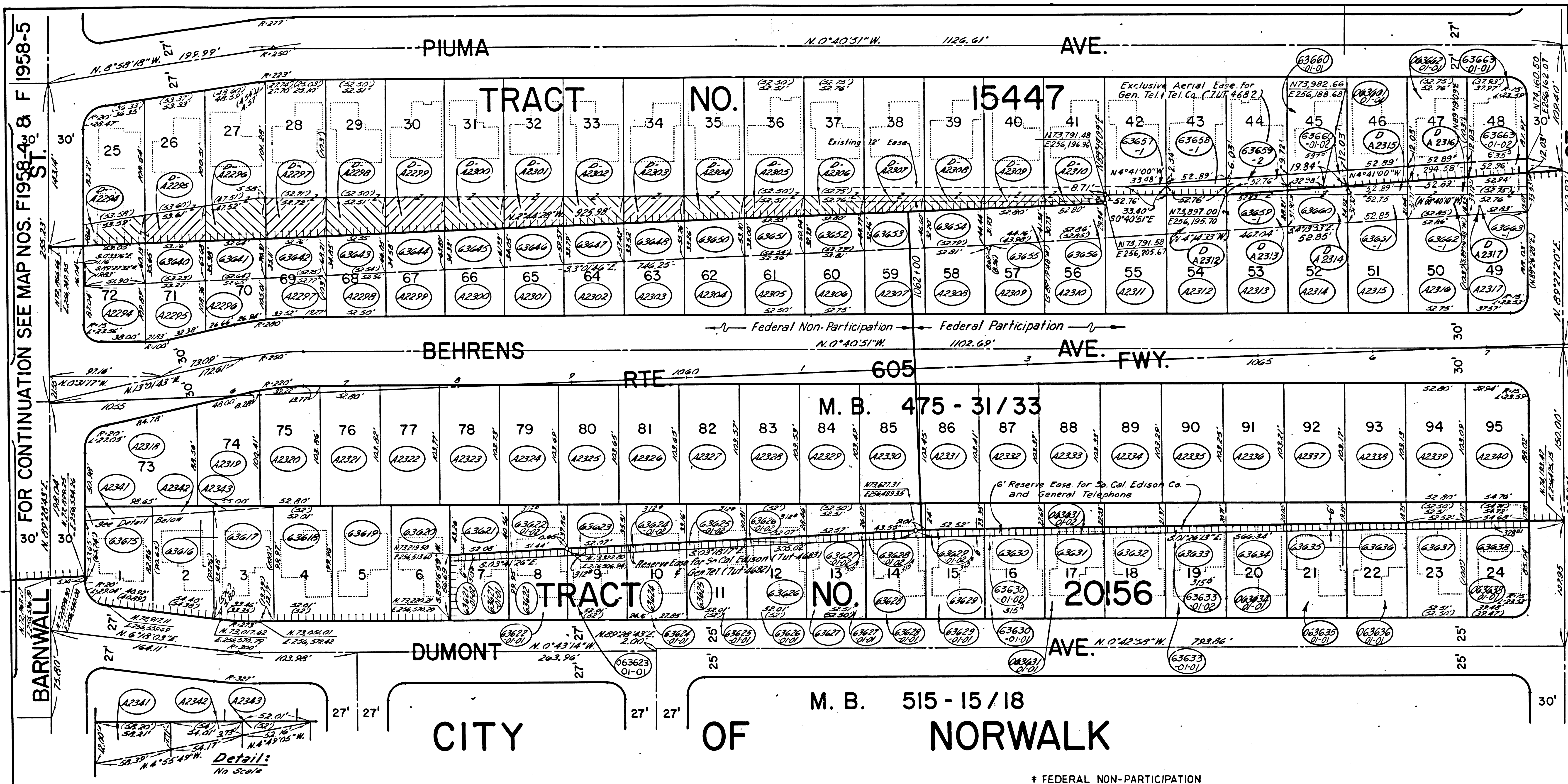

STATE FEDERAL PROJECT NO. 1-105-3(188)18 11-15-68 2
 CALIF. BUREAU OF PUBLIC ROADS DATE

PARCEL NO.	GRANTOR OR GRANTEE	INST.	RECORDING DATE	O.R.
D-2224	Lewis	D.D.	10-4-67	D-154-350
D-2225	Reley	D.D.	2-13-68	D-391-552
D-2226	Dees	D.D.	7-7-67	D-367-324
D-2227	Michaels	D.D.	5-1-67	D-367-627
D-2228	Callan	D.D.	5-1-67	D-367-629
D-2229	Struiksma	D.D.	6-11-67	D-368-531
D-2230	Bailey	D.D.	1-22-68	D-368-678
D-2231	Owens	D.D.	4-7-68	D-368-892
D-2232	Burton	D.D.	2-30-68	D-368-889
D-2233	McAnally	D.D.	10-4-68	D-154-354
D-2234	Meadors	D.D.	10-4-68	D-154-353
D-2235	Garcia	D.D.	3-2-69	D-368-802
D-2236	Kester	D.D.	5-1-67	D-367-631
D-2237	Stokoy	D.D.	5-26-67	D-368-627
D-2238	Poll	D.D.	4-7-69	D-368-895
D-2239	Baker	D.D.	5-2-69	D-368-649
D-2240	Harsh	D.D.	10-4-68	D-154-356
D-2241	Taylor	D.D.	5-2-69	D-368-827
D-2242	Taylor	D.D.	10-4-67	D-378-743
D-2243	Ames	D.D.	5-26-67	D-368-625
D-2244	Heald	D.D.	5-1-67	D-367-633
D-2245	Brady	D.D.	5-1-67	D-367-635
D-2246	Perez	D.D.	5-1-67	D-367-637

FOR CONTINUATION SEE MAP NO. F1958-7

FEDERAL NON-PARTICIPATION											
PARCEL NO.	GRANTOR OR GRANTEE	AREA * ACQ. EXCESS TOTAL	INST.	RECORDING DATE	O.R.	PARCEL NO.	GRANTOR OR GRANTEE	AREA * ACQ. EXCESS TOTAL	INST.	RECORDING DATE	O.R.
A2294	Rios		Fee	4-2-62	D-154-273	A2280	Barnes		Fee	7-20-61	D-122-66
A2295	Stegelnik		Fee	1-11-60	D-175-828	A2281	Turner		Fee	6-6-61	D-123-550
A2296	Wardle		Fee	3-7-62	D-1625-308	A2282	Poff		Fee	7-5-61	D-175-359
A2297	Wyrick		Fee	5-9-62	D-1628-333	A2283	Schwartz		Fee	1-20-59	D-669-380
A2298	Ingram		Fee	6-1-62	D-1623-826	A2284	Lopez		Fee	6-15-61	D-125-1
A2299	Ortiz		Fee	3-4-58	D-32-663	A2285	Moore		Fee	6-22-61	D-126-139
A2300	Clark		Fee	4-10-62	D-154-348	A2286	Holloway		Fee	1-5-59	D-321-257
A2301	McGill		Fee	4-2-62	D-154-254	A2287	Battencourt		Fee	6-4-61	D-123-559
A2302	Berry		Fee	11-3-59	D-652-726	A2288	Walters		Fee	9-20-61	D-1360-916
A2303	Frederickson		Fee	4-10-62	D-154-254	A2289	Switzer		Fee	9-11-58	D-123-304
A2304	Mohler		Fee	10-17-58	D-248-321	A2290	Stearney		Fee	8-9-59	D-229-411
A2305	Murphy		Fee	6-27-58	D-140-89	A2291	Wilson		Fee	6-22-59	D-219-814
A2306	Haggard		Fee	10-16-58	D-247-34	A2292	Walters		Fee	6-7-61	D-123-46
A2307	Cliff		Fee	3-31-61	D-128-826	A2293	Moore		Fee	6-23-61	D-123-926
A2308	Kesparian		Fee	12-12-58	D-307-840	A2294	Edmonds		Fee	6-26-59	D-128-630
A2309	LeFort		Fee	5-8-59	D-140-828	A2295	McCinnon		Fee	9-9-57	D-229-264
A2310	Harit		Fee	2-13-59	D-363-832	A2296	Chappins		Fee	7-20-61	D-123-60
A2311	Chaparro		Fee	12-29-58	D-34-301	A2297	Billlett		Fee	7-5-61	D-123-305
A2312	Welch		Fee	3-18-59	D-123-714	A2298	Leonetti		Fee	4-13-61	D-123-882
A2313	Montayo		Fee	9-27-60	D-247-271	A2299	Johnston		Fee	8-6-59	D-252-832
A2314	Leird		Fee	6-8-61	D-140-508	A2300	DeVore		Fee	4-23-61	D-123-994
A2315	Wahlborg		Fee	6-18-59	D-326-397	A2301	Colin		Fee	12-2-57	D-229-350
A2316	Stokoy		Fee	10-6-60	D-248-5	A2302	Strelecki		Fee	7-20-61	D-167-611
A2317	Johnston		Fee	3-24-60	D-247-642	A2303	Perez		Fee	3-26-63	D-126-367
A2318	Harrison		Fee	1-24-61	D-101-434	A2304	Martin		Fee	12-2-57	D-252-172
A2319	Gibson		Fee	9-19-61	D-123-387	A2305	Strelecki		Fee	9-19-71	D-2162-442

INTERSTATE

STATE OF CALIFORNIA
 TRANSPORTATION DEPARTMENT OF
 AGENCY PUBLIC WORKS
 DIVISION OF HIGHWAYS

ISSUE DATE: 6-11-71, 6-29-71, 7-24-72, 8-17-72, 11-6-72

R/W MAP
 NO. F 1958-6
 07- LA-105-18.9
 LA-605-6.2

RWPE K. DUNN DATE 2-19-71
 SR C. Moseley

LEGEND: * ACCESS DENIED + EXCLUDES STREET AREA
 * AREA IN SQUARE FEET UNLESS OTHERWISE NOTED
 () PREVIOUS RECORD DATA ▲ INCLUDES EASE AREA

F.M. 21503-6

FM 21503-6 F1958-2

FOR CONTINUATION SEE MAP NO. F1958-6

STATE FEDERAL PROJECT NO. 1-105-3 (188) 18
 CALIF. 11-15-68 3

DISTRICT & AGENT BUREAU OF PUBLIC ROADS DATE

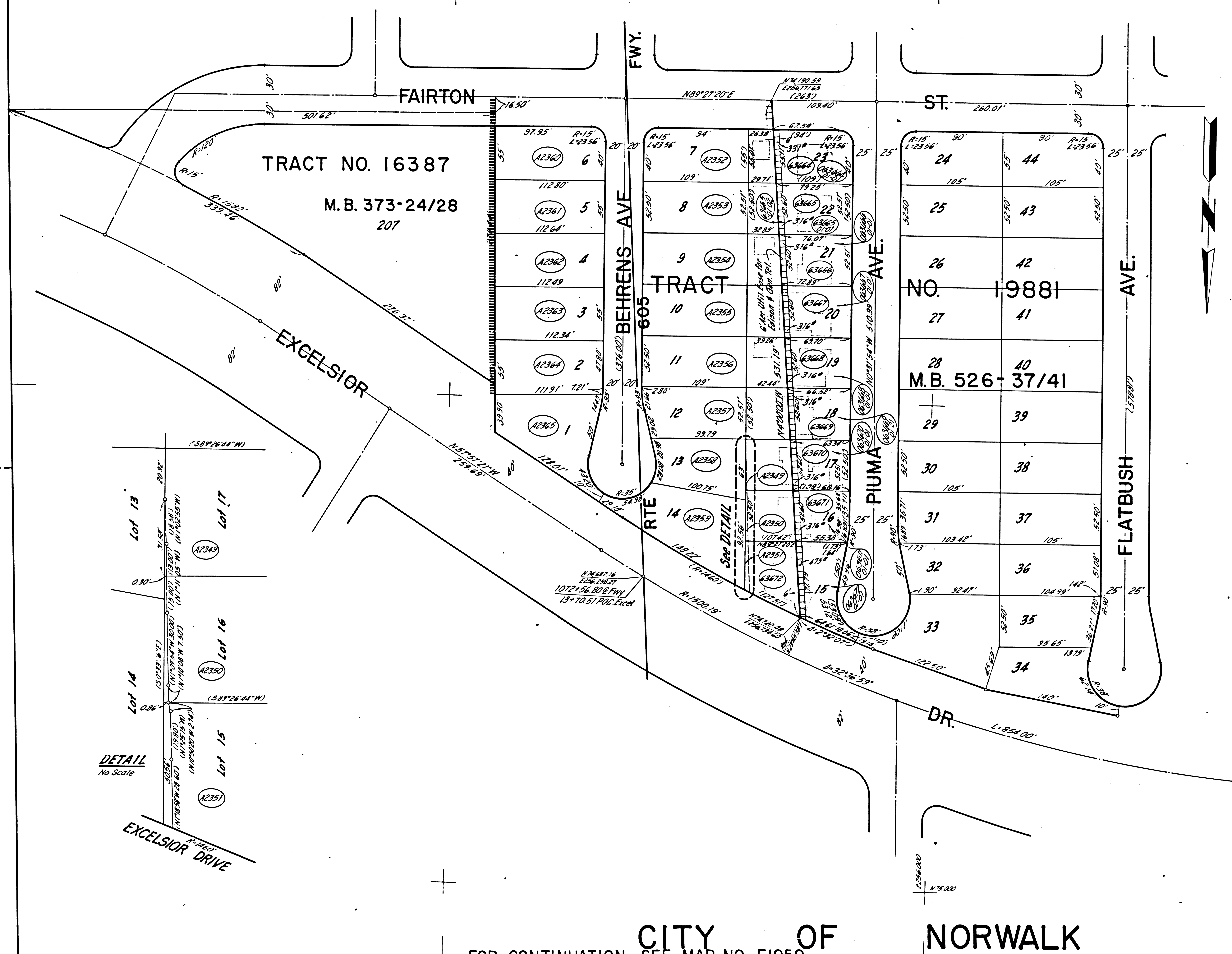

PARCEL NO	GRANTOR OR GRANTEE	AREA *			INS.	RECORDING DATA	
		ACO	EXCESS	TOTAL		DATE	OR
A2349	Cooper				Fee	7-12-63	D2101-44
A2350	Madrid				Fee	7-18-63	D2094-36
A2351	Love				Fee	7-10-63	D2079-419
A2352	Zeigler				Fee	5-29-61	D1236-5
A2353	Bicknell				Fee	6-19-61	D1257-290
A2354	Covner				Fee	6-20-61	D1253-852
A2355	Clary				Fee	6-19-61	D1257-308
A2356	Swimburn				Fee	9-7-61	D1347-21
A2357	Torraine				Fee	6-16-61	D1255-744
A2358	Murphy				Fee	6-26-61	D1234-264
A2359	Corretelli				Fee	9-23-60	D984-489
A2360	Kingsston				Fee	6-26-61	D1234-254
A2361	Wright				Fee	6-26-61	D1240-763
A2362	Orante				Fee	5-22-61	D1228-187
A2363	Loveday				Fee	5-23-61	D1232-691
A2364	Hack				Fee	3-24-61	D1146-639
A2365	Mendez				Fee	5-23-61	D1229-695
63664	Gri:stis	5,946	4,403	5,946	Fee	1-19-73	D5725-12
63665	Oshorn	5,721	4,078	5,721	Fee	7-26-72	D5544-209
63666	Panzio	5,722	3,911	5,722	Fee	9-29-71	D5667-272
63667	Williams	5,722	3,744	5,722	Fee	9-23-71	D5200-378
63668	Toshima	5,721	3,577	5,721	Fee	1-12-72	D5423-962
63669	King	5,723	3,409	5,723	Fee	6-11-71	D5086-11
63670	Horn	5,717	3,242	5,717	Fee	6-27-72	D5480-919
63671	Madrid	5,682	3,066	5,682	Fee	4-28-72	D5443-269
63672	Love	7,620	4,239	7,620	Fee		

INTERSTATE

STATE OF CALIFORNIA
 TRANSPORTATION DEPARTMENT OF
 AGENCY PUBLIC WORKS
 DIVISION OF HIGHWAYS

R/W MAP
 NO. F1958-7
 07-LA-105/605-18.9/6.3

ISSUE DATE
 1-14-71
 4-15-71
 6-14-71
 12-21-71
 12-28-71

50' 0 50' DATE 12-10-70
 RWPE H. Dunn SR C. Moseley

LEGEND: ACCESS DENIED + EXCLUDES STREET AREA
 * AREA IN SQUARE FEET UNLESS OTHERWISE NOTED
 () PREVIOUS RECORD DATA

CITY OF NORWALK
 FOR CONTINUATION SEE MAP NO. F1959

F.M. 21503-7

FM 21503-7 F1958-1