

FOR CONTINUATION SEE MAP NO. F1957-2

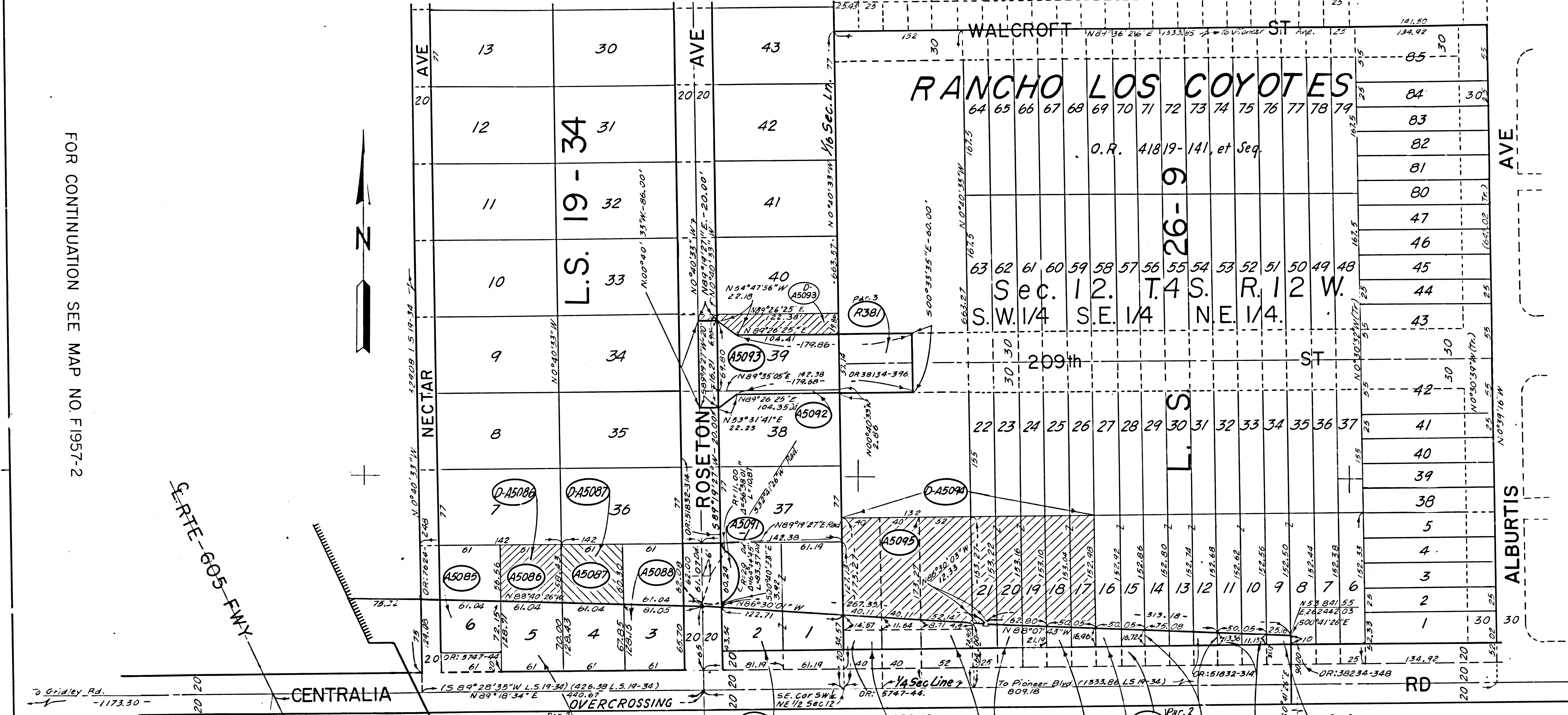

C.RTE-605-FWY

CENTRALIA

FOR CONTINUATION OF R381, Par. 2 SEE F1956-10

PARCEL NO	GRANTOR OR GRANTEE	AREA *			INST	RECORDING DATA		PARCEL NO	GRANTOR OR GRANTEE	AREA *			INST	RECORDING DATA		PARCEL NO	GRANTOR OR GRANTEE	AREA *			INST	RECORDING DATA		ISSUE DATE	
		ACQ	EXCESS	TOTAL		DATE	OR			ACQ	EXCESS	TOTAL		DATE	OR			ACQ	EXCESS	TOTAL		DATE	OR		
A5085	Hernandez				Fee	9-5-62	D1745-739	A5099	Young				Fee	8-13-63	D2142-593										
A5086	Hadley				Fee	5-29-62	D1630-238	A5100	Guerrero				Con	9-20-63	D2190-413										
DA5086	Hernandez				DD	9-25-68	D4143-553-4	A5101	"			"	"	"	"										
A5087	Ecker				Fee	5-7-62	D1605-307	A5102	"			"	"	"	"										
DA5087	Brodersen				DD	10-4-61	D3788-751	R381, 3/4	City of Lakewood			Rel	1-4-66	D2461-153-4											
A5088	Brodersen				Fee	10-11-62	D1786-222	DA5093	G.F. Kelley, et ux			D.D.	3-5-73	D5782-934											
A5091	Holland				Con	12-6-63	D2280-480																		
A5091-1	Holland				Con	12-6-63	D2280-480																		
A5092	Trimble				Fee	5-2-63	D2014-17																		
A5093	Hinkle		2,314		Fee	10-22-62	D1797-19																		
A5094	Robson				Fee	6-27-62	D1664-254																		
DA5094	Rist				D.D.	10-1-67	D4314-122-3																		
A5095	Webster				Fee	6-20-62	D1635-981																		
A5096	Lewis				Fee	8-1-68	D2126-579																		
A5097	Hutton				Fee	7-12-62	D1682-4																		
A5098	Strickland				Fee	6-15-62	D1650-762																		

INTERSTATE

STATE OF CALIFORNIA
 TRANSPORTATION DEPARTMENT OF
 AGENCY PUBLIC WORKS
 DIVISION OF HIGHWAYS
 (Old 07-LA-170-Lkwd)
R/W MAP
 NO. F1957-1
 07-LA-605-PM R2.4
 DATE _____
 SR _____

LEGEND: ACCESS DENIED + INCLUDES STREET AREA
 * AREA IN SQUARE FEET UNLESS OTHERWISE NOTED
 () PREVIOUS RECORD DATA

F.M. 21504-1

F.M. 21504-1

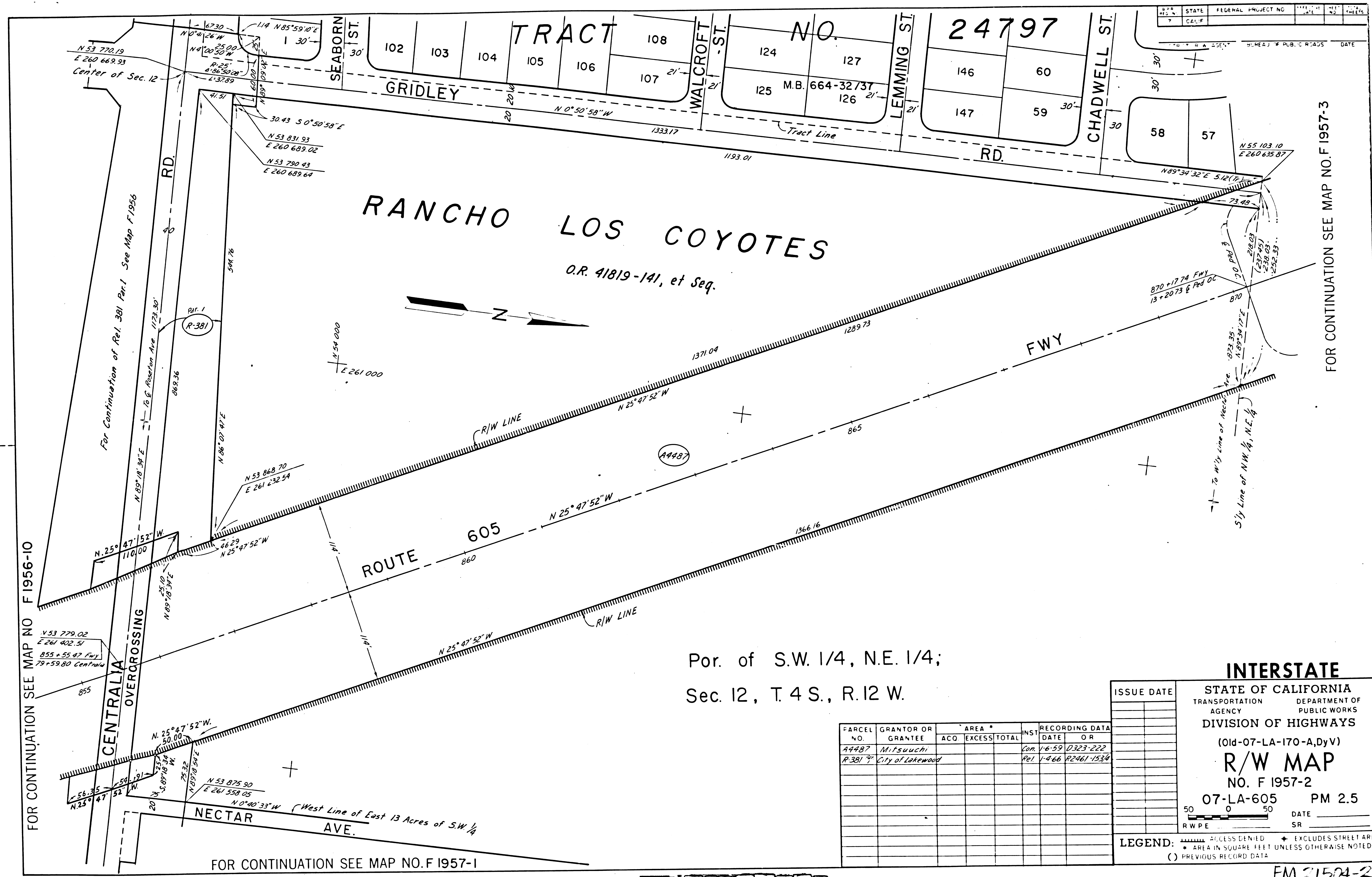

STATE	FEDERAL PROJECT NO.	DATE	SHEET NO.	TOTAL SHEETS
CALIF.				

FOR CONTINUATION SEE MAP NO. F 1957-3

FOR CONTINUATION SEE MAP NO. F 1956-10

CENTRAL AVE OVERCROSSING

FOR CONTINUATION SEE MAP NO. F 1957-1

RANCHO LOS COYOTES

O.R. 41819-141, et Seq.

Por. of S.W. 1/4, N.E. 1/4;
Sec. 12, T. 4 S., R. 12 W.

PARCEL NO.	GRANTOR OR GRANTEE	AREA *			INST.	RECORDING DATA	
		ACO	EXCESS	TOTAL		DATE	OR
44487	Mitsuuchi				Con.	1-6-59	0323-222
R.381	City of Lakewood				Rel.	1-4-66	02461-1534

ISSUE DATE	
DATE	
SR	

INTERSTATE

STATE OF CALIFORNIA
TRANSPORTATION DEPARTMENT OF
AGENCY PUBLIC WORKS
DIVISION OF HIGHWAYS

(Old-07-LA-170-A,DyV)

R/W MAP
NO. F 1957-2

07-LA-605 PM 2.5

DATE _____
SR _____

LEGEND:
 [Symbol] ACCESS DENIED [Symbol] EXCLUDES STREET AREA
 * AREA IN SQUARE FEET UNLESS OTHERWISE NOTED
 () PREVIOUS RECORD DATA

F.M. 21504-2

FM 21504-2

6-25-71

STATE	FEDERAL PROJECT NO.	DATE
CALIF.		

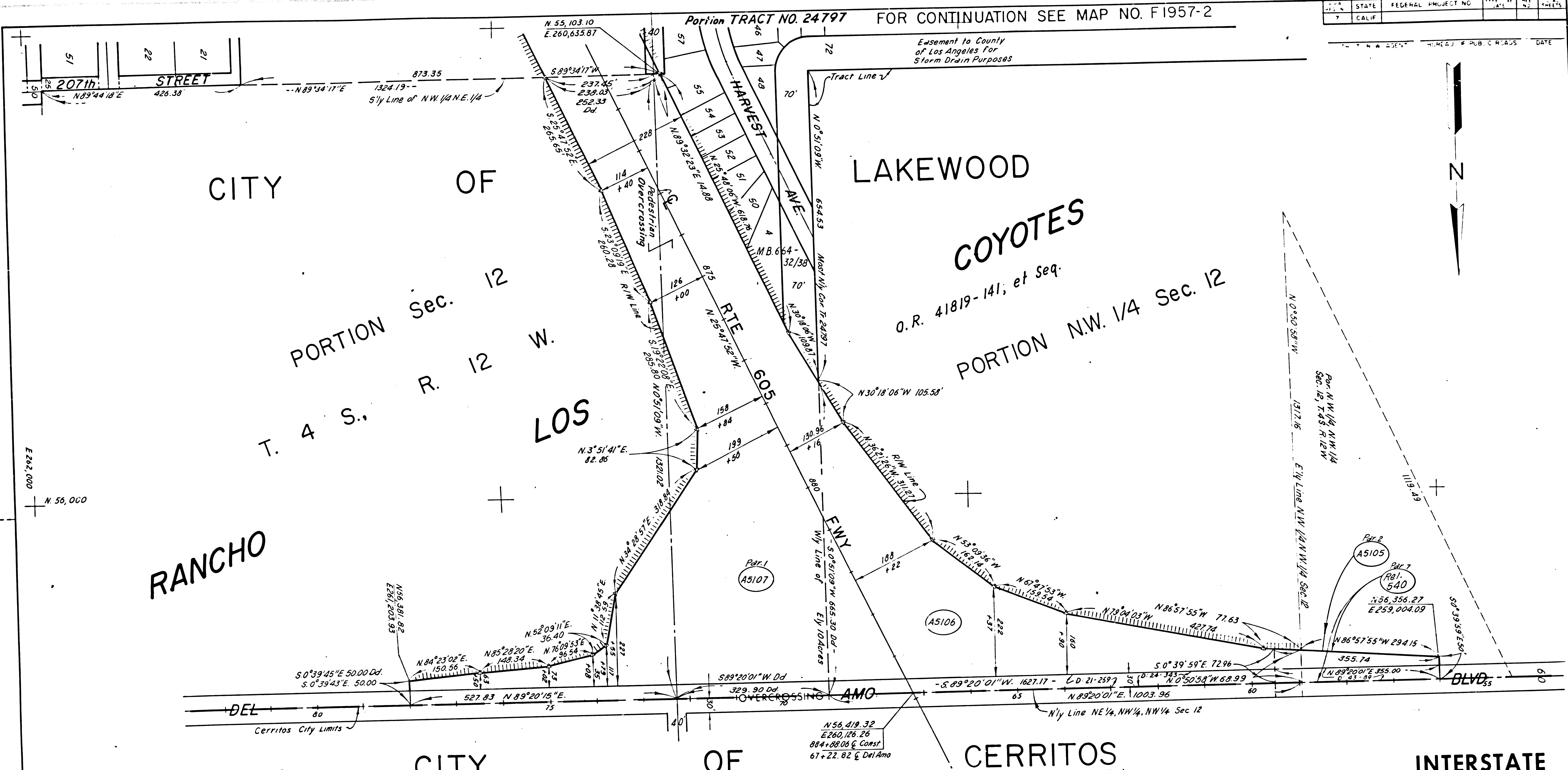

E 262,000
N 56,000

PARCEL NO	GRANTOR OR GRANTEE	AREA *		INST	RECORDING DATA		PARCEL NO	GRANTOR OR GRANTEE	AREA *		INST	RECORDING DATA		PARCEL NO	GRANTOR OR GRANTEE	AREA *		INST	RECORDING DATA		ISSUE DATE
		ACO	EXCESS		TOTAL	DATE			OR	ACO		EXCESS	TOTAL			DATE	OR		ACO	EXCESS	
A5105	King Cattle & Land Co.				Cond	10-5-64	D2652-727														
A5106	Hunsaker & Sons				Fee	11-10-64	D2318-197														
A5107	American Savings & Loan				Cond	10-31-61	D4405-612														
Rel 1540	State to City of Lakewood				Rel	4-28-68	R2973-66														

INTERSTATE
STATE OF CALIFORNIA
TRANSPORTATION DEPARTMENT OF
AGENCY PUBLIC WORKS
DIVISION OF HIGHWAYS
(Old-07-LA-170-A,DyV)
R/W MAP
NO. F1957-3
07-LA-605-PM R2.30

LEGEND:
 [Symbol] ACCESS DENIED [Symbol] EXCLUDES STREET AREA
 [Symbol] AREA IN SQUARE FEET UNLESS OTHERWISE NOTED
 () PREVIOUS RECORD DATA

F.M. 21504-3

6-25-71

FM 21504-3

FOR CONTINUATION SEE MAP NO. F 1957-3
SECTION 12

NE 1/4, NW 1/4, NW 1/4 Sec 12

STATE	FEDERAL PROJECT NO.	DATE
CALIF.		

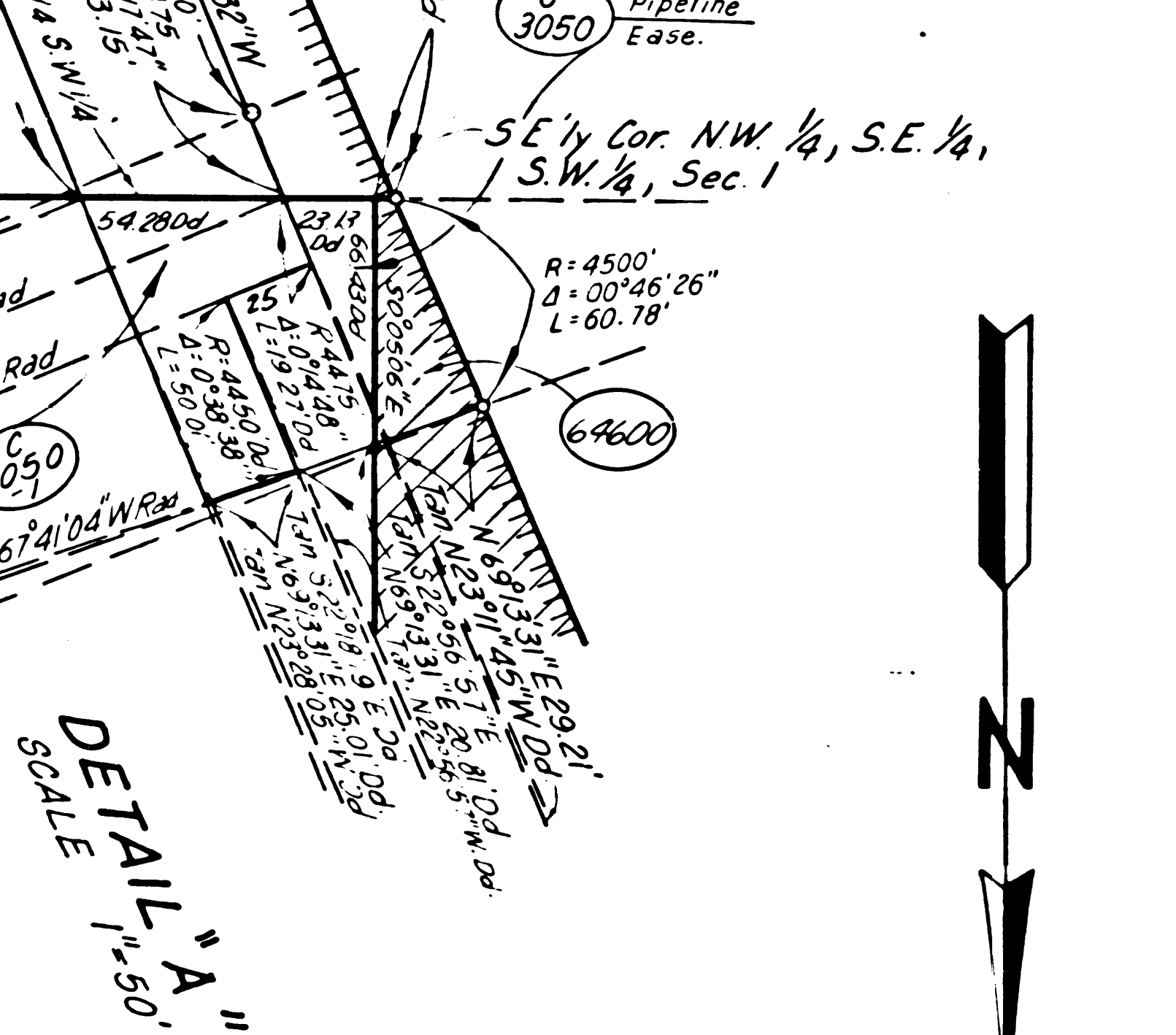
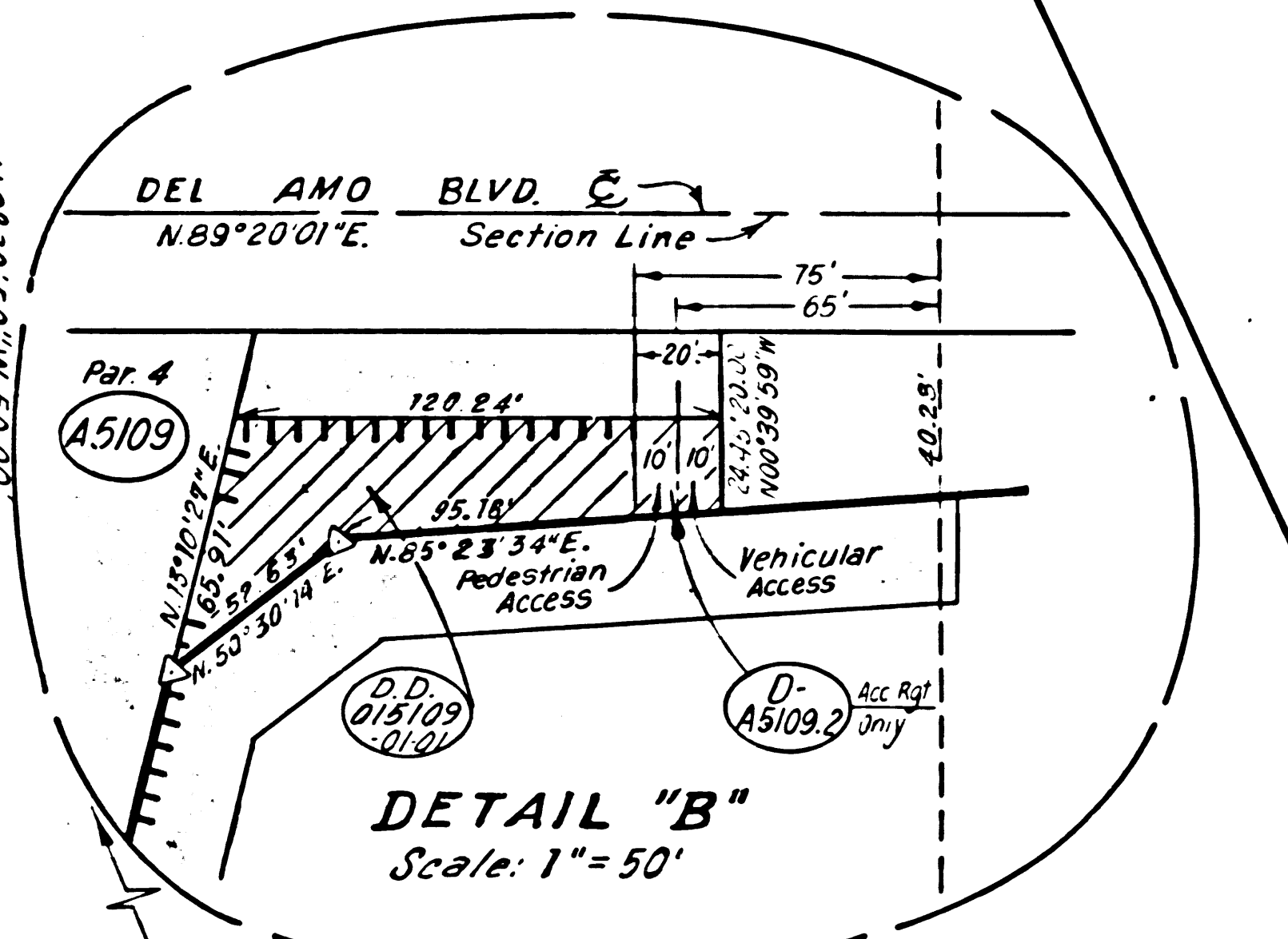
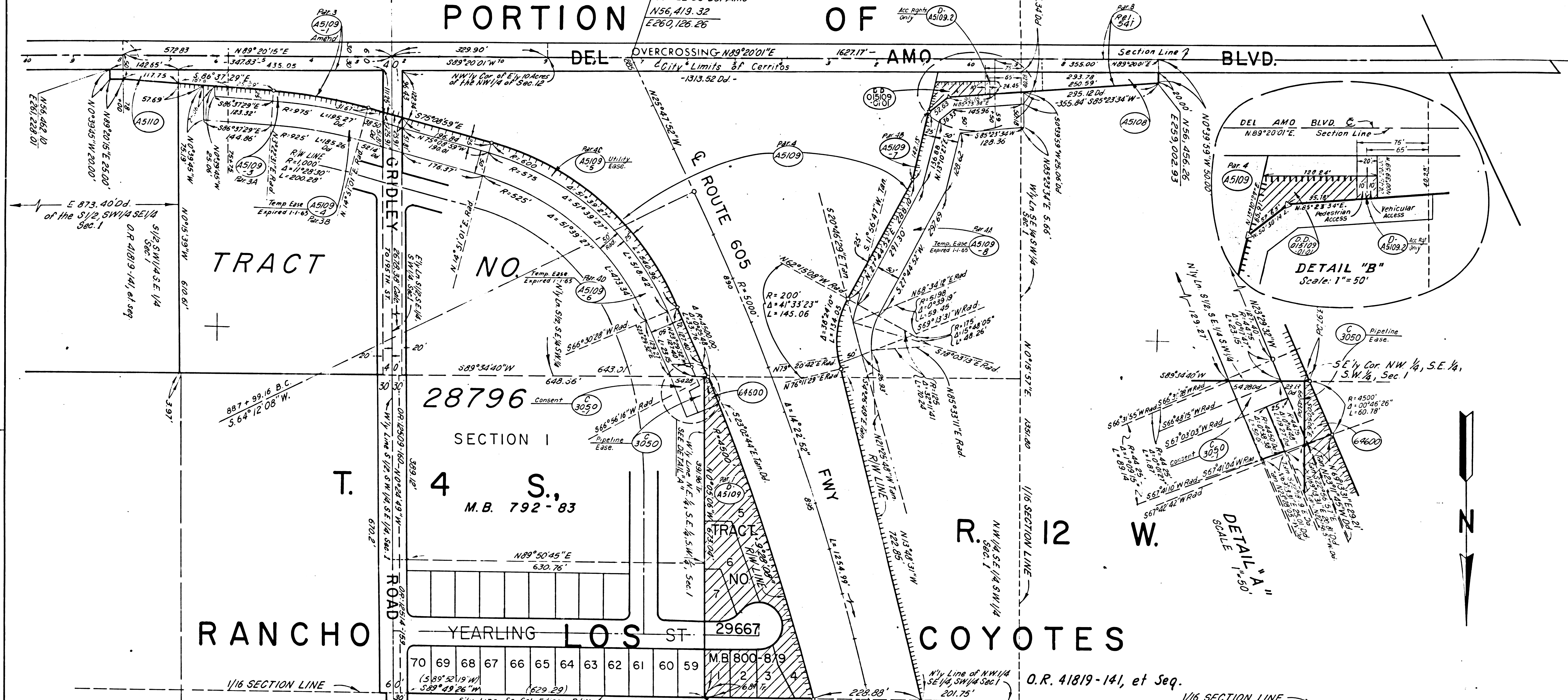

TRACT NO. 28796
SECTION I
T. 4 S. M.B. 792-83
TRACT NO. 29667
YEARLING LOS ST.
R. 12 W. COYOTES

PARCEL NO	GRANTOR OR GRANTEE	AREA * ACQ EXCESS TOTAL	INST. DATE OR	PARCEL NO	GRANTOR OR GRANTEE	AREA * ACQ EXCESS TOTAL	INST. DATE OR	PARCEL NO	GRANTOR OR GRANTEE	AREA * ACQ EXCESS TOTAL	INST. DATE OR	PARCEL NO	GRANTOR OR GRANTEE	AREA * ACQ EXCESS TOTAL	INST. DATE OR	ISSUE DATE
45108	So Calif Edison Co		Feb 4-27-64 02448-415	P-5416's	City of Dairy Valley		Rel 11-1-67 P2862-23516									7-5-72
45109	King Cattle & Land Co	4.076	Cond 6-30-64 02530-93	D-A 45109.2	State to State Industries		Rel 8-11-71 05155-355									11-22-72
45109-1	"		Cond 6-30-64 02530-93	00015109-01-01	State to State Industries		DD 3-18-73 05792-291									5-10-73
45109-2	"		Cond 6-26-64 02526-301													
45109-3	"		Cond 6-30-64 02530-93													
45109-4	"		Cond 6-30-64 02530-93													
45109-5	"		Cond 6-30-64 02530-93													
45109-6	"		Cond 6-30-64 02530-93													
45109-7	"		Cond 6-30-64 02530-93													
45109-8	"		Cond 6-30-64 02530-93													
45110	Artesia School Dist		Feb 7-30-63 02123-32													
53050	G.F. Mael, et al		Ease 4-16-64 02436-269													
73050-7	10 Southern Counties Gas Co.		Consent 8-7-63													
D-45109	Long Beach Const Co.		D.D. 11-7-69 04549-775													
64600	So Calif Gas Co															

INTERSTATE
STATE OF CALIFORNIA
TRANSPORTATION DEPARTMENT OF
AGENCY PUBLIC WORKS
DIVISION OF HIGHWAYS
(Old 07-LA-170-A,DyV)
R/W MAP
NO. F 1957-4
07-LA-605-PM-3.0
DATE 6-25-71
RWPE A.G. Estes SR I.M. Berg

LEGEND: ACCESS DENIED EXCLUDES STREET AREA
* AREA IN SQUARE FEET UNLESS OTHERWISE NOTED
() PREVIOUS RECORD DATA

F.M. 21504-4

FM 21504-4

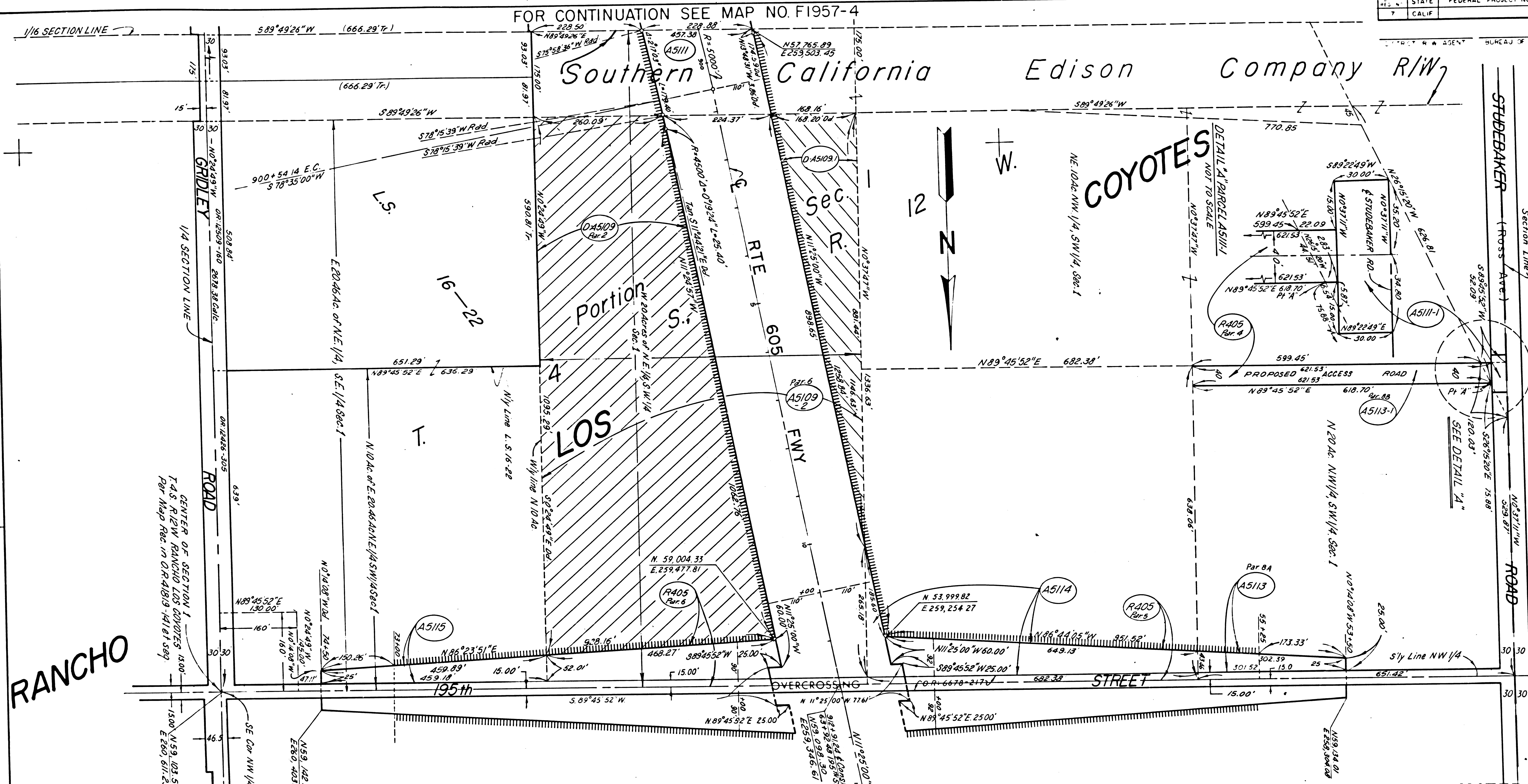

RANCHO

FOR CONTINUATION SEE MAP NO. F1957-6

INTERSTATE

PARCEL NO	GRANTOR OR GRANTEE	AREA *			INST	RECORDING DATA		PARCEL NO	GRANTOR OR GRANTEE	AREA *			INST	RECORDING DATA		PARCEL NO	GRANTOR OR GRANTEE	AREA *			INST	RECORDING DATA		ISSUE DATE
		ACO	EXCESS	TOTAL		DATE	OR			ACO	EXCESS	TOTAL		DATE	OR			ACO	EXCESS	TOTAL		DATE	OR	
D45109	Boise Cascade Bldg Co				DD	9-29-69	D4511-4																	
A5109	King Cattle & Land Co				Cond	6-26-64	D2526-301																	
A5111	So Calif Edison Co				East	5-15-64	D2472-682																	
A5111-1	"				East	10-6-64	D2656-606																	
A5113	King Cattle & Land Co				Cond	12-3-63	D2275-732																	
A5113-1	"				Cond	12-3-63	D2275-732																	
A5114	"				Cond	3-2-64	D2379-365																	
A5115	Bouma				Feb	8-1-63	D2177-813																	
A5115-1	City of Santa Ana				Re 1	11-1-65	R2412-158																	

STATE OF CALIFORNIA
 TRANSPORTATION AGENCY
 DEPARTMENT OF PUBLIC WORKS
 DIVISION OF HIGHWAYS
 (Old-07-LA-170-A, DyV)
R/W MAP
 NO. 1957-5
 07-LA-605-PM R335

LEGEND: ACCESS DENIED EXCLUDES STREET AREA
 AREA IN SQUARE FEET UNLESS OTHERWISE NOTED
 PREVIOUS RECORD DATA

F.M. 21504-5

FM 21504-5

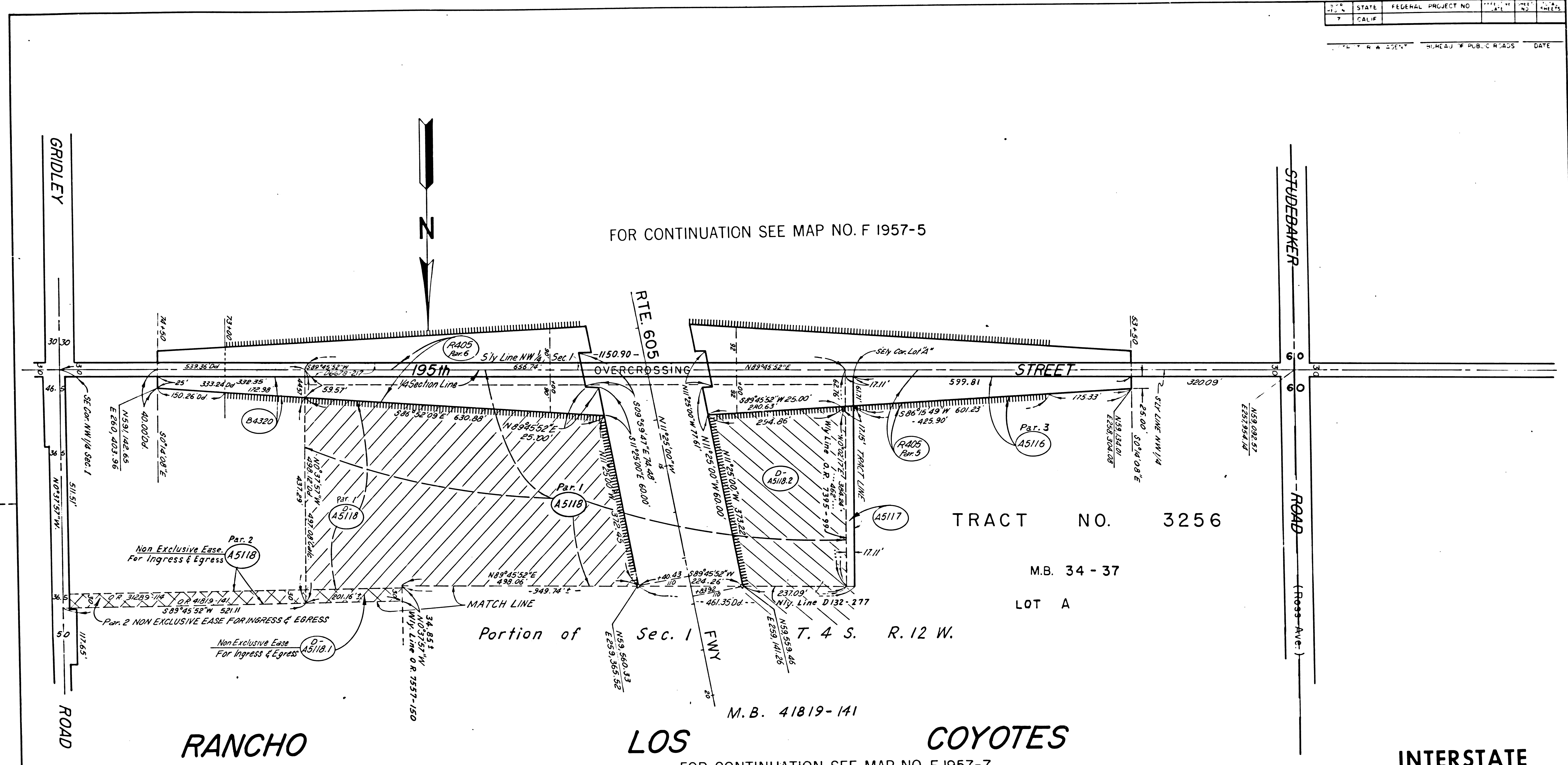

PARCEL NO.	GRANTOR OR GRANTEE	AREA *			INST.	RECORDING DATA		PARCEL NO.	GRANTOR OR GRANTEE	AREA *			INST.	RECORDING DATA		PARCEL NO.	GRANTOR OR GRANTEE	AREA *			INST.	RECORDING DATA		ISSUE DATE
		ACO	EXCESS	TOTAL		DATE	OR			ACO	EXCESS	TOTAL		DATE	OR			ACO	EXCESS	TOTAL		DATE	OR	
A5116.1	Bos				Cond.	9264	D2614-16																	
A5118.1	Salter				Fee	42160	D821-56																	
D-A5118.1	Teixeira				D.D.	1465	D2762-91																	
D-A5118.1	Wiersma				D.D.	31264	D2392-806																	
Pal405.2	City of Dairy Valley				Rel.	11465	R2412-158																	
D-A5118.2	See Map No. F1957-7																							

INTERSTATE

STATE OF CALIFORNIA
TRANSPORTATION DEPARTMENT OF
AGENCY PUBLIC WORKS
DIVISION OF HIGHWAYS
(Old-07-LA-170-A,DyV)
R/W MAP
NO.F1957-6
07-LA-605-PM R3.40

100 0 100 DATE _____
RWPE SR

LEGEND: ACCESS DENIED EXCLUDES STREET AREA
* AREA IN SQUARE FEET UNLESS OTHERWISE NOTED
() PREVIOUS RECORD DATA

FM. 21504-6

6-25-71

STATE	FEDERAL PROJECT NO.	DATE
CALIF.		

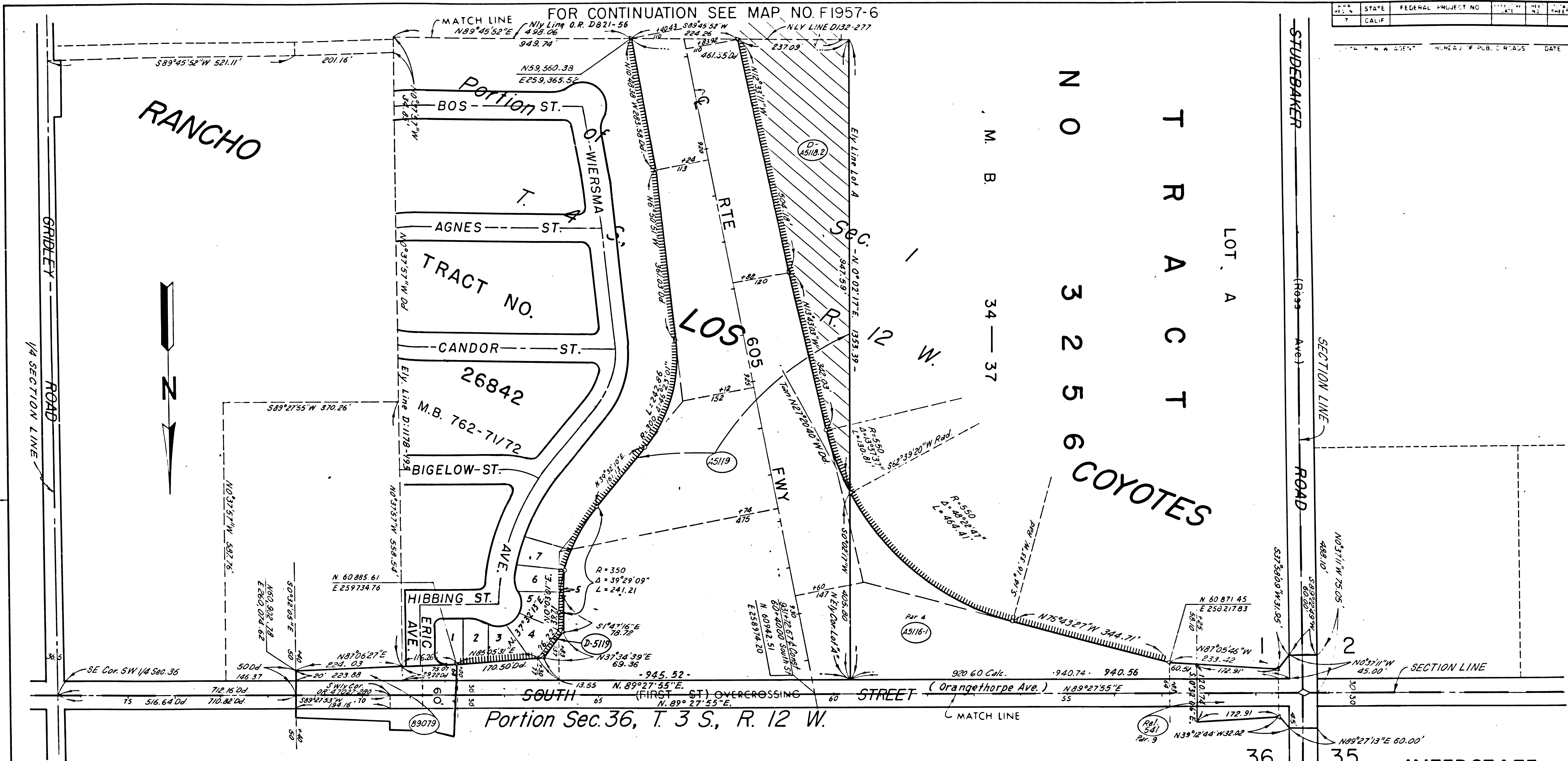

PARCEL NO.	GRANTOR OR GRANTEE	AREA *			INST.	RECORDING DATA		PARCEL NO.	GRANTOR OR GRANTEE	AREA *			INST.	RECORDING DATA		PARCEL NO.	GRANTOR OR GRANTEE	AREA *			INST.	RECORDING DATA		ISSUE DATE
		ACO	EXCESS	TOTAL		DATE	OR			ACO	EXCESS	TOTAL		DATE	OR			ACO	EXCESS	TOTAL		DATE	OR	
A5116-1	Bos, et al				Cond	9-2-64	D2614-16																	
D-A5118-2	Boise Cascade Bldg. Co.				D.D.	10-8-69	D2620-601																	
A5119	Wiersma				Fee	6-10-63	D2058-536																	
D-A5119	Dairy Valley Assoc.				D.D.	7-11-68	D2052-499																	
39079	H.H.				Fee	7-26-63	D2119-196																	
Rel. 54119	City of Dairy Valley				Rel.	11-1-67	R2362-235																	

STATE OF CALIFORNIA
 TRANSPORTATION DEPARTMENT OF
 AGENCY PUBLIC WORKS
 DIVISION OF HIGHWAYS
 (Old-07-LA-170-A,DyV)
R/W MAP
 NO. 1957-7
 07-LA-605-PM R3.75
 DATE _____
 SR _____

LEGEND:
 [Symbol] ACCESS DENIED [Symbol] EXCLUDES STREET AREA
 [Symbol] AREA IN SQUARE FEET UNLESS OTHERWISE NOTED
 () PREVIOUS RECORD DATA

F.M. 21504-7

FM 21504-7

12-2-9

RANCHO

LOS

COYOTES

FOR CONTINUATION SEE MAP NO. F 1957-7

STATE	FEDERAL PROJECT NO.	DATE
CALIF.		

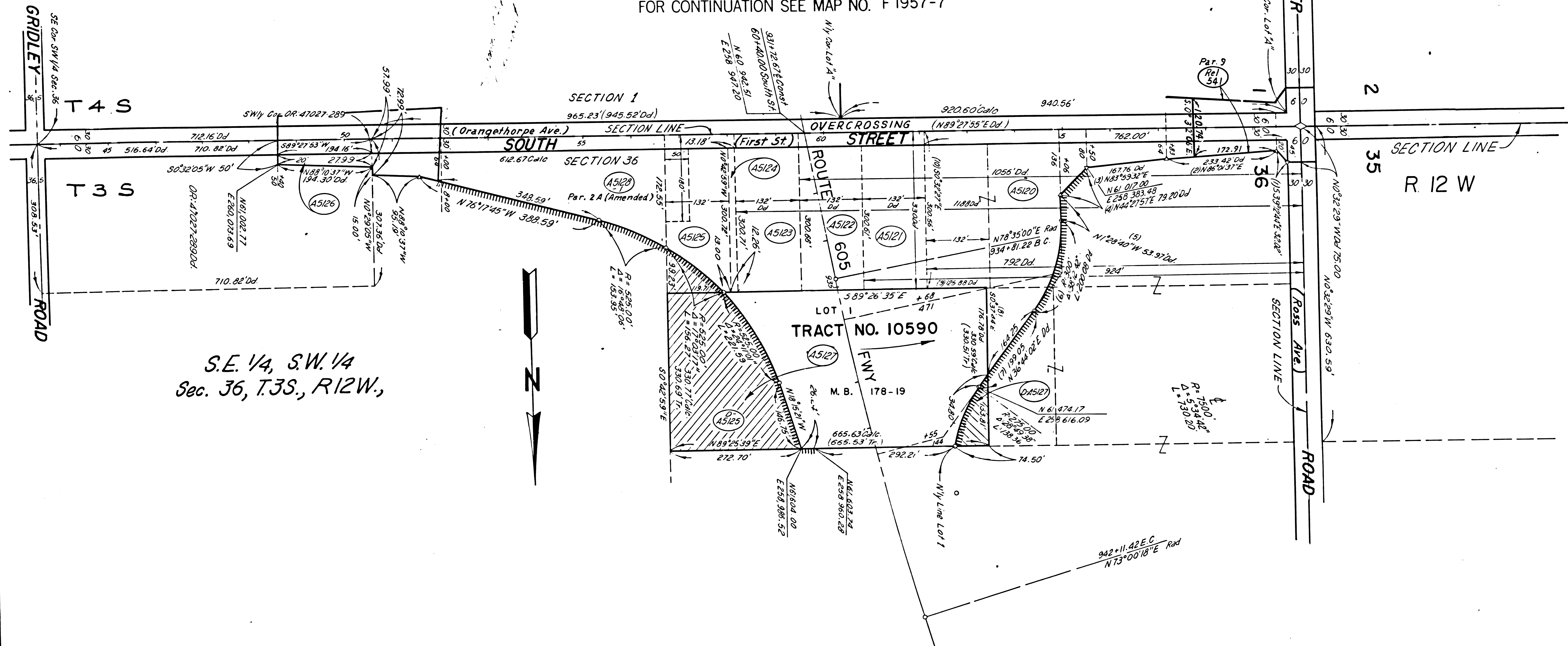

S.E. 1/4, S.W. 1/4
Sec. 36, T.3S., R.12W.,

FOR CONTINUATION SEE MAP NO. F 1957-9

PARCEL NO	GRANTOR OR GRANTEE	AREA *			INST	RECORDING DATE	OR	PARCEL NO	GRANTOR OR GRANTEE	AREA *			INST	RECORDING DATE	OR	PARCEL NO	GRANTOR OR GRANTEE	AREA *			INST	RECORDING DATE	OR	ISSUE DATE	
		ACO	EXCESS	TOTAL						ACO	EXCESS	TOTAL						ACO	EXCESS	TOTAL					
A5120	Pinheiro				Fee	11-13-63	02253-335																		
A5121	Mallonee				Fee	8-2-63	02130-132																		
A5122	Coestecker Fond.				Fee	10-24-63	02231-404																		
A5123	Juda Estate				Fee	12-19-63	02295-43																		
A5124	See letter AM Lynch to R Hess, 8-26-54 in RIW Files																								
A5125	Daly				Fee	5-29-64	02490-132																		
D A5125	State to Te Velde				DD	3-12-69	04304-806																		
A5126	Myrdahl				Fee	4-28-64	02450-265																		
D A5127	Pinheiro				D.D.	3-12-69	04304-809																		
A5128	Te Velde				Cond.	12-1-69	04569-568																		
Rel. 541	For recordation see F 1957-7																								
Par. 9																									

INTERSTATE

STATE OF CALIFORNIA
TRANSPORTATION DEPARTMENT OF
AGENCY PUBLIC WORKS
DIVISION OF HIGHWAYS

(Old-07-LA-170 A,Dy V)
R/W MAP
NO.1957-8
07-LA-605-PMR4.16

100 0 100
RWPE SR

LEGEND: ACCESS DENIED + EXCLUDES STREET AREA
* AREA IN SQUARE FEET UNLESS OTHERWISE NOTED
() PREVIOUS RECORD DATA

FM. 21504-8

11-25-71

FM 21504-8

FOR CONTINUATION SEE MAP NO. F-1957-9

STATE	FEDERAL PROJECT NO.	DATE
CALIF.		

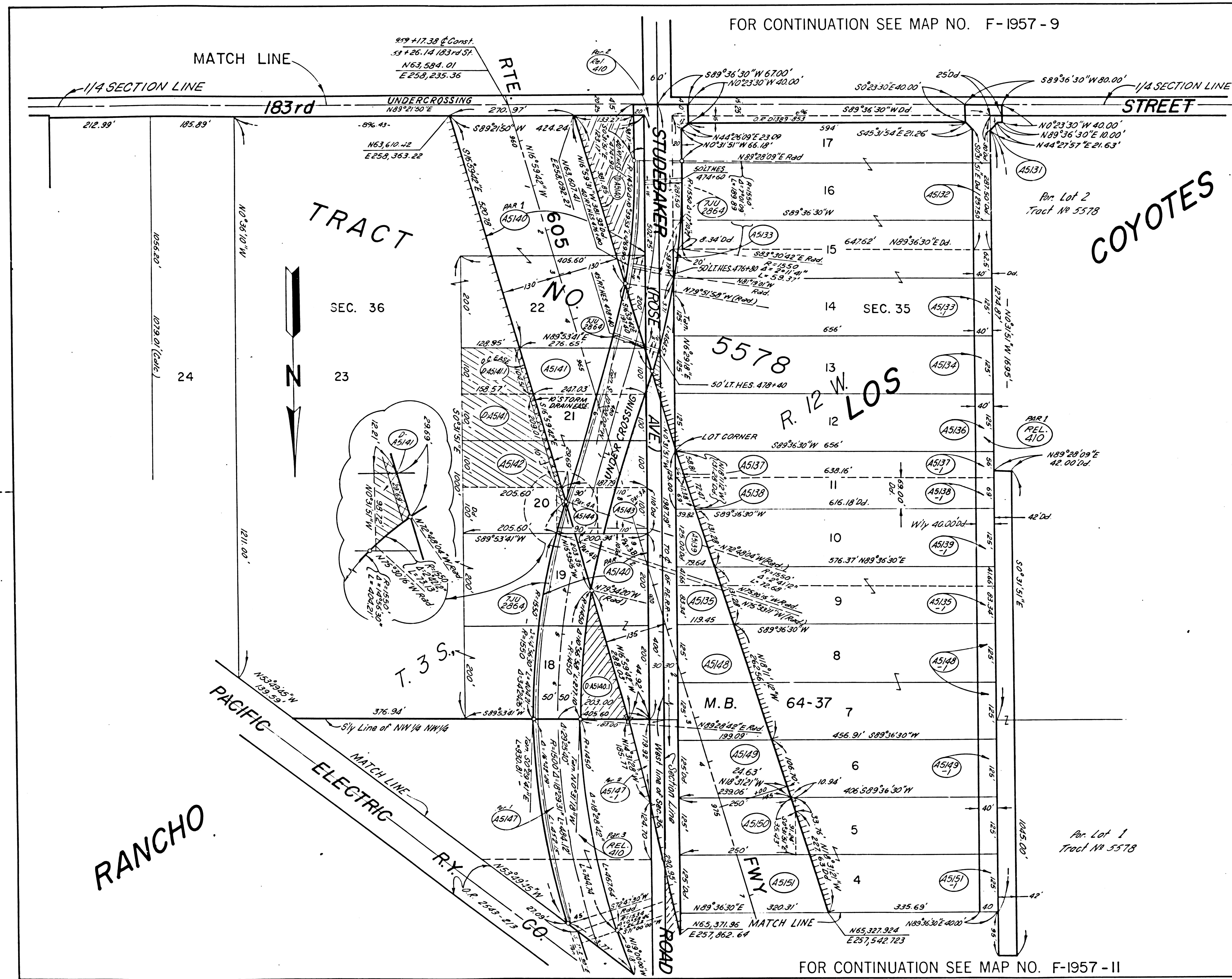

PARCEL NO.	GRANTOR OR GRANTEE	AREA * ACQ EXCESS TOTAL	INS.	RECORDING DATA DATE OR
R410	Par. 1, 2, 3 City of Dairy Valley		Rel	9-24-67 R2816-251
A5131	Bellflower Christian School		Fee	2-5-64 D2348-291
A5132	General Tele.		Fee	5-14-63 D2027-501
A5133-1	Winters		Fee	4-9-63 D1984-957
A5134	Zuidervaart		Fee	1-9-63 D1925-534
A5135-1	Bothof		Fee	10-4-63 D2206-851
A5136	Skinner		Fee	4-19-63 D1998-57
A5137-1	Rodgers		Fee	3-5-63 D1941-814
A5138-1	Stover		Fee	9-25-63 D2194-635
A5139-1	Davis		Cond	12-0-65 D2771-167
A5140-1	Troost		Fee	1-3-62 D1466-935
D-A5140	Te Velde		DD	9-16-69 D4498-438
D-A5140-1	Caldwell		DD	9-16-69 D4498-435
A5141	Western Consumers Feed Co.		Fee	4-19-62 D1586-48
D-A5141	Swan Constructors Inc.		DD	4-20-70 D4690-12
D-A5141-1	City of Cerritos		DD	10-14-70 D4860-45
A5142	Dorsey		Fee	2-1-62 D1499-238
A5143	Teixeira Par. 3A & 3B		Cond	8-6-63 D2134-862
A5144	Teixeira Par. 4A & 4B		Cond	1-7-63 D1915-444
A5147-1	Western Consumers Feed Co.		Fee	9-10-63 D2174-904
A5148	McMillan Estate		Fee	8-6-63 D2133-601
A5149	Holt		Fee	12-20-62 D1816-288
A5150	Stover		Cond	2-28-64 D2377-204
A5151-1	Bothof		Fee	10-4-63 D2206-848
			Rel.	8-24-67 2816-251/252

RANCHO

COYOTES

INTERSTATE

STATE OF CALIFORNIA
 TRANSPORTATION DEPARTMENT OF
 AGENCY PUBLIC WORKS
 DIVISION OF HIGHWAYS
 (Old-07-LA-170-A,DyV)
R/W MAP
 NO. F1957-10
 07-LA-605-PMR 4.45
 100 0 100
 RWPE DATE
 SR

LEGEND:
 ACCESS DENIED
 AREA IN SQUARE FEET UNLESS OTHERWISE NOTED
 PREVIOUS RECORD DATA

FOR CONTINUATION SEE MAP NO. F-1957-11

FM 21504-10

FM 21504-10

6-25-71

NOTE 1: AREA WITHIN P.E. R/W ALREADY RELINQUISHED, IS TO BE ACQUIRED BY OTHERS

FOR CONTINUATION SEE MAP NO. F 1957-10

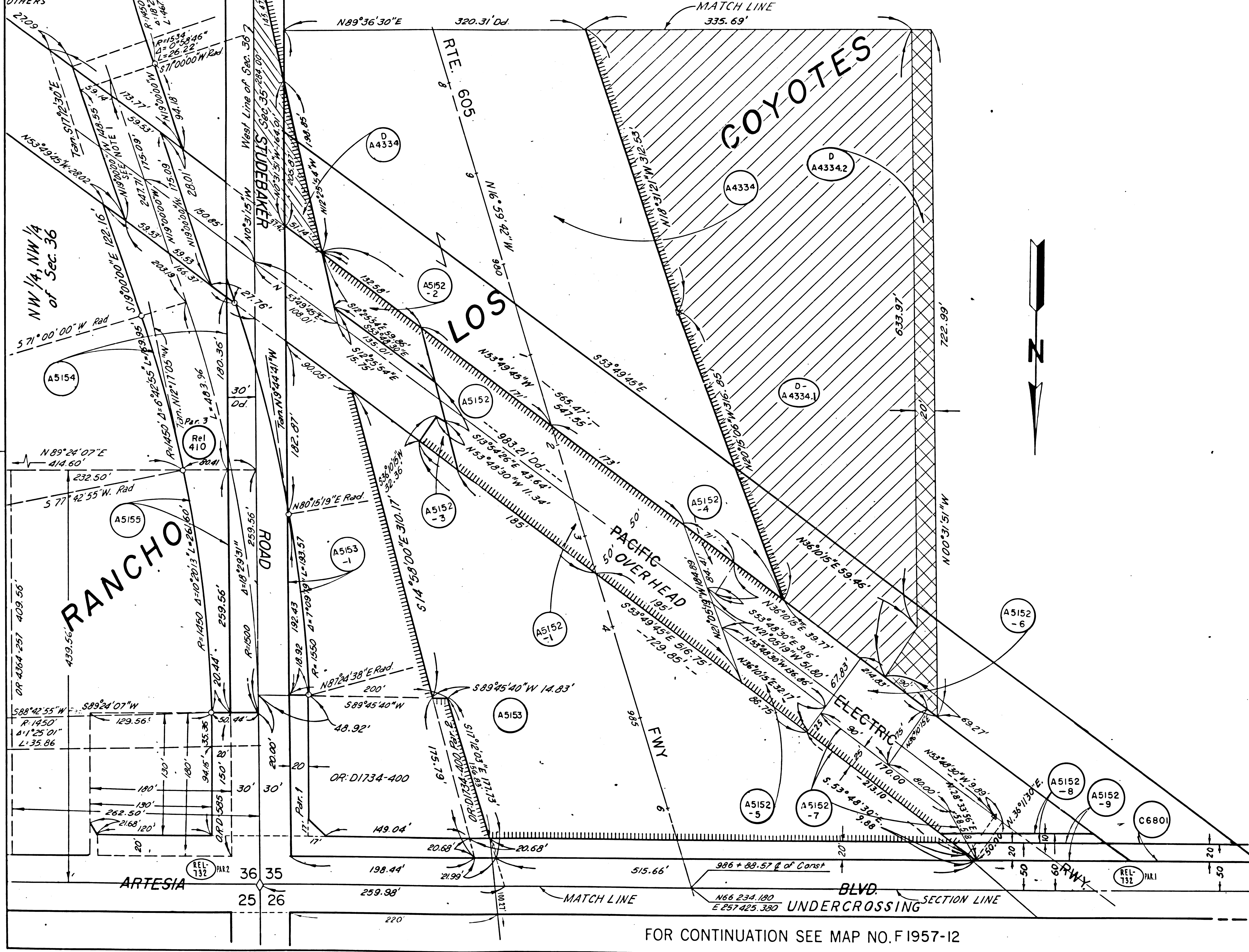

FOR CONTINUATION SEE MAP NO. F 1957-12

STATE	FEDERAL PROJECT NO.	DATE
CALIF.		

PARCEL NO.	GRANTOR OR GRANTEE	AREA * ACQ EXCESS TOTAL	INST.	RECORDING DATA DATE OR
A4334	Westra		Fee	5-16-57 54518-111
D-A4334	Burrus		DD	7-31-67 D3719-292
D-A4334.1	Assoc. So. Invest Co.		DD	1-2-68 D3874-109
D-A4334.2	City of Cerritos		DD	11-1-68 D4182-334
A5152	Pac. Elec. Ry. Co.		Ease	9-30-66 D3443-166
A5152-1	" " "		"	" " "
A5152-2	" " "		"	" " "
A5152-3	" " "		"	" " "
A5152-4	" " "		"	" " "
A5152-5	" " "		"	" " "
A5152-6	" " "		"	" " "
A5152-7	" " "		"	" " "
A5152-8	" " "		"	" " "
A5152-9	" " "		"	" " "
A5153	Rinker		Fee	10-22-64 D2672-756
A5153-1	"		Fee	1-29-63 D2281-631
A5154	Kimm		Fee	10-7-63 D2208-662
A5155	Niekerk		Fee	3-13-63 D1951-224
A5152-8	P.E. Rwy. Co.		Ease	6-17-65 D2944-211
A5152-9	" " "		"	" " D2944-207
C6801	Bellflower Ch. School		Fee	7-13-66 D3364-117
Rel. 410	City of Dairy Valley		REL.	8-24-67 R 2816-251
REL-132	CITY OF CERRITOS		REL.	7-28-70 R3461-981/982

INTERSTATE

ISSUE DATE _____

STATE OF CALIFORNIA
 TRANSPORTATION AGENCY
 DEPARTMENT OF PUBLIC WORKS
 DIVISION OF HIGHWAYS
 (Old-07-LA-170-A,DyV)
R/W MAP
 NO. F 1957-II
 07-LA-605 PM R4.75
 DATE _____
 RWPE _____ SR _____

LEGEND: ACCESS DENIED EXCLUDES STREET AREA
 AREA IN SQUARE FEET UNLESS OTHERWISE NOTED
 PREVIOUS RECORD DATA

F.M. 21504-11

6-25-71

FM 21504-11

FOR CONTINUATION SEE MAP NO. F 1957-II

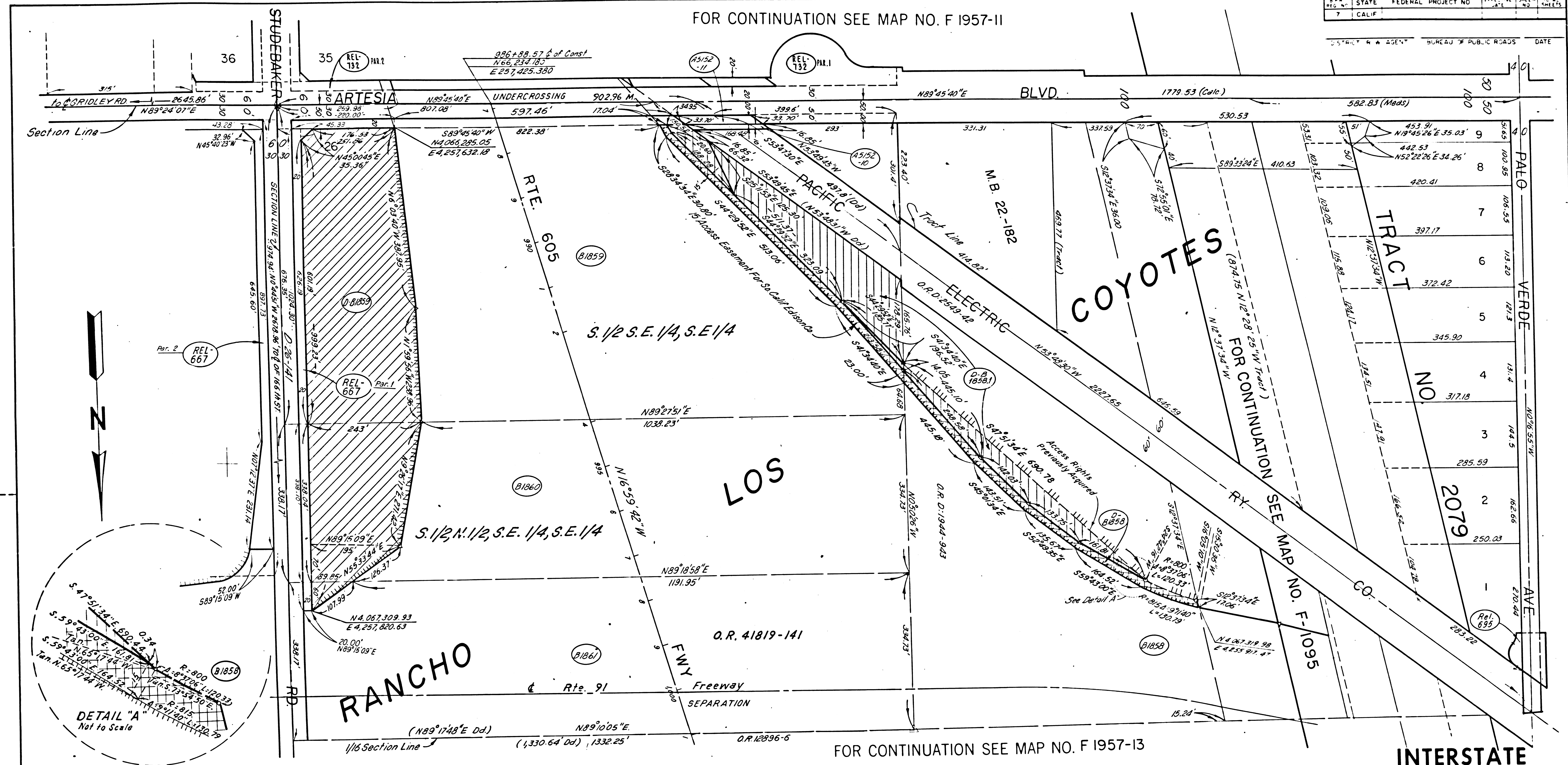

FOR CONTINUATION SEE MAP NO. F 1957-13

INTERSTATE

PARCEL NO	GRANTOR OR GRANTEE	AREA * ACQ EXCESS TOTAL	INST DATE OR	PARCEL NO	GRANTOR OR GRANTEE	AREA * ACQ EXCESS TOTAL	INST DATE OR	PARCEL NO	GRANTOR OR GRANTEE	AREA * ACQ EXCESS TOTAL	INST DATE OR	PARCEL NO	GRANTOR OR GRANTEE	AREA * ACQ EXCESS TOTAL	INST DATE OR	ISSUE DATE
45152-10	Pacific Elect Ry Co		Ease 6-17-65 02994-211													
45152-11	Pacific Elect Ry Co		Ease 6-17-65 02994-207													
31858	Kalustian		Fee 3-7-63 01944-943													
D-81858	So Calif Edison Co		DD 3-8-65 02823-881													
31859	Goedhart		Fee 1-29-63 01901-998													
D-81859	Puggieri		DD 9-19-69 04502-318, 320													
31860	Shuur		Fee 1-24-63 01896-923													
31861	Roukema		Fee 1-2-63 01870-556													
REL-132	ST. TO CITY OF CERRITOS		REL 7-26-71 03461-181/182													
D-81851	CO Rodefferler		DD 3-15-72 05391-223													
Rel. 667	ST To City of Cerritos		Rel. 7-31-74 06365-270													
Rel. 695	SEE MAP NO. F-1095															

STATE OF CALIFORNIA
 TRANSPORTATION DEPARTMENT OF
 AGENCY PUBLIC WORKS
 DIVISION OF HIGHWAYS
 (Old-07-LA-170-A,D,yV)
R/W MAP
 NO. F 1957-12
 07-LA-605-PM R488
 100 0 100 DATE _____
 RWPE _____ SR _____

LEGEND: ACCESS DENIED EXCLUDES STREET AREA
 AREA IN SQUARE FEET UNLESS OTHERWISE NOTED
 () PREVIOUS RECORD DATA

F.M. 21504-12

FM 21504-12

6-25-69

