

MATCH TO F1087-8 CITY OF CARSON

REG. NO.	STATE	FEDERAL PROJECT NO.	EFFECTIVE DATE	SHEET NO.	TOTAL SHEETS
7	CALIF.				

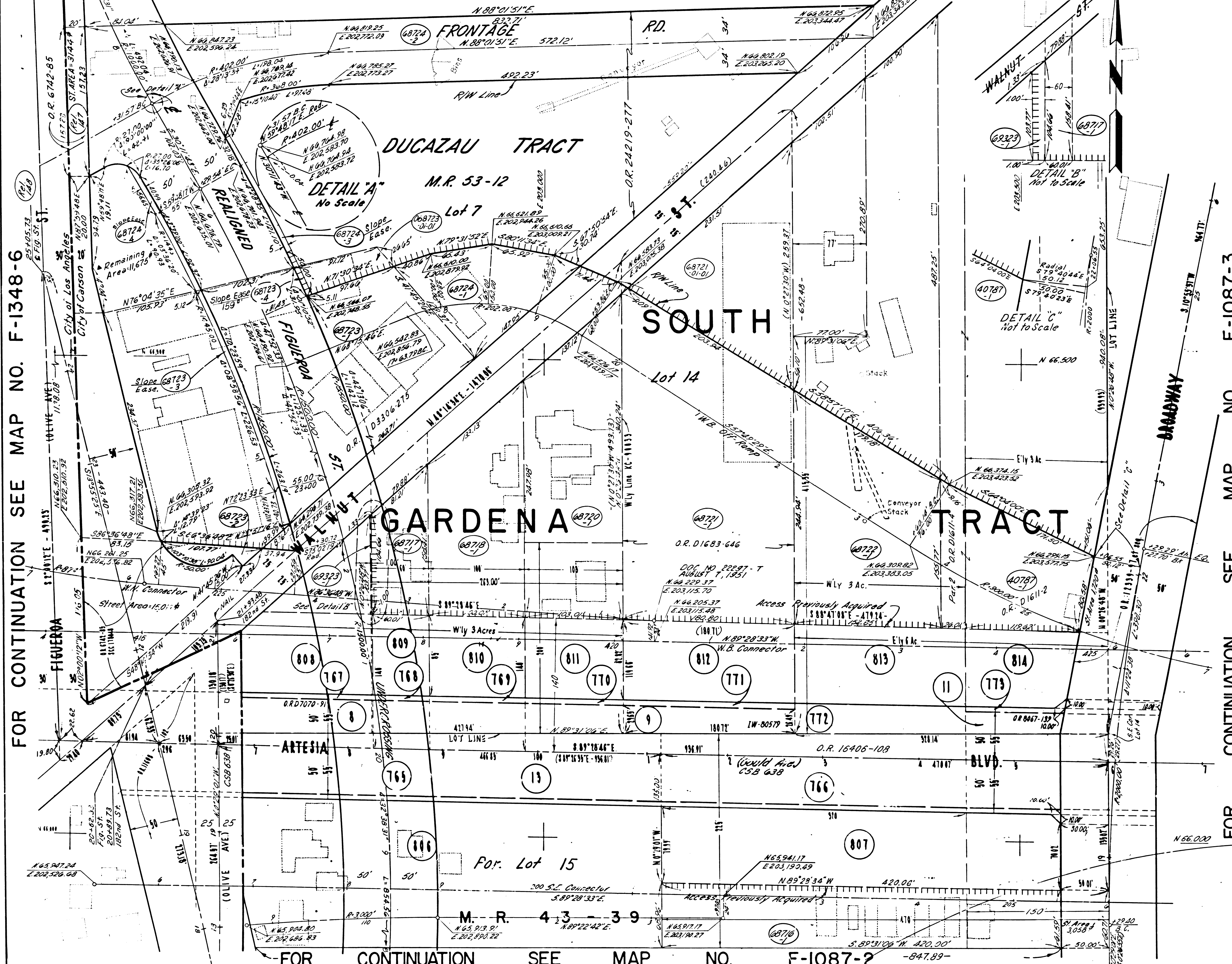

DISTRICT R/W AGENT BUREAU OF PUBLIC ROADS DATE

PARCEL NO.	GRANTOR OR GRANTEE	AREA TO BE ACQUIRED	EXCESS	TOTAL	INST. DATE	RECORDING DATA O.R.
8	P. HERZOG				EASE 2-29-59	16444-60
9	B.T. PEARSON ET AL				EASE 2-29-59	DOE NO 20174
11	V.V. GRANT				EASE 2-10-59	16360-295
13	H.A. TYLER ET AL				EASE 2-10-59	16406-108
765	M.O. TYLER ET UX				FEE 9-4-59	42628-302
766	C. DAY JR ET UX				FEE 8-7-59	42414-358
767	M.G. GLASS				FEE 6-9-59	41929-127
768	P.E. HERZOG ET UX				FEE 8-5-59	42404-294
769	E. HEINZMAN ET UX				FEE 9-4-59	42828-374
770	E. EPLEY ET UX				FEE 8-7-59	42414-354
771	E. HIROSHIGE ET UX				FEE 7-29-59	42234-74
772	W. LORD ET UX				FEE 8-29-59	42004-269
773	V.V. GRANT				FEE 8-11-59	42402-196
806	M.O. TYLER ET UX				FEE 2-15-56	50204-306
807	C. DAY JR ET UX				FEE 8-28-56	50150-64
808	M.G. GLASS				FEE 9-6-57	52855-338
809	P.E. HERZOG ET UX				FEE 5-21-56	51241-186
810	E.P. HEINZMAN ET UX				FEE 6-10-57	54740-127
811	E. EPLEY ET AL				FEE 2-17-56	50343-492
812	E. HIROSHIGE ET UX				FEE 6-12-56	51432-172
813	W. LORD ET UX				FEE 6-6-56	51275-172
814	V.V. GRANT				FEE 6-8-56	51405-206
10787-1	QUANDLER'S PLYSG. CO.	18,289		18,494	FEE	
68710-1	FUKUWA	27,415		27,415	FEE	
68717-1	HERZOG	7,772		7,892	FEE	
68718-1	HEINZMAN	20,319		20,319	FEE	
68720-1	BRANNON	30,293		30,293	FEE	
68721-1	WITT INTL CORP.	76,314	22,552	76,314	FEE	
68722-1	LORD	30,611		62,392	FEE	
68723-1	GOGIAN	44,653	2,022	80,010	FEE	
68723-2	GOGIAN	1,713		"	FEE	
68723-3	GOGIAN	1,383		"	EASE	
68724-1	MORI	12,310		188,226	FEE	
68724-2	MORI	80,079		"	FEE	
68724-3	MORI	780		"	EASE	
68724-4	MORI	717		"	EASE	
69323-1	GLASS	104		104	FEE	
Rel. 147	SEE F1087-2					
Rel. 148	"					

FOR CONTINUATION SEE MAP NO. F-1087-3

FOR CONTINUATION SEE MAP NO. F-1348-6

ISSUE DATE: 7-2-73

STATE OF CALIFORNIA  
TRANSPORTATION DEPARTMENT OF  
AGENCY PUBLIC WORKS  
DIVISION OF HIGHWAYS

**R/W MAP**  
NO. F-1087-1  
07-LA-91-67

DATE: 2-13-68  
RW: P.E. K. DUNN  
SR: C. Moseley

LEGEND:  
 [Symbol] ACCESS DENIED  
 [Symbol] EXCLUDES STREET AREA  
 \* AREA IN SQUARE FEET UNLESS OTHERWISE NOTED  
 ( ) PREVIOUS RECORD DATA [Symbol] INCLUDES EASE AREA

F.M. 21525-1

MATCH TO F-1087-1

STATE	FEDERAL PROJECT NO.	SHEET NO.	TOTAL SHEETS
CALIF.		7	10

DISTRICT R/W AGENT BUREAU OF PUBLIC ROADS DATE

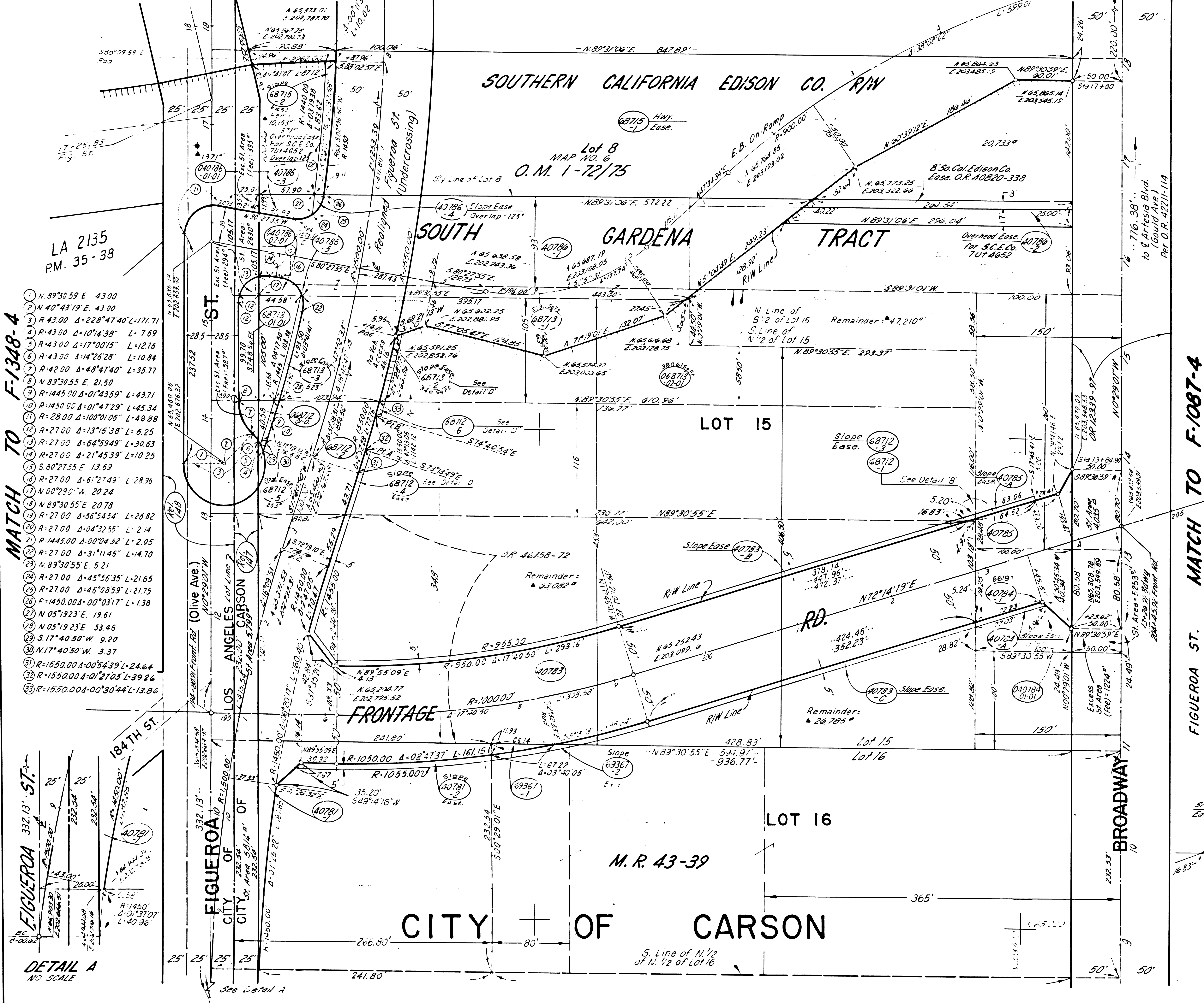

PARCEL NO	GRANTOR OR GRANTEE	ACO	AREA * EXCESS TOTAL	INST	RECORDING DATA DATE OR
40781-1	PANI	7084	56,228	FEE	
40781-2	PANI	1002	"	EASE	
40783	BUCKLES	81,064	170,831	FEE	
40783-B	"	4161	"	EASE	
40783-C	"	2180	"	EASE	
40784	HOLLIDAY	10,506	3887	10,506	FEE
40785	BROOKS	4,502	26,000	FEE	
40785-A	"	319	"	EASE	
40786-1	FUKUWA	53,207	2099	FEE	
40786-3	FUKUWA & S.C.E.CO.	1371	100,420	EASE	
40786-2	FUKUWA & S.C.E.CO.	4851	"	EASE	
68712-1	M'CAFFERTY	4	85,464	FEE	
68712-2	"	12,574	686	FEE	
68712-3	"	70	"	EASE	
68712-4	"	338	"	EASE	
68712-6	"	73	"	EASE	
68713	ANTOYAN	63720	41809	63720	FEE
68715-1	So. Cal. Edison Co.	92,375	123,264	EASE	
68715-2	So. Cal. Edison Co.	1,355	"	EASE	
REL 147	CO of LA				REL 1128-40 R77P-100
REL 148	CITY of LA				REL 1128-40 R77P-101
69367-1	OAKLEY	419	138,351	FEE	
69367-2	OAKLEY	395	"	EASE	

**STATE OF CALIFORNIA**  
**TRANSPORTATION DEPARTMENT OF PUBLIC WORKS**  
**AGENCY DEPARTMENT OF PUBLIC WORKS**  
**DIVISION OF HIGHWAYS**

**R/W MAP**  
**NO. F-1087-2**  
**07-LA-91-6.7 (LA-175-A)**

ISSUE DATE: 8-27-70, 7-25-73, 4-29-74, 8-13-74, 9-11-74

DATE: 8-11-65  
 RWPE: H. Dunn  
 SR: C. Moseley

**LEGEND:** ACCESS DENIED, EXCLUDES STREET AREA, AREA IN SQUARE FEET UNLESS OTHERWISE NOTED, PREVIOUS RECORD DATA, INCLUDES EASEMENT AREA

F.M. 21525-2

78333-6

FOR CONTINUATION SEE MAP NO. F-1087-1

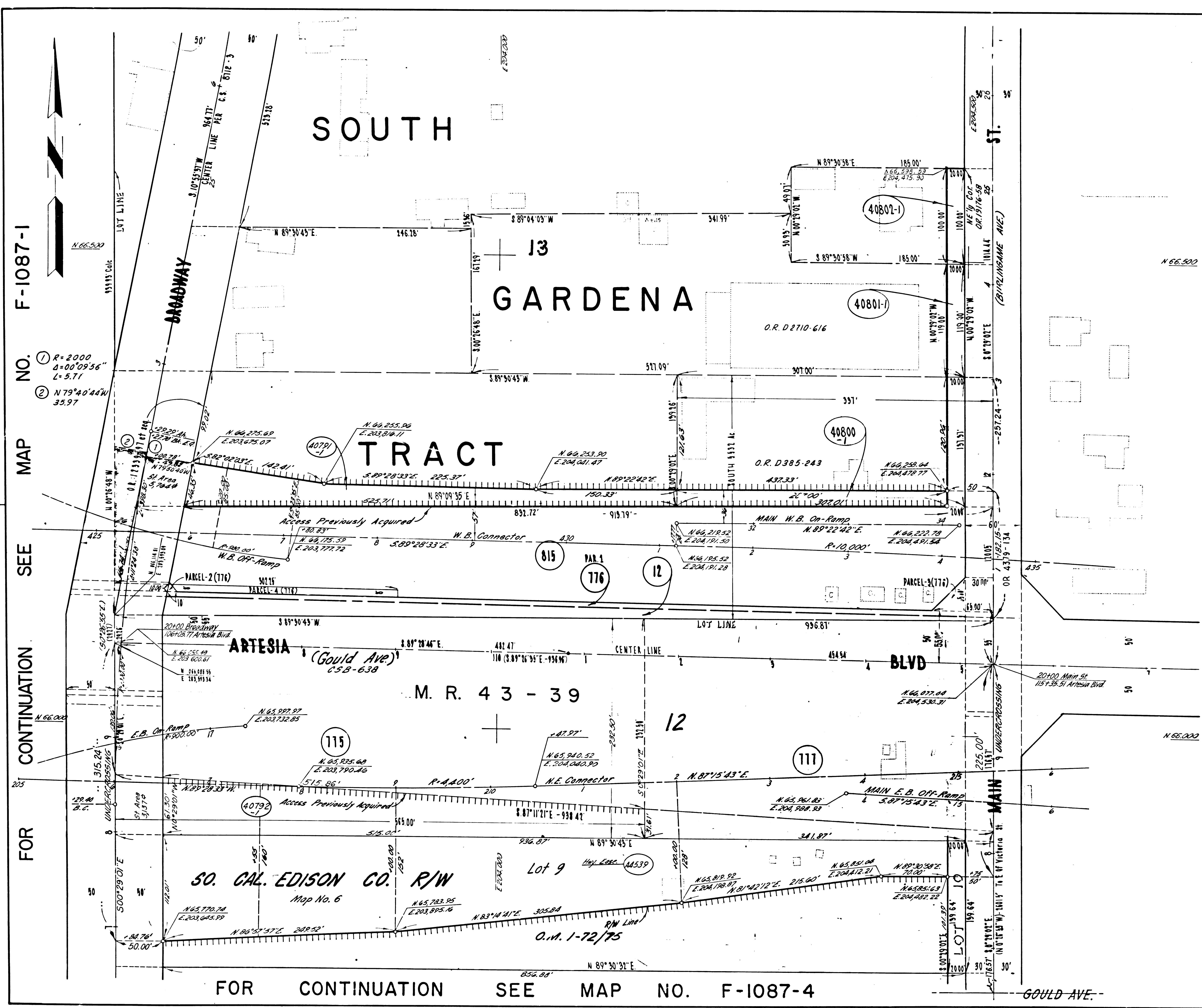

B.P.R. REG. NO.	STATE	FEDERAL PROJECT NO.	EFFECTIVE DATE	SHEET NO.	TOTAL SHEETS
7	CALIF.				

DISTRICT R/W AGENT: BUREAU OF PUBLIC ROADS DATE:

PARCEL NO.	GRANTOR OR GRANTEE	TO BE ACQUIRED	AREA* EXCESS	TOTAL	RECORDING DATA	
					DATE	O.R.
40800-1	O.J. F.L.D. Hoehnhaus	7,553		42,463	Fee	
40801-1	S.C. Rudolph Lumber Co	2,300		76,689	Fee	
40802-1	R.J.E.M. Albright	2,000		18,500	Fee	
12	W.W. Bouska				Case	3-9-39 16768-382
775	H.C. Huff, et ux				Fee	7-26-56 50841-397
776	M. Butte, et ux				Fee	7-14-53 42211-114
777	H.C. Huff, et al				Fee	8-2-56 51913-250
815	M. Butte, et ux				Fee	8-29-56 52103-370
40781-1	LEWIS	12,467		72,011	Fee	
40792-1	Takaruk	23,925		23,925	Fee	
44539	So. Cal. Edison Co.	68,911		119,669	Case	

FOR CONTINUATION SEE MAP NO. F-1087-5

ISSUE DATE
1-19-73
10-10-73
11-15-73

STATE OF CALIFORNIA  
 TRANSPORTATION AGENCY  
 DEPARTMENT OF PUBLIC WORKS  
 DIVISION OF HIGHWAYS

**R/W MAP**  
 NO. F-1087-3  
 07-LA-91-6.8

DATE: 2-8-68  
 RWPE: K. DUNN  
 SR: C. Moseley

LEGEND: ■ ACCESS DENIED \* AREA IN SQUARE FEET UNLESS OTHERWISE NOTED  
 ( ) PREVIOUS RECORD DATA

F.M. 21525-3

FM 21525-3

79999-G

DISTRICT	R/W AGENT	BUREAU OF PUBLIC ROADS	DATE
7	CALIF		

PARCEL NO.	GRANTOR OR GRANTEE	AREA*		INST.	RECORDING DATA	
		TO BE ACQUIRED	EXCESS TOTAL		DATE	O.R.
40795	E.P. & W.A. SCOFIELD	85,279	7,689	143587	Fee	5-18-70 D4715-539
40795-A	E.P. & W.A. SCOFIELD	1,799			Fee	"
40796	R.H. SCOFIELD ET AL	13,023		239,043	Fee	4-18-73 D5836-314
40796-A	R.H. SCOFIELD ET AL	5,580		239,043	Fee	4-18-73 D5836-314
40796-B	R.H. SCOFIELD ET AL	1,279			Fee	4-18-73 D5836-314
40797-1	EINUM TO S.C.E. CO.	6,000		29,873	EASE	
40797-1	MILLER	1,394		29,873	Fee	1-2-71
40797-2	MILLER TO S.C.E. CO.	5,716		29,873	EASE	1-2-71

ISSUE DATE  
10-23-69  
10-12-73

STATE OF CALIFORNIA  
TRANSPORTATION AGENCY  
DEPARTMENT OF PUBLIC WORKS  
DIVISION OF HIGHWAYS

R/W MAP  
NO. F-1087-4  
07-LA-91-6.8

DATE 8-30-65  
R.W.P.E. K. Dunn  
SR. C. Moseley

LEGEND:  
ACCESS DENIED  
AREA IN SQUARE FEET UNLESS OTHERWISE NOTED  
EXCLUDES STREET AREA  
PREVIOUS RECORD DATA

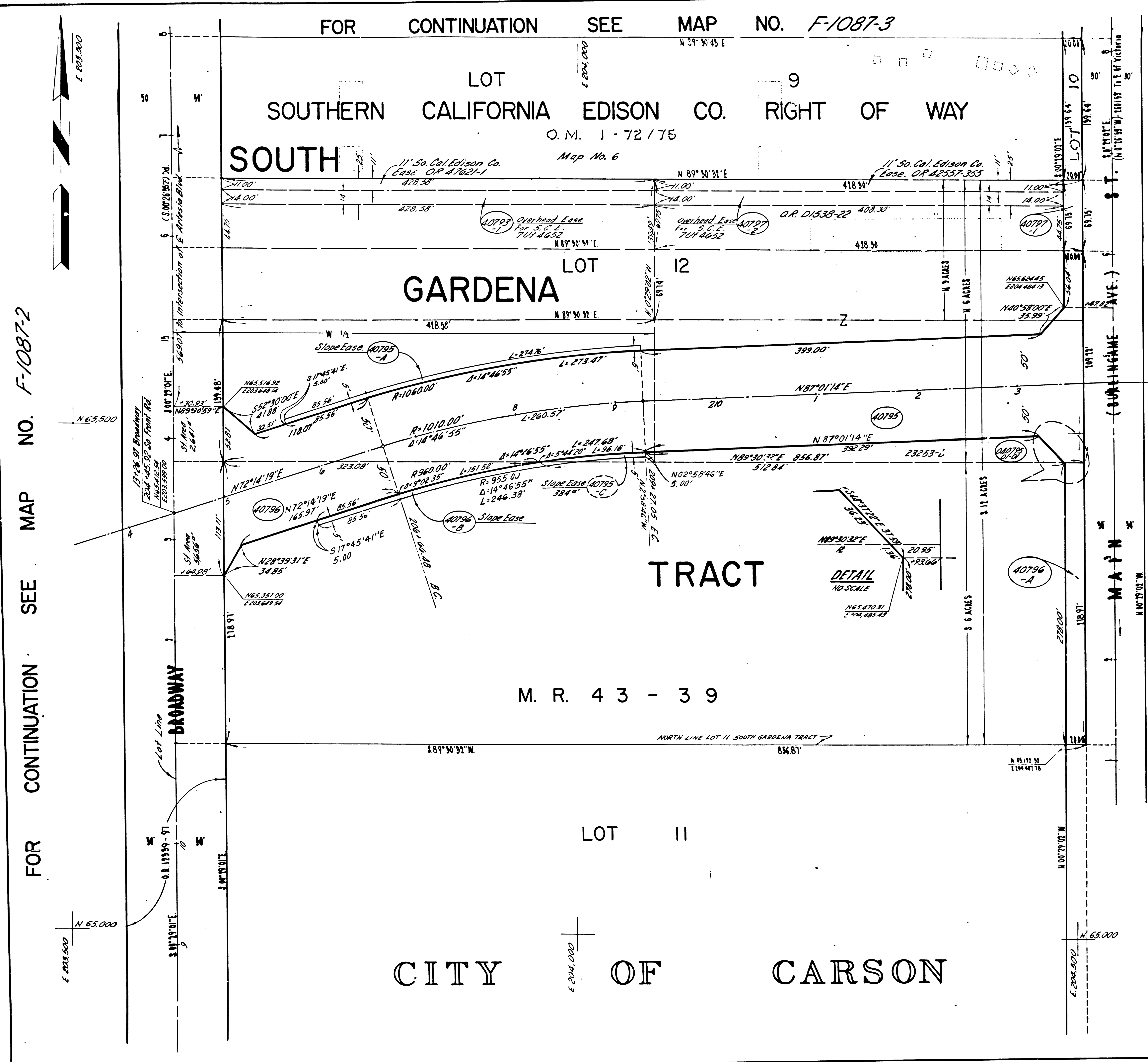

FOR CONTINUATION SEE MAP NO. F-1087-2

FOR CONTINUATION SEE MAP NO. F-1087-5

F.M. 21525-4

F11 21525-4

76499-6

MATCH TO F-1087-3,4

# CITY OF CARSON

STATE	FEDERAL PROJECT NO.	SHEET NO.	TOTAL SHEETS
CALIF.		12	12

CITY ENGINEER BUREAU OF PUBLIC ROADS DATE

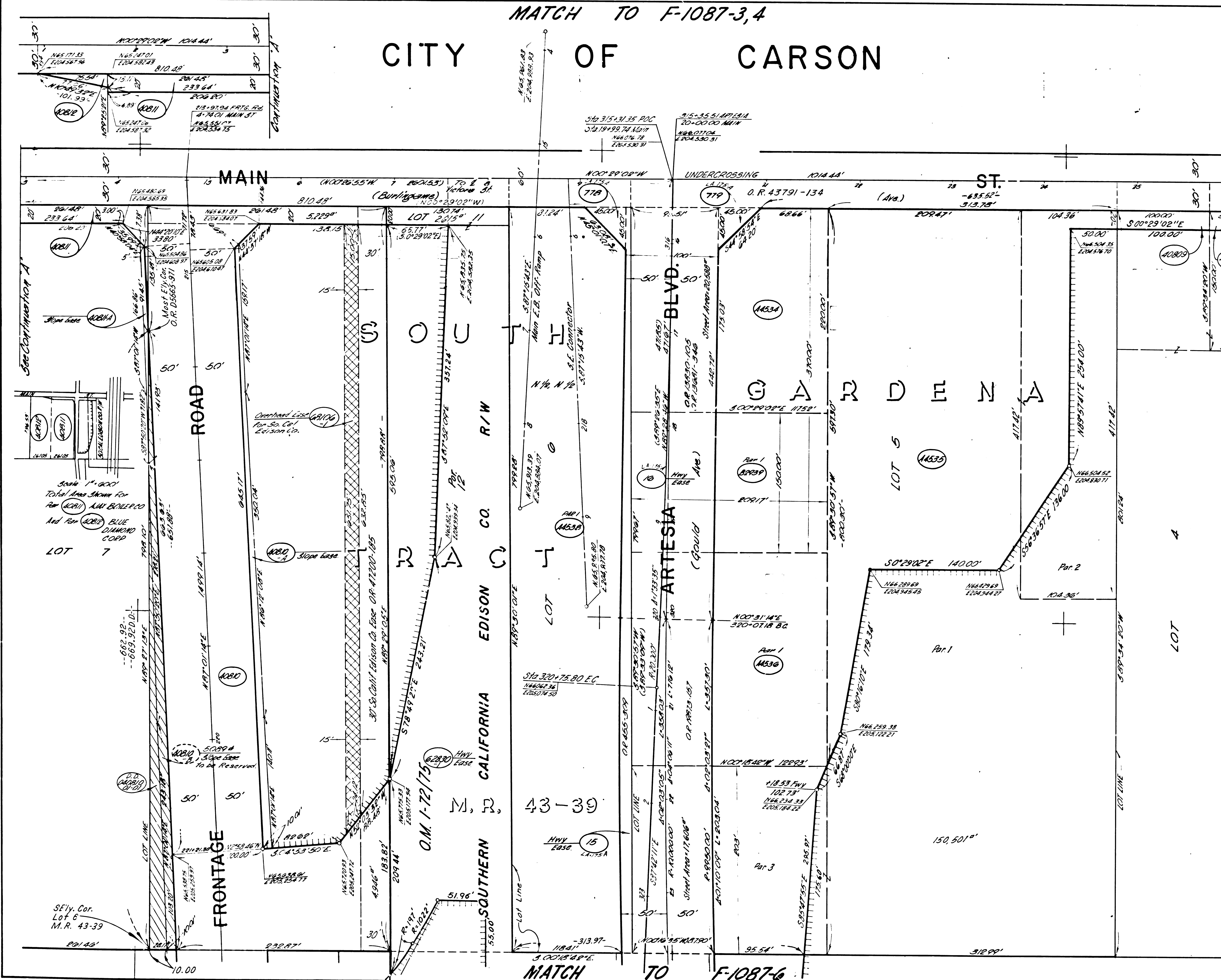
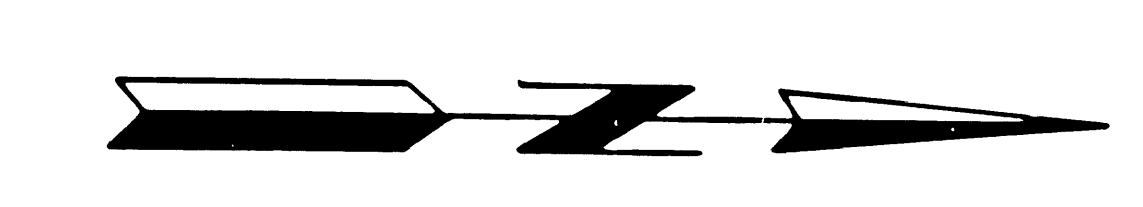

DETAIL  
No Scale

PARCEL NO	GRANTOR OR GRANTEE	AC <sup>2</sup>	EXCESS	TOTAL	INST DATE	RECORDING DATA OR
44534	Wilderworth	24.417		24.417	Fee 6-18-73	D-5911-901
44535	WABO	124.329		6.332Ac	Fee 1-26-73	D5741-10
44536	Masoner	27.643		27.643	Fee 2-16-71	D1265-52
44538	McClain				Fee 6-10-64	D2503-938
62830-1	SoCal Edison Co	92.373		3.026Ac	500%	
82939	Wilderworth				11/7/60	D1739-10
40807	Duke	1.101		13.986	Fee 1-24-72	D5329-247
40808	Anderson	999		7.500	Fee 8-13-71	D5157-663
40809	Anderson	1,999		18.646	Fee 8-13-71	D5157-667
40810	Meyers	27660		2937	Fee 1-27-72	D3223-299
40810A	Meyers	4812	Slope Base		Fee 1-27-72	D5333-299
40811	Ayer Boiler Co	5.784			Fee 11-14-72	D2665-971
40811A	Ayer Boiler Co	789	Slope Base		Fee 11-14-72	D2665-971
40812	Blue Diamond Corp	5.70			Fee 6-25-71	D5101-648
13	McClain				Fee 5-5-39	M598-139
16	TIT Co				Fee 3-3-43	1973-157
778	McClain				Fee 4-29-53	48204-266
779	Henley				Fee 2-9-54	43791-134
68106-1	State to Rodeffer	96.34		99,253	Eas. 2-14-74	D6169-676
DD040810-01-01	State to Rodeffer				D.D. 1-10-75	D6525-689

ISSUE DATE

5-27-70
6-4-70
7-2-70
11-4-70
6-4-71
6-23-71
11-1-72

STATE OF CALIFORNIA  
TRANSPORTATION AGENCY  
DEPARTMENT OF PUBLIC WORKS  
DIVISION OF HIGHWAYS

## R/W MAP

NO. F-1087-5  
07-LA-91-70

DATE 2-8-68  
RWPE EDWIN SR. C. Moseley

LEGEND:
 

- ACCESS DENIED
- EXCLUDES STREET AREA
- AREA IN SQUARE FEET UNLESS OTHERWISE NOTED
- PREVIOUS RECORD DATA
- INCLUDES EASEMENT AREA

F.M. 21525-5

1 M 21525-5 20000-6

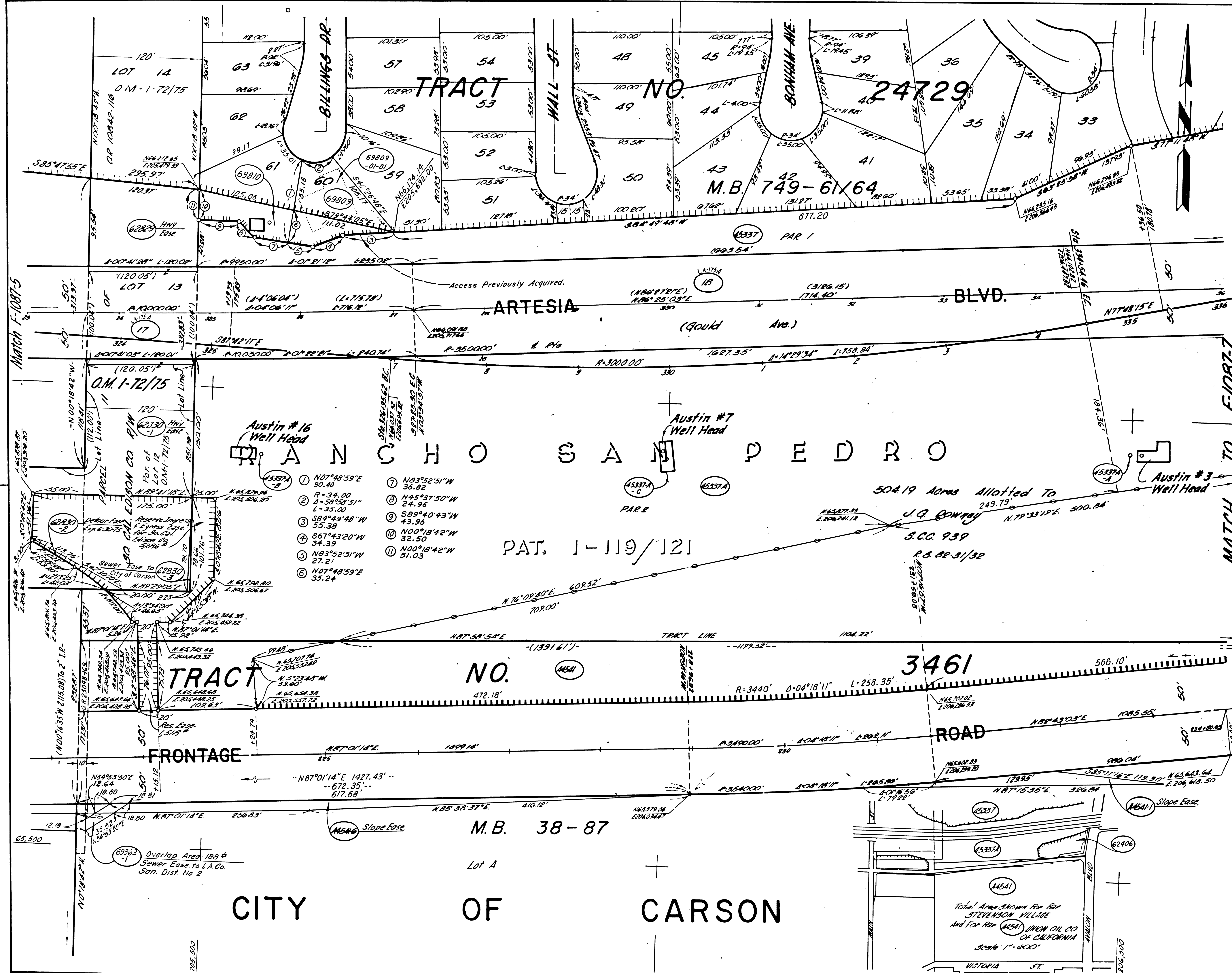

PARCEL NO.	GRANTOR OR GRANTEE	AREA * ACQ EXCESS TOTAL	INST.	RECORDING DATA DATE OR
45337	Stevens Village	14.863	16	10/27/72 25872-481
45337-1	Stevens Village	9.8231	16	10/27/72 25872-481
44541	Union Bank	6.3086	16	3/28/72 25416-282
44541-1	"	4.645	16	"
44541-2	"	1.663	16	"
17	So. Cal Edison Co.			10/27/72 25872-481
18	Stevens Village			10/27/72 25872-481
62829	So. Cal Edison Co.	10.713		
62830-1	So. Cal Edison Co.	See Map No. F-1087-5		
62830-2	"	See Map No. F-1087-5		
62830-3	So. Cal Edison Co.	88		
69363-1	Union Bank for California	429		Ac. 9/2
69809	POWELL	6750	4705	6750 FEE 3-10-75 D6580-782
69810	STEVENSON VILLAGE	3255		8855 FEE

**ISSUE DATE**

5-27-70
7-2-70
9-21-70
11-4-70
6-23-71
8-14-72
11-1-72
1-21-74
3-5-74
9-17-74

**STATE OF CALIFORNIA**  
 TRANSPORTATION DEPARTMENT OF  
 AGENCY PUBLIC WORKS  
**DIVISION OF HIGHWAYS**

**R/W MAP**  
 NO. F-1087-6  
 07-L.A.-91-72  
 DATE 9-14-65  
 RWPE KOLMAN SR. C. Moseley

**LEGEND:** ACCESS DENIED EXCLUDES STREET AREA  
 \* AREA IN SQUARE FEET UNLESS OTHERWISE NOTED  
 ( ) PREVIOUS RECORD DATA ▲ INCLUDES EASEMENT AREA

F.M. 21525-6

FM 21525-6 78456-C

PARCEL NO	GRANTOR OR GRANTEE	AREA *			NST	RECORDING DATA	
		ACQ	EXCESS	TOTAL		DATE	OR
A5337	Stevenson Village			See Map No F1087-6			
15	Bankers Trust Co			See Map No F1087-6			
A4541	Union Bank			See Map No F1087-6	Fee	3-28-72	DS-426-282
A4541-5	"			14,493	EASE		
A4541-8	"			10,761	"		
A4337-B	Stevenson Village	13,078					SRP67 03877-431
62402-1	Stevenson Village	22,541		17,975			
62402-2	Stevenson Village	4,009		17,975			
A4337A	Stevenson Village			See Map No F1087-6			
A4337-C	Stevenson Village	13,765		14,056	Fee	SRP67 03877-431	
62402-3	Stevenson Village	1,387		17,975	EASE		
62402-4	"			27,812	"		
62402-5	"			30,015	"		
69042-1	Title Ins & Trust Co and Union Bank, Trustee	9,197		72,427	EASE	3-22-74	D6208-431
69042-2	"	5,893		"	EASE	"	"

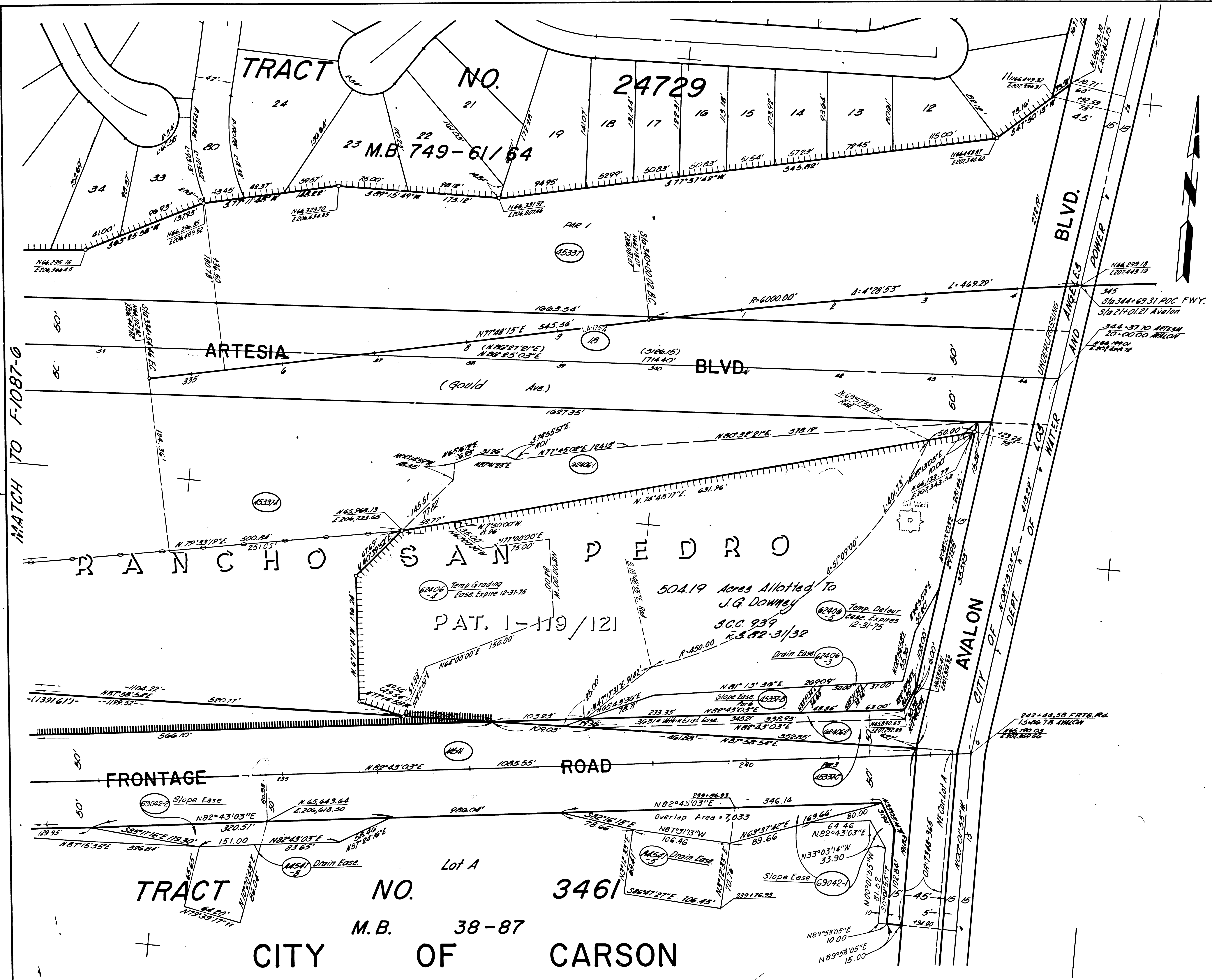

MATCH TO F-1088

MATCH TO F-1087-6

ISSUE DATE
5-27-70
9-21-70
2-28-71
8-14-72
7-3-73
11-7-73

**STATE OF CALIFORNIA**  
TRANSPORTATION AGENCY  
DEPARTMENT OF PUBLIC WORKS  
DIVISION OF HIGHWAYS

**R/W MAP**  
NO. F 1087-7  
07-L.A.-91-7.4  
DATE 9-14-85  
RW.P.E. KOUNY    SR. C. Moseley

**LEGEND:** ■ ACCESS DENIED    \* EXCLUDES STREET AREA  
 \* AREA IN SQUARE FEET UNLESS OTHERWISE NOTED  
 ( ) PREVIOUS RECORD DATA    ▲ INCLUDES EASEMENT AREA

F.M. 21525-7

FM 215257    75457-6

CITY OF CARSON

STATE FEDERAL PROJECT NO. DATE SHEET TOTAL SHEETS  
 CALIF. ADM. DATE

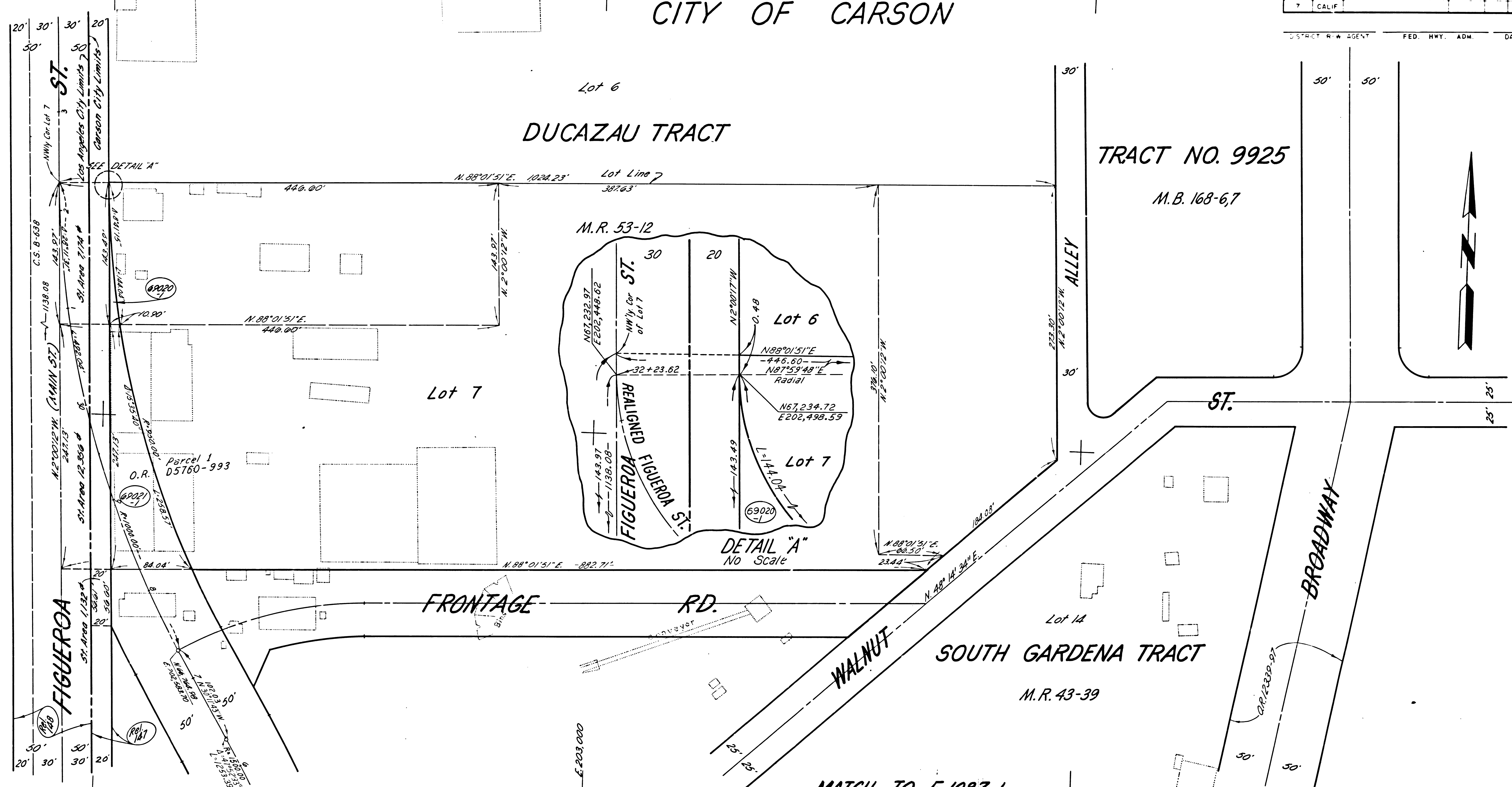

PARCEL NO	GRANTOR OR GRANTEE	AREA *			INST.	RECORDING DATA		PARCEL NO	GRANTOR OR GRANTEE	AREA *			INST.	RECORDING DATA		PARCEL NO	GRANTOR OR GRANTEE	AREA *			INST.	RECORDING DATA		ISSUE DATE
		ACO	EXCESS	TOTAL		DATE	OR			ACO	EXCESS	TOTAL		DATE	OR			ACO	EXCESS	TOTAL		DATE	OR	
69020-1	MARLESE, INC.	520				12275	06535-848																10-12-73	
69021-1	BEVERLY HILLS NAT'L BANK	10,221				250478	FEE																	
REL 147	See Map No. F-1087-2																							
REL 148	" " " "																							

STATE OF CALIFORNIA  
 BUSINESS & TRANSPORTATION AGENCY  
 DEPARTMENT OF TRANSPORTATION

**R/W MAP**  
 NO. F-1087-8  
 07-LA-91-6.7

DATE 8-21-73  
 RWPE K. DUINN  
 SR C. MOSELEY

LEGEND: ACCESS DENIED AREA IN SQUARE FEET UNLESS OTHERWISE NOTED PREVIOUS RECORD DATA EXCLUDES STREET AREA

F.M. 21525-8

F.M. 21525-8