

F.M. 21530  
 A 1 OF A 5

For Continuation See Map No. F-1516-9



- 10462-1 ...
- 10462-2 ...
- 10462-3 ...
- 10462-4 ...
- 10462-5 ...
- 10462-6 ...
- 10462-7 ...
- 10462-8 ...
- 10462-9 ...
- 10462-10 ...
- 10462-11 ...
- 10462-12 ...
- 10462-13 ...
- 10462-14 ...
- 10462-15 ...
- 10462-16 ...
- 10462-17 ...
- 10462-18 ...
- 10462-19 ...
- 10462-20 ...
- 10462-21 ...
- 10462-22 ...
- 10462-23 ...
- 10462-24 ...
- 10462-25 ...
- 10462-26 ...
- 10462-27 ...
- 10462-28 ...
- 10462-29 ...
- 10462-30 ...
- 10462-31 ...
- 10462-32 ...
- 10462-33 ...
- 10462-34 ...
- 10462-35 ...
- 10462-36 ...
- 10462-37 ...
- 10462-38 ...
- 10462-39 ...
- 10462-40 ...
- 10462-41 ...
- 10462-42 ...
- 10462-43 ...
- 10462-44 ...
- 10462-45 ...
- 10462-46 ...
- 10462-47 ...
- 10462-48 ...







F.M. 21530

A3 OF A5

O N G B E A C H

C I T Y

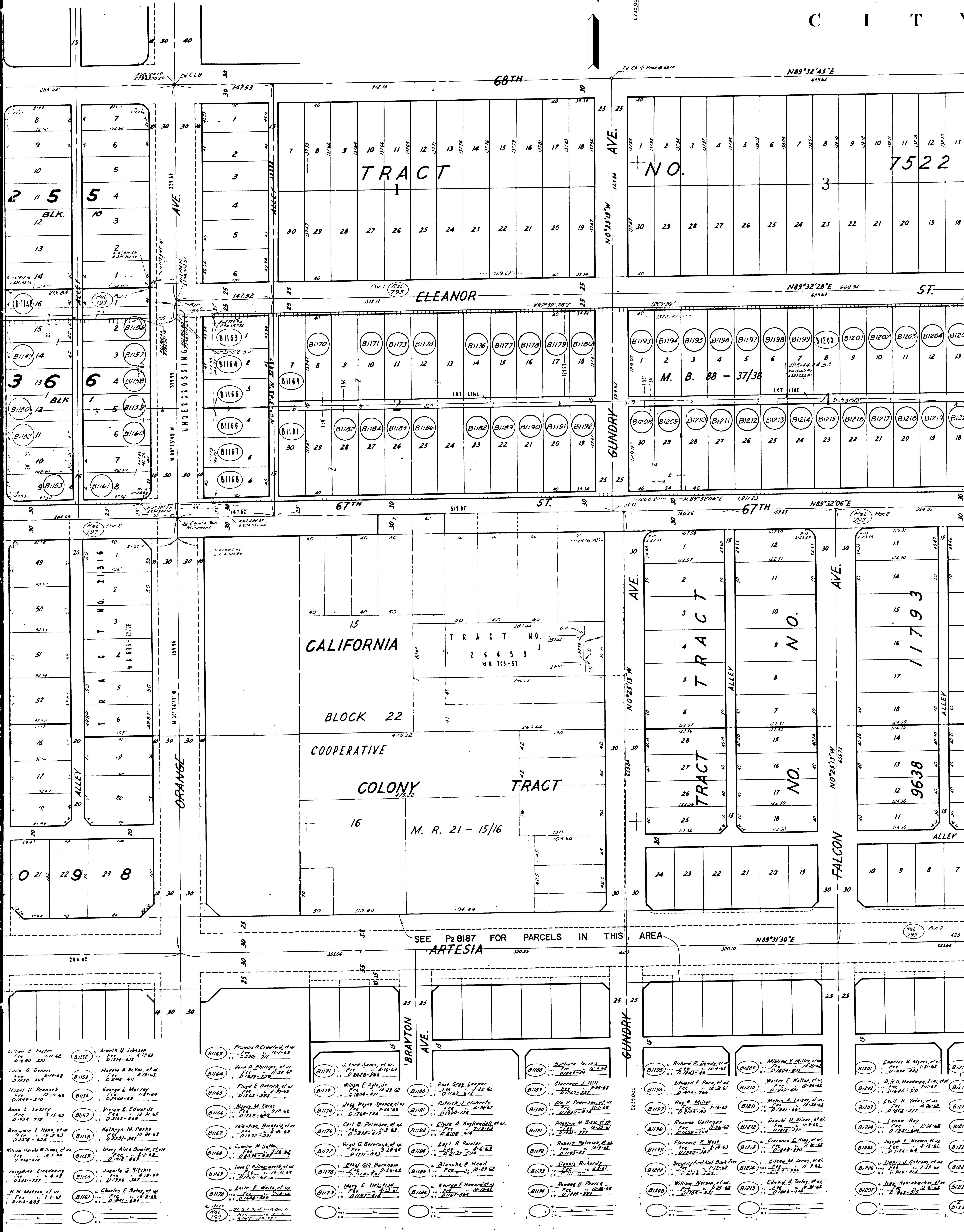

- Lillian E. Foster, 101-62, D 176-320
- Ardeith U. Johnson, 101-62, D 176-320
- Francis R. Crawford, et al., 101-62, D 176-320
- Vern A. Phillips, et al., 101-62, D 176-320
- J. Ford Sams, et al., 101-62, D 176-320
- Barbara Jacobs, 101-62, D 176-320
- Richard R. Dawdy, et al., 101-62, D 176-320
- Mildred V. Miller, et al., 101-62, D 176-320
- Charles B. Myers, et al., 101-62, D 176-320
- Edna G. Dennis, 101-62, D 176-320
- Harold A. DeVoe, et al., 101-62, D 176-320
- Vera A. Phillips, et al., 101-62, D 176-320
- William E. Pace, et al., 101-62, D 176-320
- Walter E. Walton, et al., 101-62, D 176-320
- D.R.G. Handman, Inc., et al., 101-62, D 176-320
- Hazel D. Penneck, 101-62, D 176-320
- George L. Murray, 101-62, D 176-320
- Floyd E. Detrick, et al., 101-62, D 176-320
- Clarence J. Hill, 101-62, D 176-320
- Day R. Miller, 101-62, D 176-320
- Cecil K. Yates, et al., 101-62, D 176-320
- Anna L. Lessey, 101-62, D 176-320
- Vivian E. Edwards, 101-62, D 176-320
- Henry M. Keen, 101-62, D 176-320
- Joseph G. Gallegos, 101-62, D 176-320
- Donald D. Oliver, et al., 101-62, D 176-320
- Leon Ray, 101-62, D 176-320
- Benjamin I. Hahn, et al., 101-62, D 176-320
- Kathryn M. Parke, 101-62, D 176-320
- Carl B. Peterson, et al., 101-62, D 176-320
- Clide O. Noykendall, et al., 101-62, D 176-320
- Angeline M. Bizzo, et al., 101-62, D 176-320
- William Harold Williams, et al., 101-62, D 176-320
- Mary Alice Bowler, et al., 101-62, D 176-320
- Wray G. Beverage, et al., 101-62, D 176-320
- Earl R. Painter, 101-62, D 176-320
- Robert Pastorek, et al., 101-62, D 176-320
- Josephine Cloyd, 101-62, D 176-320
- Jugate G. Ritchie, 101-62, D 176-320
- Lea C. Williams, et al., 101-62, D 176-320
- Leon C. Williams, et al., 101-62, D 176-320
- Blanche A. Head, 101-62, D 176-320
- Dennis Richards, 101-62, D 176-320
- H.N. Matson, et al., 101-62, D 176-320
- Charles E. Baker, et al., 101-62, D 176-320
- Earle E. Waite, et al., 101-62, D 176-320
- George J. Howard, et al., 101-62, D 176-320
- Rosene G. Pearce, 101-62, D 176-320
- William Nelson, et al., 101-62, D 176-320
- Edward G. Turley, et al., 101-62, D 176-320
- Lea Rehabeck, et al., 101-62, D 176-320



F.M. 21530

A 4 OF A 5

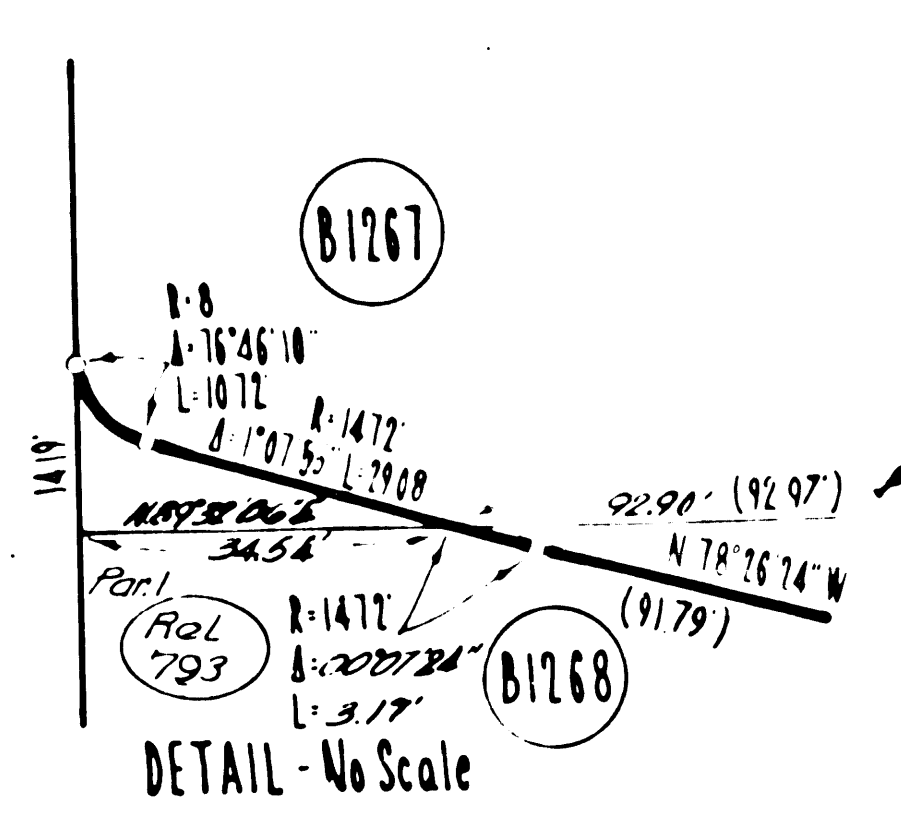
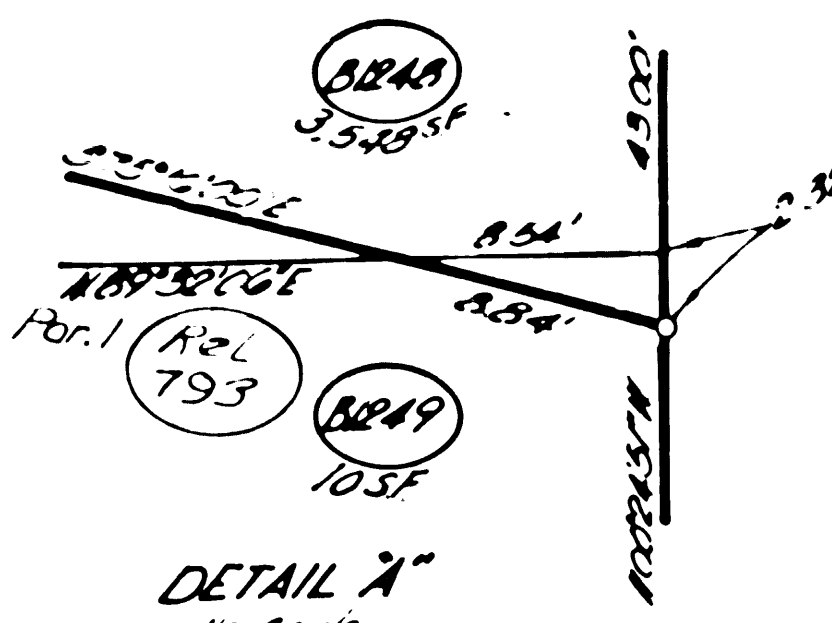

TOWN OF LONG BEACH



SEE P2 8187 FOR PARCELS IN THIS AREA

(B1201) Charles B. Myers, et al. Fee. 1-21-62. D-1898-202	(B1216) Sidney Nance, et al. Fee. 1-21-62. D-1898-202	(B1227) James L. Oliver, et al. Fee. 1-21-62. D-1898-202	(B1270) State to J.M. Sutherland, et al. Fee. 1-21-62. D-1898-202	(B1257) State to J.M. Sutherland, et al. Fee. 1-21-62. D-1898-202	(B1261) Nora M. White. Fee. 1-21-62. D-1898-202	(B1267) Lillian Ferguson. Fee. 1-21-62. D-1898-202	(B1273) John Walker Weeks, et al. Fee. 1-21-62. D-1898-202	(B1280) Lillian Lee. Fee. 1-21-62. D-1898-202
(B1202) D.G. Handman, et al. Fee. 1-21-62. D-1898-202	(B1217) Bernard Clancy, et al. Fee. 1-21-62. D-1898-202	(B1228) Clarence W. Lewis. Fee. 1-21-62. D-1898-202	(B1248) Arthur R. Stovlet, et al. Fee. 1-21-62. D-1898-202	(B1255) Mary A. Gripp, et al. Fee. 1-21-62. D-1898-202	(B1262) David M. Reed, et al. Fee. 1-21-62. D-1898-202	(B1268) Harold W. Seeger, et al. Fee. 1-21-62. D-1898-202	(B1274) Dwight D. Birch, et al. Fee. 1-21-62. D-1898-202	(B1281) Doug L. Carr. Fee. 1-21-62. D-1898-202
(B1203) Cecil K. Yates, et al. Fee. 1-21-62. D-1898-202	(B1218) Thelma H. Clancy. Fee. 1-21-62. D-1898-202	(B1229) Willard W. Mayo, et al. Fee. 1-21-62. D-1898-202	(B1249) Helga N. Hall, et al. Fee. 1-21-62. D-1898-202	(B1256) Edward G. Haggard, et al. Fee. 1-21-62. D-1898-202	(B1263) WW Westworth, et al. Fee. 1-21-62. D-1898-202	(B1269) Algonquin C. Callahan, et al. Fee. 1-21-62. D-1898-202	(B1275) Mary B. Little. Fee. 1-21-62. D-1898-202	(B1282) Jessie L. ... Fee. 1-21-62. D-1898-202
(B1204) Leona Ray. Fee. 1-21-62. D-1898-202	(B1219) Joe L. Mendo, et al. Fee. 1-21-62. D-1898-202	(B1230) John Jacob DeWitt, et al. Fee. 1-21-62. D-1898-202	(B1250) Joel Andrew, et al. Fee. 1-21-62. D-1898-202	(B1259) Fred W. Shinn. Fee. 1-21-62. D-1898-202	(B1264) Joe U. Ogden, et al. Fee. 1-21-62. D-1898-202	(B1270) Norman W. Reilly, et al. Fee. 1-21-62. D-1898-202	(B1276) Marie Wingfield. Fee. 1-21-62. D-1898-202	(B1283) Harold H. ... Fee. 1-21-62. D-1898-202
(B1205) Joseph E. Brown, et al. Fee. 1-21-62. D-1898-202	(B1220) Neelma Henderson, et al. Fee. 1-21-62. D-1898-202	(B1231) John Joseph DeWitt, et al. Fee. 1-21-62. D-1898-202	(B1251) J.T. Boylen, et al. Fee. 1-21-62. D-1898-202	(B1260) Vivian Turner. Fee. 1-21-62. D-1898-202	(B1265) Carl R. Dale, et al. Fee. 1-21-62. D-1898-202	(B1271) Benford B. Hunsford, et al. Fee. 1-21-62. D-1898-202	(B1277) Frank C. Wagner, et al. Fee. 1-21-62. D-1898-202	(B1284) Harry W. ... Fee. 1-21-62. D-1898-202
(B1206) Henry J. Ostrom, et al. Fee. 1-21-62. D-1898-202	(B1221) Irving H. McGinnis. Fee. 1-21-62. D-1898-202	(B1232) Florence K. Green, et al. Fee. 1-21-62. D-1898-202	(B1252) Esther R. Perkins. Fee. 1-21-62. D-1898-202	(B1261) Charles A. Charvat, et al. Fee. 1-21-62. D-1898-202	(B1266) Virgil W. Berger, et al. Fee. 1-21-62. D-1898-202	(B1272) Eeryl N. Adams, et al. Fee. 1-21-62. D-1898-202	(B1278) Marie McIntosh. Fee. 1-21-62. D-1898-202	(B1285) Alice A. ... Fee. 1-21-62. D-1898-202
(B1207) Iren. Rodriguez, et al. Fee. 1-21-62. D-1898-202	(B1222) William M. Spang, et al. Fee. 1-21-62. D-1898-202	(B1233) John B. Long, et al. Fee. 1-21-62. D-1898-202	(B1253) Arthur J. Morsch. Fee. 1-21-62. D-1898-202	(B1262) Lee L. Scott, et al. Fee. 1-21-62. D-1898-202	(B1267) Estelle C. Cain, et al. Fee. 1-21-62. D-1898-202	(B1273) State to J.M. Sutherland, et al. Fee. 1-21-62. D-1898-202	(B1279) State to J.M. Sutherland, et al. Fee. 1-21-62. D-1898-202	(B1286) State to J.M. Sutherland, et al. Fee. 1-21-62. D-1898-202
(B1208) ... Fee. 1-21-62. D-1898-202	(B1223) ... Fee. 1-21-62. D-1898-202	(B1234) ... Fee. 1-21-62. D-1898-202	(B1254) ... Fee. 1-21-62. D-1898-202	(B1263) ... Fee. 1-21-62. D-1898-202	(B1268) ... Fee. 1-21-62. D-1898-202	(B1274) ... Fee. 1-21-62. D-1898-202	(B1280) ... Fee. 1-21-62. D-1898-202	(B1287) ... Fee. 1-21-62. D-1898-202



# B E A C H

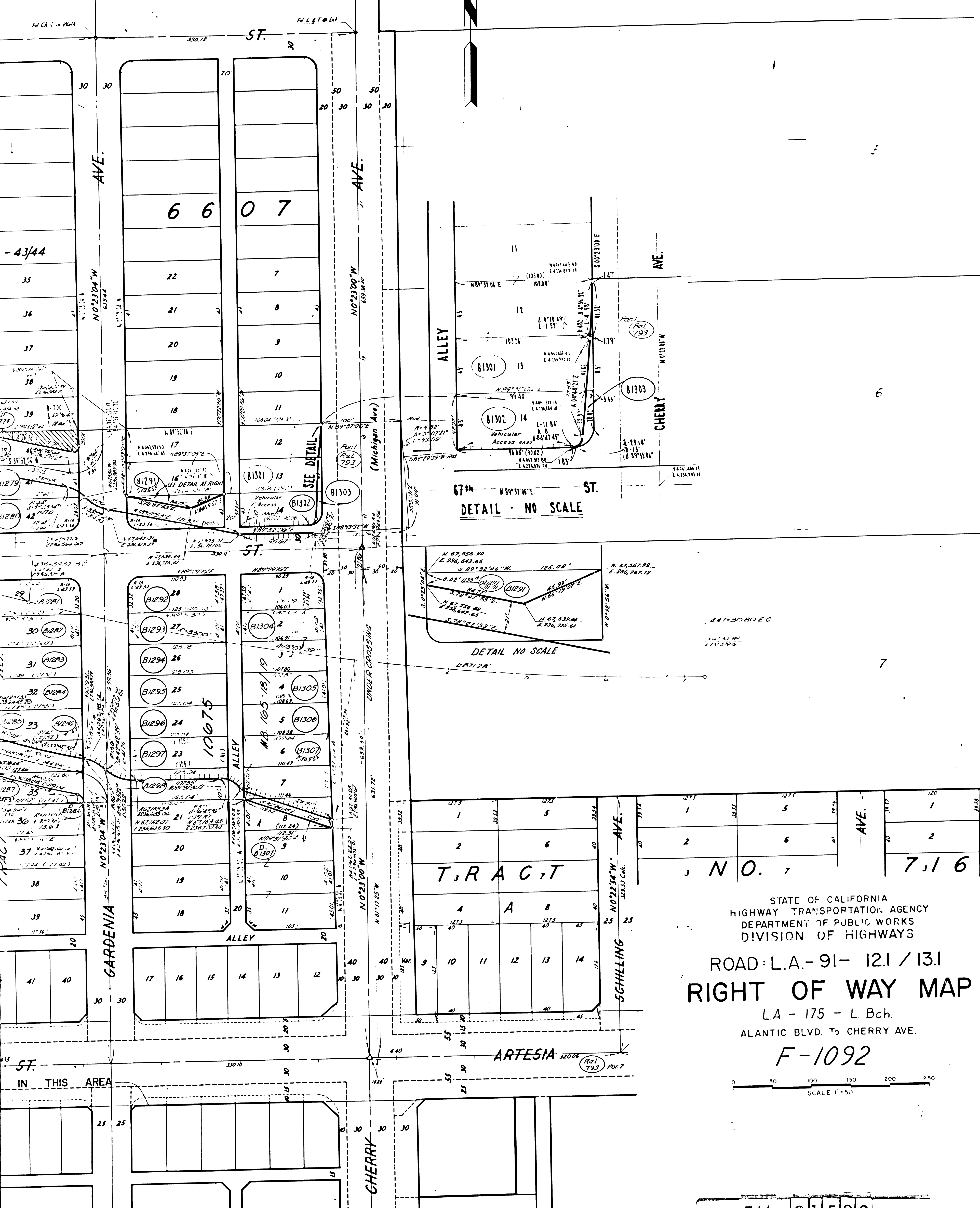

67th ST. N89°17'00"E  
DETAIL - NO SCALE

DETAIL NO SCALE

STATE OF CALIFORNIA  
HIGHWAY TRANSPORTATION AGENCY  
DEPARTMENT OF PUBLIC WORKS  
DIVISION OF HIGHWAYS

## ROAD: L.A.-91- 12.1 / 13.1 RIGHT OF WAY MAP

L.A. - 175 - L.Bch.  
ATLANTIC BLVD. TO CHERRY AVE.

F-1092

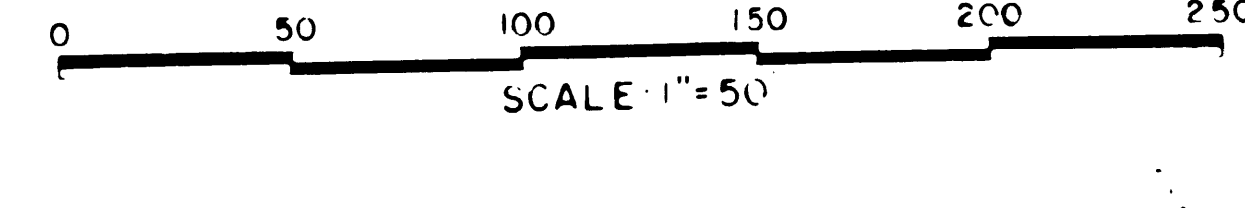

F.M. 21530  
A5 OF A5

- |                                    |                                     |  |  |                                    |
|------------------------------------|-------------------------------------|--|--|------------------------------------|
| John Walker Weeks, et al<br>D-1120 | Lillian Ferguson<br>D-1121          | Josephine Clendenen<br>D-1122          | Henry R. Busby, et al<br>D-1123            | A.D. Christensen, et al<br>D-1124  |
| Douglas D. Birch, et al<br>D-1125  | Deep L. Cheng, Sr, et al<br>D-1126  | Edwin C. Mitchell, et al<br>D-1127     | Edgard A. Blust, et al<br>D-1128           | A.D. Christensen, et al<br>D-1129  |
| Mary B. Little<br>D-1130           | Jessie L. Ehrhardt<br>D-1131        | Jean B. Miller Spaul, et al<br>D-1132  | L. Charles Lynn<br>D-1133                  | Tom Y. DePierro, et al<br>D-1134   |
| Mary Wingfield<br>D-1135           | Harold H. Rippe, et al<br>D-1136    | Helen L. Penland<br>D-1137             | Sidney M. Marshall, et al<br>D-1138        | Clarence L. Evans, et al<br>D-1139 |
| Frank C. Wagner, et al<br>D-1140   | Harry W. Sawyer, et al<br>D-1141    | George Sachse, Jr, et al<br>D-1142     | Juanita M. Alance<br>D-1143                | Arthur C. Meyer<br>D-1144          |
| Maria McIninch<br>D-1145           | Alice R. Dean<br>D-1146             | Howard F. Roberts, et al<br>D-1147     | Franklin E. Asher, et al<br>D-1148         | Carl Gustaf Gustafson<br>D-1149    |
| State to L.E. Sutton<br>D-1150     | State to Frank A. Roberts<br>D-1151 | State to R.W. Dunning, et al<br>D-1152 | State to C. J. and Lucy B. Banta<br>D-1153 | State to Frank M. Baird<br>D-1154  |

For Continuation See Map No. F-1093