

BIGBY'S TOWNSITE FARMS

F.M. 21532

A1 OF A6

M.B. 71-1

OF

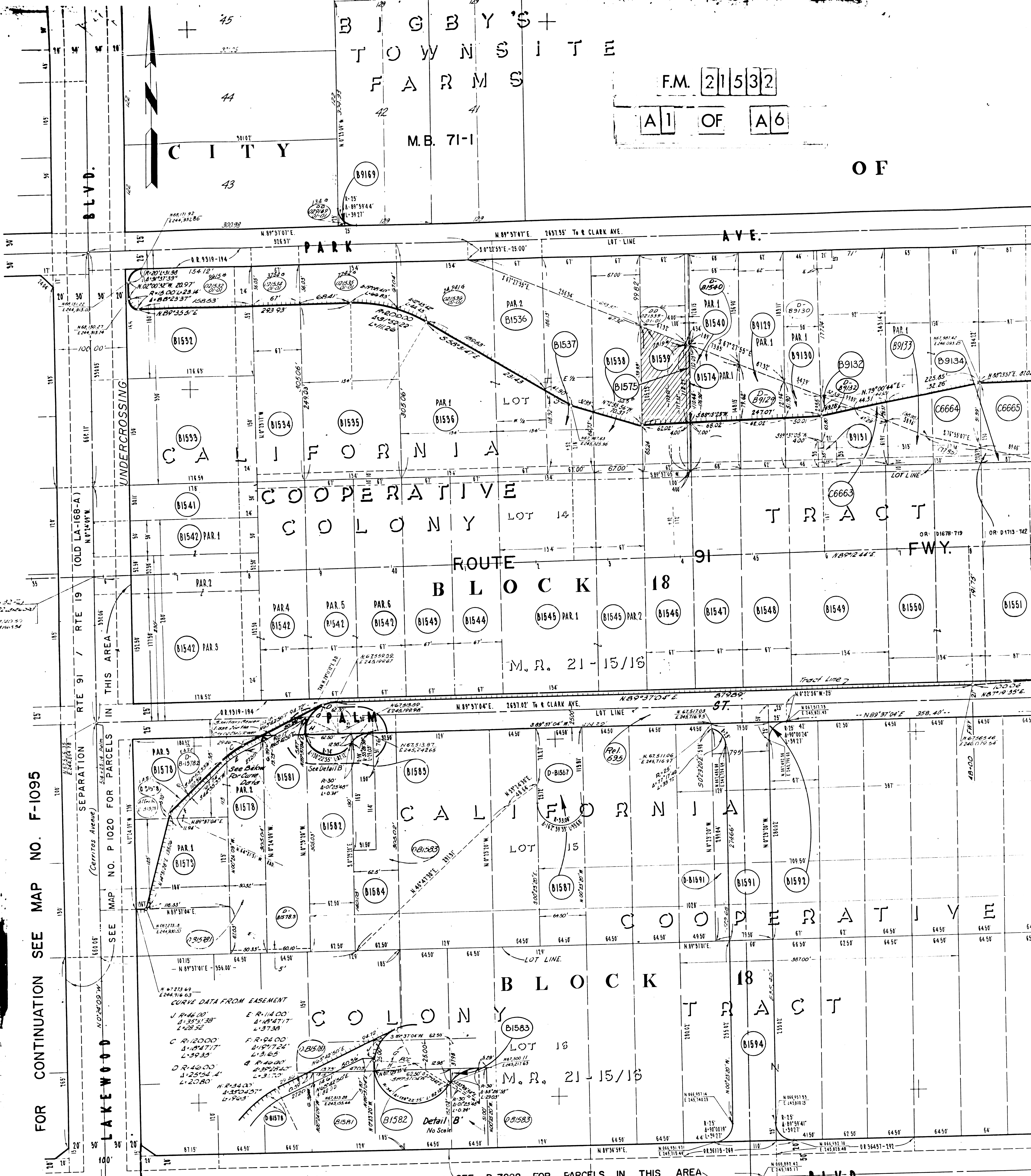

FOR CONTINUATION SEE MAP NO. F-1095

SEPARATION OF PARCELS IN THIS AREA (SEE MAP NO. P1020 FOR PARCELS IN THIS AREA)

CURVE DATA FROM EASEMENT

SEE P27288 FOR PARCELS IN THIS AREA

Table of lot owners and their addresses, including names like Frank de Raad, Roy L. Aghen, and others.

F.M. 21532

A2 OF A6

B E L L F L O W E R

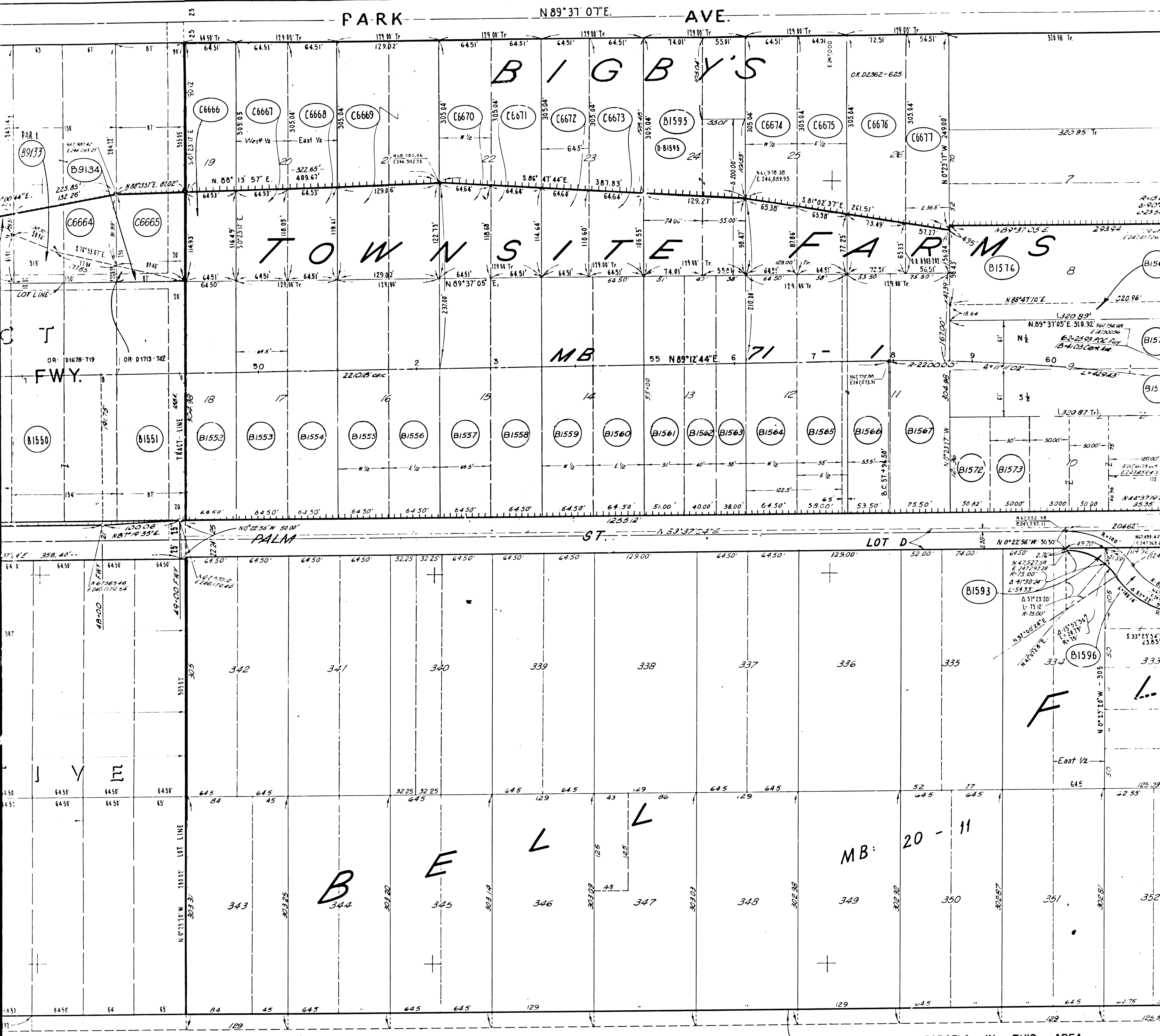
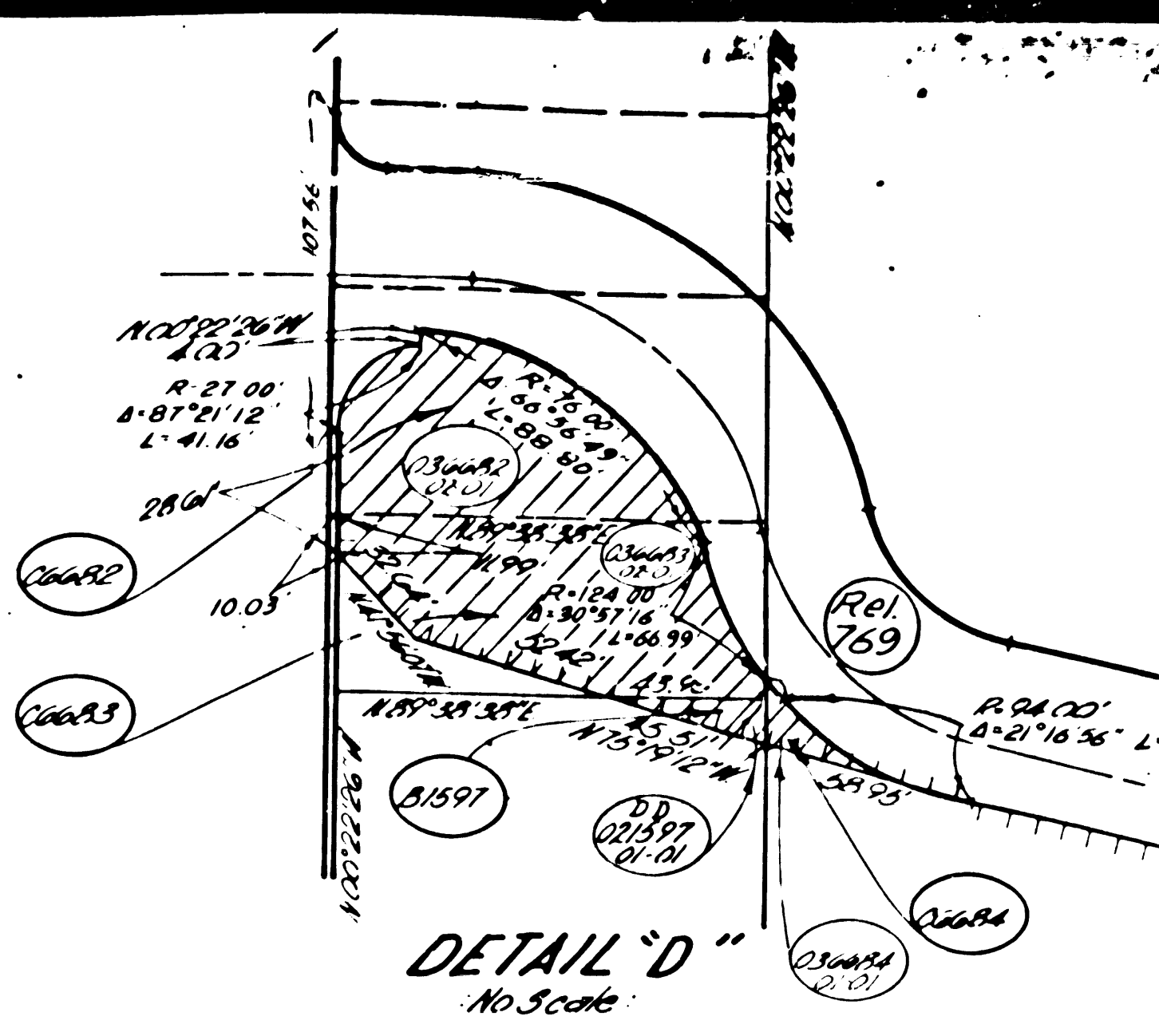

SEE P27288 FOR PARCELS IN THIS AREA

B1549	WALDE E. PARRIN ET UX FILE 11-13-62 D 117-503	B1552	THELMA M. ORR ET UX FILE 1-11-62 D 116-8	B1560	ELMER A. BAU ET UX FILE 2-24-62 D 116-840	B1569	EVELYN B. McVICAR FILE 10-22-62 D 116-794	B1593	ALBERT BYLSMA ET AL FILE 2-20-62 D 116-350	C6663	FRANK A. MULLEN ET UX FILE 2-20-62 D 116-350	C6670	LESTER J. McQUEEN ET UX FILE 4-27-62 D 116-881
B1550	WALDE E. PARRIN ET UX FILE 11-13-62 D 117-503	B1553	CLARENCE V. RIVELL ET UX FILE 2-3-62 D 116-220	B1561	FRED A. KONRATH ET UX FILE 2-26-62 D 116-814	B1570	EDWARD V. HAZEL ET UX FILE 1-14-61 D 116-849	B1595	AVZEHENI ET AL FILE 2-18-62 D 116-318	C6664	PG. EN. M. HANLON FILE 2-10-62 D 116-345	C6671	ANTHONY E. CARNEY ET UX FILE 2-4-62 D 116-239
B1551	WALDE E. PARRIN ET UX FILE 11-13-62 D 117-503	B1554	CLARENCE V. RIVELL ET UX FILE 2-3-62 D 116-220	B1562	FRED E. POOD ET UX FILE 8-10-61 D 117-307	B1571	MARYBELLE P. BOVIE ET UX FILE 8-22-62 D 116-522	B1596	E. PHOENIX ET AL FILE 11-23-62 D 116-349	C6665	W. M. NO. 1387 FILE 5-20-62 D 116-186	C6672	DONALD E. LOEFFLER FILE 5-11-62 D 116-705
B1552	WALDE E. PARRIN ET UX FILE 11-13-62 D 117-503	B1555	ALMA BATEMAN FILE 10-22-61 D 116-346	B1563	HAZEL B. BOODROET ET UX FILE 2-12-61 D 116-345	B1572	WILLIAM M. PETERSEN ET UX FILE 2-31-61 D 116-808	B1595	STATE OF ILL. & A. RUDOLPH D.D. FILE 1-31-61 D 116-311	C6666	ALBERT H. LEWIS ET UX FILE 10-8-62 D 116-562	C6673	CLINTON E. WOOD ET UX FILE 2-11-62 D 116-714
B1553	WALDE E. PARRIN ET UX FILE 11-13-62 D 117-503	B1556	SAM J. GOON ET UX FILE 10-20-61 D 116-340	B1564	CHURCH OF THE NAZARENE FILE 2-14-62 D 116-798	B1573	CHARLIE C. RICHARDSON ET UX FILE 10-4-61 D 116-821	B1596	ALBERT H. LEWIS ET UX FILE 10-8-62 D 116-562	C6667	ELDON C. HERNDON ET UX FILE 2-3-62 D 116-881	C6674	JOSEPH ALTMAN ET UX FILE 2-11-62 D 116-714
B1554	WALDE E. PARRIN ET UX FILE 11-13-62 D 117-503	B1557	BOBBY L. DEAL ET UX FILE 2-22-61 D 116-349	B1565	JAMES W. CULTON ET UX FILE 10-14-61 D 116-798	B1574	EVELYN B. McVICAR FILE 10-22-62 D 116-794	B1597	KENNY A. BRIDGEMAN ET UX FILE 2-27-62 D 116-311	C6668	HEBER C. HALLFORD ET UX FILE 2-28-62 D 116-704	C6675	ELIZABETH BOWEN CONSERVATOR FILE 2-13-62 D 116-881
B1555	WALDE E. PARRIN ET UX FILE 11-13-62 D 117-503	B1558	HAROLD J. MARTZ ET AL FILE 2-3-62 D 116-430	B1566	MARION M. BRANSON FILE 2-12-62 D 116-522	B1575		B1598	HEBER C. HALLFORD ET UX FILE 2-28-62 D 116-704	C6669		C6676	HOLLIS E. MERLDT ET UX FILE 2-13-62 D 116-881
B1556	WALDE E. PARRIN ET UX FILE 11-13-62 D 117-503	B1559	WILLIAM E. NELSON FILE 2-11-62 D 116-430	B1567	PAUL W. ALBERT ET UX FILE 12-29-61 D 116-332	B1576		B1599		C6670		C6677	CLARA LORD FILE 2-7-62 D 116-126

CURVE DATA	Length
1 124.00	23.57
2 78.00	16.56
3 27.00	5.58
4 94.00	21.16

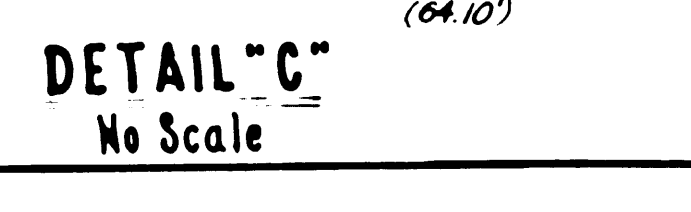
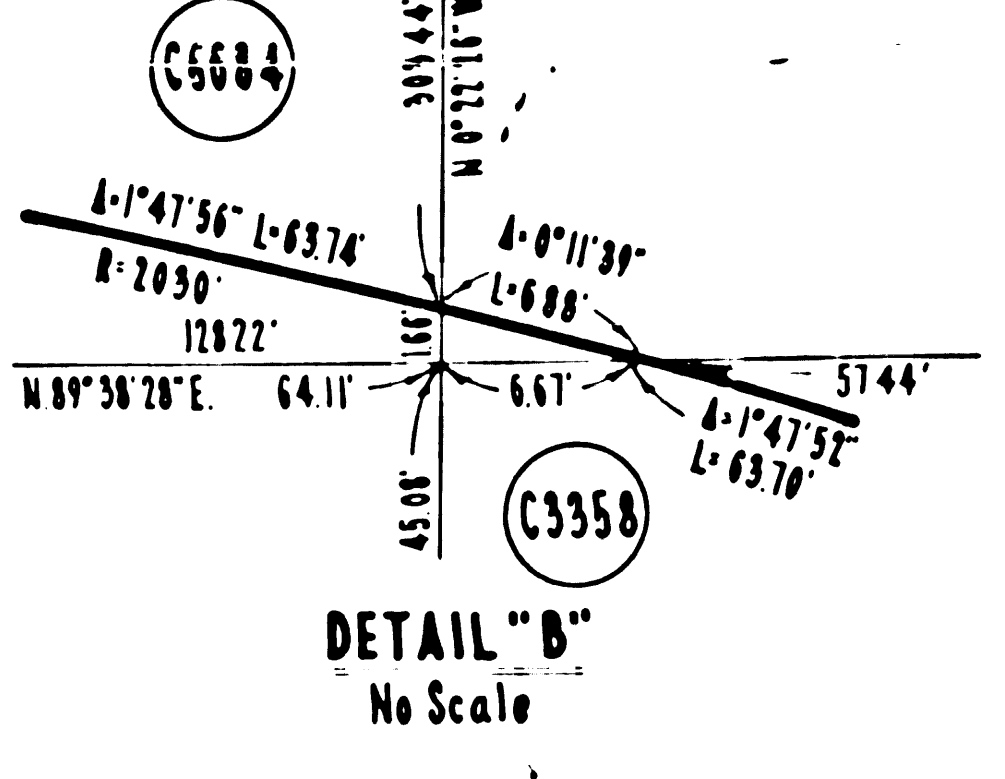
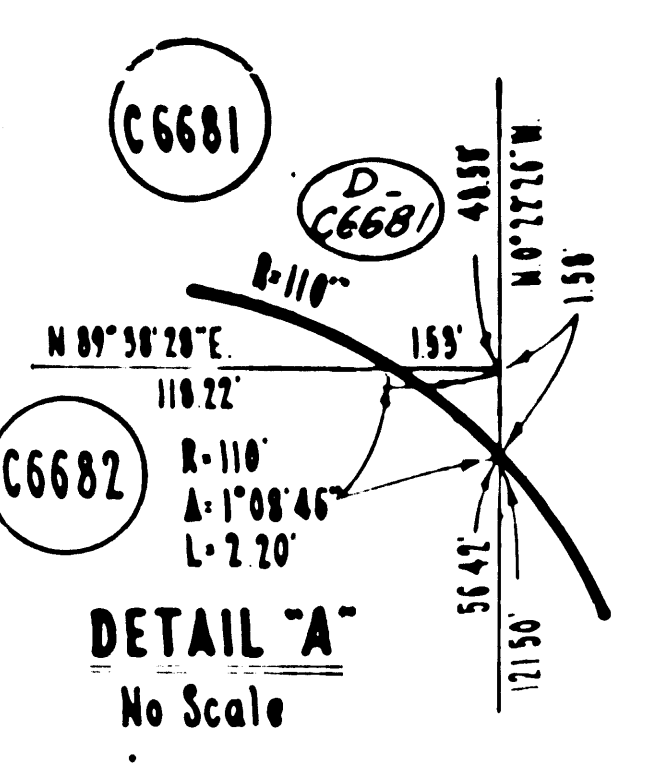
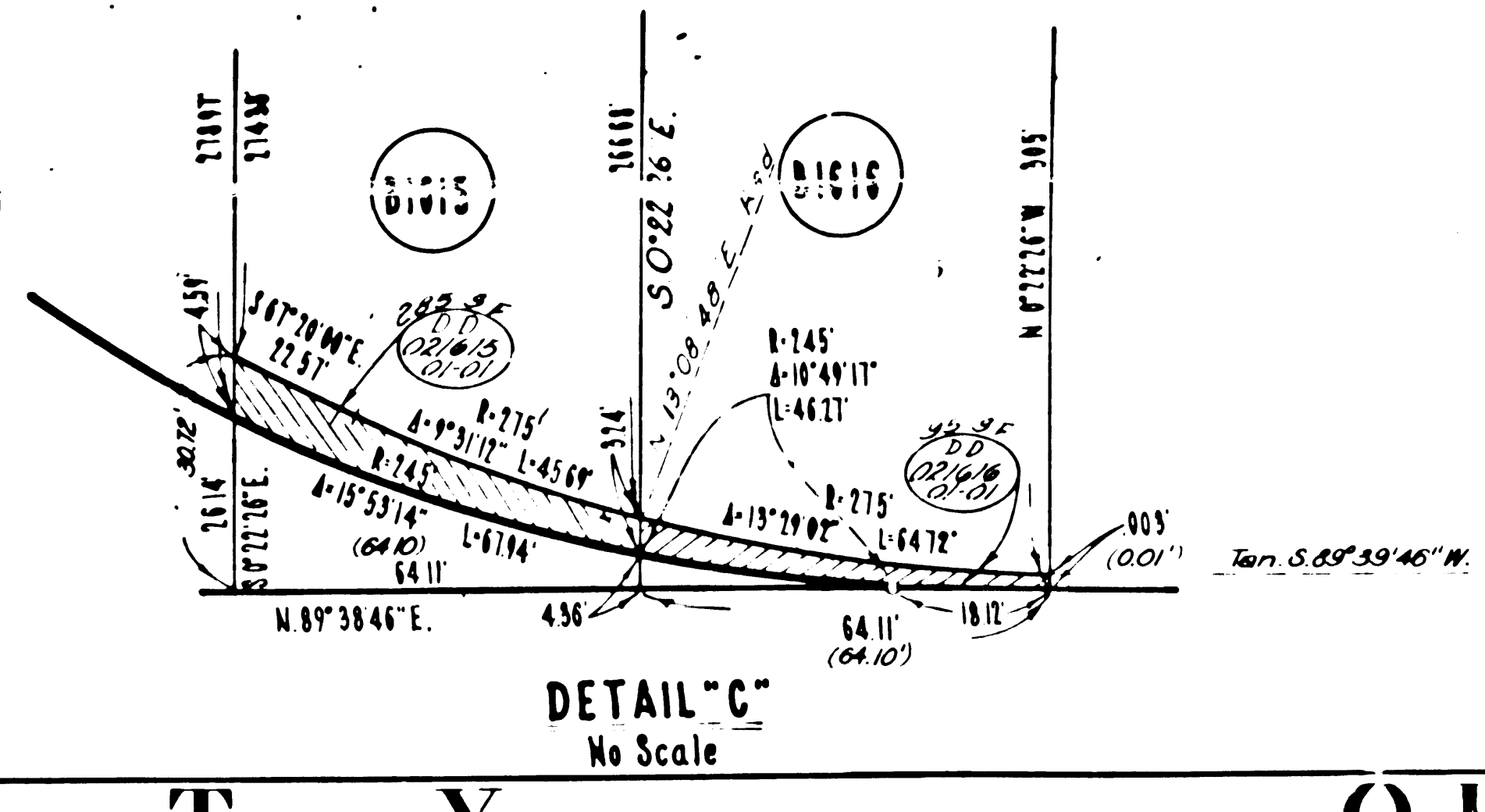

C I T Y STREET

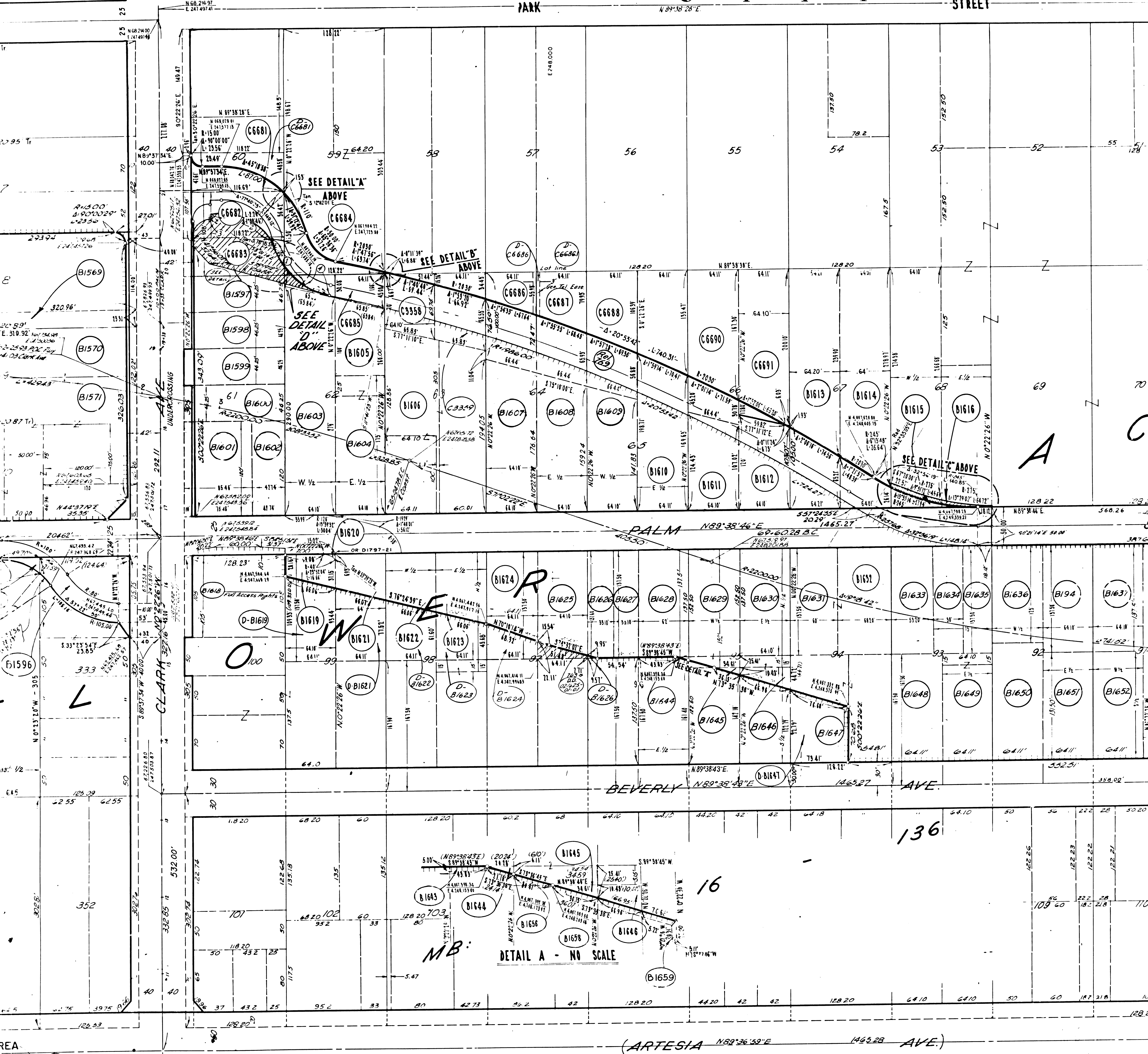

B1594	FRANK KREDEL, JR ET UX	B1605	CLARA M MITCHELL	B1614	LEED WOOD, ET	B1623	LEONA F ROSS	B1630	DUANE E JOEL, ET UX	B1639	FRANK J DIGIOLA	B1648	ROBERT J JORDAN, ET UX	B1657	EMMA ROSS
B1595	JA GRANAGE	B1606	ALBERT N BARTER, JR	B1615	CECIL L MARTIN, ET UX	B1624	STATE TO W M HOLDRIDGE ET UX	B1631	JAMES MARINSA, ET UX	B1640	BELLFLOWER LODGE 100F	B1649	DICK P BOUMS, ET AL	B1658	JOHN D M SANDERS, ET UX
B1596	EMILIA LIPPERT, ET	B1607	HENRY F DEVRIES, ET UX	B1616	LENA M BUCKLEWELL	B1625	HARRY W ATHERTON, ET UX	B1632	WALTER A NICHOLSON, ET UX	B1641	LESLIE O SPANIELLO, ET UX	B1650	MURPHY J DUFFY, ET UX	B1659	JAMES H BALL, ET UX
B1597	LOREN A BOSS, ET UX	B1608	STELLIE A WILSON, ET UX	B1617	CHURCH OF THE NAZARENE	B1626	JUYS WILLENDALE, ET UX	B1633	JESSALINE SIMON	B1642	BELLFLOWER WATER CO	B1651	ROBERT C VAN ZANEN, ET UX	B1660	JAMES J MITCHELL, ET UX
B1598	CARL M FRAY, ET UX	B1609	MARSHALL S CONDON, ET UX	B1618	CHURCH OF THE NAZARENE	B1627	ROY L ROBINSON, ET UX	B1634	MYRTLE B CUI, DESTER	B1643	TEMP EASE	B1652	RICHARD W BARTON, ET UX	B1661	THOMAS J MITCHELL, ET UX
B1599	LEONARD I QUICK, ET UX	B1610	JOHAN J SCHWARTZ, ET UX	B1619	ARTHUR M SWITZER, ET UX	B1628	STATE TO CL SUIS, ET UX	B1635	HENRY M LLEWELLEN, ET UX	B1644	A M SKEELOT, ET UX	B1653	EARL O HUDSON, ET UX	B1662	LEONARD J MITCHELL, ET UX
B1600	GENEVA A SMITH, ET UX	B1611	WILLIAM C THORDE, ET UX	B1620	ARTHUR M SWITZER, ET UX	B1629	STEPHEN A MITCHELL, ET UX	B1636	CONNIE J FRIE, ET UX	B1645	JAMES BARDLEY, ET UX	B1654	MARIE M QUINTERMAS	B1663	STELLIE A WILSON, ET UX
B1601	THOMAS J MITCHELL, ET UX	B1612	FRANK E HOUSSON, ET UX	B1621	COLUMBUS J GUTHRIE, ET UX	B1630	LLOYD W GOLDIET, ET UX	B1637	CECILIA W ANDERSON, ET UX	B1646	DAISY BELLE LARSON	B1655	ROGER HAUSER, JR, ET UX	B1664	STELLIE A WILSON, ET UX
B1602	CLINTON A MITCHELL, ET UX	B1613	JERRY S M LELLAND, ET UX	B1622	JOHN JONDERUS, ET UX	B1631	BUNNETTE A QUINN, ET UX	B1638	CLINTON L DUFFIELD	B1647	KAZUO MORI, ET UX	B1656	TEMP EASE	B1665	STELLIE A WILSON, ET UX
B1603	STATE TO H MERRIDITH, ET UX	B1614	STATE TO CITY OF BELLFLOWER	B1623	STATE TO W M HOLDRIDGE, ET UX	B1632	STATE TO CHURCH OF THE NAZARENE	B1639	STATE TO W M HOLDRIDGE, ET UX	B1648	STATE TO BELLFLOWER WATER CO	B1657	BELLFLOWER WATER CO	B1666	STATE TO BELLFLOWER WATER CO
B1604	STATE TO H MERRIDITH, ET UX	B1615	STATE TO CITY OF BELLFLOWER	B1624	STATE TO W M HOLDRIDGE, ET UX	B1629	STATE TO CHURCH OF THE NAZARENE	B1636	STATE TO W M HOLDRIDGE, ET UX	B1645	STATE TO BELLFLOWER WATER CO	B1654	BELLFLOWER WATER CO	B1663	STATE TO BELLFLOWER WATER CO

A3 OF A6
 F.M. 21532

F.M. 21532

A 4 OF A 6

OF BELLEFLOWER

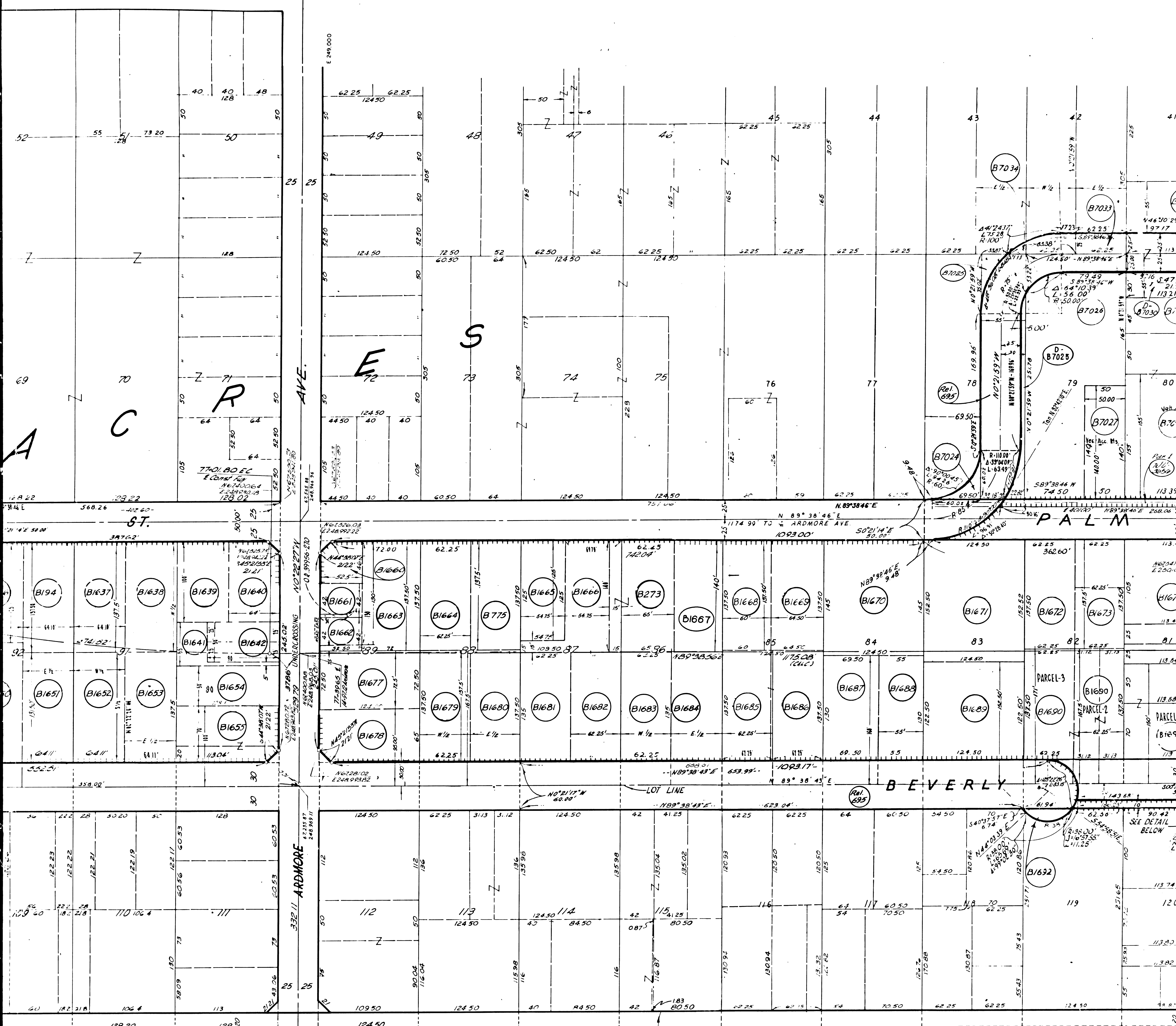

SEE P27288 FOR PARCELS IN THIS AREA

ARTESIA

C6681	WILLIAM MILLER ET AL FEE 07/20/82	B1661	WILLIAM MILLER ET AL FEE 07/20/82	B1660	ESTATE OF SORIANA JURIG FEE 01/28/82	B1692	DOCK WOY JUNG ET AL FEE 07/20/82	B1030	ESTATE OF SAM O KIM FEE 07/20/82
C6682	WILLIAM MILLER ET AL FEE 07/20/82	B1662	CHARLES O ANDERSON ET AL FEE 07/20/82	B1661	WALTER N MUELLER ET AL FEE 07/20/82	B1693	C M LONG ET AL FEE 07/20/82	B1032	JACK WOLZEM ET AL FEE 07/20/82
C6683	JAMES W WELLS ET AL FEE 07/20/82	B1663	BESSIE O SELLS FEE 07/20/82	B1662	JOHN O KETTEL ET AL FEE 07/20/82	B1024	CHUN CHUN CHUN JUNG ET AL FEE 07/20/82	B1033	HAZEL A TITUS FEE 07/20/82
C6684	WILLIAM J MITCHELL ET AL FEE 07/20/82	B1664	HERMAN GOSLIN ET AL FEE 07/20/82	B1663	GERIT WANDERLUM ET AL FEE 07/20/82	B1025	SAMUEL E DWYER ET AL FEE 07/20/82	B1034	CHURCH OF CHRIST FEE 07/20/82
C6685	JAMES J MCELLETT ET AL FEE 07/20/82	B1665	MARY L WARDIS ET AL FEE 07/20/82	B1664	DWIGHT H GOODWIN ET AL FEE 07/20/82	B1026	STATE OF CALIFORNIA FEE 07/20/82	B1026	RICHARD O MURPHY ET AL FEE 07/20/82
C6686	FRANK F O'NEILL ET AL FEE 07/20/82	B1666	ROSE A MONROE FEE 07/20/82	B1665	ROSE A MONROE FEE 07/20/82	B1027	RICHARD O MURPHY ET AL FEE 07/20/82	B1027	RICHARD O MURPHY ET AL FEE 07/20/82
C6687	WILLIAM J MITCHELL ET AL FEE 07/20/82	B1667	IRMA INSEL ET AL FEE 07/20/82	B1666	K BUECHER ET AL FEE 07/20/82	B1028	GEORGE E WELLS ET AL FEE 07/20/82		
		B1668	ARNOLD J WITT ET AL FEE 07/20/82	B1667	M L BURNSIDE ET AL FEE 07/20/82				
		B1669	M P BOVIE ET AL FEE 07/20/82	B1668	ORLA M JOHNSON FEE 07/20/82				
		B1670	H C BRADDOCK ET AL FEE 07/20/82	B1669	MORRIS KOCH ET AL FEE 07/20/82				

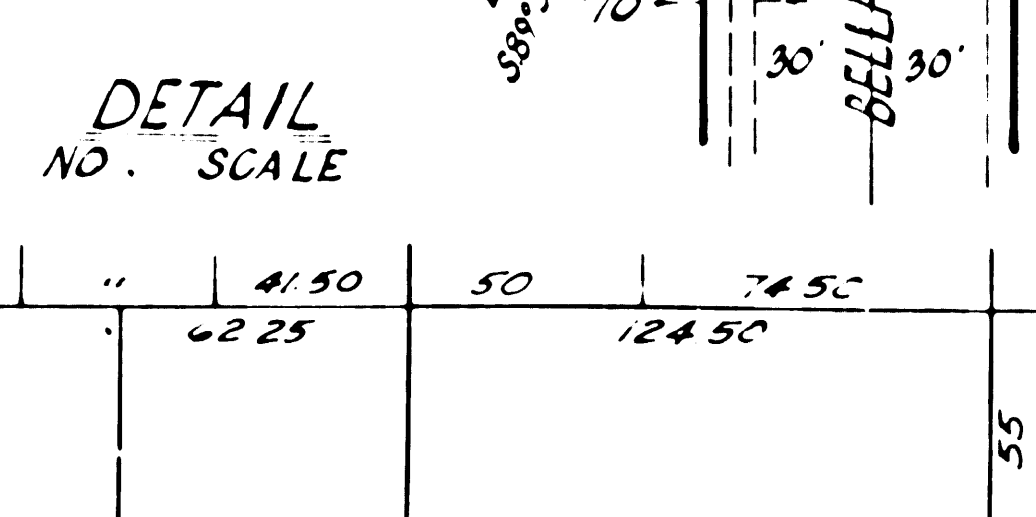

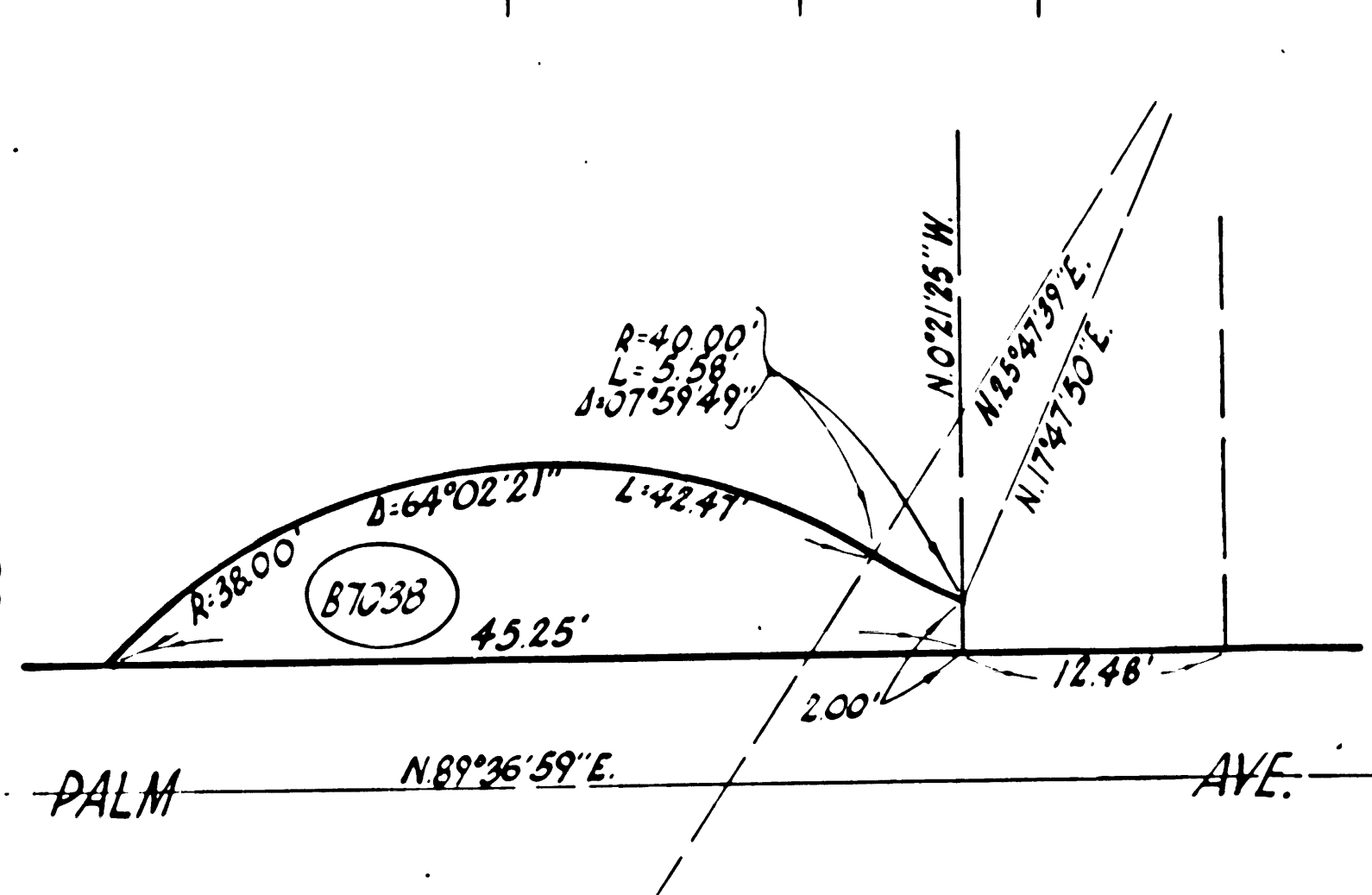
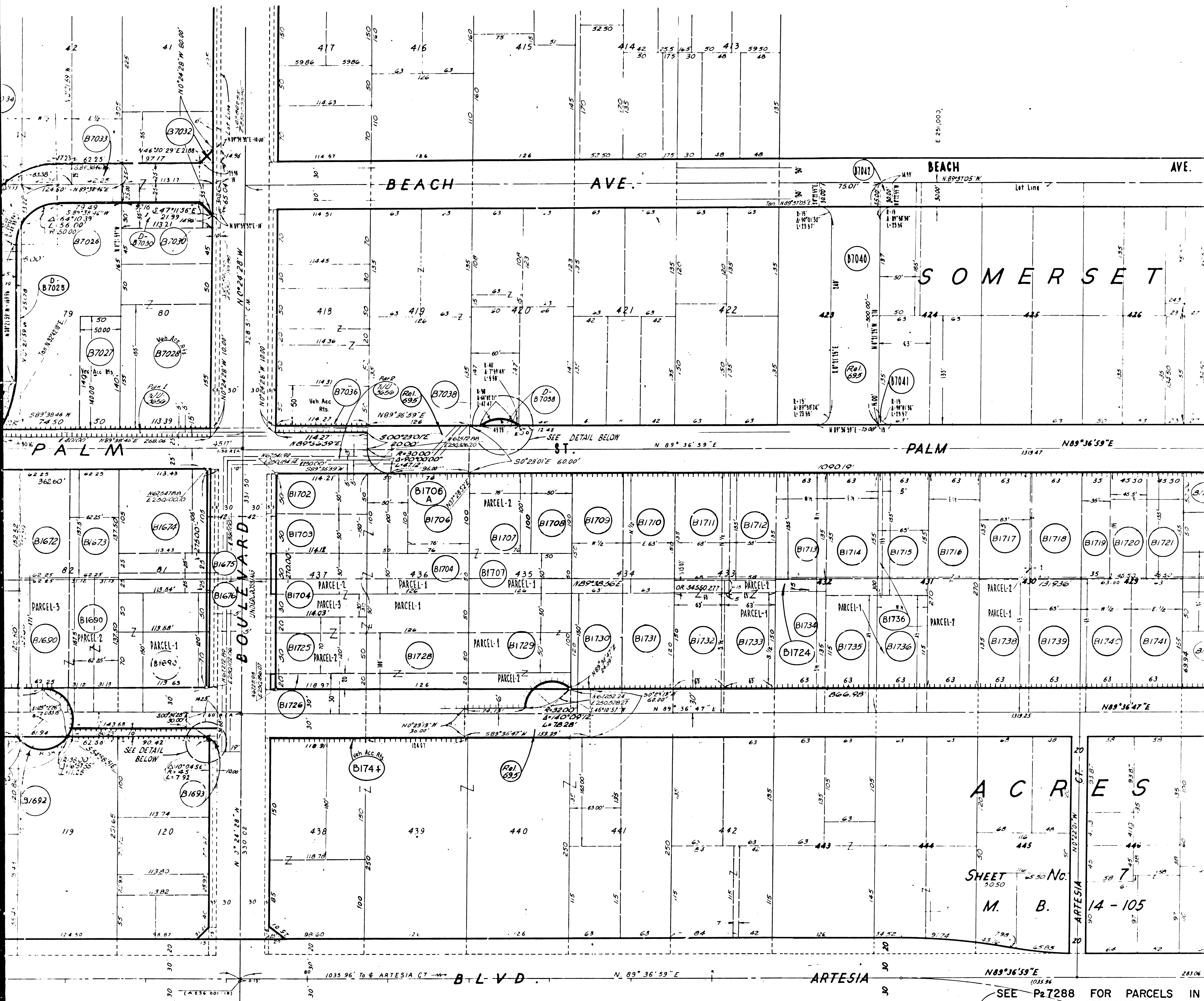

SHEET No. 7

B1702	BAR & MEKATARIAN ET UX FILE D198-209	B1712	JOSEPH J. SCHMIDLER FILE D106-108	B1722	JOHN B. MAPP FILE D130-85
B1703	ONETTA M. CORDELL FILE D192-804	B1713	WILLIAM DUTREN, ET UX FILE D109-02	B1723	MAUD L. SMITH FILE D104-02
B1704	WESTERN MANAGEMENT CORP FILE D108-200	B1714	JOHN ENGELHARDT ET UX FILE D109-32	B1724	ORAL S. NANCE, ET UX FILE D108-350
B1706	WESTERN MANAGEMENT CORP FILE D108-201	B1715	WALTER R. MOORE, ET UX FILE D109-04	B1725	L. O. ACKERMAN, ET UX FILE D108-170
B1704A	LEONARD S. ACKERMAN ET UX FILE D108-200	B1716	N. A. CRANE, ET UX FILE D108-200	B1726	CLEMENT S. WILL, ET AL FILE D104-377
B1707	L. O. SCHUMBAUGH ET UX FILE D104-82	B1717	FRANCIS J. MILANE, ET UX FILE D104-79	B1728	GREATER CENTRAL MARKET FILE D104-318
B1708	JOHN A. DORTCH ET UX FILE D108-331	B1718	CORNELIUS MANESSET ET UX FILE D108-302	B1729	DELBERT W. SCOTT, ET UX FILE D108-170
B1709	C. S. HUTCHINGSAN, ET UX FILE D130-201	B1719	SOMERSET MUTUAL WATER CO FILE D108-302	B1730	NATIONAL ORDER OF ELKS FILE D108-130
B1710	ELMO S. WOLT, ET UX FILE D108-201	B1720	LAWRENCE C. BROWN FILE D108-201	B1731	GREATER CENTRAL MARKET FILE D104-377
B1711	LEITH GARTON, ET UX FILE D104-82	B1721	JOSEPH E. MASON, ET UX FILE D104-82	B1732	CARL J. SCHMIDLER, ET AL FILE D104-377
B1703A	State to B. Schumacher D. 108-210	B1703B	State to B. Schumacher D. 108-210	B1741	WILBERT E. SOMMER ET UX FILE D104-377

SHEET No. 7
M. B.
14-105

SEE P27288 FOR PARCELS IN

F.M. 21532

A 6 OF A 6

OF BELFLOWER

E 232,000.

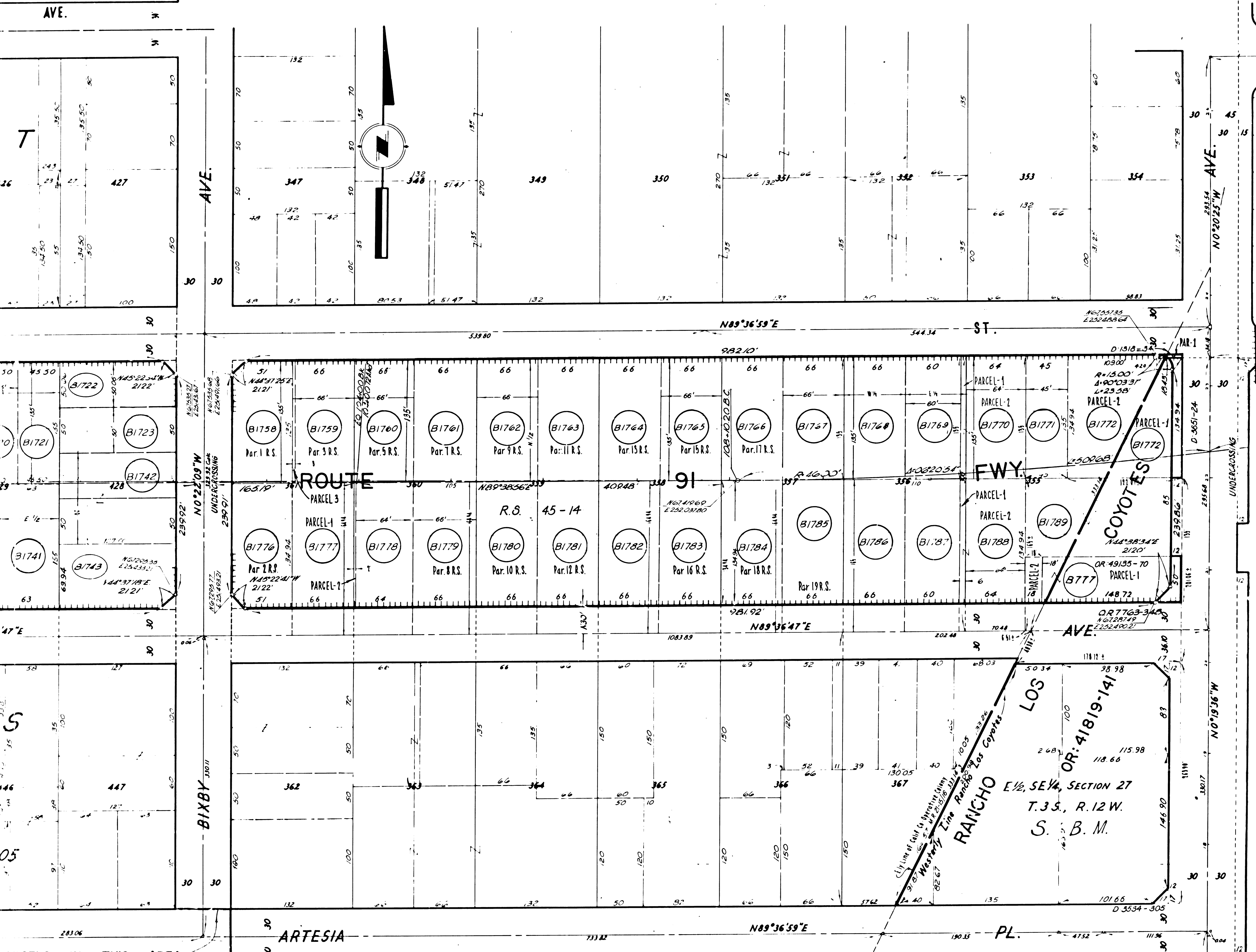

FOR CONTINUATION SEE MAP NO F-1095

PARCELS IN THIS AREA

M. B. 14 - 105		
(B1721) R.T. SWENDEID, ET UX FEE 3/23/60	(B1766) LYNA LOUISE CRAFFS FEE 5/20/62	(B1778) JACK HOEKLEMA, ET UX FEE 1/8/63
(B1722) CLYDE H. TURNER, JR. FEE 8/21/62	(B1767) ALFORD K. MARQUEL, ET UX FEE 3/10/62	(B1779) EDWARD BIER, ET UX FEE 1/3/63
(B1723) MARY E. MADD FEE 3/10/62	(B1768) J.M. CUNNINGHAM, ET UX FEE 1/19/62	(B1780) LUCILLE R. CRAWLEY, ET UX FEE 3/21/62
(B1724) E. BERT P. DANFORTH, ET UX FEE 2/10/62	(B1769) L.A. ADDISON, JR., ET UX FEE 2/9/61	(B1781) SIEGER VIERSTRA, ET UX FEE 3/14/62
(B1725) W.R. SHATTUCK, ET UX FEE 3/10/62	(B1770) ARTHUR C. MOUTON, ET UX FEE 2/20/63	(B1782) RUSSELL L. HILL, ET UX FEE 3/10/62
(B1726) HARVEY E. OLSEN FEE 5/12/62	(B1771) NENA WHITCOMB FEE 10/29/61	(B1783) ARTHUR F. STEINMAN, ET UX FEE 1/10/63
(B1727) A. DOCK DECKER, ET UX FEE 2/3/62	(B1772) FRED FREDRICKSON, ET UX FEE 5/15/62	(B1784) GILBERT H. SAARLOOS, ET UX FEE 3/28/62
(B1728) JAMES E. WALZ, ET UX FEE 3/10/62	(B1773) GEORGE F. WELLS, ET UX FEE 1/10/62	(B1785) LYNDE C. SMITH FEE 2/23/62
(B1729) L.R. VAN NOORD, ET UX FEE 6/19/62	(B1774) LEO M. WILLIAMS, ET UX FEE 7/19/62	(B1786) WICE A. WILLIAMS FEE 3/13/62
(B1730) GEORGE M. FADNER, ET UX FEE 3/10/62	(B1775) ANGE W. EZZELL FEE 7/10/63	
(B1731) J.E. WHITEHEAD, ET UX FEE 5/1/62	(B1776) 1ST WESTERN BANK TRUST CO. FEE 1/15/62	
(B1732) ANNA L. SENURA FEE 6/8/62		
(B1733) JOHN R. PULLEN, ET UX FEE 3/4/62		
(B1734) MARY S. FADNER, ET UX FEE 3/10/62		
(B1735) ANNA L. SENURA FEE 6/8/62		
(B1736) JOHN R. PULLEN, ET UX FEE 3/4/62		
(B1737) MARY S. FADNER, ET UX FEE 3/10/62		
(B1738) ANNA L. SENURA FEE 6/8/62		
(B1739) JOHN R. PULLEN, ET UX FEE 3/4/62		
(B1740) MARY S. FADNER, ET UX FEE 3/10/62		
(B1741) ANNA L. SENURA FEE 6/8/62		
(B1742) JOHN R. PULLEN, ET UX FEE 3/4/62		
(B1743) MARY S. FADNER, ET UX FEE 3/10/62		
(B1744) ANNA L. SENURA FEE 6/8/62		
(B1745) JOHN R. PULLEN, ET UX FEE 3/4/62		
(B1746) MARY S. FADNER, ET UX FEE 3/10/62		
(B1747) ANNA L. SENURA FEE 6/8/62		
(B1748) JOHN R. PULLEN, ET UX FEE 3/4/62		
(B1749) MARY S. FADNER, ET UX FEE 3/10/62		
(B1750) ANNA L. SENURA FEE 6/8/62		
(B1751) JOHN R. PULLEN, ET UX FEE 3/4/62		
(B1752) MARY S. FADNER, ET UX FEE 3/10/62		
(B1753) ANNA L. SENURA FEE 6/8/62		
(B1754) JOHN R. PULLEN, ET UX FEE 3/4/62		
(B1755) MARY S. FADNER, ET UX FEE 3/10/62		
(B1756) ANNA L. SENURA FEE 6/8/62		
(B1757) JOHN R. PULLEN, ET UX FEE 3/4/62		
(B1758) MARY S. FADNER, ET UX FEE 3/10/62		
(B1759) ANNA L. SENURA FEE 6/8/62		
(B1760) JOHN R. PULLEN, ET UX FEE 3/4/62		
(B1761) MARY S. FADNER, ET UX FEE 3/10/62		
(B1762) ANNA L. SENURA FEE 6/8/62		
(B1763) JOHN R. PULLEN, ET UX FEE 3/4/62		
(B1764) MARY S. FADNER, ET UX FEE 3/10/62		
(B1765) ANNA L. SENURA FEE 6/8/62		
(B1766) JOHN R. PULLEN, ET UX FEE 3/4/62		
(B1767) MARY S. FADNER, ET UX FEE 3/10/62		
(B1768) ANNA L. SENURA FEE 6/8/62		
(B1769) JOHN R. PULLEN, ET UX FEE 3/4/62		
(B1770) MARY S. FADNER, ET UX FEE 3/10/62		
(B1771) ANNA L. SENURA FEE 6/8/62		
(B1772) JOHN R. PULLEN, ET UX FEE 3/4/62		
(B1773) MARY S. FADNER, ET UX FEE 3/10/62		
(B1774) ANNA L. SENURA FEE 6/8/62		
(B1775) JOHN R. PULLEN, ET UX FEE 3/4/62		
(B1776) MARY S. FADNER, ET UX FEE 3/10/62		
(B1777) ANNA L. SENURA FEE 6/8/62		
(B1778) JOHN R. PULLEN, ET UX FEE 3/4/62		
(B1779) MARY S. FADNER, ET UX FEE 3/10/62		
(B1780) ANNA L. SENURA FEE 6/8/62		
(B1781) JOHN R. PULLEN, ET UX FEE 3/4/62		
(B1782) MARY S. FADNER, ET UX FEE 3/10/62		
(B1783) ANNA L. SENURA FEE 6/8/62		
(B1784) JOHN R. PULLEN, ET UX FEE 3/4/62		
(B1785) MARY S. FADNER, ET UX FEE 3/10/62		
(B1786) ANNA L. SENURA FEE 6/8/62		

NOT TO BE TAKEN FROM DISTRICT OFFICE
 COORDINATES SHOWN ARE FOR INTERNAL USE OF THE DIVISION OF HIGHWAYS AND ARE TO BE USED FOR REFERENCE ONLY

STATE OF CALIFORNIA
 TRANSPORTATION AGENCY
 DEPARTMENT OF PUBLIC WORKS
 DIVISION OF HIGHWAYS

ROAD: 7-LA-91-14.6/16.1
 (Old 7-LA-175-BLF.)

RIGHT OF WAY RECORD MAP
 LAKEWOOD BLVD. TO WOODRUFF AVE.

F-1094

