

CITY OF PASADENA

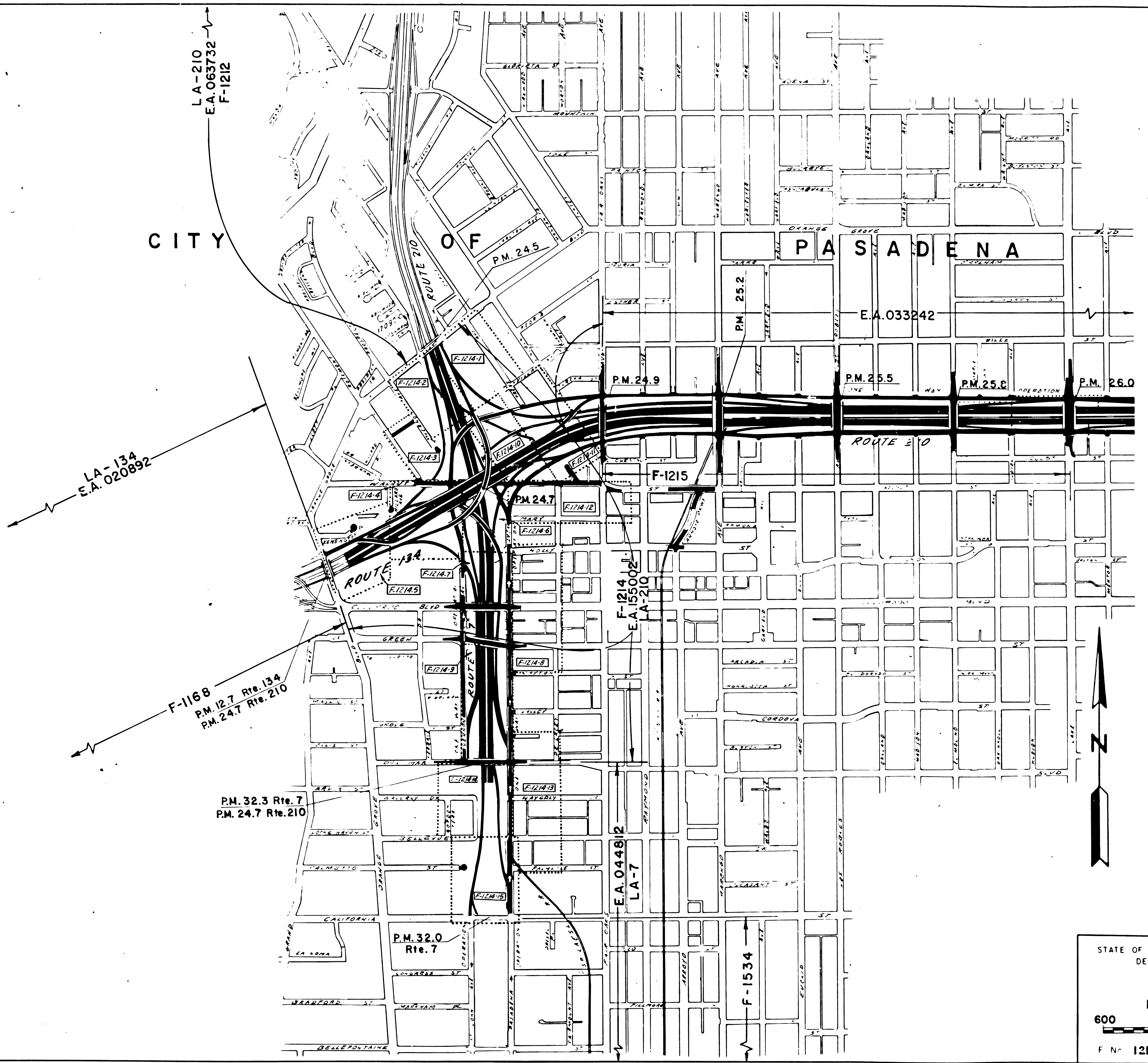

STATE OF CALIFORNIA TRANSPORTATION AGENCY
DEPARTMENT OF PUBLIC WORKS
DIVISION OF HIGHWAYS
07-7/134/210-INTERCHANGE
R/W INDEX MAP
600 0 600
DATE 6-29-70
F N 1214

F.M. 21540-1

FM 21540-1

5-2473

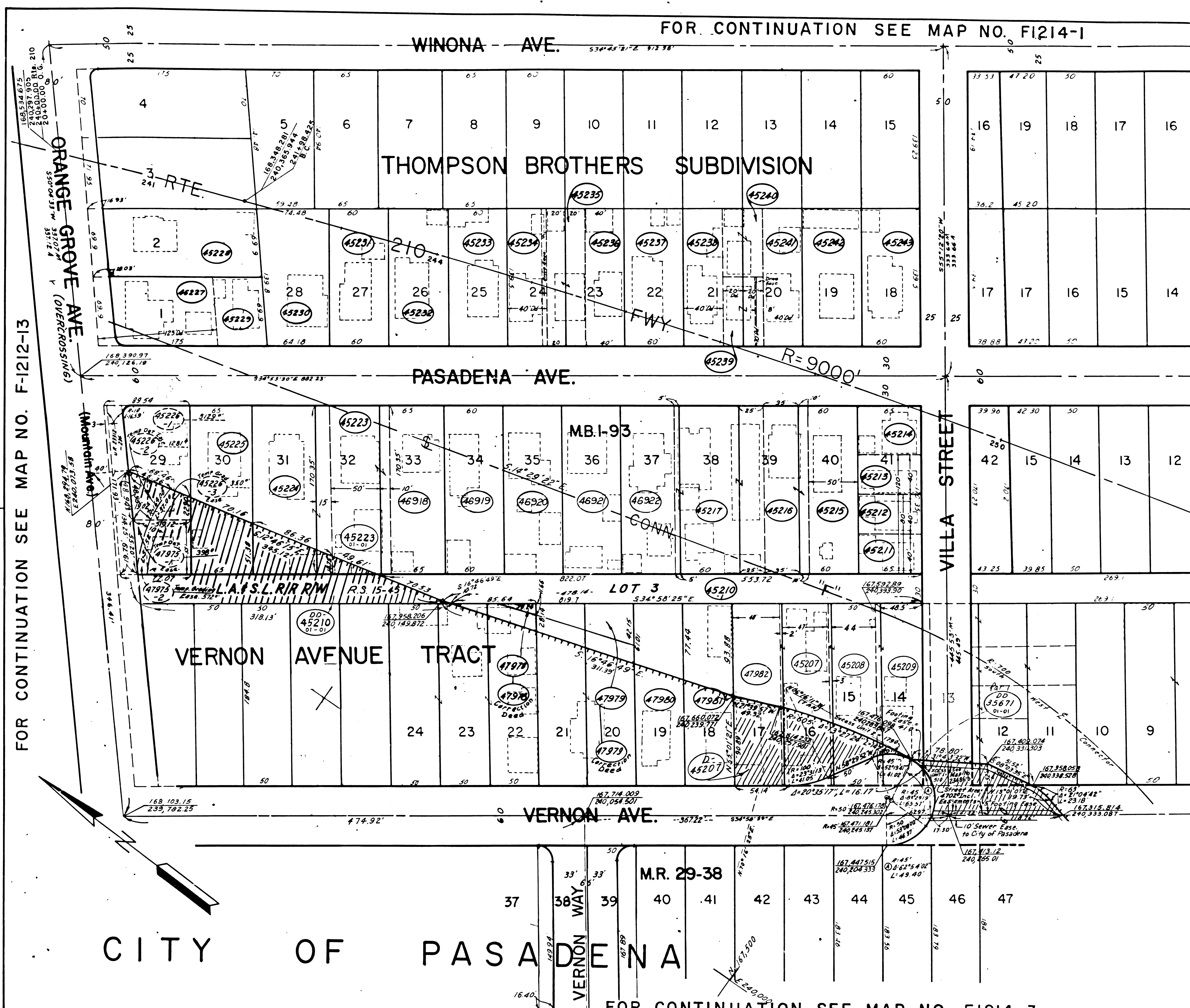

FOR CONTINUATION SEE MAP NO. F-1212-13

FOR CONTINUATION SEE MAP NO. F1214-1

FOR CONTINUATION SEE MAP NO. F1214-3

STATE	FEDERAL PROJECT NO.	EFFECTIVE DATE	SHEET NO.	TOTAL SHEETS
CALIF.	1-210-1(92)24	5/10/65	3	

DISTRICT R/W AGENT BUREAU OF PUBLIC ROADS DATE

PARCEL NO.	GRANTOR OR GRANTEE	ACQ.	EXCESS	TOTAL	INST.	RECORDING DATE	OR
45207	Mathews	9,053	3,397	9,053	Fee	4-7-69	D4330-161
45208	Perry	8,683	1,632	8,683	Fee	4-1-69	D4323-116
45209	Elliott	8,306	8,306	8,306	Fee	4-7-69	D4330-159
45210-1	L.A.S.L. RR Co	23,928	8,424	23,928	CC	12-15-63	D4581-576
45211	James, Exec	2,600		2,600	Fee	1-30-61	D3544-610
45212	Peters, et ux	2,600		2,600	Fee	12-7-66	D3500-439
45213	Smith	2,600		2,600	Fee	11-10-66	D3478-503
45214	Haynes, et ux	3,273		3,273	Fee	2-19-68	D3510-9
45215	Rogers, et ux	8,517		8,517	Fee	3-13-61	D3581-144
45216	Gurrola, et al	7,666		7,666	Fee	2-13-68	D3910-767
45217	Benedik, et ux	15,332		15,332	Fee	12-3-66	D3505-442
45223	Smith, deceased	10,221	431	10,221	Fee	4-14-61	D3613-834
45224	Jackson	13,628	2,805	13,628	Fee	3-28-65	D4321-312
45225	Mendias	11,073	4,201	11,073	Fee	5-2-69	D4357-716
45226	Harris	5,296	2,167	5,296	Fee	4-16-69	D4340-168
45227	Valentine	7,470		7,470	Fee	3-13-61	D3581-121
45228	March, et ux	10,777		10,777	Fee	2-28-61	D3569-43
45229	Sharpe, et ux	3,620		3,620	Fee	10-19-68	D3458-282
45230	Hughes	9,671		9,671	Fee	12-16-66	D3524-206
45231	Bond	8,370		8,370	Fee	4-3-67	D3601-652
45232	Gallejos	8,370		8,370	Fee	11-4-66	D3480-36
45233	Brownie, et al	8,370		8,370	Fee	11-7-66	D3475-195
45234	Zerega et ux	5,579		5,579	Fee	11-3-66	D3472-771
45235	Lewis, et ux	5,579		5,579	Fee	11-9-66	D3476-301
45236	Beal	5,579		5,579	Fee	11-4-66	D3473-978
45237	Jacison	8,370		8,370	Fee	2-23-66	D3514-450
45238	Karahalos	5,579		5,579	Fee	11-15-66	D3481-516
45239	Dianda	2,800		2,800	Fee	12-4-66	D3506-620
45240	Sonzales	2,780		2,780	Fee	12-8-66	D3501-612
45241	Romero, et ux	5,579		5,579	Fee	11-4-66	D3480-59
45242	Barrios	8,370		8,370	Fee	6-13-67	D3669-892
45243	Diaz, et ux	3,370		3,370	Fee	11-4-66	D3480-43
46918	Boyce, et ux	9,369		9,369	Fee	1-16-68	D3886-7
46919	Waddell	10,220		10,220	Fee	8-20-68	D4105-718
46920	Sinclair, et ux	10,220		10,220	Fee	3-1-68	D3927-347
46921	Spendrup, et ux	10,220		10,220	Fee	3-1-68	D3927-343
46922	Linder, Exec	9,369		9,369	Fee	3-4-68	D3929-152
47978	Clisby	1,205		1,205	Fee	4-7-69	D4330-179
47978	Clisby	1,205		1,205	Fee	5-23-69	D4380-59
47975	Doss	3,119	3,119	3,119	Fee	7-2-69	D4423-376
47979	Yokogawa	4,458		4,458	Fee	4-22-69	D4345-635
47979	Yokogawa	4,458		4,458	Fee	7-7-69	D4427-98
47980	Reynolds	3,461		3,461	Fee	10-3-69	D4516-73
47981	Perdue	4,293		4,293	Fee	6-20-69	D4408-820
47982	Mills	8,868	4,090	8,868	Fee	7-7-69	D4426-237
D45207	State to D. Gasser				D.O.	7-7-72	D5522-424
D5-45210	Salata				D.O.	5-3-74	D6259-565
DD35671-D/O For Grantor information see Map No. F1214-3							

FOR CONTINUATION SEE MAP NO. F1214-10

Excess Area Includes Area of Easement

85-42470 86-18-71

ISSUE DATE
DRM 5-31-66
DRM 12-12-66
QVF 7-6-67
GR 5-10-68
KS 7-10-69
HAB 7-8-69
HAB 3-3-70
E.P. 5-29-70
JV 4-12-71
CDS 6-22-71

STATE OF CALIFORNIA
 TRANSPORTATION DEPARTMENT OF
 AGENCY PUBLIC WORKS
 DIVISION OF HIGHWAYS
**INTERSTATE
 R/W MAP**
 NO. F1214-2
 07-L.A.210 R24.7
 FILE NO. 17189-C(12)
 DATE 4-19-66
 RWPE Tomita SR Berg

LEGEND:
 ACCESS DENIED * EXCLUDES STREET AREA
 AREA IN SQUARE FEET UNLESS OTHERWISE NOTED
 () PREVIOUS RECORD DATA

F.M. 21540-3

5-24-73

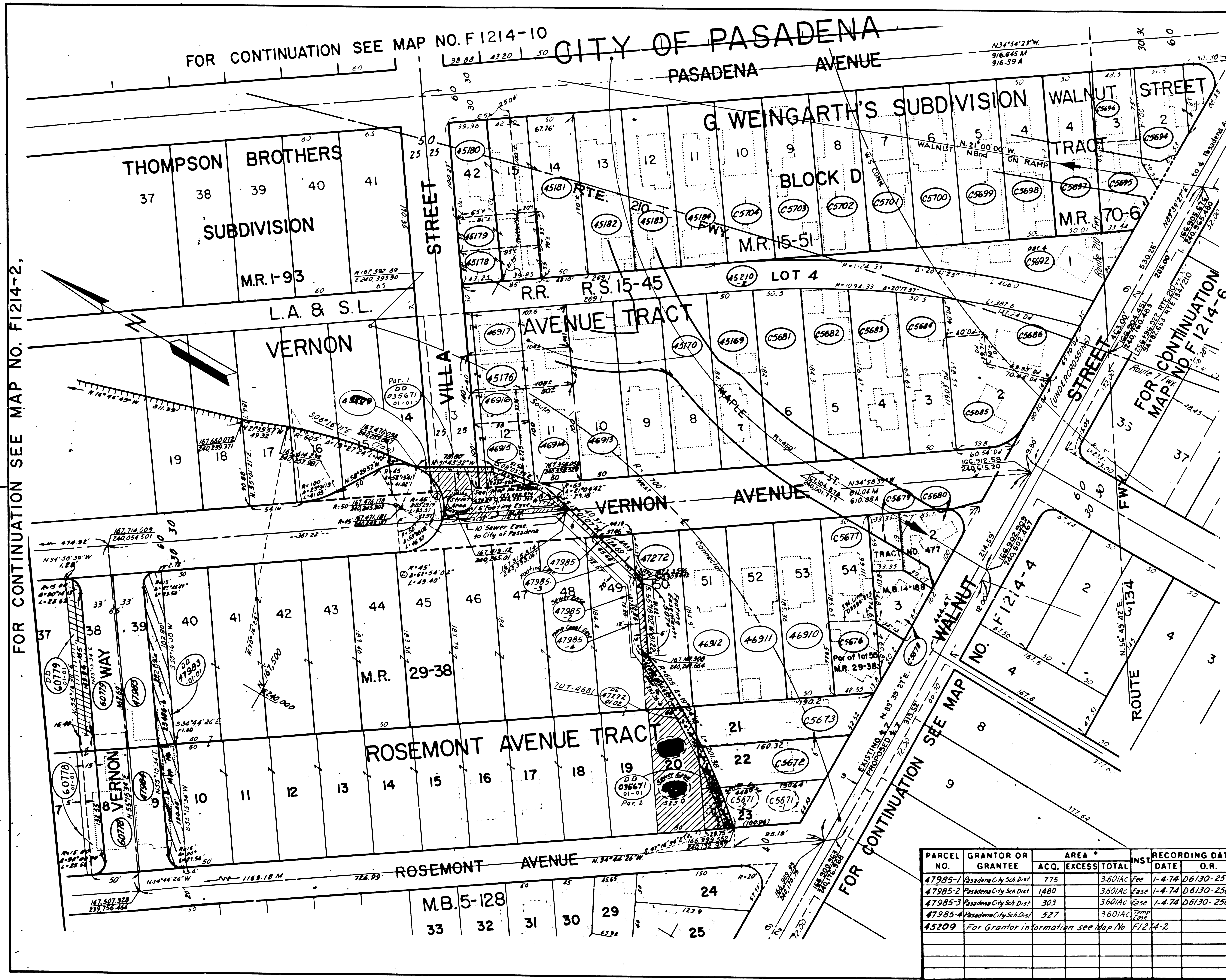

FOR CONTINUATION SEE MAP NO. F1214-2,

FOR CONTINUATION SEE MAP NO. F1214-10

CITY OF PASADENA

STATE	FEDERAL PROJECT NO.	EFFECTIVE DATE	SHEET NO.	TOTAL SHEETS
CALIF.	I-210-1(92)24	5-10-65	4	

PARCEL NO.	GRANTOR OR GRANTEE	AREA *		INST.	RECORDING DATA	
		ACQ.	EXCESS		DATE	O.R.
C5676	Stella Perry	4,653		Fee	102766	D3465-989
C5678	Schumann, et al	3,106		Fee	112966	D3492-864
C5679	NiKaio	2,001		Fee	91366	D3424-469
C5680	Strum, Adm.	4,111		Fee	13067	D3544-614
C5681	Cheroske, et ux	9,310		Fee	91466	D3415-993
C5682	Williams	9,029		Fee	12167	D3836-460
C5683	Willfang, et ux	8,637		Fee	102566	D3463-471
C5684	Tangawa, et al	8,189		Fee	11266	D3471-662
C5685	Telleson, et ux	8,200		Fee	51867	D3464-293
C5686	Huerta	6,838		Fee	62466	D3345-936
C5692	Svendsen, et al	10,322		Cond.	10568	D4163-916
C5694	Leggat	6,884		Fee	9766	D3420-107
C5695	Williams, et ux	4,695		Fee	51067	D3638-227
C5696	Reed, et ux	3,638		Fee	102666	D3464-784
C5697	Miyashita, et ux	8,445		Fee	92066	D3431-339
C5698	Horensma, et al	8,460		Fee	8366	D3386-941
C5699	Conner	8,460		Fee	8366	D3386-930
C5700	Lewis, et ux	8,460		Fee	71566	D3366-973
C5701	Williams, et ux	8,460		Fee	10366	D3443-968
C5702	Johnson	8,460		Fee	91566	D3427-162
C5703	Wigand, et al	8,460		Fee	91666	D3416-1
C5704	Sakaquchuj, et ux	8,460		Fee	11366	D3472-787
45169	A Grant, et ux	9,235		Fee	92366	D3435-101
45170	M.E. Grant	18,470		Fee	12266	D3513-381
45178	Guerrero, et ux	2,975		Fee	91566	D3427-191
45179	Romero, et ux	2,975		Fee	92866	D3438-915
45180	Greenwood, et ux	6,515		Fee	21966	D3510-11
45181	Fisch, et ux	10,225		Fee	12366	D3505-439
45182	Chan, et ux	8,460		Fee	93066	D3441-943
45183	Means, et ux	8,460		Fee	92166	D3432-582
45184	Balles, et ux	8,450		Fee	12866	D3501-617
C5673	McAfee	7,594	16	Fee	62967	D3687-409
45210-2	L.A.S.L.R.R.Co	20,024		Q.C.	121568	D4581-576
45176	Hampton, et ux	4,329		Fee	4567	D3604-67
C5677	Harding, et ux	5,491		Fee	82967	D3750-508
46910	Adkins, et ux	9,275		Fee	12867	D3869-375
46911	Redmond	9,262		Fee	102467	D3807-232
46912	Inv. Serv. Loan Assn	9,250		Fee	101367	D3796-184
46913	Bramer	9,240		Fee	121467	D3858-49
46914	Fudge	5,000		Fee	11467	D3828-913
46915	Taylor, et ux	3,900	840	Fee	01767	D3800-330
46916	Elliot, et ux	1,899		Fee	12467	D3807-221
46917	Henderson	4,805		Fee	11767	D3822-290
47272	Grant, et ux	9,238	1,726	Fee	122167	D3864-597
C5671	Russell, et ux	5,019	1,056	Fee	9470	D4823-468
C5672	Remley	6,304	4E3	Fee	51669	D4371-612
48384	Spendrup	6,500	6,246	Fee	51871	D5060-254
47983	Goudeau	9,129	3,175	Fee	11270	D4885-607
47984	Gagnon	6,500	2,422	Fee	91371	D5188-405
60778	Haywood	7,355	2,164	Fee	102070	D4864-723
60779	Hiraiwa	8,249	2,653	Fee	81770	D4803-514
City of Pasadena				DD	62673	D5922-962
DD33671-01-01	PASA UNI SCH DIST			DD	112574	D6484-226
DD60779-01-01	CUSHING			DD	103174	D6460-846
DD47983-01-01	PASA UNI SCH DIST			DD	112574	D6483-845

* Excess Area Includes Area of Easement

INTERSTATE

ISSUE DATE: 12-12-65
 D.R.M. 1-11-67
 D.R.M. 7-10-67
 D.V.F. 9-27-67
 G.R. 5-8-68
 J.A.S. 8-7-69
 H.A.B. 1-7-69
 E.P. 5-26-70
 J.V. 4-12-71
 C.D.S. 6-23-71

STATE OF CALIFORNIA
 TRANSPORTATION DEPARTMENT OF
 AGENCY PUBLIC WORKS
 DIVISION OF HIGHWAYS

PARCEL NO.	GRANTOR OR GRANTEE	AREA *		INST.	RECORDING DATA	
		ACQ.	EXCESS		DATE	O.R.
47985-1	Pasadena City Sch Dist	775		Fee	1-4-74	D6130-258
47985-2	Pasadena City Sch Dist	1,480		Ease	1-4-74	D6130-258
47985-3	Pasadena City Sch Dist	303		Ease	1-4-74	D6130-258
47985-4	Pasadena City Sch Dist	527		Ease		
45209	For Grantor information see Map No F1214-2					

R/W MAP
 NO. F 1214-3
 07-L.A. 210-R247

FILE NO. 12913-CG(3)
 DATE 2-12-66

R.W.P.E. Tamita DR. Berg

LEGEND: ACCESS DENIED EXCLUDES STREET AREA
 * AREA IN SQUARE FEET UNLESS OTHERWISE NOTED
 () PREVIOUS RECORD DATA

F.M. 21540-4

5-24-71

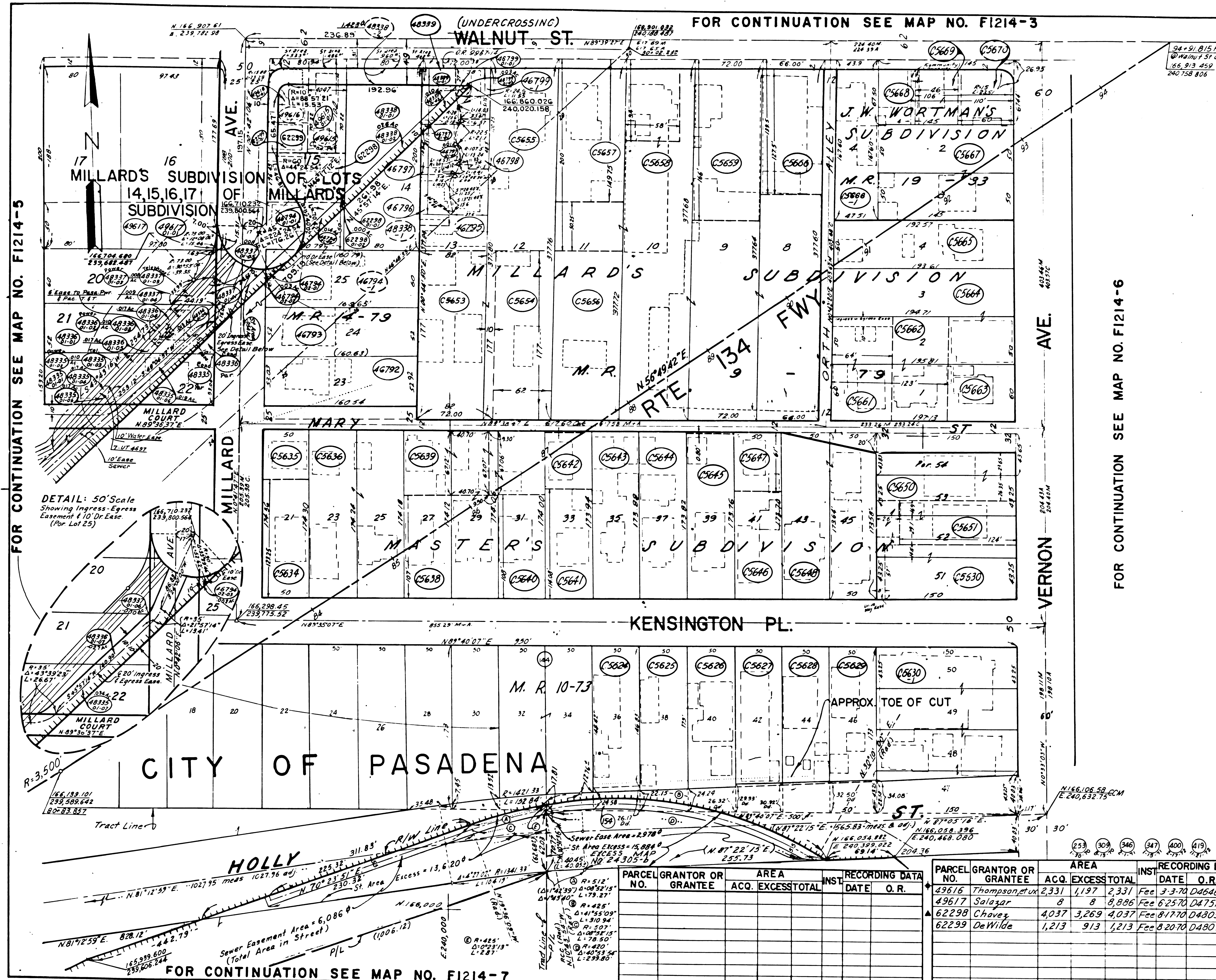

FOR CONTINUATION SEE MAP NO. F1214-3

FOR CONTINUATION SEE MAP NO. F1214-5

FOR CONTINUATION SEE MAP NO. F1214-6

FOR CONTINUATION SEE MAP NO. F1214-7

STATE	FEDERAL PROJECT NO.	SHEET NO.	TOTAL SHEETS
CALIF.	F210-1(92) 24	510 65	8

PARCEL NO.	GRANTOR OR GRANTEE	ACQ.	EXCESS	AREA TOTAL	INST. DATE	RECORDING DATA
C5624	Nakamura	7,381		7,381	Fee 3-4-67	D3725-492
C5625	Kodama, et ux	7,489		7,489	Fee 3-20-67	D3587-875
C5626	Yamashita, et ux	7,385		7,385	Fee 3-21-67	D3589-170
C5627	Brand	7,168		7,168	Fee 6-22-67	D3679-928
C5628	Huber	7,089		7,089	Fee 4-11-67	D3609-798
C5629	Inouye	6,985		6,985	Fee 1-16-68	D3886-14
C5630	1st African Church	3,898		3,898	Fee 12-1-68	D3572-413
C5634	Fletcher, et ux	6,163		6,163	Fee 3-3-67	D3573-64
C5635	Carino	2,553		2,553	Fee 2-10-67	D3555-299
C5636	Holtz, et ux	17,424		17,424	Fee 2-28-67	D3569-55
C5638	Junius, et ux	5,350		5,350	Fee 2-10-67	D3555-303
C5639	Ramirez	15,411		15,411	Fee 8-4-67	D3725-484
C5640	Williams, et ux	5,400		5,400	Fee 4-3-67	D3601-660
C5641	Castleton, et ux	5,704		5,704	Fee 2-28-67	D3569-83
C5642	Cosmopolitan Realty	2,931		2,931	Fee 3-24-67	D3592-937
C5643	Koch, et ux	8,696		8,696	Fee 2-3-67	D3549-741
C5644	Taylor, et ux	8,693		8,693	Fee 5-15-67	D3642-312
C5645	Lewis, et ux	8,650		8,650	Fee 2-28-67	D3569-78
C5646	Yamaoka, et al	5,637		5,637	Fee 4-21-67	D3620-421
C5647	Yamaoka, et al	3,050		3,050	Fee 4-25-67	D3623-132
C5648	Pasa Un Presby Church	16,364		16,364	Fee 6-12-67	D3668-459
C5650	Milton	7,500		7,500	Fee 2-14-67	D3556-752
C5651	Ogawa, et ux	5,704		5,704	Fee 3-6-67	D3574-565
C5653	Pillak, et al	14,512		14,512	Fee 1-5-68	D3877-83
C5654	Dagley, et al	10,972		10,972	Fee 12-7-67	D3851-455
C5655	Rubalcava	14,453		14,453	Fee 3-13-68	D3938-112
C5656	J.S. Caton	12,797		12,797	Fee 1-23-68	D3892-685
C5657	Bishop, et al	9,916		9,916	Fee 3-26-68	D3950-270
C5658	McAdam, et ux	61,769		61,769	Fee 10-6-67	D3790-581
C5659	Stewart, et ux	11,088		11,088	Fee 6-25-68	D4043-959
C5661	Corrales, et ux	7,040		7,040	Fee 2-28-67	D3569-57
C5662	Dyo, et al	6,490		6,490	Fee 4-13-67	D3612-349
C5663	Sunairi	4,408		4,408	Fee 2-14-67	D3556-764
C5664	Ray	13,321		13,321	Fee 1-1-68	D4182-337
C5665	Valenzuela, et ux	9,650		9,650	Fee 3-10-67	D3579-617
C5666	Dake, Jr, et ux	8,415		8,415	Fee 5-1-68	D3987-936
C5666-1	Dake Jr, et ux	7,112		7,112		
C5667	L. LeMay, et ux	14,500		14,500	Fee 9-21-67	D3774-415
C5668	Alleruzzo	2,162		2,162	Fee 2-14-67	D3556-755
C5669	Fletcher, et ux	2,330		2,330	Fee 3-22-67	D3590-471
C5670	Kelley, et ux	3,278		3,278	Fee 6-8-67	D3665-517
46792	Nishi	8,505		8,505	Fee 4-22-68	D3977-168
46793	Whealen, et al	8,353		8,353	Cond 1-28-70	D4618-763
46794	Gillbert, et al	13,676		13,676	Fee 1-28-71	D4955-675
46795	Nickum	4,334		4,334	Fee 2-29-67	D3871-226
46796	C...ger, et ux	1,720		1,720	Fee 12-28-67	D3869-365
46797	Byers	2,121	52	2,173	Fee 12-29-67	D3871-231
46798	Garrison, et ux	1,728		1,728	Fee 5-7-68	D3993-956
46799	Freeman, et ux	2,354	152	2,506	Fee 12-14-67	D3858-22
144	City of Pasadena	Acquired			Fee 10-13-50	D4550-322
154	City of Pasadena	Ref. F1168			Fee 10-16-63	D2220-678
48335	Hollinger	9,457	6,615	16,072	Cond 3-23-72	D5402-332
48336	Carino	9,252	8,895	18,147	Cond 3-23-72	D5402-332
48337	Miller	1,119	1,119	2,238	Cond 12-16-71	D5289-906
48338	Wright	15,036	7,157	22,193	Fee 3-19-71	D5000-827
48339	White	2,310	1,106	3,416	Fee 6-9-69	D4394-787
49615	Solano	3,561	2,830	6,391	Cond 3-18-71	D5000-121

ISSUE DATE

K.S.	12-12-68
H.A.B.	7-31-69
H.A.B.	4-20-70
E.P.	3-3-71
J.V.	7-21-71
J.G.	2-1-73
J.G.	3-26-73

STATE OF CALIFORNIA
 TRANSPORTATION AGENCY
 DEPARTMENT OF PUBLIC WORKS
 DIVISION OF HIGHWAYS
 INTERSTATE R/W MAP
 NO. F1214-4
 07-L.A. 210-R 24.6
 FILE NO. 12958-C(14)
 DATE 3-7-66
 RWPE Tamita SR Berg

LEGEND:
 ACCESS DENIED
 EXCLUDES STREET AREA
 AREA IN SQUARE FEET UNLESS OTHERWISE NOTED
 PREVIOUS RECORD DATA

F.M. 21540-5

F.M. 21540-5

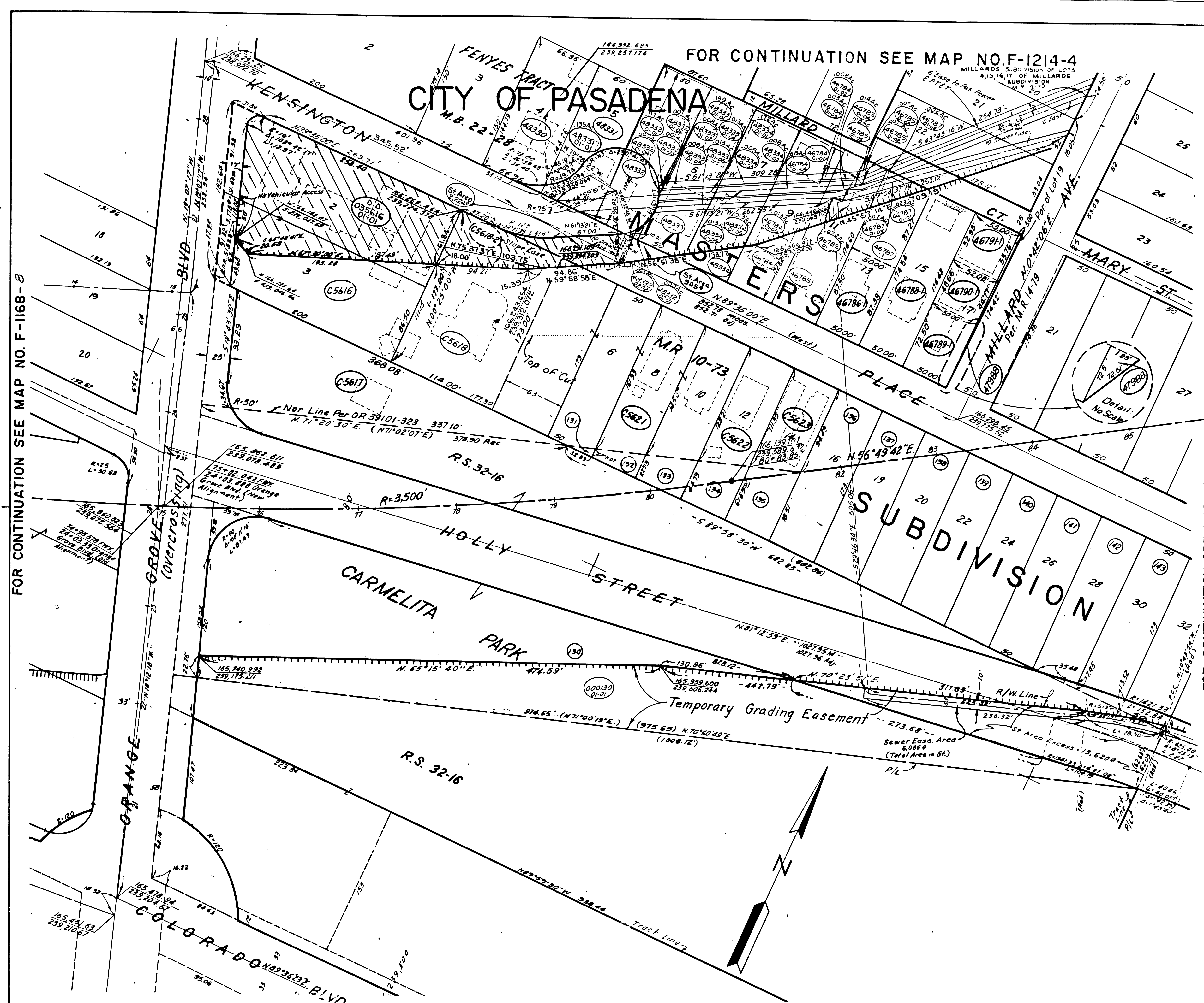

STATE FEDERAL PROJECT NO. 1111-1-1111-1111
 CALIF. 1-210-1197-22 5-10-65 B3 13

PARCEL NO.	GRANTOR OR GRANTEE	TO BE ACQUIRED	AREA*	EXCESS	TOTAL	INST. DATE	RECORDING DATA
C5621	Cascade United Corp	33,875	111	33,875	Fee	10-14-67	D3807-194
C5622	Chulakian	5,988		5,988	Fee	11-2-67	D3817-921
C5623	Dahlheim, et ux	5,153		5,153	Fee	3-28-67	D3595-451
C5617	City of Pasadena	20,386		20,386	Fee	1-7-69	D4243-683
C5618	Edith M Shaffer	19,774	4,356	19,774	Fee	6/18/68	D4036-402
C5618-2	"	1,001			Street Easement		
C5616	BUFOWSKI	39,663	22,660	39,663	Fee	3-8-72	D5381-970
D335816	A.S. Al Tamimi				DD	2-5-74	D6161-436
467841	Brayton, et ux	8,733	▲ 5,634	8,733	Fee	1-18-68	D3888-821
46785-1	Houlemand, et ux	8,730	▲ 3,364	8,730	Fee	12-7-67	D3851-418
46786-1	Chavez Admin-trix	4,372		4,372	Fee	3-26-68	D3950-260
46787-1	Acosta, et ux	4,363	▲ 990	4,363	Fee	12-5-67	D3848-909
46788-1	Smith	8,724		8,724	Fee	4-7-69	D4330-159
46789-1	Binard, et ux	3,625		3,625	Cond	8-25-70	D4812-445
46790-1	Sherwood, et ux	2,491		2,491	Fee	12-27-67	D3867-925
46791-1	Mitchell, et ux	2,803		2,803	Fee	2-26-68	D3921-702
47988	E. Millard	45		45	Cond	8-25-70	D4812-445
48330	Aluma	86		8,677	Fee	4-16-71	D5028-221
48331	Swanson	8,641	5,867	8,641	Fee	4-25-70	D4757-379
48332	Adan	8,744	▲ 5,044	8,744	Fee	11-19-70	D4892-864
48333	Schorschmidt	8,741	▲ 8,683	8,741	Fee	11-14-69	D4534-516
48334	Kawahara	8,737	▲ 7,490	8,737	Fee	3-16-70	D4657-944
49743	City of Pasadena	1,328			Fee		
130	City of Pasadena		▲ 0.019 Ac.		Fee	6-6-52	D3901-323
131	Shaffer				Fee	5-23-57	D3862-417
132	Kawamura				Fee	11-28-50	D4970-257
133	Hudson, et ux				Fee	5-29-51	D4614-323
134	Chulakian				Fee	7-11-52	D3960-342
135	Pauley, et ux				Fee	2-5-52	D4195-434
136	Clary, et al.				Fee	9-12-50	D4270-326
137	Clifton, et ux				Fee	9-26-50	D4401-446
138	Siebert				Fee	9-22-50	D4372-304
139	Mc Whirt				Fee	9-15-50	D4311-412
140	Zompiello, et ux				Fee	9-26-50	D4401-439
141	Leary, et al				Fee	8-22-50	D4079-293
142	Meissner				Fee	5-6-52	D38867-420
143	Chan Hoy, et al				Fee	9-22-50	D4372-243

FOR CONTINUATION SEE MAP NO. F-1214-4

INTERSTATE ○

ISSUE DATE	STATE OF CALIFORNIA
D/A 6-14-67	TRANSPORTATION DEPARTMENT OF PUBLIC WORKS
D/V/V 2-28-68	AGENCY PUBLIC WORKS
K/S 11-16-68	DIVISION OF HIGHWAYS
H/A/B 8-4-69	
U/G 8-31-70	
U/V 2-12-71	
C/D/S 7-27-71	
E/P 3-9-72	
E/P 2-1-73	
E/P 3-26-73	

R/W MAP
 NO. F-1214-5
 07-LA-210-247

FILE NO. 17835-C(1.5)
 DATE 9-29-66

RWPE TOMITA SR BERG

LEGEND: ACCESS DENIED * EXCLUDES STREET AREA
 * AREA IN SQUARE FEET UNLESS OTHERWISE NOTED
 () PREVIOUS RECORD DATA ▲ EXCESS INC. AREA OF EASEMENT

FM 21540-6

FM 21540-6

5-24-73

FOR CONTINUATION SEE MAP NO. F-1214-12

STATE FEDERAL PROJECT NO. 5-1065-7
 CALIF. I-210-1 (92) 24

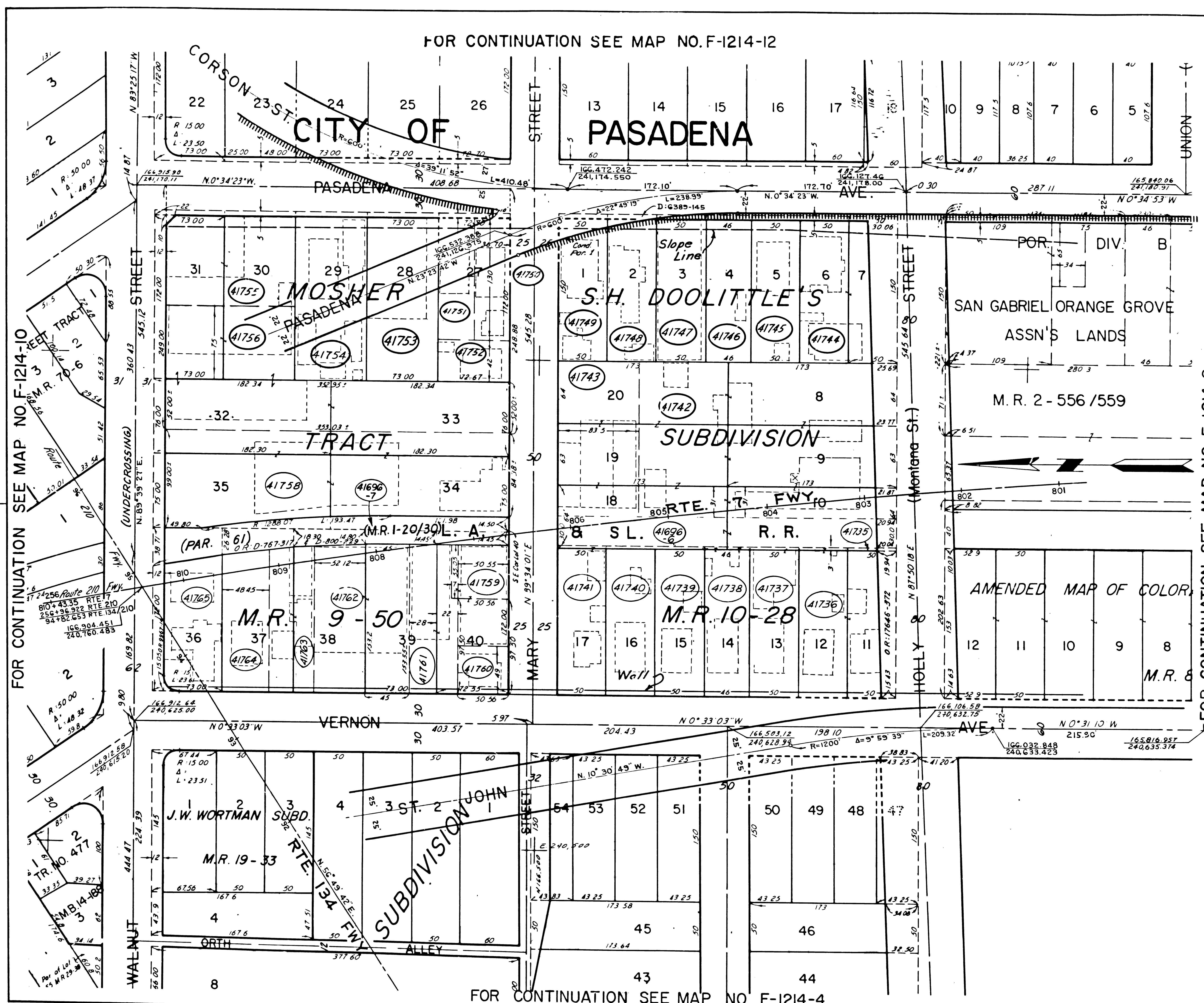

PARCEL NO.	GRANTOR OR GRANTEE	AREA*		RECORDING DATA
		NO. ACQUIRED	EXCESS TOTAL	
41735	Don'title	90		90 Fee 11-15-68 04185-458
41736	Johnson Motors, Inc.	12,497	12,497	Fee 2-29-68 03925-754
41737	Tschumy, et ux.	7,650	7,650	Fee 3-21-68 03946-117
41738	Saathoff	7,337	7,337	Fee 10-29-68 04177-747
41739	Schmidt	7,500	7,500	Fee 3-13-68 03938-114
41740	Gutierrez, et ux.	7,500	7,500	Fee 7-21-67 03774-457
41741	Daniel, et ux.	7,650	7,650	Fee 9-1-67 03255-86
41742	Mears	37,791	37,791	Fee 3-25-68 04317-177
41743	Bada Co	13,444	13,444	Fee 5-15-68 04001-759
41744	Busek	10,458	10,458	Fee 3-25-70 04667-688
41745	Mandan	7,250	7,250	Fee 6-3-68 04019-690
41746	Fleming	6,670	6,670	Fee 11-2-67 03817-935
41747	United Cal Bank	7,250	7,250	Fee 12-5-67 03848-928
41748	Nauls	7,250	7,250	Fee 8-17-67 03738-237
41749	Butler	7,250	7,250	Fee 6-4-70 04732-255
41750	Noungyan, et ux.	4,588	4,588	Fee 9-18-67 03766-655
41751	Skarie, et ux.	4,500	4,500	Fee 8-22-67 03742-873
41752	Arvizu	3,052	3,052	Fee 8-22-67 03742-859
41753	Sanders, et ux.	12,151	12,151	Fee 9-29-66 04401-440
41754	Gates	12,191	12,191	Fee 10-31-67 03814-499
41755	Lee, et al	12,278	12,278	Fee 7-25-68 04077-805
41756	Flanders	28,408	28,408	Fee 7-28-69 04262-647
41758	Cimino, et al	31,290	31,290	Fee 4-17-68 03979-161
41759	Fields, et ux.	5,619	5,619	Fee 10-6-67 03790-589
41760	Clay	2,477	2,477	Fee 10-3-67 03786-573
41761	Cahn	7,242	7,242	Fee 1-3-68 03874-618
41762	Croan	15,202	15,202	Fee 3-24-68 04315-851
41763	Van Zandt	6,960	6,960	Fee 3-17-68 04318-923
41764	Barnswell	7,189	7,189	Fee 11-8-67 03823-800
41765	Reid	8,562	8,562	Fee 12-5-67 03848-926
41696-6	LA & SL R.R. CO.	9,765		QC 12-5-69 4581-576
41696-7	LA & SL R.R. CO.	10,658		QC 12-5-69 4581-576

FOR CONTINUATION SEE MAP NO. F-1214-8

FOR CONTINUATION SEE MAP NO. F-1214-10

FOR CONTINUATION SEE MAP NO. F-1214-4

INTERSTATE

STATE OF CALIFORNIA
 TRANSPORTATION DEPARTMENT OF
 AGENCY PUBLIC WORKS
 DIVISION OF HIGHWAYS

R/W MAP
 NO. F-1214-6
 07-LA-210-246
 50 0 50 FILE NO. 16892-C(1)-7
 RWPE TOMITA DATE 1-7-66
 SR BERG

LEGEND:
 ACCESS DENIED + EXCLUDES STREET AREA
 * AREA IN SQUARE FEET UNLESS OTHERWISE NOTED
 () PREVIOUS RECORD DATA

F.M. 21540-7

F-1214-6-7

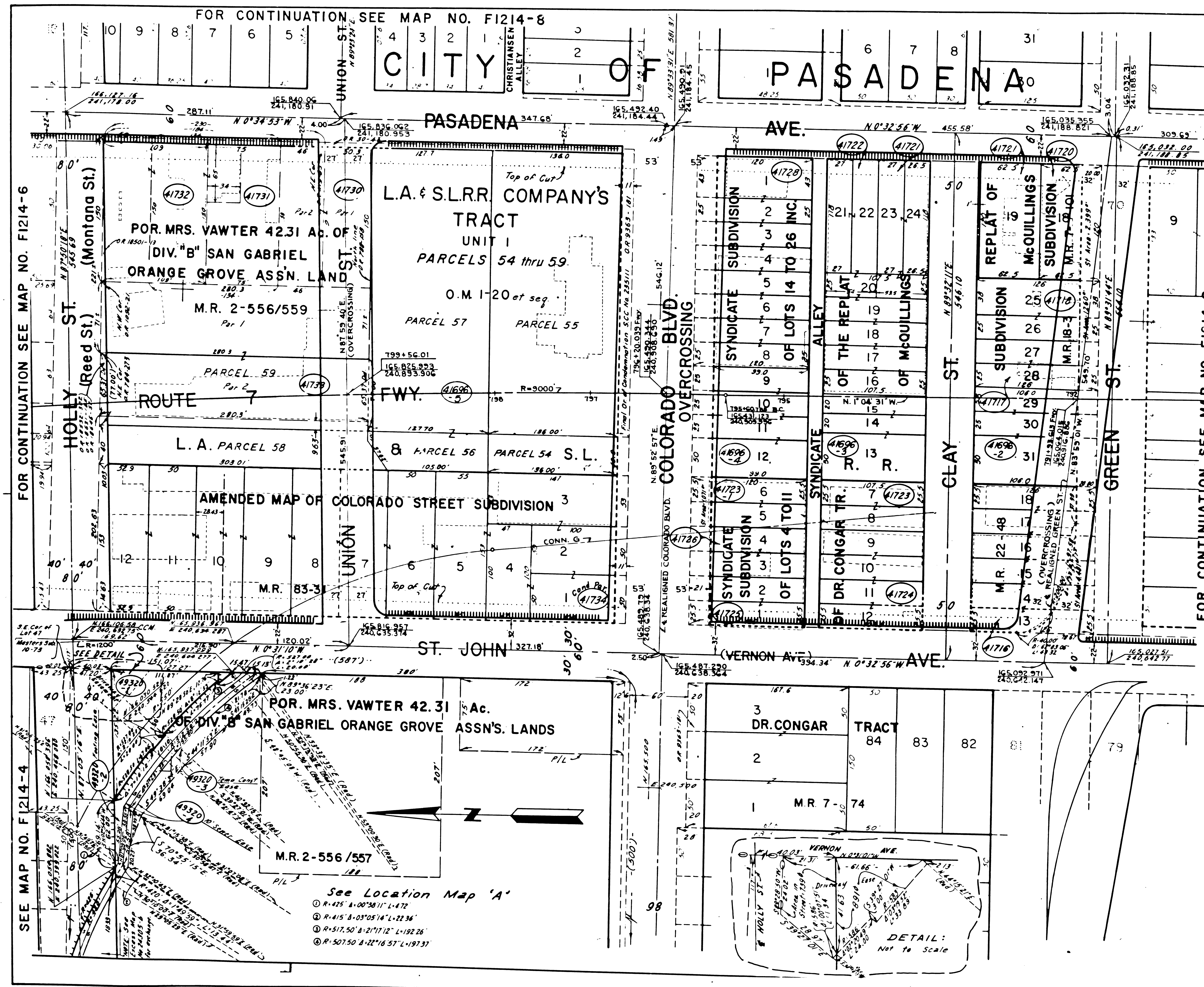

STATE FEDERAL PROJECT NO. 241,188.821
 CALIF. 210-1(92)24 5-10-65 9

PARCEL NO.	GRANTOR OR GRANTEE	AREA		INST. DATE	RECORDING DATA
		TOTBEACQ.	EXCESS TOTAL		
41716	Ambassador College	14,778	14,778	Fee	5-29-63 D4385-329
41717	Jones Desert Stone	5,300	5,300	Fee	10-31-69 D4542-525
41718	Kaplan	6,677	6,677	Cond	6-1-70 D4729-38
41720	Tonaka	5,101	5,101	Fee	8-28-69 D4472-81
41721	Pomeroy, et ux	7,650	7,650	Fee	7-14-70 D4771-76
41721-1	Pomeroy, et ux	7,621	7,621	Fee	7-14-70 D4771-76
41722	Leishman	18,473	18,473	Fee	8-14-70 D4801-642
41723	Stasand, et ux	5,483	5,483	Fee	8-20-69 D4105-610
41723-1	Stasand, et ux	5,050	5,050	Fee	8-20-69 D4105-610
41724	Cohn	10,966	10,966	Fee	9-2-69 D4483-442
41725	Security First Nat'l Bk	5,049	5,049	Fee	11-18-68 D4197-331
41726	Fiore	5,049	5,049	Fee	2-19-70 D4637-218
41728	Union Oil Co.	21,582	21,582	Fee	8-5-69 D4455-937
41730	Throop, et ux	13,964	13,964	Fee	12-17-68 D4226-216
41731	Mathewson	4811	4,811	Fee	7-2-68 D4058-383
41732	Ward	17,689	17,689	Fee	7-9-68 D4058-383
41733	Throop, et ux	37,903	37,903	Fee	11-18-68 D4226-225
41734	Wilks	91,254	91,254	Cond	5-13-71 D5028-664
41696-2	L.A. & S.L.R.R. CO.	10,599	10,599	QC	12-15-69 D-4381-576
41696-3	L.A. & S.L.R.R. CO.	9,674	9,674	QC	12-15-69 D-4381-576
41696-4	L.A. & S.L.R.R. CO.	11,386	11,386	QC	12-15-69 D-4381-576
41696-5	L.A. & S.L.R.R. CO.	10,126	10,126	QC	12-15-69 D-4381-576
49320-1	Carmelita Park Co	7,583	4,764	Fee	4-6-72 D-5418-92
49320-2	"	2,342	"	Fee	4-6-72 D-5418-92
49320-3	"	3,373	"	Thrup	"
49320-4	"	2,677	"	Eas	4-6-72 D-5418-92

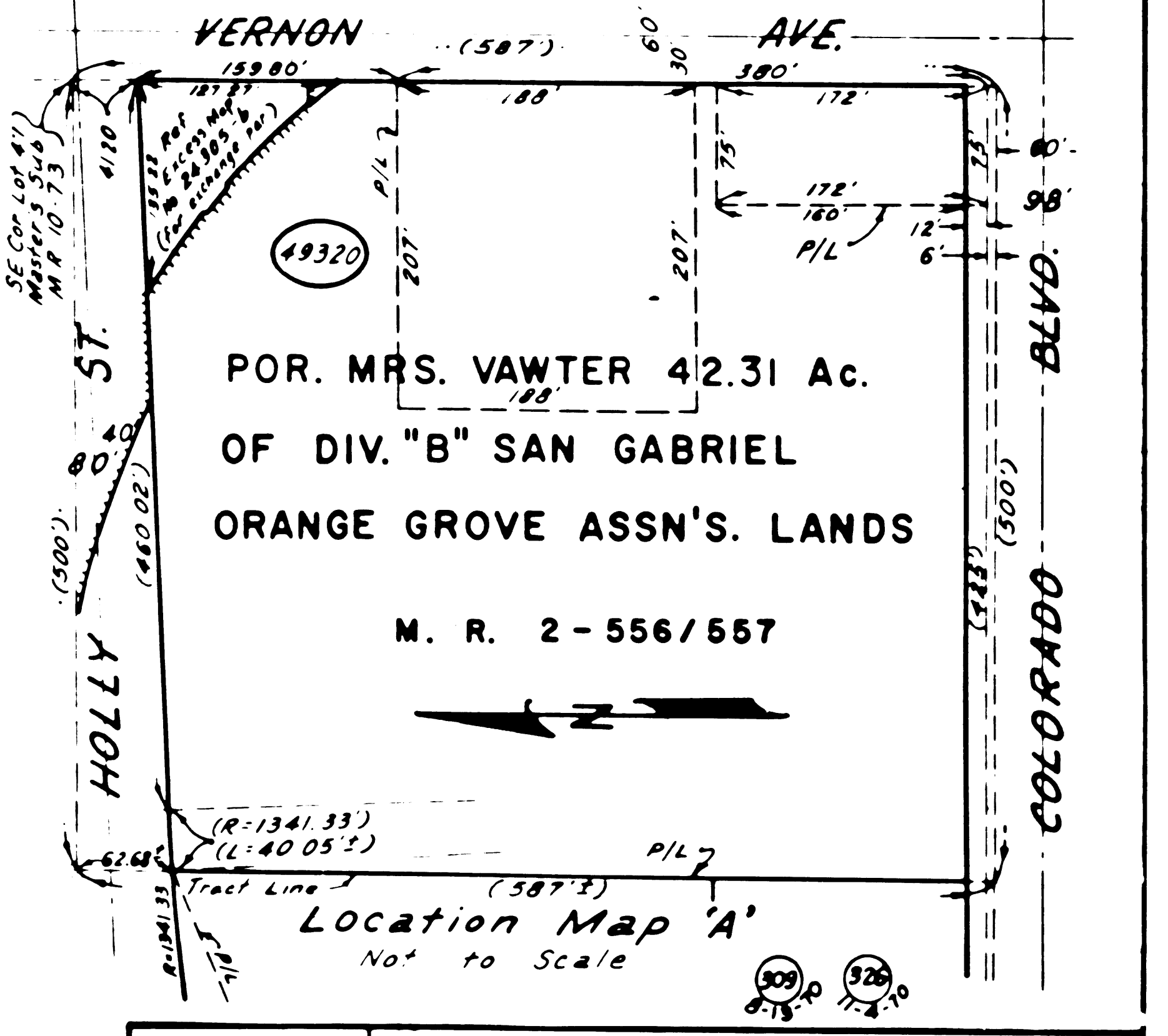

ISSUE DATE	STATE OF CALIFORNIA
DAM 6-1-67	TRANSPORTATION DEPARTMENT OF
HAB 8-1-69	AGENCY PUBLIC WORKS
KS 9-12-69	DIVISION OF HIGHWAYS
HAB 10-16-69	INTERSTATE
HAB 3-26-70	R/W MAP
CDS 9-23-78	NO. F1214-7
EP 11-2-70	07-L.A. 210-R-247
EP 8-3-72	FILE NO. 7332-C(LR)
	DATE 7-28-66
	RWPE Tomita SR Berg

LEGEND: ACCESS DENIED EXCLUDES STREET AREA
 AREA IN SQUARE FEET UNLESS OTHERWISE NOTED
 () PREVIOUS RECORD DATA

FOR CONTINUATION SEE MAP NO. F1214-4

FOR CONTINUATION SEE MAP NO. F1214-6

F.M. 21540-8

5-24-73

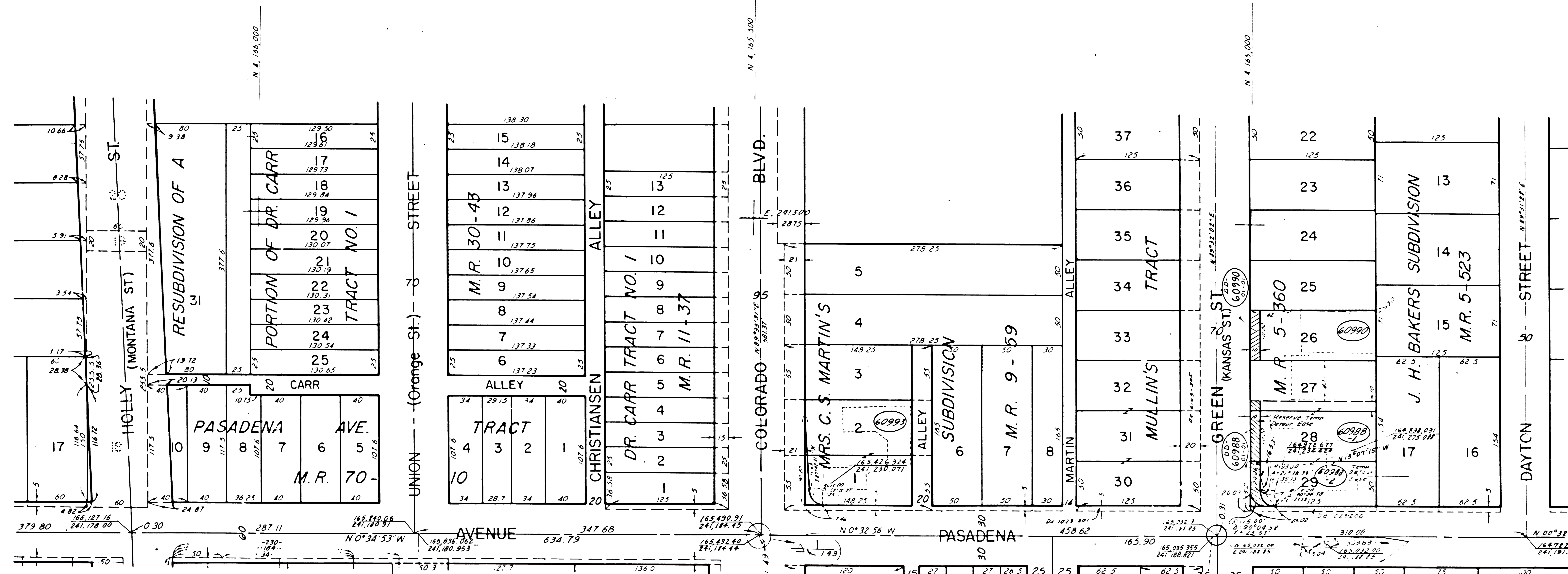
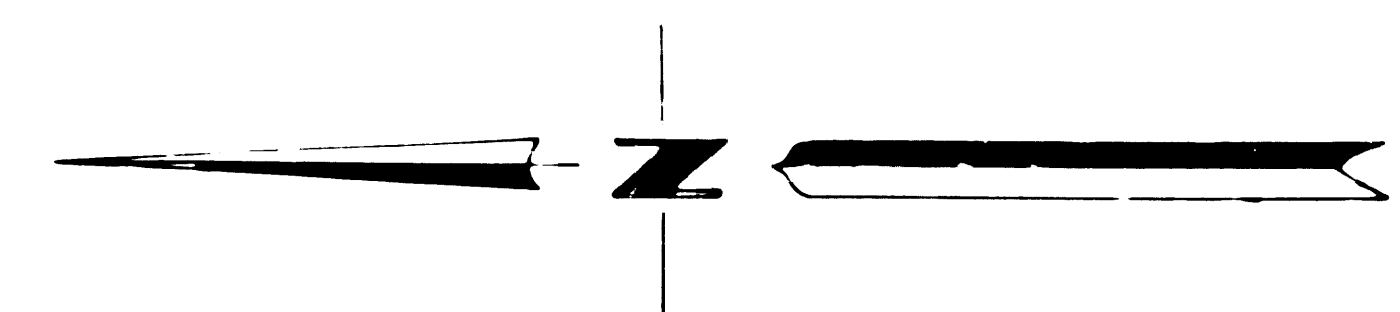

FOR CONTINUATION SEE MAP NO. F-1214-7

PARCEL NO.	GRANTOR OR GRANTEE	AREA*			INST.	RECORDING DATA	
		TO BE ACQUIRED	EXCESS	TOTAL		DATE	O.R.
60989	Fisher	200		5,000			
60990	Mosbular	500	500	6,243	Fee	7-9-71	05118-368
60991	Mitt	1,023		10,233			
60993	Texaco Inc.	176		11,261	Fee	2-3-72	05341-829
60988-1	Gulf Oil Corp	1,088	1,050	13,125	Fee	7-29-71	05141-18
60988-2	"	149		2,112	Fee		
00-060990	St to Ambassador College				D.D.	5-9-73	05863-963
00-060991	St to Ambassador College				D.D.	5-23-73	05882-143

ISSUE DATE
H.A.B. 10-16-69
E.P. 12-16-71

STATE OF CALIFORNIA
TRANSPORTATION DEPARTMENT
AGENCY PUBLIC WORKS
DIVISION OF HIGHWAYS

R/W MAP
NO. F-1214-8
07-LA-210-247
DATE 9-18-69
FILE NO. 22603-C(1-80)
RWPE TOMITA SR. BERG

LEGEND:
* AREA IN SQUARE FEET UNLESS OTHERWISE NOTED
() FROM PREVIOUS RECORD DATA

F.M. 21540-9

5-24-73

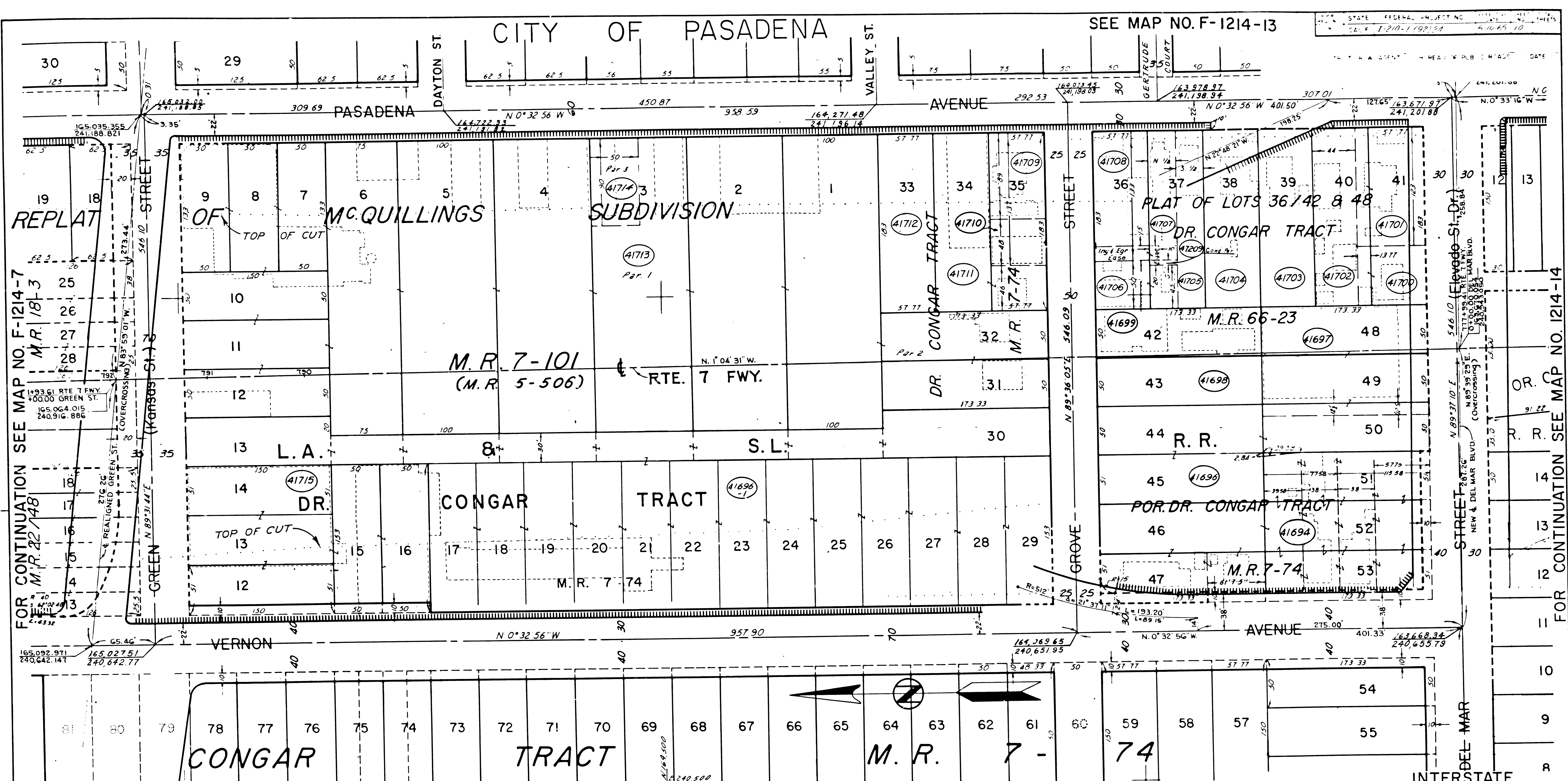

FOR CONTINUATION SEE MAP NO F-1214-7
M.R. 22-148

FOR CONTINUATION SEE MAP NO. 1214-14

PARCEL NO.	GRANTOR OR GRANTEE	AREA*		INST.	RECORDING DATA		PARCEL NO.	GRANTOR OR GRANTEE	AREA*		INST.	RECORDING DATA	
		TO BE ACQUIRED	EXCESS TOTAL		DATE	O.R.			TO BE ACQUIRED	EXCESS TOTAL		DATE	O.R.
4170	Gottfeld, et ux	2,773	2,773	Fee	6-14-66	D3334-343	41694	Ambassador College	39,157	39,157	Fee	7-3-67	D3691-447
4171	W. H. Bell	13,228	13,228	Cond	1-13-72	D5318-891	41696	LA & SL R.R. CO.	24,929		Q.C.	12-15-69	D4581-576
4172	El Rancho Mats	10,571	10,571	Fee	1-3-69	D42-4F-73	41696-1	LA & SL R.R. CO.	132,610		Q.C.	12-15-69	D4581-576
4173	Orban Lumber Co	229,506	229,506	Fee	9-15-69	D4496-153	41697	Hovsepian	19,500	19,500	Fee	9-20-71	D5196-144
4174	Orban	4,500	4,500	"	"	"	41698	Dakon Adams Co.	8,666	8,666	Fee	6-3-66	D3324-666
4175	College (Ambassador)	38,250	38,250	Fee	5-29-69	D4385-331	41699	De Rousseil	8,666	8,666	Fee	1-31-66	D3192-90
41709	Collins	144	144	Cond	2-16-70	6486-92	41700	Echols	4,291	4,291	Fee	10-3-68	D452-204
41707	Dugan, et ux	4,708	4,708	Fee	5-2-69	D4357-706	41701	Allen	8,799	8,799	Fee	9-28-65	D411-723
41708	Gerhart, Inc	5,817	6,817	Fee	11-2-68	D4190-588	41702	Oki	8,051	8,051	Fee	2-20-67	D4184-624
41709	Mayweather	5,141	5,141	Fee	4-24-69	D4348-368	41703	Hernandez	0,571	10,571	Fee	11-22-64	D4223-45
							41704	Hammond, et ux	10,571	10,571	Fee	8-6-68	D4290-567
							41705	De Anza	5,286	5,286	Fee	7-16-69	D4066-704
							41706	Smith, et ux	4,188	4,188	Fee	1-1-62	D3356-301

ISSUE DATE
DAM 6-1-67
BJV 6-2-67
O.F. 7-31-67

STATE OF CALIFORNIA
TRANSPORTATION DEPARTMENT OF
AGENCY PUBLIC WORKS
DIVISION OF HIGHWAYS

R/W MAP
NO. F-1214-9
07-LA-210-24.7
DATE 6-17-65
16125 C(I-9)
RWPE TOMITA SR BERG

LEGEND:
- - - - - AREA DENIED + EXCLUDES STREET AREA
* AREA IN SQUARE FEET UNLESS OTHERWISE NOTED
() PREVIOUS RECORD DATA

F.M. 21540-10

CITY OF PASADENA FOR CONTINUATION SEE MAP NO. F-1214-11

STATE FEDERAL IN. JUST. NO. 1-210-110124 5-10-65 5

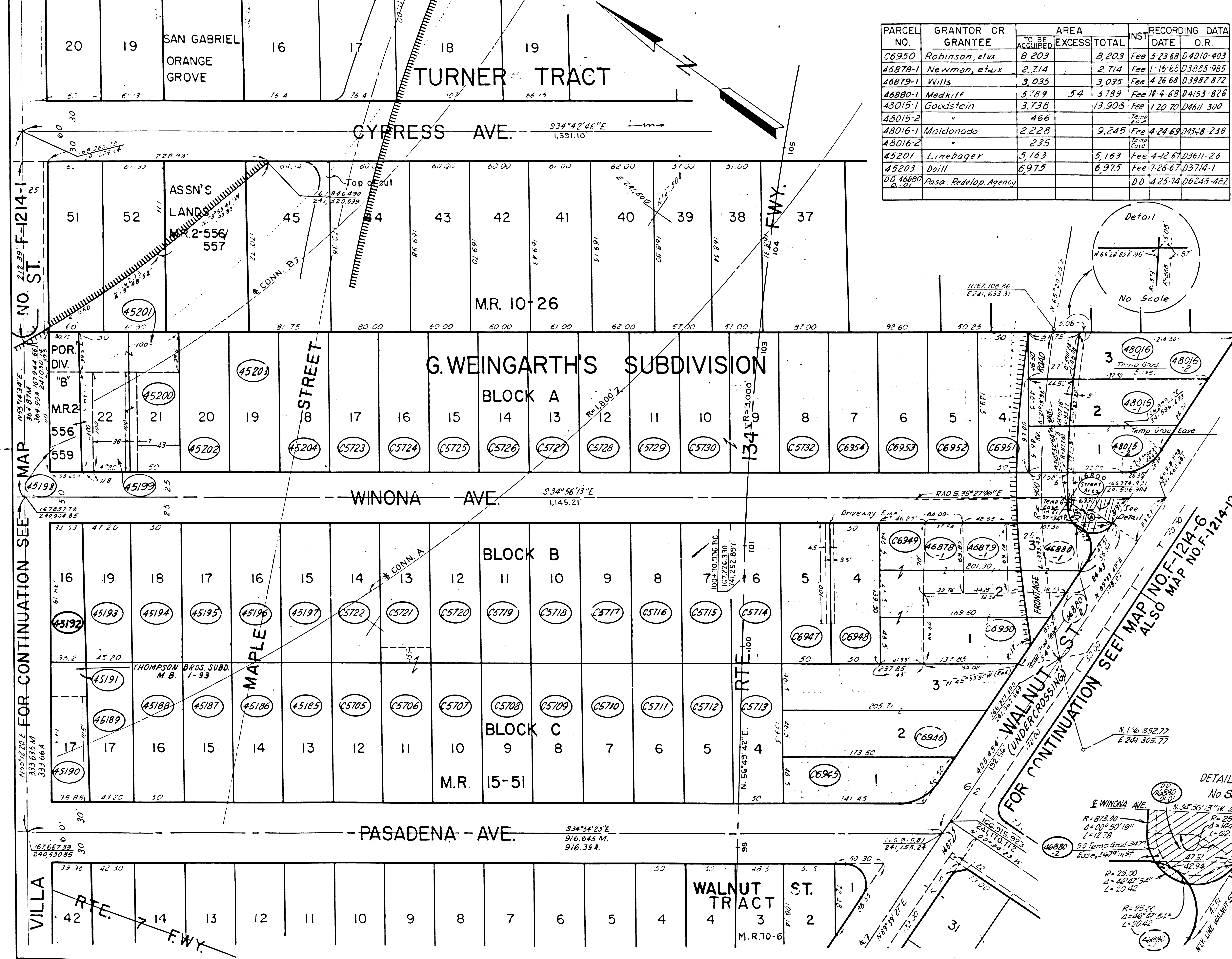

PARCEL NO.	GRANTOR OR GRANTEE	TO BE ACQUIRED	AREA EXCESS	TOTAL	INST. DATE	RECORDING DATA
C6950	Robinson, et ux	8,203		8,203	Fee 5-23-68	D4010-403
46878-1	Newman, et ux	2,714		2,714	Fee 1-16-66	D3885-985
46879-1	Wills	3,035		3,035	Fee 4-26-68	D3982-872
46880-1	Medkiff	5,789	54	5,789	Fee 10-4-68	D4153-826
48015-1	Goodstein	3,738		13,908	Fee 1-20-70	D4611-300
48015-2	"	466			Temp. Fee	
48016-1	Maldonado	2,228		9,245	Fee 4-24-69	D4948-238
48016-2	"	235			Temp. Fee	
45201	Linebager	5,183		5,183	Fee 4-12-67	D3611-26
45203	Doill	6,975		6,975	Fee 7-26-67	D3714-1
00-16880-01	Rosa, Redelop Agency				DD	4-25-74 D6248-482

PARCEL NO.	GRANTOR OR GRANTEE	TO BE ACQUIRED	AREA EXCESS	TOTAL	INST. DATE	RECORDING DATA
C5705	Cobos & Esparza	6,975		6,975	Fee 9-3-67	D3723-249
C5706	McBride	7,750		7,750	Fee 8-3-66	D3306-947
C5707	Magallanes et ux	6,975		6,975	Fee 5-22-67	D3648-985
C5708	Mueller	6,975		6,975	Fee 6-6-66	D3326-131
C5709	O'Neill, et ux	6,975		6,975	Fee 6-20-66	D3340-383
C5710	McIntyre	6,975		6,975	Fee 6-28-66	D3348-823
C5711	Lewis	6,975		6,975	Fee 10-14-66	D3454-672
C5712	Mascorra, et ux	6,975		6,975	Fee 11-15-66	D3481-521
C5713	Ponder, et al	6,975		6,975	Fee 6-13-67	D3612-609
C5714	Wood, et ux	6,975		6,975	Fee 8-16-66	D3399-180
C5715	Press, et ux	6,975		6,975	Fee 12-13-66	D3505-444
C5716	Itanaga, et al	6,975		6,975	Fee 10-27-66	D3465-970
C5717	Press	6,975		6,975	Fee 11-10-66	D3478-511
C5718	Walker	6,975		6,975	Fee 8-22-66	D3404-607
C5719	Sierra, et ux	6,975		6,975	Fee 8-15-66	D3397-679
C5720	Jonas, et ux	6,975		6,975	Fee 9-19-66	D3420-184
C5721	Smith	6,200		6,200	Fee 11-4-66	D3473-988
C5722	Staff Realty Co.	6,975		6,975	Fee 9-6-66	D3418-865
C5723	O'Donnell, et al	6,975		6,975	Fee 8-2-66	D3385-667
C5724	Sounders, Jr, et ux	6,975		6,975	Fee 7-29-66	D3381-265
C5725	Williams	6,975		6,975	Fee 8-22-66	D3404-618
C5726	Construction Savings Loan Assoc.	6,975		6,975	Fee 7-25-66	D3375-287
C5727	Boatright	6,975		6,975	Fee 8-16-66	D3399-178
C5728	Tirado, et ux	6,975		6,975	Fee 8-12-66	D3396-266
C5729	Sienason, et ux	6,975		6,975	Fee 3-27-67	D3594-275
C6946	Malossian	19,009		19,009	Fee 1-4-69	D4242-323
C6948	Gore, et ux	13,950		13,950	Fee 9-16-66	D3429-769
C5732	Simon, et ux	6,975		6,975	Fee 10-21-66	D3480-722
C6945	Brown	7,221		7,221	Fee 1-16-66	D3886-30
C6947	Henry, et ux	6,975		6,975	Fee 12-5-66	D3498-234
C6948	Gilton, et ux	6,975		6,975	Fee 9-23-66	D3435-117
C6949	Leib, et ux	6,225		6,225	Fee 9-7-66	D3416-15
C6951	Bartram, et al	6,975		6,975	Fee 9-7-66	D3421-448
C6952	Aguirre, et ux	6,975		6,975	Fee 7-2-66	D3417-425
C6953	Trigueros, et ux	6,975		6,975	Fee 9-23-66	D3435-113
C6954	Tokoro, et ux	6,975		6,975	Fee 9-16-66	D3428-638
45185	Rabanes, et ux	6,975		6,975	Fee 10-7-66	D3448-638
45186	Munoz, et al	6,975		6,975	Fee 4-24-67	D3621-933
45187	Burks-Burton, et ux	6,975		6,975	Fee 9-8-66	D3421-452
45188	Dennis	6,975		6,975	Fee 9-2-66	D3417-437
45189	Roberts, et al	6,166		6,166	Fee 9-23-66	D3435-145
45190	Young, et ux	3,971		3,971	Fee 9-8-66	D3421-424
45191	Whiting, et ux	1,259		1,259	Fee 9-2-66	D3417-493
45193	Mount, et ux	6,445		6,445	Fee 9-7-66	D3420-101
45194	Nelson	6,975		6,975	Fee 9-2-66	D3421-413
45195	Rose, et ux	6,975		6,975	Fee 10-7-66	D3448-623
45196	Robinson, et al	6,975		6,975	Fee 9-23-66	D3435-143
45197	Rouse, et ux	6,975		6,975	Fee 3-1-67	D3570-437
45204	Herbert	6,975		6,975	Fee 9-2-66	D3417-485
45202	Hollis, et ux	6,977		6,977	Fee 4-10-67	D3608-405
45192	Jones, et ux	4,854		4,854	Fee 9-16-66	D3430-196
45198	Walker	4,409		4,409	Fee 4-13-67	D3612-359
45199	Brooks	4,389		4,389	Fee 5-26-66	D3653-946
45200	Dodger, et ux	4,300		4,300	Fee 4-10-67	D3608-407

ISSUE DATE: DRM 2-21-66, D.R.M. 11-10-66, D.A.M. 6-14-67, J.M.S. 9-2-68, H.A.B. 8-14-69

STATE OF CALIFORNIA
TRANSPORTATION DEPARTMENT OF
AGENCY PUBLIC WORKS
DIVISION OF HIGHWAYS

R/W MAP
NO. F-1214-10
07-LA-210-247
FILE NO. 17107-C(11-10)
DATE 2-14-66

LEGEND: [Symbol] LESS ENDED [Symbol] EXCLUDES STREET AREA
[Symbol] AREA IN SQUARE FEET UNLESS OTHERWISE NOTED
[Symbol] PREVIOUS RECORD DATA

F.M. 21540-11

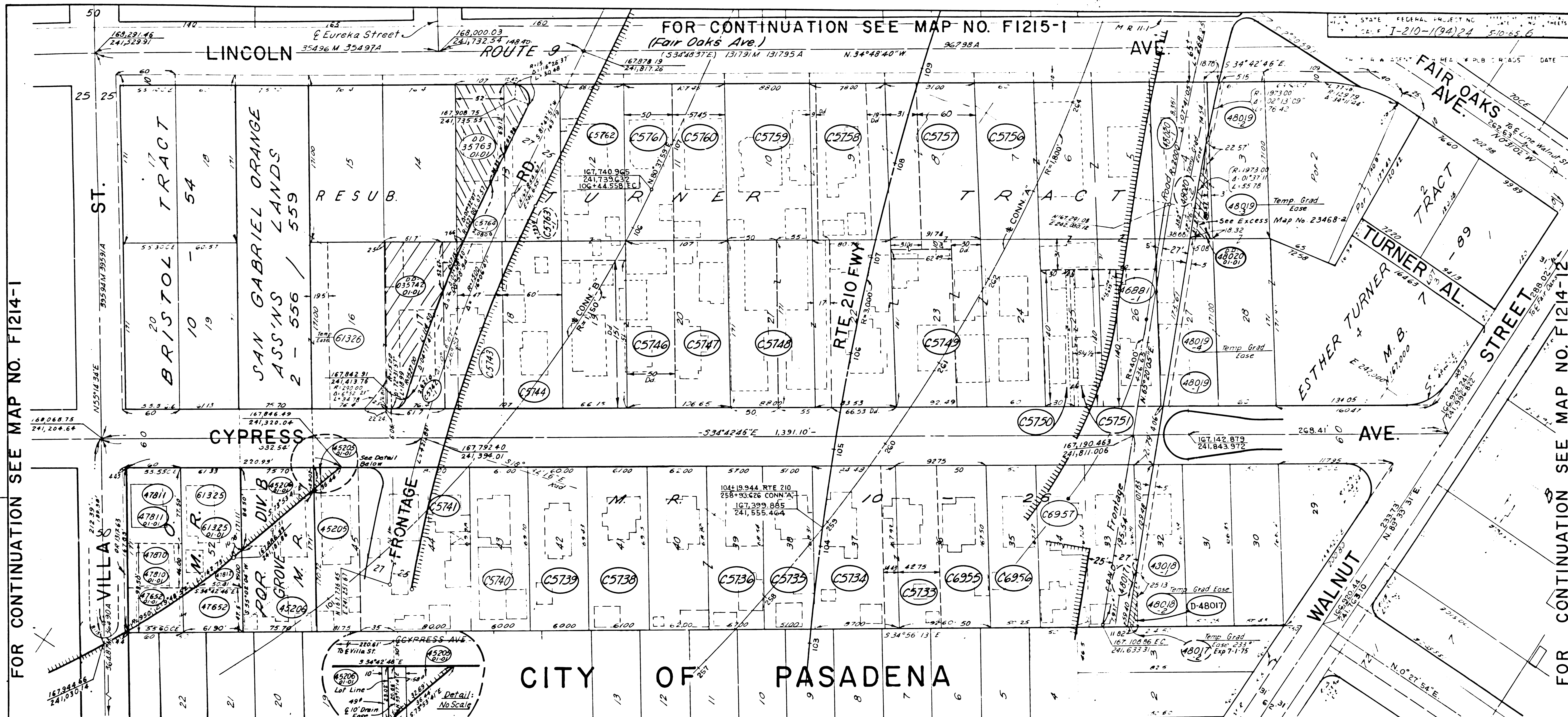

FOR CONTINUATION SEE MAP NO. F1214-1

FOR CONTINUATION SEE MAP NO. F1214-12

▲ Excess Includes Area of Easement

PARCEL NO.	GRANTOR OR GRANTEE	TO BE ACQUIRED	AREA*	EXCESS	TOTAL	INST.	RECORDING DATE	O.R.
C5733	Unitas Investments	9,603		9,603		Fee	1-16-67	D3532-245
C5734	Duran et ux.	11,991		11,991		Fee	7-18-66	D3368-584
C5735	Gillem	8,590		8,590		Fee	9-2-66	D3417-503
C5736	Lammeda et ux.	20,091		20,091		Fee	8-5-66	D3389-763
C5738	Lammeda	10,327		10,327		Fee	8-18-66	D3401-634
C5739	Ellis et ux.	10,174		10,174		Fee	9-13-66	D3424-482
C5746	Maldonado et ux.	18,539		18,539		Fee	8-22-66	D3404-623
C5747	Frausto et ux.	9,717		9,717		Fee	7-19-66	D3370-133
C5748	Ezell et ux.	17,955		17,955		Fee	1-15-66	D3384-686
C5749	Cosso et ux.	36,938		36,938		Fee	4-13-67	D3612-344
C5750	Spratling et ux.	4,200		4,200		Fee	7-25-66	D3376-520
C5751	Williams et ux.	4,200		4,200		Fee	8-4-66	D3388-207
C5756	Edwards, Cummings & Co.	33,300		33,300		Fee	12-6-67	D3850-223
C5757	Schwartz	18,017		18,017		Fee	7-19-66	D3364-119
C5758	Santhoff et ux.	8,050		8,050		Fee	6-30-66	D3351-348
	514 Brands Paint Co.					D.D.	2-1-74	D6158-357

FOR CONTINUATION SEE MAP NO. F114-10

PARCEL NO.	GRANTOR OR GRANTEE	TO BE ACQUIRED	AREA*	EXCESS	TOTAL	INST.	RECORDING DATE	O.R.
C5759	Kothman	15,617		15,617		Fee	7-15-66	D3366-936
C5760	Tokiguchi et ux.	9,250		9,250		Fee	9-5-66	D3389-730
C5761	Pile et ux.	8,050		8,050		Fee	9-8-66	D3421-448
C6955	Gambao et ux.	8,380		8,380		Fee	7-28-66	D3379-353
C6956	Hines et ux.	8,369		8,369		Fee	7-29-66	D3381-459
C6957	Speer et ux.	8,398		8,398		Fee	2-1-68	D3901-753
C5741	Harrison et ux.	19,575		19,575		Fee	12-16-66	D3508-834
D-48017	State to C.L. Butz et ux.					D.D.	6-26-72	D5508-825
C5743	Pembroke	10,550	579	10,550		Fee	3-14-67	D3582-345
C5762	McGhee	11,973		11,973		Fee	4-3-70	D4678-621
C5740	Holloway et ux.	10,191		10,191		Fee	5-17-67	D3644-981
C5744	Anderson	10,260		10,260		Fee	9-24-67	D3592-981
46881-1	Hughes	8,400		8,400		Fee	5-2-69	D4337-825
C5763	Eckels	8,855	1,062	8,855		Fee	9-29-69	D4510-273
C5764	Gonzales	8,372	6,292	8,372		Fee	10-21-69	D4531-334
47810	Flores	2,557	2,557	2,557		Fee	4-21-63	D4444-297
D63372	Sugawara					D.D.	8-7-74	D6373-974

PARCEL NO.	GRANTOR OR GRANTEE	TO BE ACQUIRED	AREA*	EXCESS	TOTAL	INST.	RECORDING DATE	O.R.
47811	Johnson	4,306	4,306	4,306		Fee	3-17-69	D4308-916
45205	Domen	8,199	326	8,199		Fee	9-3-69	D4485-679
47652	Sierras	5,577	1,528	5,577		Fee	4-24-69	D4348-247
45206	Peebles	12,945	4,070	12,945		Fee	3-10-69	D4301-453
47812	Campbell	962		7,602		Fee	5-9-69	D4384-503
C5742	Yamasaki	10,123	7,502	10,123		Fee	8-15-69	D4467-594
48017	Esquivel	8,282	345	8,282		Cond.	6-4-70	D4732-252
D-48017	Butz	1,174		8,271		Fee	8-13-70	D4800-409
48018-1	"	611				Fee		
48018-2	"	611				Fee		
48019-1	Holtz	3,633		58,682		Fee	6-28-69	D4415-340
48019-2	"	681				Fee		
48019-3	"	439				Fee		
48019-4	"	868				Fee		
48020	Fraser	9,174	813	9,174		Fee	4-16-69	D4340-165
61325	Campbell	6,637	6,637	6,637		Fee	3-10-70	D4652-931
61326	"	286		12,151		Fee		

STATE OF CALIFORNIA
 TRANSPORTATION DEPARTMENT OF
 AGENCY PUBLIC WORKS
 DIVISION OF HIGHWAYS
INTERSTATE
R/W MAP
 NO. F1214-II
 07-L.A.210-R24.9

ISSUE DATE
 R.B.L. 2-7-66
 D.A.M. 6-22-66
 D.R.M. 1-18-66
 B.J.M. 6-29-67
 G.R. 5-14-68
 G.R. 6-12-68
 J.N.S. 9-24-68
 H.A.B. 1-13-69
 H.A.B. 7-8-69
 H.A.B. 10-7-69
 J.V. 2-24-71

FILE NO. 2359-C(111)
 DATE 2-7-66
 RWPE Tomita SR Berg

LEGEND:
 () AREA ASSIGNED
 * AREA IN SQUARE FEET UNLESS OTHERWISE NOTED
 () AREA HAS RECORD DATA

F.M. 21540-12

F1214-12

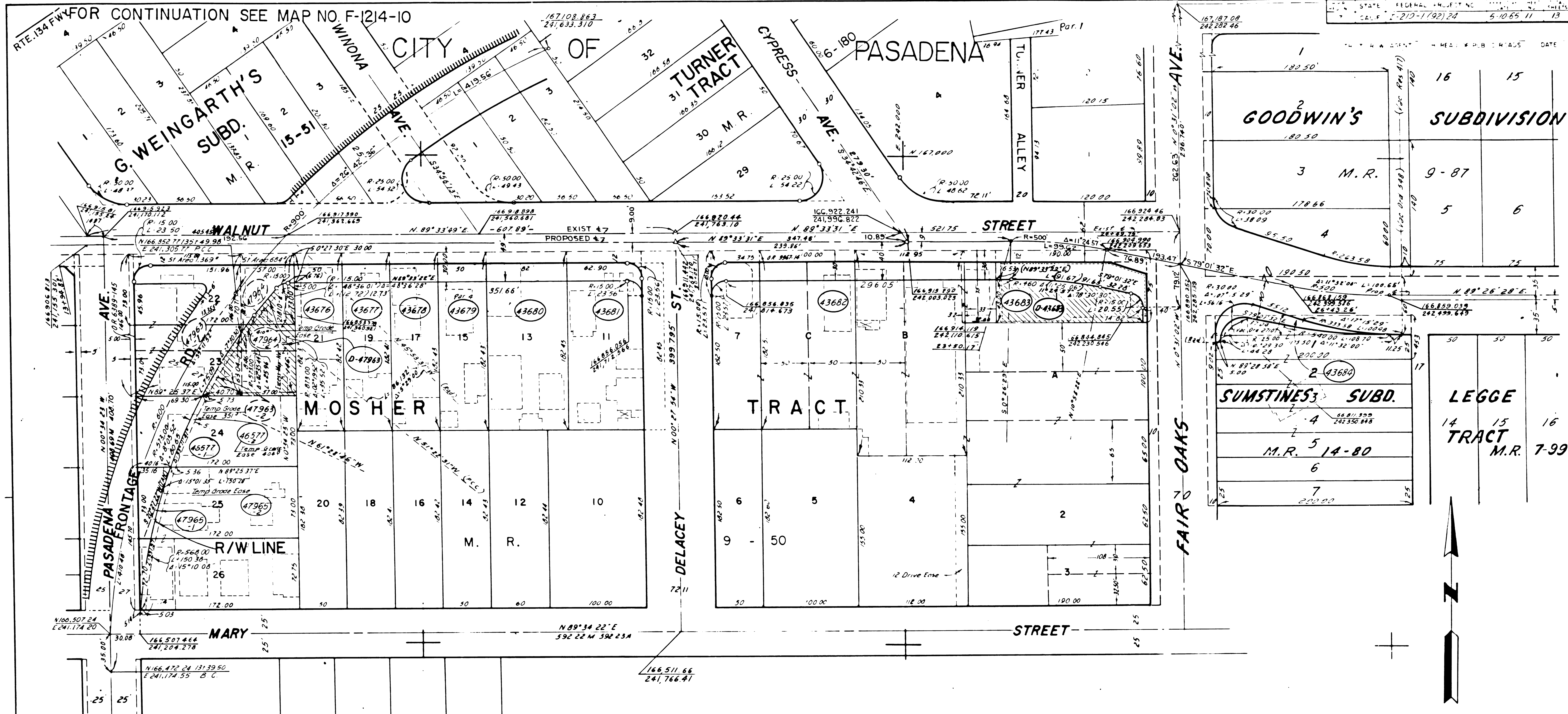

PARCEL NO.	GRANTOR OR GRANTEE	TO BE ACQUIRED	AREA*	EXCESS	TOTAL	INST.	RECORDING DATA	DATE	O.R.
43676	Bowlin	900	8,520		8,520	Fee	12-29-68	03871-235	
43677	Gonzales	900	8,520		8,520	Fee	10-25-68	03808-585	
43678	Okuda	900	8,520		8,520	Fee	9-25-68	03777-649	
43679	Boccus et al.	900	8,520		8,520	Fee	11-25-68	04565-67	
43680	Kulsor	1,476	13,977		13,977	Fee	10-9-68	03792-231	
43681	Flanders	1,401	13,225		13,225	Fee	6-23-67	03681-238	
43682	Bada Co.	4,300	100,625		100,625	Fee	7-15-68	04064-855	
43683	Salvation Army	9,685	5,910		9,685	Fee	1-16-68	03866-3	
465771	Holtz	3,736	12,191		12,191	Fee	12-26-67	03866-970	
47963	Hoskell	14,700	1,345		14,700	Fee	2-20-69	04284-688	
47964	Miyashita	7,638	5,496		7,638	Fee	7-1-69	04421-638	
0-47963	State to G. Holtz Holding Co.					DD	7-7-72	05314-238	
47965-1	G. G. Holtz Holding Co.	2,080			14,919	Exch	10-28-69	04335-717	
47965-2		751				Case			
465772	Holtz, et ux	404				Case			
0-43683	State to THE BADA Co.					DD	1-20-70	04611-950	

ISSUE DATE
 3 4 5 3 68
 H A B 9 5 69

STATE OF CALIFORNIA
 TRANSPORTATION DEPARTMENT OF
 AGENCY PUBLIC WORKS
 DIVISION OF HIGHWAYS

R/W MAP
 NO. F-1214-12
 07-LA-210-24.7 (I-15)
 FILE NO. 17763-C
 DATE 4-30-68

RWPE TOMITA SR BERG

LEGEND:
 ACCESS DENIED
 EXCLUDES STREET AREA
 AREA IN SQUARE FEET UNLESS OTHERWISE NOTED
 PREVIOUS RECORD DATA

F.M. 21540-13

FOR CONTINUATION SEE MAP NO. F-1214-13

STATE OF CALIFORNIA
 FEDERAL PROJECT NO. 19210-C(11-16)
 DATE 5-31-67

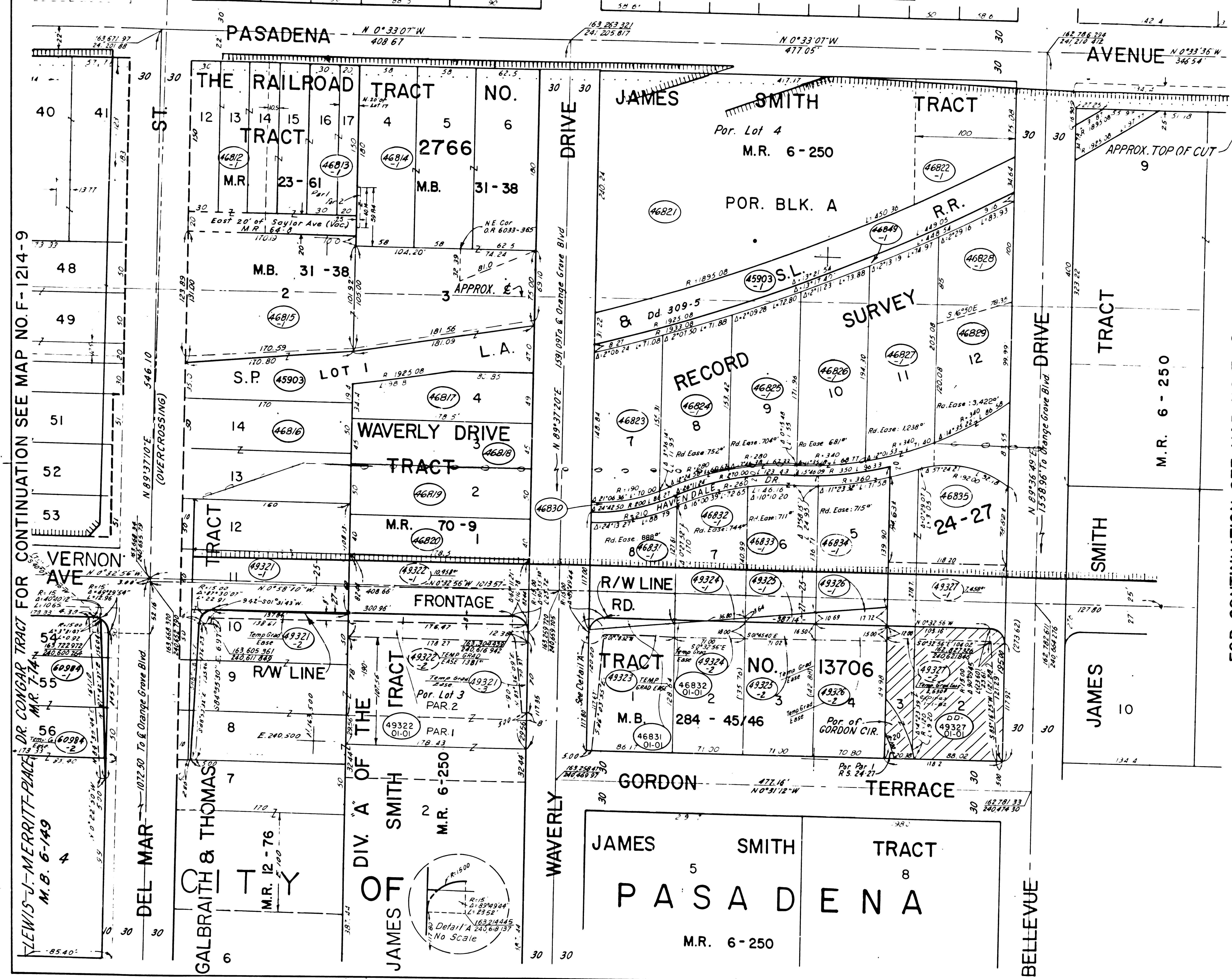

PARCEL NO.	GRANTOR OR GRANTEE	NO. BE ACQUIRED	AREA* EXCESS	TOTAL	INST.	RECORDING DATA DATE	O.R.	
45903	L.A. & S.L. RAILWAY CO.		15,042	15,042	Q.C.	12-15-67	D4581-576	
45903-1	L.A. & S.L. RAILWAY CO.		13,482	13,482	Q.C.	12-15-67	D4581-576	
46812-1	Royle		13,514	13,514	Fee	5-18-70	D4715-532	
46813-1	Royle		15,394	15,394	Fee	6-22-70	D4715-532	
46814-1	Royle		32,119	32,119	Fee	9-8-70	D4825-128	
46815-1	Williams		34,418	34,418	Fee	7-22-70	D4779-177	
46816	Urban Lumber Co.		16,999	16,999	Fee	10-22-64	D4474-613	
46817	Arbuckle		8,035	8,035	Fee	4-29-69	D4352-606	
46818	Jackson		8,032	8,032	Fee	7-17-68	D4068-55	
46819	Ambassador College		8,925	8,925	Fee	5-17-68	D4004-732	
46820	Bailey, et ux		7,140	7,140	Fee	5-20-68	D4006-200	
46821	Vroman, Incorp		59,686	59,686	Fee	12-24-68	D4232-530	
46822-1	Parri		10,083	10,083	Fee	3-18-69	D4310-313	
46823	Fellows, et al		10,539	10,539	Fee	8-13-68	D4097-998	
46824-1	Berber, et ux		10,454	10,454	Fee	8-6-69	D4458-126	
46825-1	Smith		11,018	11,018	Fee	9-16-68	D432-789	
46826-1	Sakohara, et ux		12,594	12,594	Fee	11-2-68	D4120-704	
46827-1	Kawashima, et ux		13,715	13,715	Fee	10-3-68	D4152-298	
46828	Burgess		6,912	6,912	Fee	7-23-68	D4075-57	
46829	Snook, et ux		8,410	8,410	Fee	8-7-68	D4091-942	
46830	Fellows, Jr.		673	673	Fee	12-12-68	D4222-21	
46831-1	Padua, et ux		10,250	10,250	Fee	7-30-68	D4082-632	
46832-1	Alvarez, et ux		9,666	9,666	Fee	4-27-70	D4698-514	
46833-1	Cole, et ux		9,919	9,919	Fee	7-12-68	D4063-363	
46834-1	Nakahiro, et ux		9,667	9,667	Fee	7-15-68	D4064-957	
46835	Hinckley		10,734	10,734	Fee	8-14-68	D4099-240	
46849-1	City of Pasadena		3,636	3,636	Fee	11-26-69	D4565-746	
49321-1	Ambassador College		18,273	18,273	Temp Easement			
49321-2	Ambassador College		1,617	1,617	Temp Easement			
49322	Magee		14,716	14,716	Fee	6-23-70	D4748-691	
49323	Williamson		1,855	10,712	Temp Easement			
49324-1	Kawashima		67	9,385	Temp Easement			
49324-2	"		1,219	"	Temp Easement			
49325-1	Ambassador Col		508	9891	Fee	11-16-69	D4541-114	
49325-2	"		1,225	"	Temp Easement			
49326-1	Suzuki		1,005	10,365	Temp Easement			
49326-2	"		1,115	"	Temp Easement			
49327	McMahon		23,049	15,665	23,049	Fee	5-12-69	D4366-105
49321-3	Ambassador College		608	66,557	Temp Easement			
60984-1	Ambassador College		392	39,815	Fee	7-19-71	D5128-342	
60984-2	"		1,513	"	Temp Easement			
DD 49327-01-01	AL TAMIMI				OD	12-27-74	D6489-729	

FOR CONTINUATION SEE MAP NO. F-1214-15

ISSUE DATE
 B.V.K. 6-2-67
 B.V.K. 6-27-67
 O.V.F. 7-13-67
 J.N.S. 8-28-68
 H.A.B. 7-10-69
 H.A.B. 9-18-69
 H.A.B. 12-11-69
 J.V. 8-22-73

STATE OF CALIFORNIA
 TRANSPORTATION DEPARTMENT OF
 AGENCY PUBLIC WORKS
 DIVISION OF HIGHWAYS

R/W MAP
 NO. F-1214-14
 07-LA-7-322
 50 0 50 FILE NO. 19210-C(11-16)
 DATE 5-31-67
 RWPE TOMITA SR BERG

LEGEND:
 ACCESS DENIED
 EXCLUDES STREET AREA
 AREA IN SQUARE FEET UNLESS OTHERWISE NOTED
 PREVIOUS RECORD DATA

F.M. 21540-15

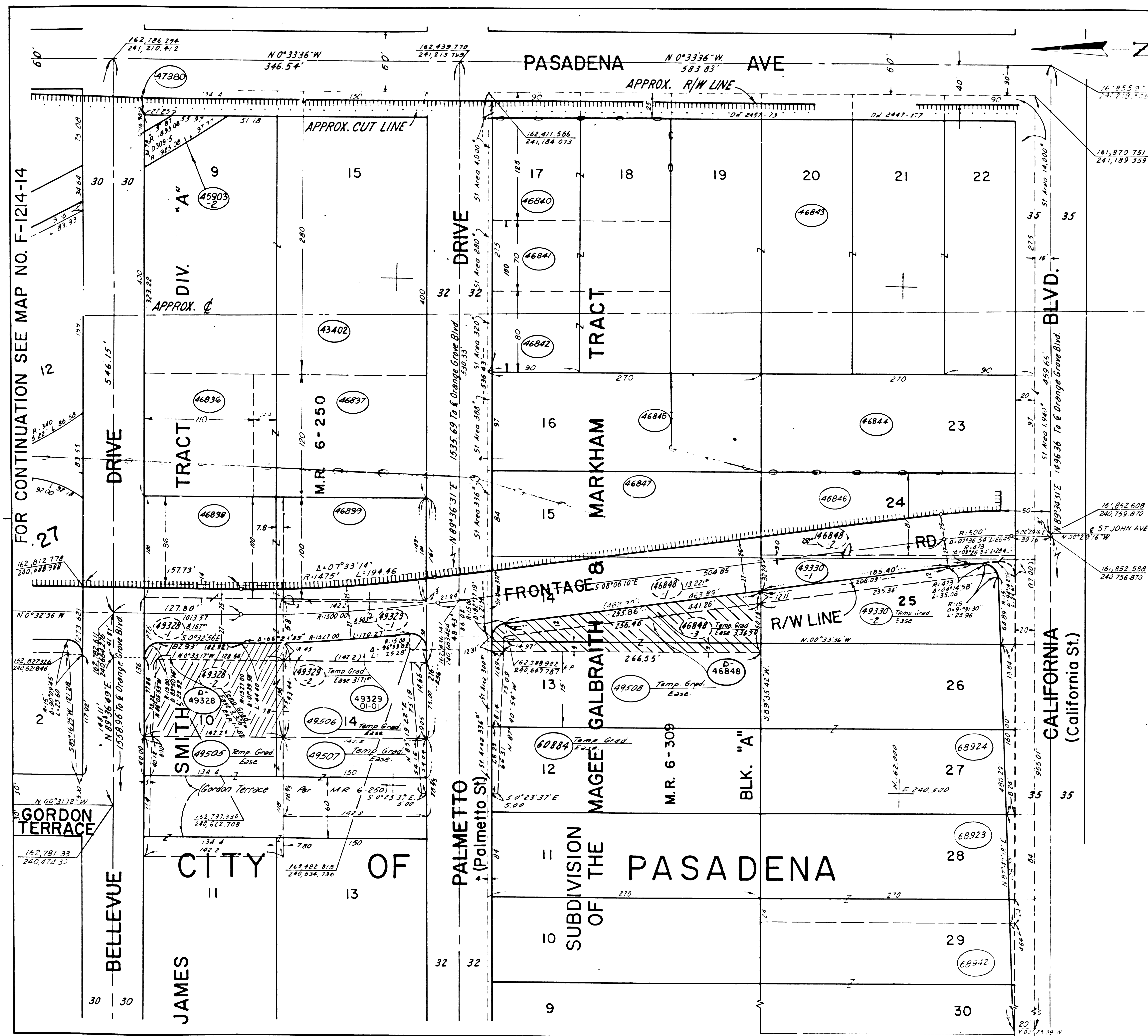

FOR CONTINUATION SEE MAP NO. F-1214-14

FOR CONTINUATION SEE MAP NO.

PARCEL NO.	GRANTOR OR GRANTEE	AREA*		RECORDING DATA
		NO. BE ACCURD	EXCESS TOTAL	
43402	C. MAITLAND et al	70,339	70,339	Fee 5-28-68 D4014-712
45903-2	LA S L RAILWAY CO	1,956	1,956	QC 12-15-68 D-4581-576
46836	Bennett, et ux	13,200	13,200	Fee 2-20-69 D4284-691
46837	Brown,	20,927	20,927	Fee 8-23-68 D4109-364
46838	Cormack, et ux	12,228	12,228	Fee 9-30-68 D4147-330
46839	Lauderdale, et ux	14,220	14,220	Fee 2-17-69 D4280-543
46840	Wood, et ux	17,600	17,600	Fee 7-9-68 D4038-704
46841	Gearhart	12,320	12,320	Fee 4-7-69 D4330-151
46842	Haskin	14,080	14,080	Fee 5-20-68 D4006-192
46843	Weghs. Church of Pasadena	85,000	85,000	Fee 7-28-69 D4407-397
46844	Singer Park Bldg Corp	24,250	24,250	Fee 2-4-69 D4269-71
46845	Mitsumori, et ux	25,802	25,802	Fee 1-2-69 D4239-910
46847	Shelton, et ux	22,344	22,344	Fee 8-29-68 D4115-670
47380	C. Maitland	237	237	Fee 5-28-68 D4014-712
49328	Pickell, et ux	21,330	13,166 21,330	Fee 12-22-68 D4587-950
49329	McCoy	8,674	3,172 8,674	Fee 12-17-70 D4635-62
49330-1	Bartle	5,292	21,000	Fee
49330-2	"	2,742	"	Fee
46848	Hines et ux	25,487	11,445 25,487	Fee 4-1-70 D-4672-945
49505	MAGNIERNY	560	16,780	Ease
49506	NEIL	889	10,665	Ease
49507	JERVEY	379	11,186	Ease
49508	RIDDELL	744	19,950	Ease
49509	M Alfors, et ux			Fee 10-18-68 D4187-812
49510	R Le Rue			Fee 10-18-68 D4187-816
49511	D Wall			Fee 10-18-68 D4187-802
49512	W Bauer, et ux			Fee 10-18-68 D4187-814
49513	R Tabor			Fee 10-18-68 D4187-818
49514	M Colton, et ux			Fee 10-18-68 D4187-822
49515	W Gilmour			Fee 10-18-68 D4187-820
49516	E Haupe			Fee 10-18-68 D4187-824
49517	B Birdsall, et ux			Fee 10-18-68 D4187-830
49518	T Mathews et ux			Fee 10-18-68 D4187-826
49519	M Bishop, et al			Fee 10-18-68 D4187-832
49520	A Dettne			Fee 10-18-68 D4187-810
49521	D Edward, et al			Fee 10-18-68 D4187-828
60884	Keith	435	22,680	Ease
68923	G Westin	696	27,000	Fee
68924	M Worthington	1,854	42,000	Fee
68942	F Grant	324	36,000	Fee
D-46848	Site to M S K O P H			D 3-23-73 D-5805-258
D-49328	M Inerny			D 3-27-74 D-6213-662

ISSUE DATE

STATE OF CALIFORNIA
TRANSPORTATION DEPARTMENT
AGENCY PUBLIC WORKS
DIVISION OF HIGHWAYS

R/W MAP
NO. F-1214-15
07-LA-7-321
FILE NO. 16196-C(L17)
DATE 6-1-67
RWPE TOMITA SR BERG

LEGEND:
 - LESS DENIED
 - EXCLUDES STREET AREA
 - AREA IN SQUARE FEET UNLESS OTHERWISE NOTED
 - PREVIOUS RECORD DATA

F.M. 21540-16

F.M. 21540-16