

CITY

OF

PASADENA

F-1212

LA-134

F-1168  
12.7 Rte. 134  
24.7 Rte. 210

32.3 Rte. 7  
24.7 Rte. 210

32.0  
Rte. 7

LA-7

F-1534

F-1216

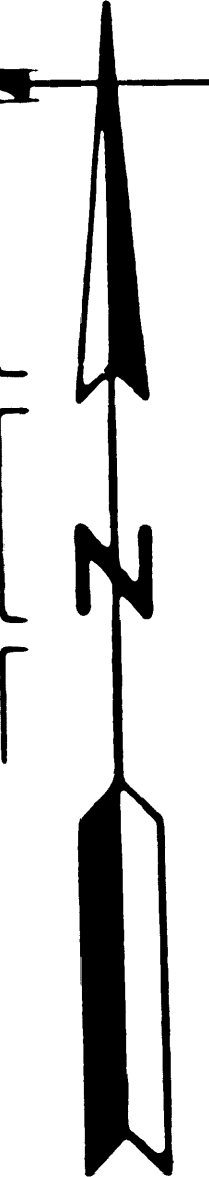

INTERSTATE

STATE OF CALIFORNIA TRANSPORTATION AGENCY  
DEPARTMENT OF PUBLIC WORKS  
DIVISION OF HIGHWAYS  
07 - LA - 210 - 24.9/26.0  
R/W INDEX MAP  
600 0 600  
DATE: 6-26-70  
F. No 1215

FM 21541-1

F.M. 21541-1



FOR CONTINUATION SEE MAP NO. F-1215-2  
CITY OF PASADENA

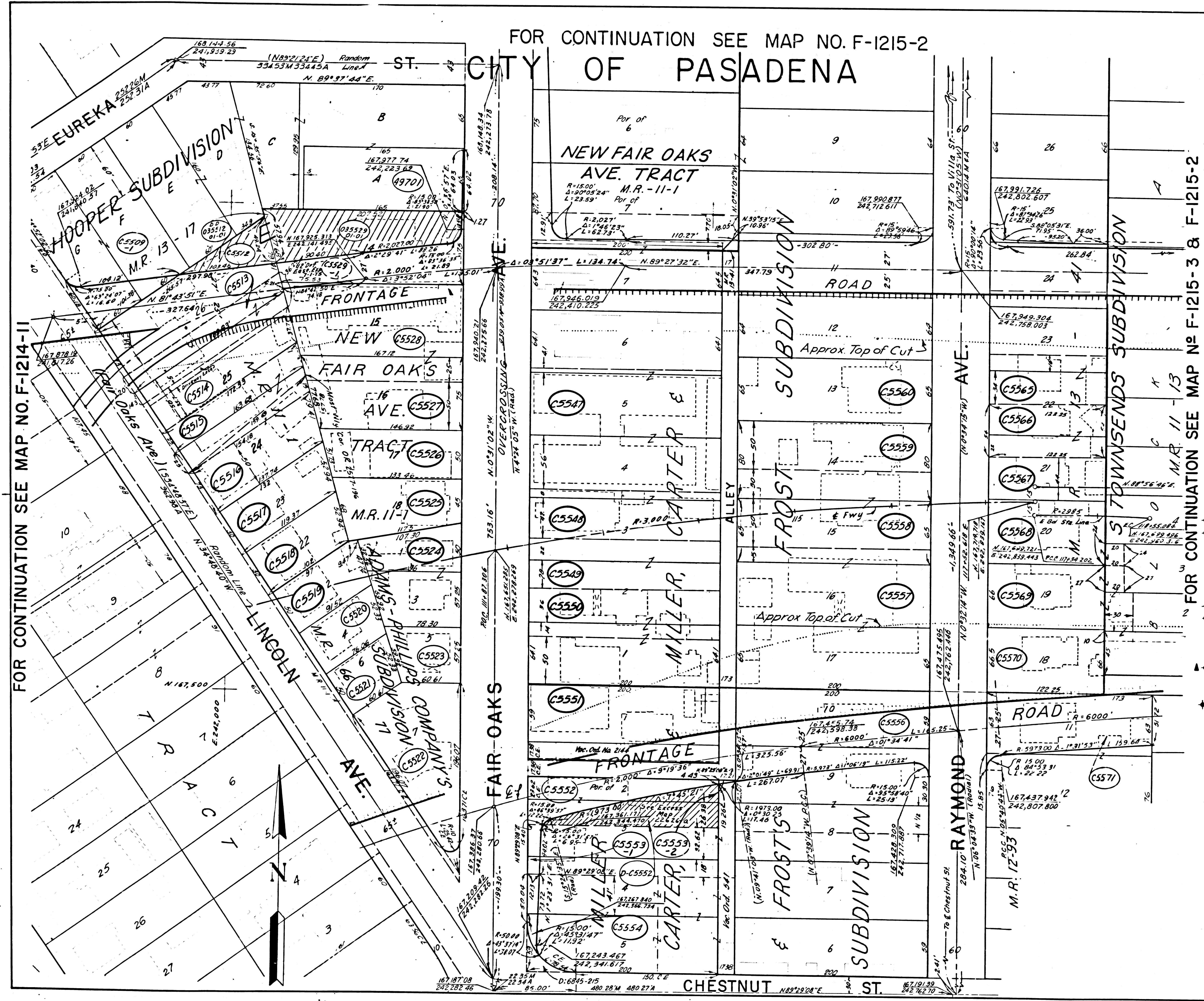

PARCEL NO.	GRANTOR OR GRANTEE	AREA*	EXCESS	TOTAL	INST.	RECORDING DATA
C5515	J. McLaugh	6,837		6,837	Fee	5-6-66 D3296-191
C5516	T. Ichinokuchi, et ux	8,169		8,169	Fee	6-13-66 D3333-125
C5517	Williams	6,178		6,178	Fee	6-15-66 D3335-818
C5518	F. Martinez, et ux	5,285		5,285	Fee	6-22-66 D3343-121
C5519	Hirschman, et ux	4,913		4,913	Fee	6-1-66 D3321-820
C5524	Enriquez, et ux	9,122		9,122	Fee	8-9-66 D3392-426
C5525	F. Carroll, et ux	6,998		6,998	Fee	7-6-66 D3356-215
C5526	J. Freeman, et ux	7,010		7,010	Fee	7-26-66 D3376-512
C5527	G. Takenouchi, et ux	7,683		7,683	Fee	6-8-66 D3327-922
C5547	S. Mazucca, et ux	24,860		24,860	Fee	2-7-69 D4274-88
C5548	E. Nelson, et ux	10,020		10,020	Fee	7-25-66 D3325-274
C5549	Rom. Cath. Arch. of L.A.	10,020		10,020	Fee	3-10-67 D3579-610
C5557	Rom. Cath. Arch. of L.A.	29,000		29,000	Fee	8-22-67 D3742-946
C5558	A. Heber	16,000		16,000	Fee	6-1-66 D3321-834
C5559	T. Vilorio	10,000		10,000	Fee	7-10-67 D3697-40
C5560	H. Orloff	13,000		13,000	Fee	6-30-66 D3351-962
C5552	Rommel, et ux	10,000	4,935	10,000	Fee	1-16-68 D3886-1
D-C5552	State to Cabot & Sons, Inc				DD	6-8-72 D5407-546
C5554	Cabot & Son	773		19,637	Fee	4-7-70 D4678-88
C5556	Rom. Cath. Arch. of L.A.	16,507		23,600	Fee	10-24-67 D3807-229
C5565	B. Pelletier, et ux	6,113		6,113	Fee	5-26-66 D3316-743
C5566	E. Cormier, et ux	6,602		6,602	Fee	10-25-66 D4463-442
C5567	S. Pianqanti, et ux	5,379		5,379	Fee	8-15-67 D3735-491
C5568	W. Inman, et ux	8,549		8,549	Fee	3-28-69 D4322-637
C5569	A. Andrews, et ux	10,109		10,109	Fee	5-24-68 D3313-928
C5570	Van Note	8,130		8,130	Fee	12-4-68 D4214-103
C5550	Knothe	20,020		20,020	Fee	6-7-67 D3664-320
C5551	First Free Meth. Ch.	15,400		15,400	Fee	11-4-68 D4173-974
C5571	Rom. Cath. Arch. of L.A.	10,065		24,046	Fee	11-7-67 D3822-312
C5513	Brodbock	6,537		6,537	Fee	1-28-67 D3624-417
C5514	Fish & Mason, Corp	6,372		6,372	Fee	1-28-67 D3627-249
C5528	Richman (Trustee)	17,384		17,384	Fee	7-18-68 D2069-407
C5553-1	Roth	660		11,438	Fee	9-29-70 D4844-981
C5553-2	"	52			Fee	" " "
C5520	Leonhard, et ux	4,188		4,188	Fee	10-5-67 D3789-322
C5521	Portico, et ux	3,416		3,416	Fee	10-31-67 D3614-514
C5522	Standard Oil Co. of Cal.	11,882		11,882	Fee	5-7-68 D3883-820
C5523	Carino, et ux	3,977		3,977	Fee	10-17-67 D3800-312
C5512	Tumolo	11,029	8,527	11,029	Fee	6-13-69 D4400-764
C5529	Bollinger	14,805	8,600	14,805	Fee	6-16-70 D4741-639
49701	Hewlett-Packard	41		1,110	Ac.	10-22-69 D4474-668
C5509-1	Wilson	2,591		11,500	Fee	11-4-70 D4878-449
C5509-2	"	7,909				
D-C5512	State to Hewlett-Packard				DD	1-2-73 D5716-924

FOR CONTINUATION SEE MAP NO. F-1215-3 & F-1215-2

INTERSTATE

STATE OF CALIFORNIA  
TRANSPORTATION DEPARTMENT OF PUBLIC WORKS  
AGENCY DIVISION OF HIGHWAYS

R/W MAP  
NO. F-1215-1  
07-LA-210-25.0  
FILE NO. 12830-C(F-12)  
DATE 9-6-63  
RWPE TOMITA SR BERG

LEGEND:  
ACCESS DENIED  
AREA IN SQUARE FEET UNLESS OTHERWISE NOTED  
PREVIOUS RECORD DATA

F.M. 21541-2

FM 21541-2

6-18-73



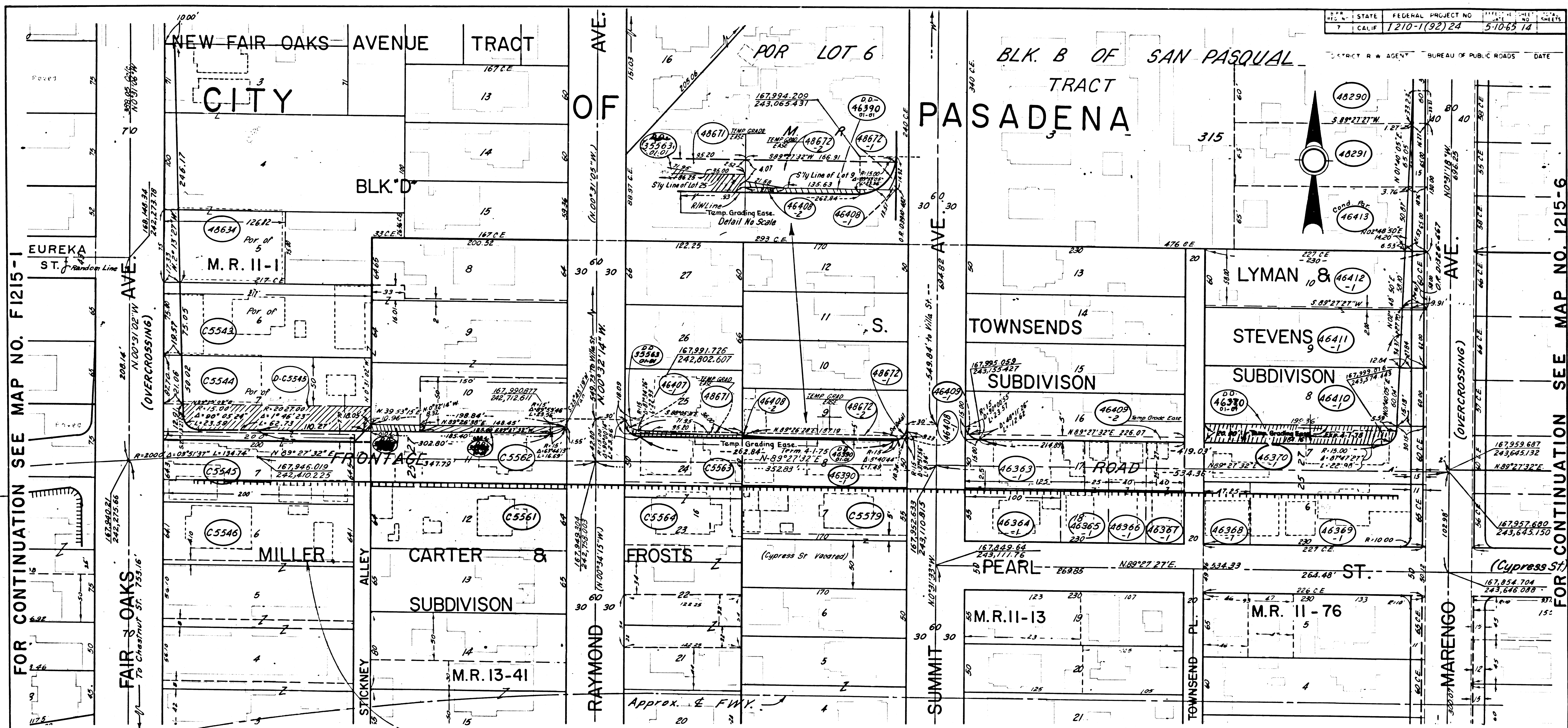

FOR CONTINUATION SEE MAP NO. F1215-1

FOR CONTINUATION SEE MAP NO. 1215-6

FOR CONTINUATION SEE MAP NO'S F1215-1, & F1215-3

* Excess Includes Easement Area					PARCEL GRANTOR OR GRANTEE					PARCEL GRANTOR OR GRANTEE					PARCEL GRANTOR OR GRANTEE				
NO.	GRANTOR OR GRANTEE	TO BE ACQUIRED	EXCESS	TOTAL	NO.	GRANTOR OR GRANTEE	TO BE ACQUIRED	EXCESS	TOTAL	NO.	GRANTOR OR GRANTEE	TO BE ACQUIRED	EXCESS	TOTAL	NO.	GRANTOR OR GRANTEE	TO BE ACQUIRED	EXCESS	TOTAL
C5543	Brozek	1,384		35,284	46370-1	Wellner	12,900	3,996	12,900	46413	Allen	327		12,025	46290	Irby	21		11,100
C5544	Read	1,016		10,849	46390-1	Houston	8,500	68	8,500	46671	Smith	166			46672-1	Davis	37		
C5545	Bush, et ux	20,890	5,130	20,890						46672-2	Davis	304			C5545	State to R. L. Read			
C5546	Heiser, et ux	12,000		12,000	46407-1	Smith	202	176	8,069	46672-2	Davis	204			46408-1	State to H. H. Gunn			
C5546-1	Spiegel	12,800		12,800	46408-1	Davis	10		8,500	46672-2	Davis	204			46408-2	State to H. H. Gunn			
C5546-2	Nishiyama, et ux	12,800	1625	12,800	46408-2	"	10	10	8,500	46672-2	Davis	204			46409-1	State to H. E. Amend			
C5546-3	McMahon	6,112	272	6,112	46409-1	"	10	10	8,500	46672-2	Davis	204			46409-2	State to S. Brozek			
C5546-4	Dowdy, et ux	8,069		8,069	46409-2	"	10	10	8,500	46672-2	Davis	204			46409-3	Houston			
C5546-5	M. E. Weenink	8,500		8,500	46409-3	"	10	10	8,500	46672-2	Davis	204			46409-4	"			
46363-1	Houston	6,500		6,500	46410-1	Prince	839		12,900	46672-2	Davis	204			46410-2	State to H. E. Amend			
46364-1	Banks, et ux	5,250		5,250	46411-1	Harris	715		13,330	46672-2	Davis	204			46411-2	State to S. Brozek			
46365-1	Hill	4,000		4,000	46412-1	Swendon	477		12,469	46672-2	Davis	204			46412-2	Houston			
46366-1	Wilson	4,200		4,200	46412-2	"				46672-2	Davis	204			46412-3	"			
46367-1	Lindersmith	4,200		4,200	46412-3	"				46672-2	Davis	204			46412-4	"			
46368-1	Perry	3,071		3,071	46412-4	"				46672-2	Davis	204			46412-5	"			
46369-1	Simpson, et ux	10,882		10,882	46412-5	"				46672-2	Davis	204			46412-6	"			
					46412-6	"				46672-2	Davis	204			46412-7	"			
					46412-7	"				46672-2	Davis	204			46412-8	"			
					46412-8	"				46672-2	Davis	204			46412-9	"			
					46412-9	"				46672-2	Davis	204			46412-10	"			
					46412-10	"				46672-2	Davis	204			46412-11	"			
					46412-11	"				46672-2	Davis	204			46412-12	"			
					46412-12	"				46672-2	Davis	204			46412-13	"			
					46412-13	"				46672-2	Davis	204			46412-14	"			
					46412-14	"				46672-2	Davis	204			46412-15	"			
					46412-15	"				46672-2	Davis	204			46412-16	"			
					46412-16	"				46672-2	Davis	204			46412-17	"			
					46412-17	"				46672-2	Davis	204			46412-18	"			
					46412-18	"				46672-2	Davis	204			46412-19	"			
					46412-19	"				46672-2	Davis	204			46412-20	"			
					46412-20	"				46672-2	Davis	204			46412-21	"			
					46412-21	"				46672-2	Davis	204			46412-22	"			
					46412-22	"				46672-2	Davis	204			46412-23	"			
					46412-23	"				46672-2	Davis	204			46412-24	"			
					46412-24	"				46672-2	Davis	204			46412-25	"			
					46412-25	"				46672-2	Davis	204			46412-26	"			
					46412-26	"				46672-2	Davis	204			46412-27	"			
					46412-27	"				46672-2	Davis	204			46412-28	"			
					46412-28	"				46672-2	Davis	204			46412-29	"			
					46412-29	"				46672-2	Davis	204			46412-30	"			
					46412-30	"				46672-2	Davis	204			46412-31	"			
					46412-31	"				46672-2	Davis	204			46412-32	"			
					46412-32	"				46672-2	Davis	204			46412-33	"			
					46412-33	"				46672-2	Davis	204			46412-34	"			
					46412-34	"				46672-2	Davis	204			46412-35	"			
					46412-35	"				46672-2	Davis	204			46412-36	"			
					46412-36	"				46672-2	Davis	204			46412-37	"			
					46412-37	"				46672-2	Davis	204			46412-38	"			
					46412-38	"				46672-2	Davis	204			46412-39	"			
					46412-39	"				46672-2	Davis	204			46412-40	"			
					46412-40	"				46672-2	Davis	204			46412-41	"			
					46412-41	"				46672-2	Davis	204			46412-42	"			
					46412-42	"				46672-2	Davis	204			46412-43	"			
					46412-43	"				46672-2	Davis	204			46412-44	"			
					46412-44	"				46672-2	Davis	204			46412-45	"			
					46412-45	"				46672-2	Davis	204			46412-46	"			
					46412-46	"				46672-2	Davis	204			46412-47	"			
					46412-47	"				46672-2	Davis	204			46412-48	"			
					46412-48	"				46672-2	Davis	204			46412-49	"			
					46412-49	"				46672-2	Davis	204			46412-50	"			
					46412-50	"				46672-2	Davis	204			46412-51	"			
					46412-51	"				46672-2	Davis	204			46412-52	"			
					46412-52	"				46672-2	Davis	204			46412-53	"			
					46412-53	"				46672-2	Davis	204			46412-54	"			
					46412-54	"				46672-2	Davis	204			46412-55	"			
					46412-55	"				46672-2	Davis	204			46412-56	"			
					46412-56	"				46672-2	Davis	204			46412-57	"			
					46412-57	"				46672-2	Davis	204			46412-58	"			
					46412-58	"				46672-2	Davis	204			46412-59	"			
					46412-59	"				46672-2	Davis	204			46412-60	"			
					46412-60	"				46672-2	Davis	204			46412-61	"			
					46412-61	"				46672-2	Davis	204			46412-62	"			
					46412-62	"				46672-2	Davis	204			46412-63	"			
					46412-63	"				46672-2	Davis	204			46412-64	"			
					46412-64	"				46672-2	Davis	204			46412-65	"			
					46412-65	"				46672-2	Davis	204			46412-66	"			
					46412-66	"				46672-2	Davis	204			46412-67	"			
					46412-67	"				46672-2	Davis	204			46412-68	"			



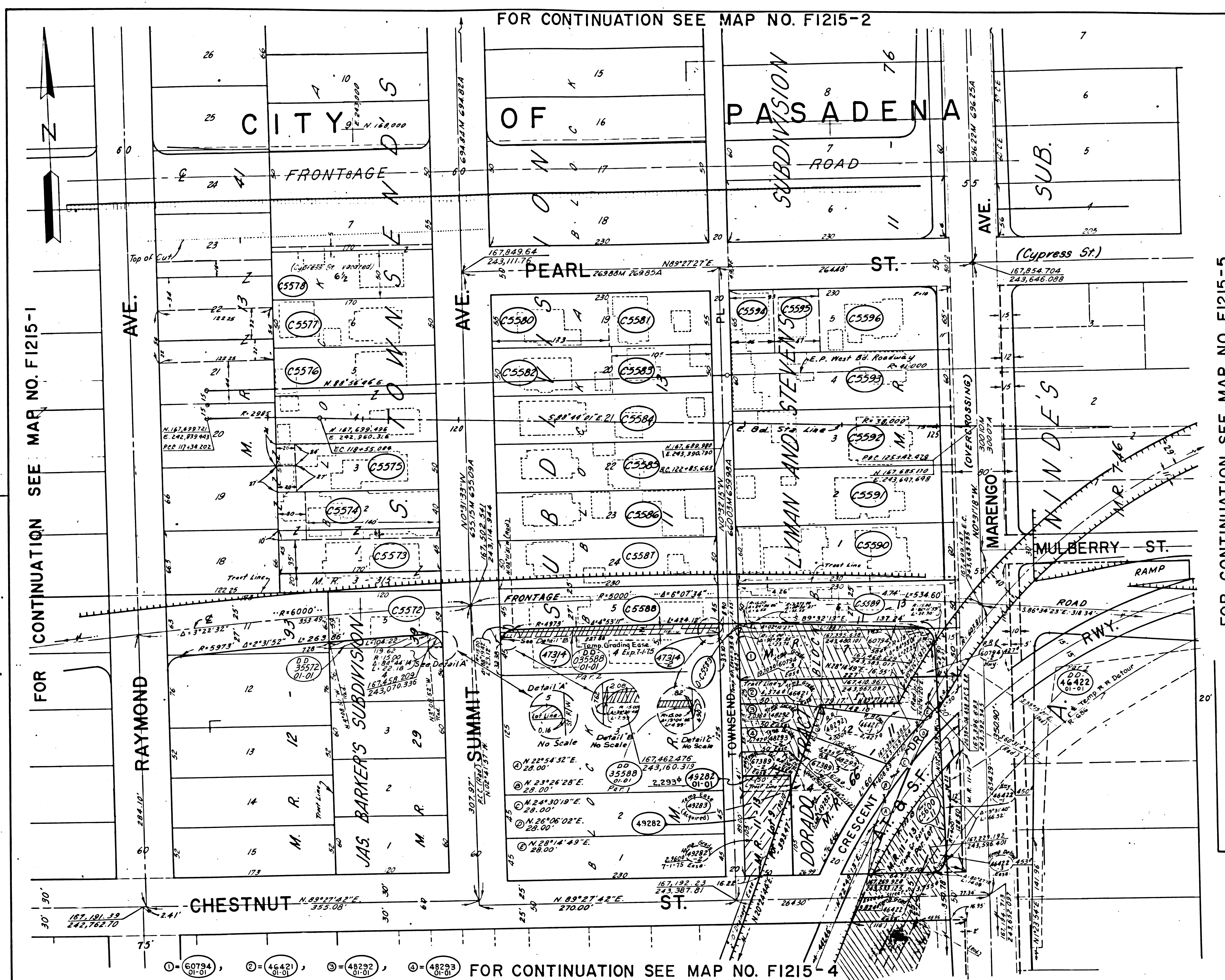

PARCEL NO	GRANTOR OR GRANTEE	ACQ	EXCESS	TOTAL	INST	RECORDING DATE	OR	
C5574	Dial	7,000		7,000	Fee	4-13-67	D3612-347	
C5575	Doyle	7,500		7,500	Fee	7-13-67	D3701-313	
C5576	Laing, et ux	17,000		17,000	Fee	3-18-66	D3241-650	
C5577	Williams, et ux	8,500		8,500	Fee	3-11-66	D3255-546	
C5580	Layton, et al	6,765		6,765	Fee	3-16-66	D3238-876	
C5581	Cornelius	5,885		5,885	Fee	4-4-66	D3259-678	
C5582	Peters	6,250		6,250	Fee	4-4-66	D3259-676	
C5583	Hoffman	5,250		5,250	Fee	3-11-66	D3255-380	
C5584	Nelson, et ux	11,500		11,500	Fee	4-23-66	D3281-647	
C5585	Davis, et ux	11,500		11,500	Fee	3-9-66	D3231-122	
C5586	Simmons	11,500		11,500	Fee	3-24-66	D3247-700	
C5591	Baxter, et ux	12,900		12,900	Fee	3-17-66	D3240-251	
C5592	Seaburg	12,900		12,900	Fee	3-21-66	D3243-341	
C5593	Scheibner	12,900		12,900	Fee	5-2-67	D3630-350	
C5594	Suffich, et ux	2,990		2,990	Fee	4-19-66	D3275-478	
C5595	Lopez	3,055		3,055	Fee	8-10-67	D3731-41	
C5596	Denny, et ux	7,909		7,909	Fee	3-23-67	D3591-666	
C5578	Fenoglio, et ux	9,350		9,350	Fee	3-10-67	D3579-603	
C5572	Currie, et ux	7,080	1,221	7,080	Fee	8-29-67	D3750-499	
C5573	Baltesero, et ux	9,350		9,350	Fee	9-5-67	D3756-919	
C5587	Rodriguez, et al	11,500		11,500	Fee	10-3-67	D3789-306	
C5588	Santa Fe Inv Co	11,500	1,980	11,500	Fee	5-24-68	D4011-891	
C5589	Goodwin	9,721	35	21,500	Fee	3-26-68	D3950-284	
C5590	Brownell	12,900		12,900	Fee	10-3-68	D4152-286	
47314-1	Galloway	5		9,200	Fee	3-8-68	D3934-199	
47314-2	"	1		1	9,200	Fee	3-8-68	D3934-199
61057	Galloway	1,478		9,189	None			
60794	Goodwin	11,779	10,703	11,779	Fee	3-30-71	D5010-272	
46421	Stackhouse	7,001	4,574	7,001	Fee	5-20-71	D5062-862	
48293	Frederick	5,162	1,747	5,162	Fee	4-29-71	D5041-211	
48292	Irvine	6,036	2,036	6,036	Fee	6-25-71	D5101-885	
67389	Natividad	2,912	2,293	2,912	Fee	6-23-72	D5505-471	
49282	Atwell	8,648	2,960	8,648	Fee	2-17-71	D4971-597	
46422	Fortune	4,727	4,277	4,727	Fee	8-24-71	D5168-525	
49283	Natividad	619		2,912	Temp Easement			
C5600-11	AT & S F R R Co	884			Fee			
D-5589	Stale to B Adams				D.D.	8-28-72	D5582-251	
D-5582	Adams				D.D.	8-16-73	D5985-868	
D-46422	City of Pasadena				D.D.	6-13-74	D6307-835	
D-35588-01-01	FROLEY				D.D.	10-11-74	D6442-438	
D-35572	SCFIELD & LOOMIS				D.D.	2-19-75	D6361-308	

FOR CONTINUATION SEE MAP NO. F1215-5

▲ Excess Includes Area of Easement

(1) 8-26-70 (2) 10-23-70 (3) 6-16-71

ISSUE DATE	STATE OF CALIFORNIA
RBL 3-4-66	TRANSPORTATION DEPARTMENT OF
DRM 12-16-66	AGENCY PUBLIC WORKS
QVEJ 9-15-67	DIVISION OF HIGHWAYS
KS 1-23-70	INTERSTATE
CDS 6-22-70	R/W MAP
EP 11-10-70	NO. F1215-3
CDS 7-7-71	07-L.A. 210-R251
	50 FILE NO. 12815-C (113)
	DATE 3-3-66
	RWPE Tamita SR Berg

LEGEND: ACCESS DENIED EXCLUDES STREET AREA  
 \* AREA IN SQUARE FEET UNLESS OTHERWISE NOTED  
 ( ) PREVIOUS RECORD DATA

FOR CONTINUATION SEE MAP NO. F1215-1

FOR CONTINUATION SEE MAP NO. F1215-2

FOR CONTINUATION SEE MAP NO. F1215-4

F.M. 21541-4

FM 2154-4



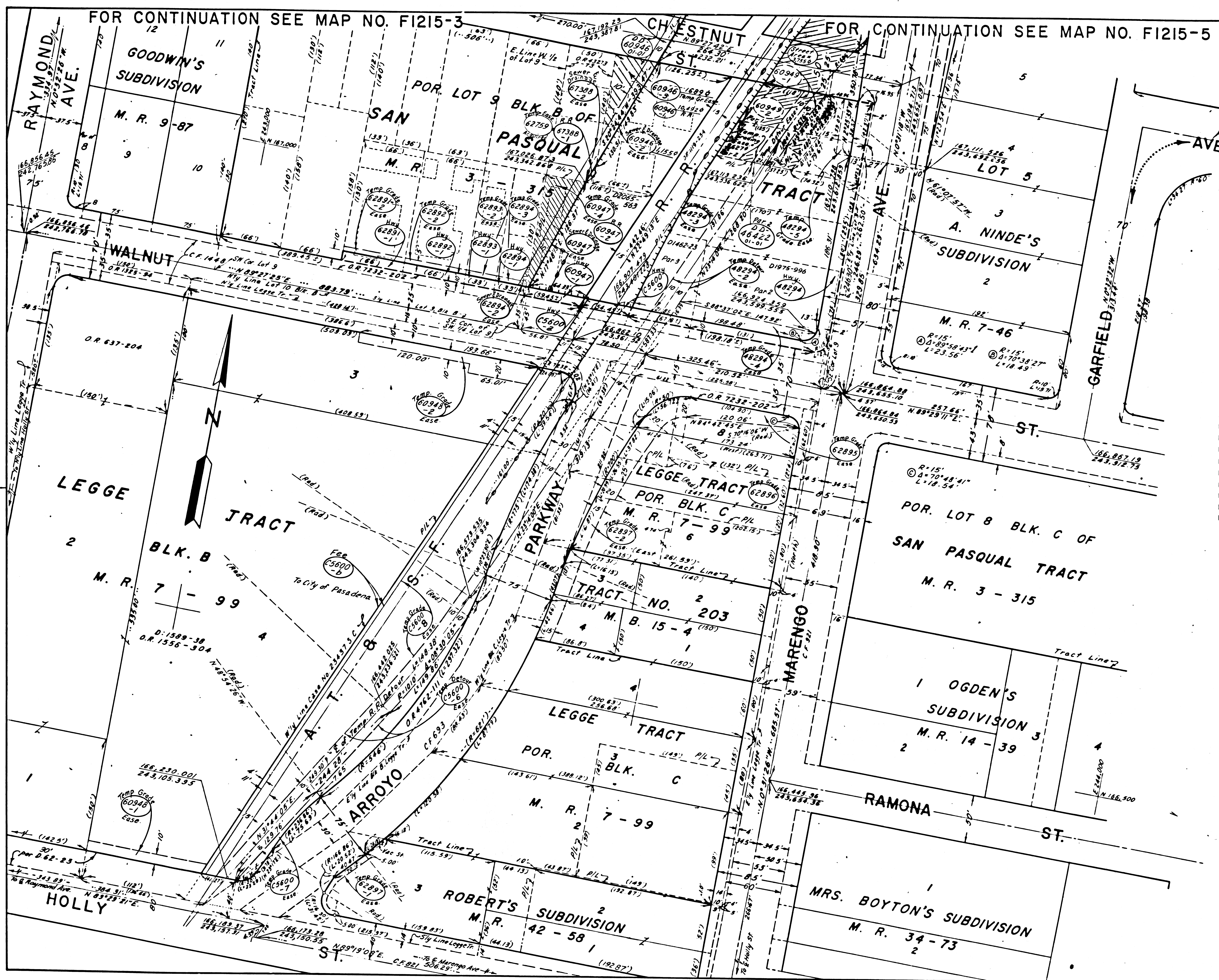

FOR CONTINUATION SEE MAP NO. F1215-3

FOR CONTINUATION SEE MAP NO. F1215-5

STATE: FEDERAL PROJECT NO. 7 CALIF. 1-210-1(92)24 SHEET NO. 510-65 132

DISTRICT R/W AGENT BUREAU OF PUBLIC ROADS DATE

PARCEL NO.	GRANTOR OR GRANTEE	AREA *		INST.	RECORDING DATA	
		ACO	EXCESS TOTAL		DATE	OR
48294-1	City of Pasadena	5,559	0.9±Ac	Fee		
48294-2	"	3,821	0.9±Ac	Temp		
48294-3	"	6,176	0.9±Ac	Temp		
48294-4	"	1,861	"	Temp		
48294-5	"	882	"	Temp		
60946	Schell, et al	13,336	2,844	Fee	4-20-71	D5031-8
60947-1	City of Pasadena	611	11,308	Fee	6-14-63	D2065-563
60947-2	"	7,914	"	Fee		
60947-3	"	1,185	"	Ease		
60947-4	"	1,598	"	Temp		
60948-1	"	1,268	5Ac	Temp		
60948-2	"	2,587	5Ac	Temp		
60949	Fortune	7,269	7,269	Fee	10-12-71	D5219-658
62759	Johnson	62	7,000	Temp		
67388-1	"	62	"	Fee	8-15-72	D5567-235
67388-2	"	343	"	Ease	3-15-72	D5567-238
62891-1	Nebeker	660	8,580	Fee	3-15-72	D5391-198
62891-2	"	330	"	Temp		
62892-1	Chambers	660	"	Fee	8-23-71	D5189-745
62892-2	"	330	"	Temp		
62893-1	Holzar	330	4,290	Fee	11-5-71	D5247-827
62893-2	"	165	"	Temp		
62894-1	Holzar	330	"	Fee	11-5-71	D5247-827
62894-2	"	79	"	Ease	4-21-72	D5435-922
62894-3	"	133	"	Temp		
62895	City of Pasadena	3,635	11,963	Temp		
62896	Time Finance Co	952	9,745	Temp	1-15-71	Acq by City
62897-1	City of Pasadena	432	2,298	Temp		
62897-2	"	2,460	2,298	Ease		
C5600-6	A.T.S.F.R.Co	8,596	"	Ease		
C5600-7	"	920	"	Temp		
C5600-8	"	29,123	"	Temp		
C5600-9	"	162	"	Ease	6-18-73	D5912-420
C5600-10	A.T.S.F.R.Co	2,235	"	Temp		
C5600-a	"	44	"	Ease	6-18-73	D5912-420
C5600-b	"	2,596	"	Fee	6-21-73	D5923-341
60934	Johnson			J.D.	9-14-73	D6019-231
60932	For Grantor information see Map No F1215-3					

▲ Excess Includes Area of Easement  
 ■ To be provided by the City of Pasadena  
 (7)6 3-26-70 (8) 9-4-70 (9) 6-16-71

ISSUE DATE	STATE OF CALIFORNIA
C.D.S. 10-1-70	TRANSPORTATION DEPARTMENT OF PUBLIC WORKS
C.D.S. 7-13-71	AGENCY PUBLIC WORKS
E.P. 10-12-71	DIVISION OF HIGHWAYS
	INTERSTATE R/W MAP
	NO. F1215-4
	07-L.A.-210-R 25.1
	FILE NO. 23635-C(1/34)
	DATE 7-27-70
	RWPE Tamila SR Berg

LEGEND: ■ ACCESS DENIED + EXCLUDES STREET AREA  
 \* AREA IN SQUARE FEET UNLESS OTHERWISE NOTED  
 ( ) PREVIOUS RECORD DATA

F.M. 21541-5

FM 21541-5

6-18-73



FOR CONTINUATION SEE MAP NO. F-1215-6

STATE	FEDERAL PROJECT NO.	EFFECTIVE DATE	SHEET NO.	TOTAL SHEETS
CALIF.	I-210-1(5) 25	10-30-63	3	

DISTRICT R/W AGENT BUREAU OF PUBLIC ROADS DATE

▲ Excess Area Includes Area of Easements

PARCEL NO	GRANTOR OR GRANTEE	ACQ	EXCESS	TOTAL	INST	RECORDING DATA
C2874	Vind	13,200		13,200	Fee	11-5-64 D2688-643
C2875	Haahr	10,175		10,175	Fee	3-8-65 D2823-224
C2876	Sandison	2,896		2,896	Fee	11-3-64 D2697-245
C2877	Klise	3,493		3,493	Fee	10-5-64 D2664-296
C2878	Burger	3,878		3,878	Fee	10-9-64 D2658-222
C2878-1	Burger	5,000		5,000	Fee	10-9-64 D2658-222
C2879	Salnievicz	5,000		5,000	Fee	9-28-64 D2642-435
C2881	Falco	13,965		13,965	Fee	1-31-67 D3545-895
C2882	Zook	4,463		4,463	Fee	9-2-65 D2987-738
C2883	Madrid	4,463		4,463	Fee	7-26-65 D2989-491
C2884	Ninde	90		90	Fee	10-25-65 D3091-748
C2890	Lennox	24,436		24,436	Fee	4-20-65 D2874-291
C2891	Anderson	12,608		12,608	Fee	1-5-65 D2752-854
C2892	Hough	13,869		13,869	Fee	7-23-65 D2987-738
C2893	Mikol	14,282	1,485	14,282	Fee	11-29-66 D2492-872
C2894	Barrick	24,444		24,444	Fee	1-4-66 D3164-978
C2895	Murhead	12,194	280	12,194	Fee	12-17-66 D4226-223
C2906	Prinz	7,566		7,566	Fee	7-24-64 D2562-169
C2907	Johnson	21,340		21,340	Fee	1-8-65 D2757-589
C2908	Sweitzer	12,222		12,222	Fee	8-14-64 D2590-36
C5597	Boardman	12,400	254	12,400	Fee	12-8-64 D2724-557
C5598	Fiore	12,940	2,410	12,940	Fee	6-24-68 D4042-535
C5599	Simmen	730		730	Fee	11-18-64 D2695-312
D-C2893	State to WestFin				DD	4-20-71 D5030-862
46424-1	Ladd	860		1,796	Ac	1-20-72 D5326-62
46424-2	"	1,903		"	Ac	"
46461-1	Whitney	12,221	1,489	12,221	Fee	4-2-68 D3957-838
46464-1	See Map No					F-1215-7
46464-2	The Warren Co	8		1,124	Ac	12-22-70 D4922-883
48365-1	Wesco Fin Corp	17		49,638	Fee	5-8-70 D4707-820
48365-2	"	7		"	Fee	5-8-70 D4707-820
46423	Fortune	22,456	20,292	22,456	Fee	3-8-72 D5383-538
C5600-12	AT&S F.R.R. Co	6,437		2,095		Fee
C5600-13	AT&S F.R.R. Co	5,793				Fee
C5600-14	AT&S F.R.R. Co	11,716				Fee
C5600-15	For Grantor Information, See Map No. F-1215-7					
DD-35598	ST10 RT Gallery				DD	5-9-73 D5164-831
DD-46423-01-01	PASA REDEVEL. A.G.Y.				DD	11-13-74 D6472-765

FOR CONTINUATION SEE MAP NO. F-1215-7

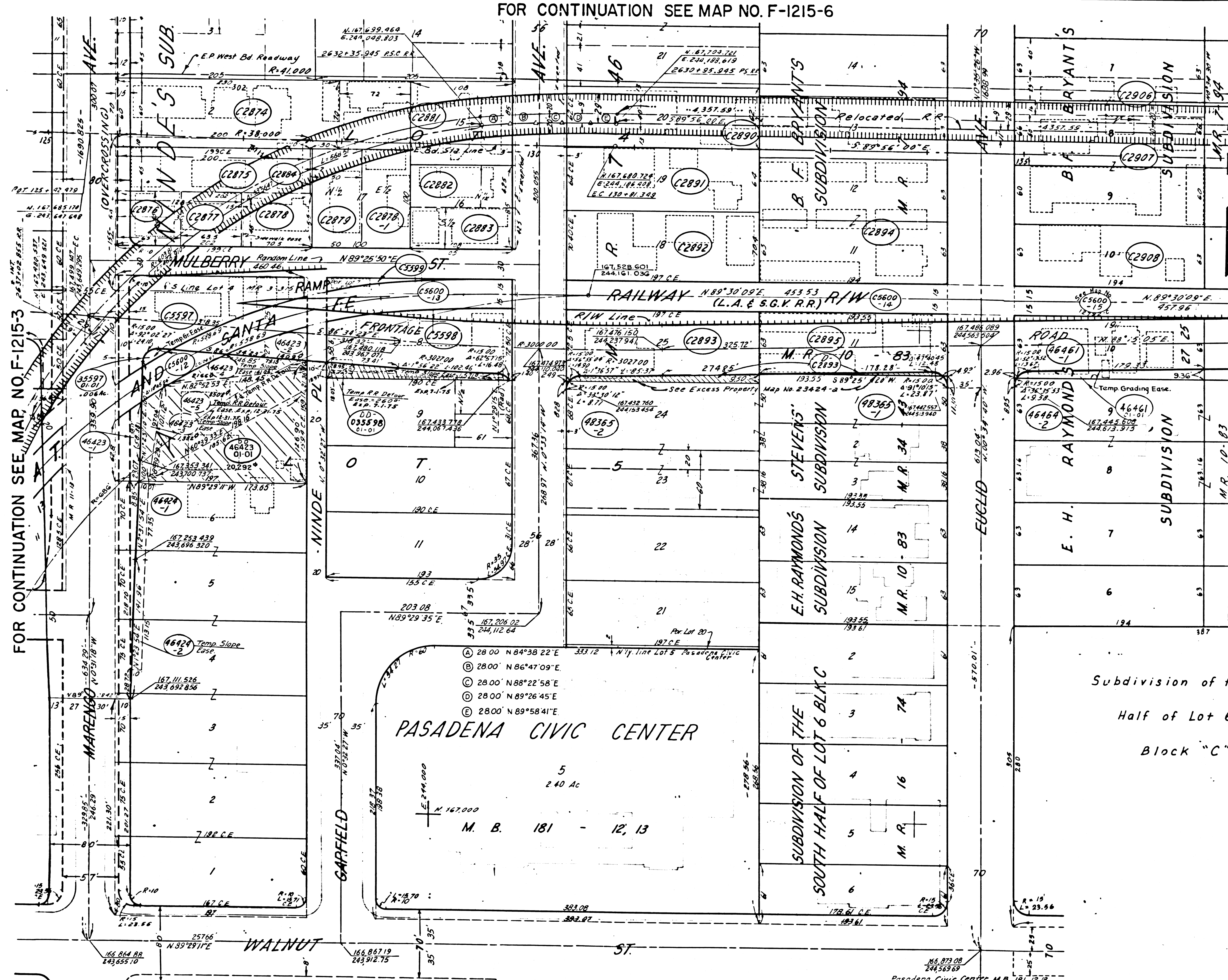

FOR CONTINUATION SEE MAP NO. F-1215-4

INTERSTATE

ISSUE DATE  
H.A.B. 6-27-69  
K.S. 11-25-69  
E.P. 6-23-70

STATE OF CALIFORNIA  
TRANSPORTATION DEPARTMENT OF  
AGENCY PUBLIC WORKS  
DIVISION OF HIGHWAYS

R/W MAP  
NO. F-1215-5  
07-LA-210-25.2

50 0 50 12760-C(1-14)  
DATE 6-27-69  
R/W P.E. IOMITA SR. BERG

LEGEND:  
ACCESS DENIED  
EXCLUDES STREET AREA  
AREA IN SQUARE FEET UNLESS OTHERWISE NOTED  
PREVIOUS RECORD DATA

F.M. 21541-6

FM 21541-6



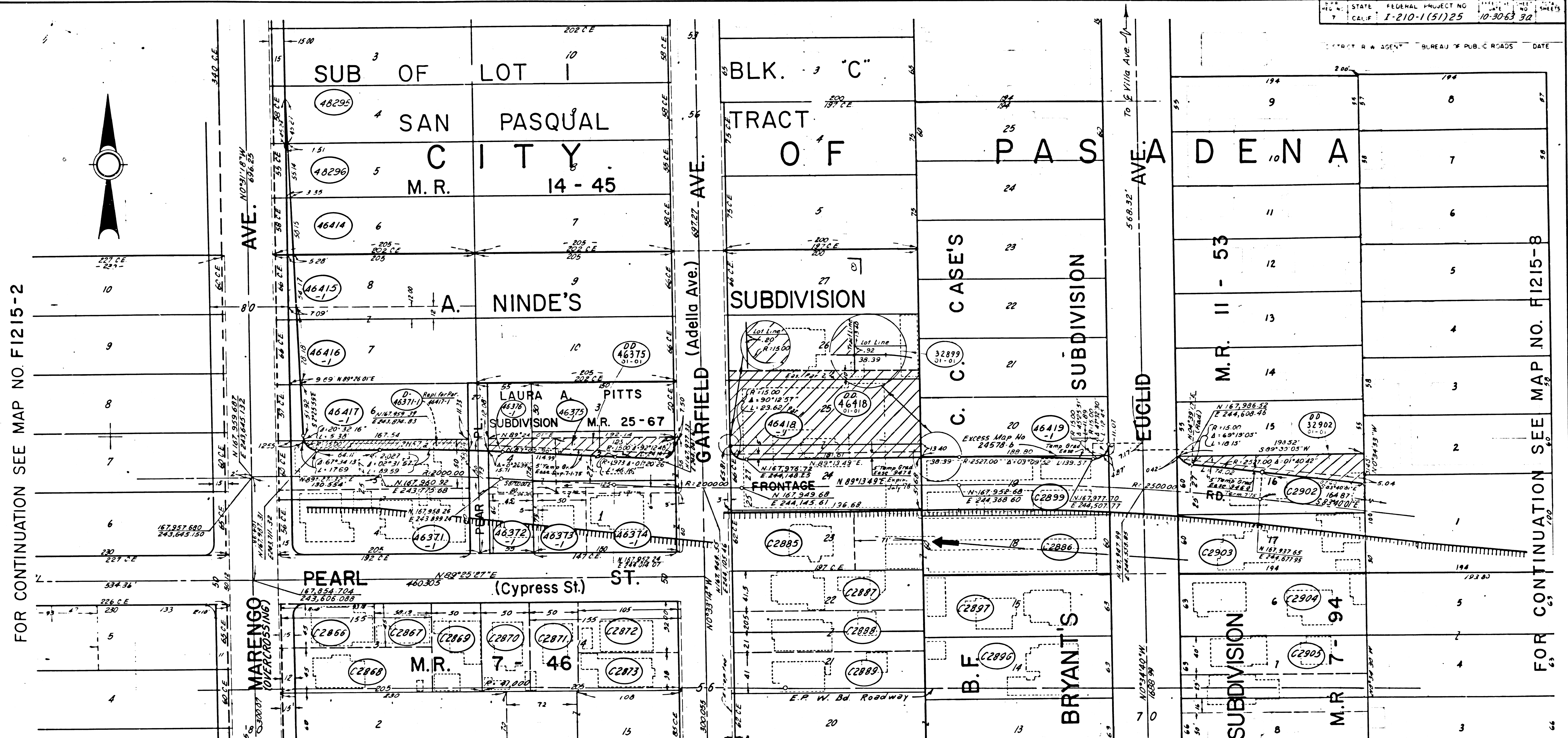

FOR CONTINUATION SEE MAP NO. F1215-2

FOR CONTINUATION SEE MAP NO. F1215-8

FOR CONTINUATION SEE MAP NO. F1215-5

PARCEL NO.	GRANTOR OR GRANTEE	AREA*		INST.	RECORDING DATA		PARCEL NO.	GRANTOR OR GRANTEE	AREA*		INST.	RECORDING DATA		PARCEL NO.	GRANTOR OR GRANTEE	AREA*		INST.	RECORDING DATA				
		TO BE ACQUIRED	EXCESS		TOTAL	DATE			O.R.	TO BE ACQUIRED		EXCESS	TOTAL			DATE	O.R.		TO BE ACQUIRED	EXCESS	TOTAL	DATE	O.R.
C2885	CASTLETON	7.812			Fee	1-5-67	D3604-181	48295	Eckley	3.4			Fee	12-13-68	D4223-804	C2887	Newlin	8.176			Fee	8-5-65	D3004-727
C2886	SNYDER, et ux.	16.040			Fee	9-11-67	D3762-301	48296	Hill & Larson	1.34			Fee	12-12-68	D4222-205	C2888	Bennett	8.176			Fee	9-11-64	D2584-970
C2899	WHITNEY	11.639	2.98		Fee	1-10-69	D4247-121	46414	Frankman	2.51			Fee	7-22-69	D4440-325	C2889	Thomas	8.077			Fee	9-16-64	D2628-400
C2902	Bedell & Ogg Co	11.639	3.853		Fee	8-13-68	D4097-886	46415	HOJOHN				DD	3-3-75	D6573-898	C2896	Greenberg	12.222			Fee	12-1-64	D2716-460
C2903	MAGONE	11.640			Fee	11-12-64	D2635-334	46416	LAKE & SANI				DD	1-10-75	D6525-695	C2897	Hisey	12.222			Fee	10-8-64	D2658-622
46371-1	WHEELER et ux.	20.860	1.584		Fee	2-13-68	D3910-777	46371	LAYKIN				DD	1-10-75	D6525-683	C2904	Jones	12.222			Fee	8-25-65	D3826-811
46372-1	NEIGHBORS, et al	3.000			Fee	1-16-68	D3885-996	46372								C2905	Truppel	7.760			DD	9-19-69	D4502-34486
46373-1	Marcom, et al	3.179			Fee	3-1-68	D3927-308	46373	Dahlheim	3.662			Fee	9-29-64	D2644-7								
46374-1	FRENCH	6.270			Fee	1-9-68	D3879-649	46374	Zook	2.619			Fee	9-2-65	D3031-81								
46375-1	GONG, et ux	6.250	2.391		Fee	1-15-68	D3884-667	46375	Beard	6.300			Fee	11-1-65	D3100-331								
46376-1	REAMER	3.920	997		Fee	1-16-68	D3886-677	46376	Ellis	4.500			Fee	9-21-66	D3432-573								
46415-1	HOWARD	3.35			Fee	11-28-69	D4567-239	46415	Graham	4.500			Fee	9-24-64	D2639-16								
46416-1	ROSS	6.56			Fee	3-3-69	D4294-801	46416	Sanford	4.500			Fee	10-27-64	D2671-222								
46417-1	ADVENT CHRISTIAN	609			Fee	5-13-69	D4367-301	46417	Phillis	5.304			Fee	10-7-64	D2634-380								
46418-1	ZODIAC LTD.	26.400	15,838		Fee	7-16-69	D4437-26	46418	Brown	3.876			Fee	3-8-65	D2823-195								
46419-1	WEINSTEIN	17			Fee	8-8-69	D4460-690																

ISSUE DATE: 6-14-68  
 STATE OF CALIFORNIA  
 TRANSPORTATION AGENCY  
 DEPARTMENT OF PUBLIC WORKS  
 DIVISION OF HIGHWAYS  
**INTERSTATE R/W MAP**  
 NO. F-1215-6  
 07-L.A. 210-R.25.2  
 RWPE Tomita  
 SR Berg  
 LEGEND: ( ) ACCESS DENIED ( ) EXCLUDES STREET AREA  
 ( ) AREA IN SQUARE FEET UNLESS OTHERWISE NOTED  
 ( ) PREVIOUS RECORD DATA

F.M. 21541-7

FM 21541-7



FOR CONTINUATION SEE MAP NO. F1215-8

STATE	FEDERAL PROJECT NO.	EFFECTIVE DATE	SHEET NO.	TOTAL SHEETS
CALIF.	F-210-1(51)25	10/30/63	4	

DISTRICT R/W AGENT BUREAU OF PUBLIC ROADS DATE

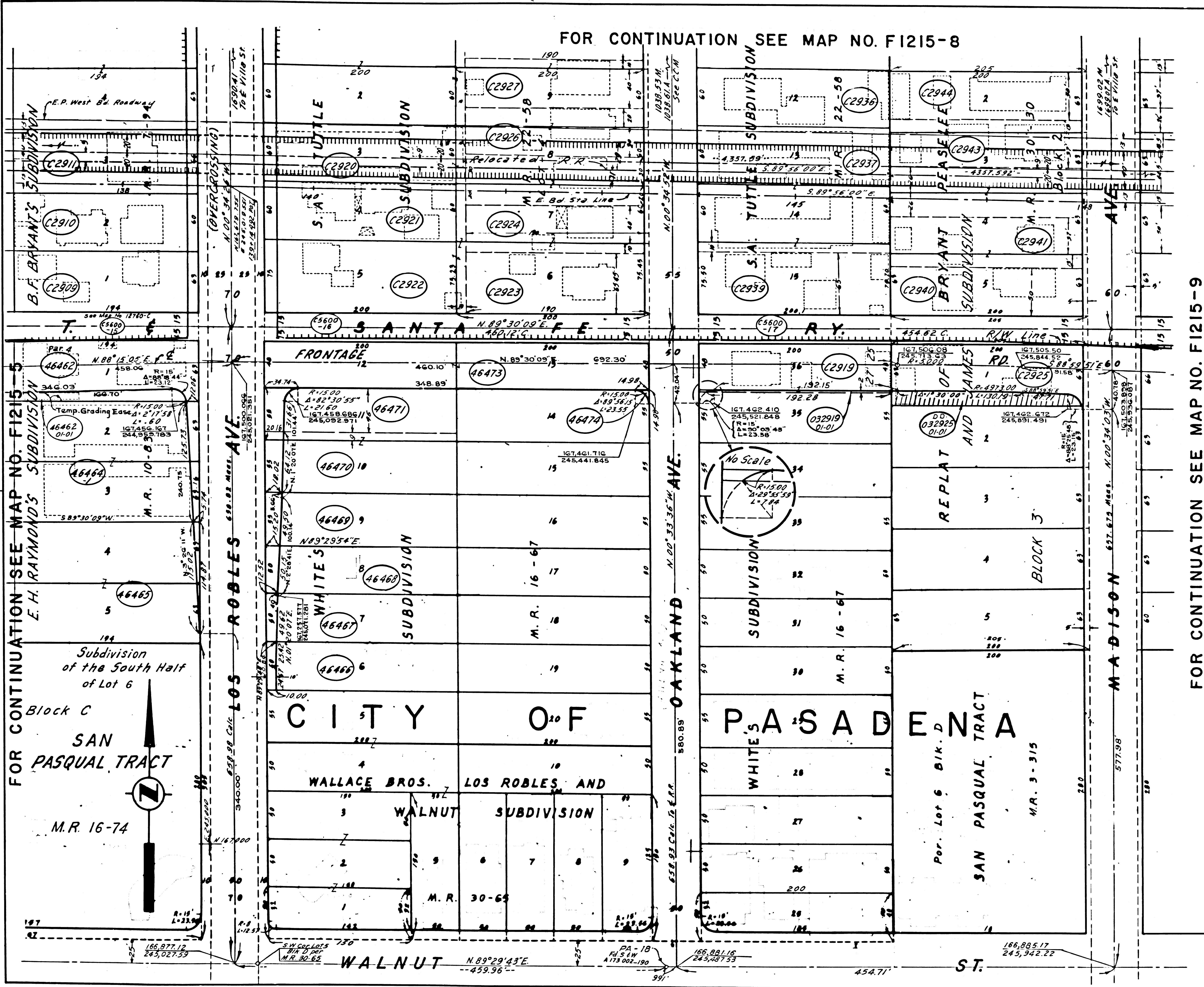

FOR CONTINUATION SEE MAP NO. F1215-5  
E.H. RAYMOND'S SUBDIVISION

FOR CONTINUATION SEE MAP NO. F1215-9

PARCEL NO.	GRANTOR OR GRANTEE	ACQ.	EXCESS	TOTAL	INST.	RECORDING DATE	OR
C2909	Archer	12,222		12,222	Fee	1/31/66	D3192-334
C2910	Schaak, et al	11,640		11,640	Fee	10/16/64	D2666-147
C2911	Phillips, et al	12,804		12,804	Fee	12/14/64	D2731-95
C2919	Johnson	10,000	380	10,000	Fee	10/31/66	D3268-979
C2920	Petree	21,850		21,850	Fee	6/27/67	D3694-386
C2921	Gerhardt, et al	12,000		12,000	Fee	7/3/64	D2535-830
C2922	Steer	16,376		16,376	Fee	7/6/64	D2537-555
C2923	Nebeker, et al	12,088		12,088	Fee	9/16/64	D2628-391
C2924	Mac Coy	9,250		9,250	Fee	7/2/64	D2533-785
C2925	Fortune, et ux	12,600	2,557	12,600	Fee	3/1/69	D3927-317
C2926	Edwin, et ux	9,250		9,250	Fee	6/12/64	D2505-742
C2927	Lazzara	9,250		9,250	Fee	6/11/64	D2505-742
C2936	Pyle	11,970		11,970	Fee	10/16/64	D2666-133
C2937	Whitehill, et ux	36,335		36,335	Fee	1/11/66	D3451-209
C2939	Grannis, et ux	13,127		13,127	Fee	10/26/64	D2649-854
C2940	Grosso, et ux	10,000		10,000	Fee	11/25/64	D2710-836
C2941	Collazo, et al	10,000		10,000	Fee	10/23/64	D2672-751
C2943	Pier, et ux	10,000		10,000	Fee	10/15/64	D2664-453
C2944	Sawyer	10,000		10,000	Fee	8/20/65	D3022-288
46462	Bedell & Ogg Co	12,222	2,013	12,222	Cond	9/3/68	D4119-765
46464-1	The Warren Co	1,123		1,124	Ac Fee	12/27/70	D4922-883
46465	Euclid Prop	330		1,122	Ac Fee	9/28/70	D4843-627
46466	Weisswasser	511		10,000	Fee	3/30/71	D5010-254
46467	Drum	585		10,000	Fee	7/21/70	D4777-876
46468	Weisswasser	694		10,000	Fee	3/30/71	D5010-252
46469	Wolcott	918		11,000	Fee	8/7/70	D4795-465
46470	Youngson	1,223		12,800	Fee	9/19/69	D4501-489
46471	Reichert	1,008		9,200	Fee	1/26/70	D4615-770
46473	A.T.S.F.R.R Co	19,200		19,200	Cond	6/30/69	D4421-137
46474	Wood	48		11,000	Fee	4/8/70	D4679-293
560015	A.T.S.F.R.R Co	11,640			Fee		
560016	A.T.S.F.R.R Co	12,000			Fee		
560017	A.T.S.F.R.R Co	12,003			Fee		
032925	SAKAI				DD	12/11/74	D6498-869

▲ Excess Includes Area of Easement

ISSUE DATE: H.A.B. 1/24/69

STATE OF CALIFORNIA  
TRANSPORTATION DEPARTMENT OF  
AGENCY PUBLIC WORKS  
DIVISION OF HIGHWAYS  
**INTERSTATE**  
**R/W MAP**  
NO. F1215-7  
07-L.A.210-R.25.5

50' 0 50' FILE NO. 12792-C(11)  
DATE 8-29-63  
RWPE Lemita SR Berg

LEGEND:  
ACCESS DENIED + EXCLUDES STREET AREA  
AREA IN SQUARE FEET UNLESS OTHERWISE NOTED  
( ) PREVIOUS RECORD DATA

F.M. 21541-8

FM 21541-8







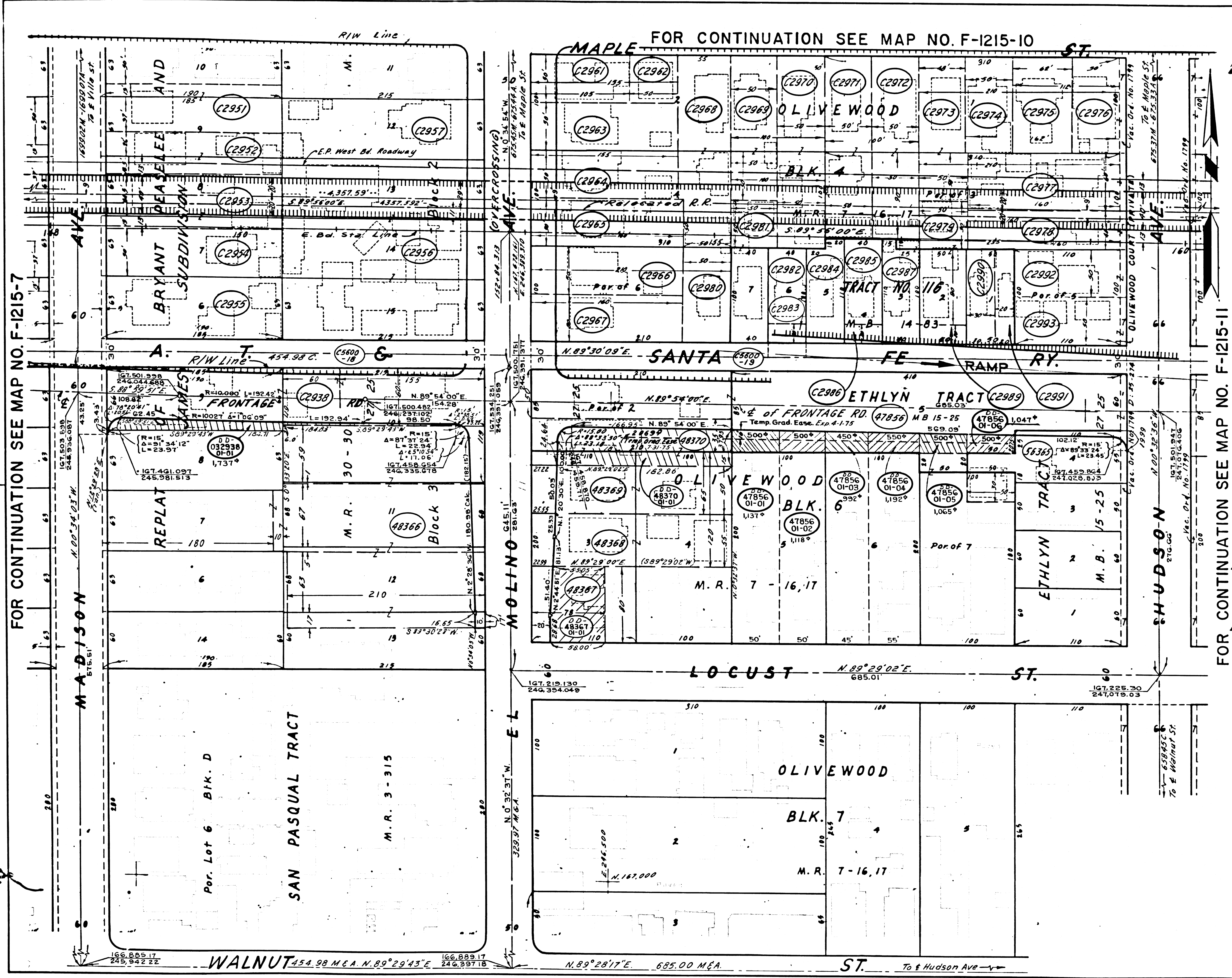

Parcel 68968 deleted 12-10-73  
 \* Excess includes area of Easement

PARCEL NO	GRANTOR OR GRANTEE	ACQ	EXCESS	TOTAL	INST	RECORDING DATA
C2938	Johnson, et ux	25,110	1,871	25,110	Fee	5-23-68 D4010-406
C2951	Horton, et ux	9,250		9,250	Fee	10-22-64 D2672-746
C2952	Maruyama, et al	8,233		8,233	Fee	11-3-64 D2697-266
C2953	Nepil	10,638		10,638	Fee	10-21-64 D2671-198
C2954	Morris	9,250		9,250	Fee	10-2-64 D2649-959
C2955	Kuhl, et ux	11,655		11,655	Fee	11-12-64 D2695-318
C2956	Brosel	40,635		40,635	Fee	1-31-66 D3192-136
C2957	Reoplogle, et ux	13,545		13,545	Fee	9-3-64 D2615-15
C2961	Berkus, et ux	5,250		5,250	Fee	11-13-65 D2762-323
C2962	Sword, et al	2,500		2,500	Fee	12-16-64 D2734-144
C2963	Pennington	1,750		1,750	Fee	3-18-65 D2836-398
C2964	Glass	7,750		7,750	Fee	8-13-64 D2568-184
C2965	Sterling	8,000		8,000	Fee	7-22-64 D2558-699
C2966	McQueary	8,000		8,000	Fee	8-21-64 D2599-22
C2967	Sparks	8,000		8,000	Fee	9-4-64 D2616-945
C2968	Kirkpatrick	10,750		10,750	Fee	11-18-64 D2698-222
C2969	Christiansen	7,500		7,500	Fee	7-27-64 D2564-68
C2970	Scott, et ux	10,000		10,000	Fee	11-2-64 D2684-960
C2971	Hewetson	9,500		9,500	Fee	8-11-64 D2584-955
C2972	Pugh, et ux	9,500		9,500	Fee	5-26-64 D2484-861
C2973	Guy	7,300		7,300	Fee	6-23-64 D2520-32
C2974	Bales, et ux	5,000		5,000	Fee	6-11-64 D2502-725
C2975	Mock	6,200		6,200	Fee	4-5-65 D2856-721
C2976	Grover, et ux	5,700		5,700	Fee	3-1-64 D2611-486
C2977	Sosey	10,020		10,020	Fee	4-12-65 D2864-987
C2978	Long, et ux	6,680		6,680	Fee	6-11-64 D2505-729
C2979	Neison, et ux	6,500		6,500	Fee	10-14-64 D2647-974
C2980	Daley, et ux	5,000		5,000	Fee	7-22-64 D2558-697
C2981	Latzch adm	6,500		6,500	Fee	11-25-64 D2710-834
C2982	Helme, et ux	3,200		3,200	Fee	7-22-64 D2558-691
C2983	Helme, et ux	800		800	Fee	3-4-65 D2787-765
C2984	Kahn, et ux	4,200		4,200	Fee	7-28-64 D2965-804
C2985	Arndt	3,600		3,600	Fee	6-30-64 D2529-275
C2986	Lenion, et ux	800		800	Fee	10-13-65 D3078-548
C2987	Clare	4,400		4,400	Fee	8-3-64 D2573-769
C2989	Public Title Co	1,000		1,000	Fee	7-31-64 D2571-272
C2990	Young	3,000		3,000	Fee	6-11-64 D2505-708
C2991	Rohloff, et ux	2,000		2,000	Fee	6-1-64 D2492-236
C2992	Samosa, et ux	5,850		5,850	Fee	6-1-64 D2492-250
C2993	Burbee, et ux	5,850		5,850	Fee	11-2-64 D2684-954
47856	A.T.S.F.R.R.Co	43,020	6,551	43,020	Fee	4-17-72 D5428-847
48366	First Ch of Rel sc	2,788		1312 ac	Fee	6-5-70 D4732-698
48367	Jensen	6,240	4,564	6,240	Fee	7-9-69 D4428-726
48368	Frank	1,344		11,550	Fee	6-20-68 D4408-816
48369	Larson	1,319		12,500	Fee	11-13-70 D4887-313
48370	Baxter	10,500	6,986	10,500	Fee	7-15-69 D4434-539
56365	Derian	595		8,035	Fee	7-9-72 D5517-630
01-01	Martin				D D	12-6-73 D6103-132
01-02	Site E A Martin				D D	5-9-73 D5864-94
01-03	St Fr H Derian				D D	5-9-73 D5864-113
01-04	St to Heesee				D D	6-15-73 D5910-329
01-05	St to Allen				D D	8-9-73 D5977-427
C5600-18	A.T.S.F.R.R.Co	12,000			Fee	
C5600-19	A.T.S.F.R.R.Co	18,210			Fee	
01-06	Church of R/S				D D	9-20-73 D6025-304
01-07	Outzen				D D	12-20-73 D6117-653
01-08	KRYSTOFF				D D	2-7-75 D6351-928
01-09	KRYSTOFF				D D	2-7-75 D6351-925

ISSUE DATE: H.A.B. 12-2-63, H.A.B. 2-5-69, H.A.B. 3-20-69, H.A.B. 3-25-69, H.A.B. 6-6-69, vV 12-10-73

STATE OF CALIFORNIA  
 TRANSPORTATION DEPARTMENT OF PUBLIC WORKS  
 AGENCY DIVISION OF HIGHWAYS

INTERSTATE  
 R/W MAP  
 NO. F-1215-9  
 07-LA-210-25.8

50 0 50 FILE NO. 12769-C11  
 DATE 8-27-63  
 R/W P. TOMITA SR. BERG

LEGEND: ACCESS DENIED + EXCLUDES STREET AREA  
 \* AREA IN SQUARE FEET UNLESS OTHERWISE NOTED  
 ( ) PREVIOUS RECORD DATA

F.M. 21541-10

FM 21541-10



STATE	FEDERAL PROJECT NO.	EFFECTIVE DATE	SHEET NO.	TOTAL SHEETS
CALIF	F 210-1(5)25	10-30-63	5a	

DISTRICT R/W AGENT BUREAU OF PUBLIC ROADS DATE

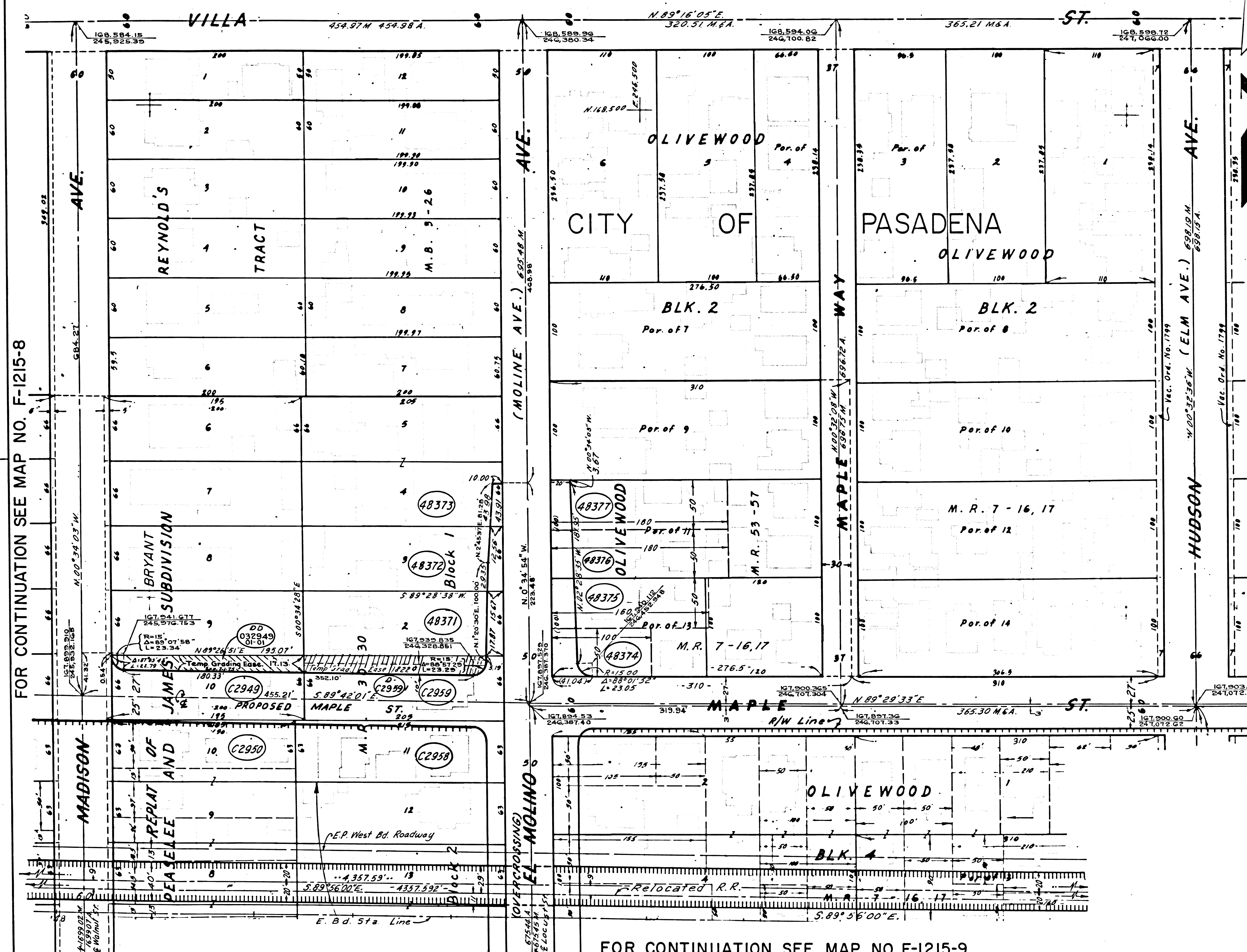

PARCEL NO	GRANTOR OR GRANTEE	ACQ	EXCESS	TOTAL	INST	RECORDING DATA DATE OR
C 2949	Little	12,870	3,013	12,870	Fee	9-7-65 D3040-325
C 2950	Cheroske	9,250		9,250	Fee	9-28-65 D3062-567
C 2958	Heiser	13,545		13,545	Fee	11-28-65 D3123-610
C 2959	Muir	13,530	3,414	13,530	Fee	6-17-66 D3338-63
D C 2959	State to L. Schull				D.D.	9-20-72 D5608-8
48371	Schultz	1,108		13,530	Fee	2-27-70 D4622-195
48372	McCallum	946		13,530	Fee	2-27-70 D4622-195
48373	Myers	495		27,060	Fee	8-24-72 D5578-582
48374	Patton	1,328		5,000	Fee	10-27-71 D5231-735
48376	Overholzer	1,117		9,000	Fee	10-11-73 D6047-106
48377	Herring	1,034		9,000	Fee	1-15-71 D4943-88
48375	Overholzer	1,200		8,000	Fee	10-11-73 D6047-103
D5329	SAKAI				DD	12-11-74 D6498-872

FOR CONTINUATION SEE MAP NO. F-1215-12

FOR CONTINUATION SEE MAP NO. F-1215-8

FOR CONTINUATION SEE MAP NO. F-1215-9

ISSUE DATE	STATE OF CALIFORNIA
H.A.B. 11-27-68	TRANSPORTATION DEPARTMENT OF PUBLIC WORKS
H.A.B. 1-19-70	AGENCY PUBLIC WORKS
	DIVISION OF HIGHWAYS
	INTERSTATE
	R/W MAP
	NO. F-1215-10
	07-LA-210-25.8
50	50 FILE NO. 21266-C(II-2a)
	DATE 11-27-68
	RWPE. TOMITA SR. BERG

LEGEND:
 

- ACCESS DENIED
- EXCLUDES STREET AREA
- AREA IN SQUARE FEET UNLESS OTHERWISE NOTED
- PREVIOUS RECORD DATA

F.M. 21541-11

FM 21541-11



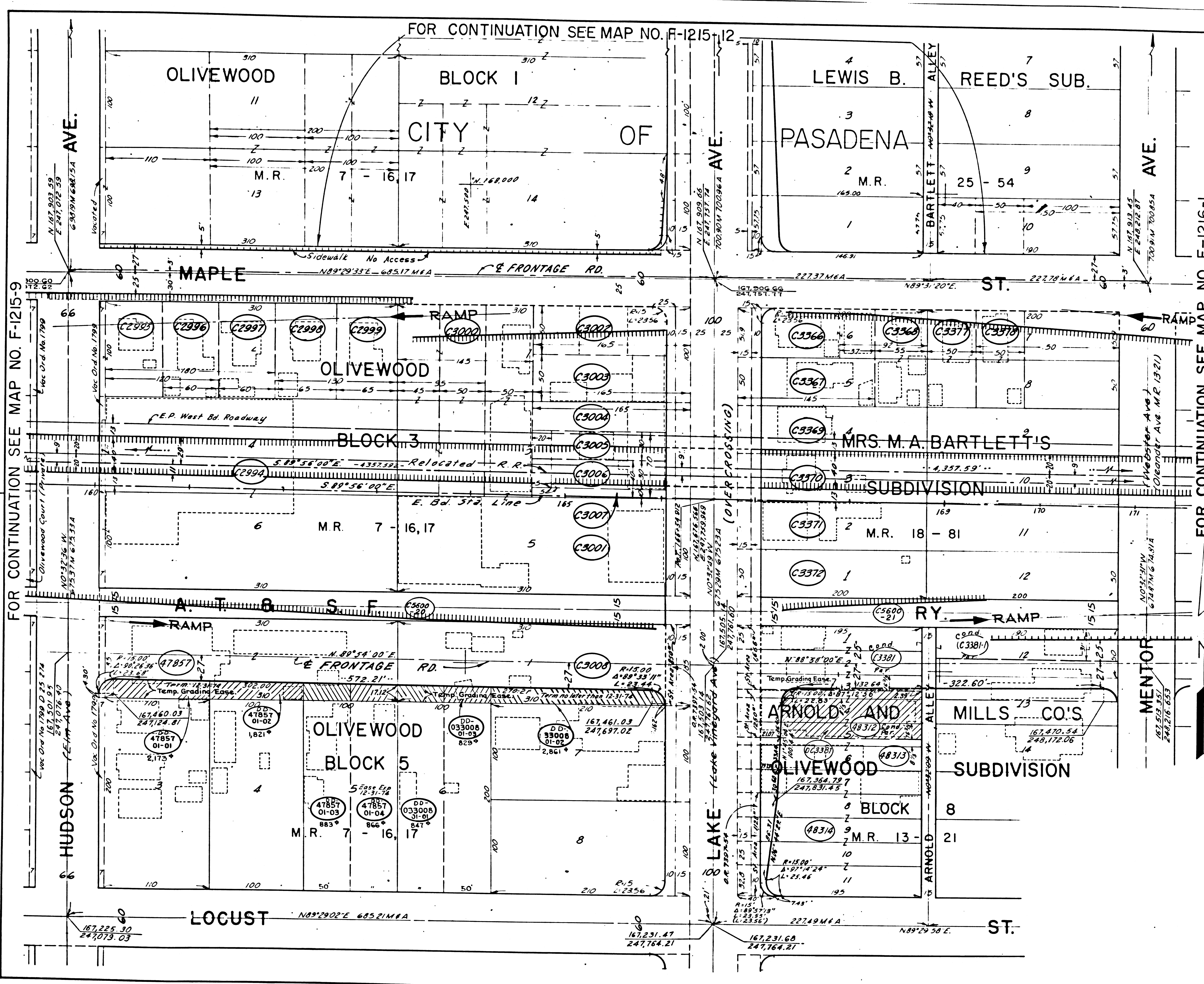

STATE: CALIF. FEDERAL PROJECT NO: F-210-1(51)25 EFFECTIVE DATE: 10-30-63 SHEETS: 6

DISTRICT: R/W AGENT: BUREAU OF PUBLIC ROADS DATE:

PARCEL NO	GRANTOR OR GRANTEE	AREA *			INST	RECORDING DATA	
		ACQ	EXCESS	TOTAL		DATE	OR
C2996	McCarthy	6,000		6,000	Fee	5-18-64	D2474-532
C2997	Sherman	6,000		6,000	Fee	7-24-64	D2562-165
C2998	Davis	6,500		6,500	Fee	7-7-64	D2539-36
C2999	Rogers	6,500		6,500	Fee	5-11-64	D2466-76
C3000	Lake Ave Cong Chp of Pas	19,000		19,000	Fee	4-10-61	D2608-379
C3001	Nuelsen	38,500		38,500	Cond	8-20-64	D3023-122
C3002	Fox	6,952		6,952	Fee	12-1-64	D2564-30
C3003	Thorpe	7,000		7,000	Cond	9-7-65	D3040-891
C3004	Yahnian	4,200		4,200	Fee	11-16-64	D2701-61
C3005	Devonshire	4,200		4,200	Cond	9-7-65	D3040-891
C3006	Jandegian	4,200		4,200	Fee	8-4-63	D3003-187
C3007	Yahnian	1,400		1,400	Cond	10-18-63	D3086-219
C3008	A.T.S.F.R.Y.	24,225	4,537	24,225	Fee	4-17-72	D5428-847
C3306	WREN	4,225		4,225			
C3366	Hanna	6,181		6,181	Fee	8-5-64	D2578-146
C3367	Dahermangy	6,000		6,000	Fee	1-29-65	D2781-606
C3368	White	5,605		5,605	Fee	5-8-64	D2464-122
C3369	Giddings	8,750		8,750	Fee	7-1-64	D2531-750
C3370	Siegel	8,750		8,750	Fee	6-4-64	D2494-602
C3371	Sydner	8,750		8,750	Fee	7-21-64	D2564-52
C3372	Davies	8,750		8,750	Fee	5-8-64	D2464-120
C3377	Bunting	5,095		5,095	Fee	5-5-64	D2459-428
C3378	Gutting	5,095		5,095	Fee	8-29-65	D3076-832
C3381	JohnsonEnter	11,333	239	11,333	Cond	2-8-72	D5346-835
C3381-1	"	5,890		5,890	Cond	2-8-72	D5346-835
D-C3381	SteinerLeasingInc				D.D.	3-30-75	D5814-884
C2994	Pacific Telephone	63,400		63,400	Fee	4-15-64	D3069-796
C2995	Greene	6,700		6,700	Fee	7-13-64	D2546-518
47857	Nuelsen	26,945	5,743	26,945	Fee	9-28-71	D5205-317
48312	Hovey	8,500	7,357	8,500	Cond	1-11-72	D5316-649
48313	Bulloch	682		682	Fee	3-2-70	D4645-499
48314	Peteler	1,825		22,526	Fee	12-9-70	D4910-818
C5600-20	A.T.S.F.R.R.Co	18,060			Fee		
C5600-21	A.T.S.F.R.R.Co	11,250			Fee		
C633009	DICKSON				DD	7-24-40	D6356-317
D633008	St to Dickson				DD	3-30-75	D5814-887
D633007	St to G.H. Woodruff				D.D.	4-6-73	D5823-270
D633006	St to J.H. Siegel				D.D.	3-5-73	D5782-944
D633005	St to W.G. Nuelsen				D.D.	4-6-73	D5823-265
D633004	Nuelsen				D.D.	6-18-74	D6314-41
D633003	Nuelsen				D.D.	6-18-74	D6314-44

▲ Excess includes Area of Ease

**INTERSTATE**

**STATE OF CALIFORNIA**  
TRANSPORTATION DEPARTMENT OF  
AGENCY PUBLIC WORKS  
**DIVISION OF HIGHWAYS**

**R/W MAP**  
NO. F-1215-11  
07-LA-210-260  
50 FILE NO. 12724-C (II-3)  
DATE 8-23-63  
RWPE TOMITA SR. BERG

**LEGEND:** ■ ACCESS DENIED \* AREA IN SQUARE FEET UNLESS OTHERWISE NOTED  
( ) PREVIOUS RECORD DATA

F.M. 21541-12

F.M. 21541-12



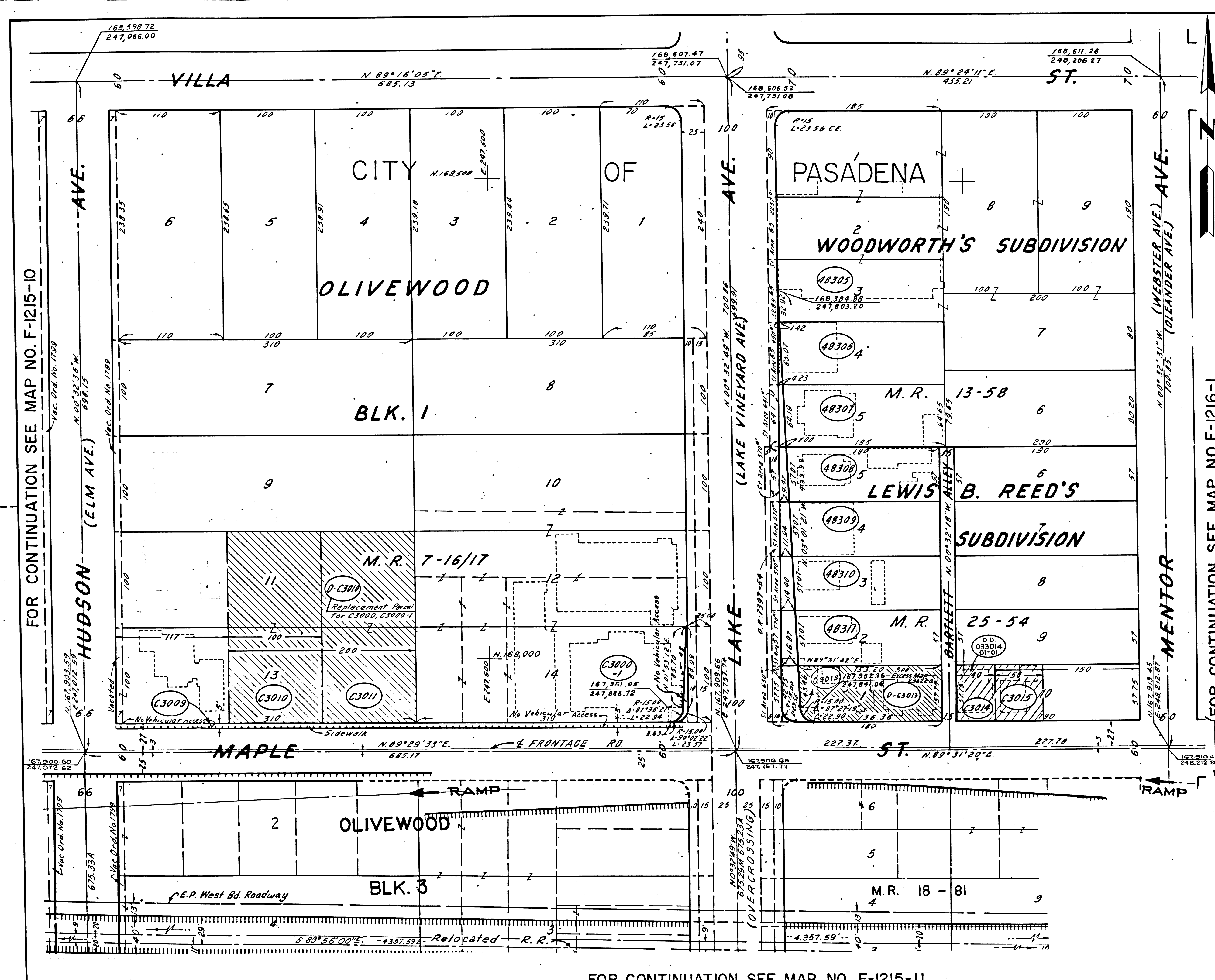

REG. NO.	STATE	FEDERAL PROJECT NO.	SHEET NO.	TOTAL SHEETS
7	CALIF.	F-210-1(5) 25	10-30-63	16

DISTRICT R/W AGENT BUREAU OF PUBLIC ROADS DATE

PARCEL NO.	GRANTOR OR GRANTEE	AREA *			INST.	RECORDING DATA	
		ACC.	EXCESS	TOTAL		DATE	OR
C3000-1	Lake Av. Cong. Co. of Pas.	207		85,452	Fee	4-10-67	D3608-379
C3009	" " " "			11,700	Acc	4-10-67	D3608-379
C3010	Broadhead	20,000	20,000	20,000	Fee	3-3-65	D2818-396
D-C3010	St to Lake Av. Ch of Pas.				D.D.	4-10-67	D3608-383
C3011	Ross	20,000	20,000	20,000	Fee	2-16-65	D2800-283
C3013	Biedeback	9,765	8,731	9,765	Fee	1-20-66	D3181-785
C3014	Kievman	2,310	2,310	2,310	Fee	5-20-65	D2911-198
C3015	Bunting	2,887	2,887	2,887	Fee	5-13-65	D2902-816
D-C3013	St to Lake Av. Ch of Pas. (See correction deed)				D.D.	1-27-71	D4955-517
D-C3013	St to Waite				D.D.	9-14-73	D6019-289
D-C3013	Lake Av. Cong. Ch of Pas. (Correction Deed)				D.D.	1-18-74	D6143-683
D-C3013	Corrected Deed				D.D.	1-18-74	D6143-784
48305	Malone	23		2,122Ac	Fee	5-21-70	D4119-302
48306	Linder	184		11,375	Fee	10-19-70	D4863-267
48307	M.M.E.O. (Partner)	360		11,265	Fee	10-19-71	D5227-696
48308	Hobbs	470		9,690	Fee	3-16-70	D4657-946
48309	Imler	610		9,690	Fee	12-8-70	D4909-546
48310	Kelly	751		9,690	Fee	12-31-70	D4931-219
48311	Lake Av. Cong. Ch of Pas.	891		9,690	Fee	9-4-70	D4823-266

INTERSTATE

ISSUE DATE  
H.A.B. 3-4-69

STATE OF CALIFORNIA  
TRANSPORTATION DEPARTMENT OF  
AGENCY PUBLIC WORKS  
DIVISION OF HIGHWAYS

R/W MAP  
NO. F-1215-12  
07-LA-210-26.0  
FILE NO. 21587-C(II-30)  
DATE 3-3-69

RWPE TOMITA SR BERG

LEGEND:  
 ■ ACCESS DENIED  
 \* AREA IN SQUARE FEET UNLESS OTHERWISE NOTED  
 ( ) PREVIOUS RECORD DATA  
 + EXCLUDES STREET AREA

FOR CONTINUATION SEE MAP NO. F-1215-10

FOR CONTINUATION SEE MAP NO. F-1216-1

FOR CONTINUATION SEE MAP NO. F-1215-11

F.M. 21541-13

FM 21541-13