

CITY

PASADENA

LA-134

F-1168
12.7 Rte. 134
24.7 Rte. 210

32.3 Rte. 7
24.7 Rte. 210

32.0 Rte. 7

F-1215

F-1215

F-1216

LA-7

F-1534

INTERSTATE

STATE OF CALIFORNIA TRANSPORTATION AGENCY
DEPARTMENT OF PUBLIC WORKS
DIVISION OF HIGHWAYS
07 - LA - 210 - 26.0/27.1
R/W INDEX MAP
600 0 600
F.No 1216 DATE: 6-26-70

F.M. 21542-1

FM 21542-1

FOR CONTINUATION SEE MAP NO. F-1215-12

CITY OF PASADENA

FOR CONTINUATION SEE MAP NO. F-1216-2

STATE	FEDERAL PROJECT NO.	DATE
CALIF.	210-1(5) 25	10-30-63
DISTRICT R/W AGENT		BUREAU OF PUBLIC ROADS
		DATE

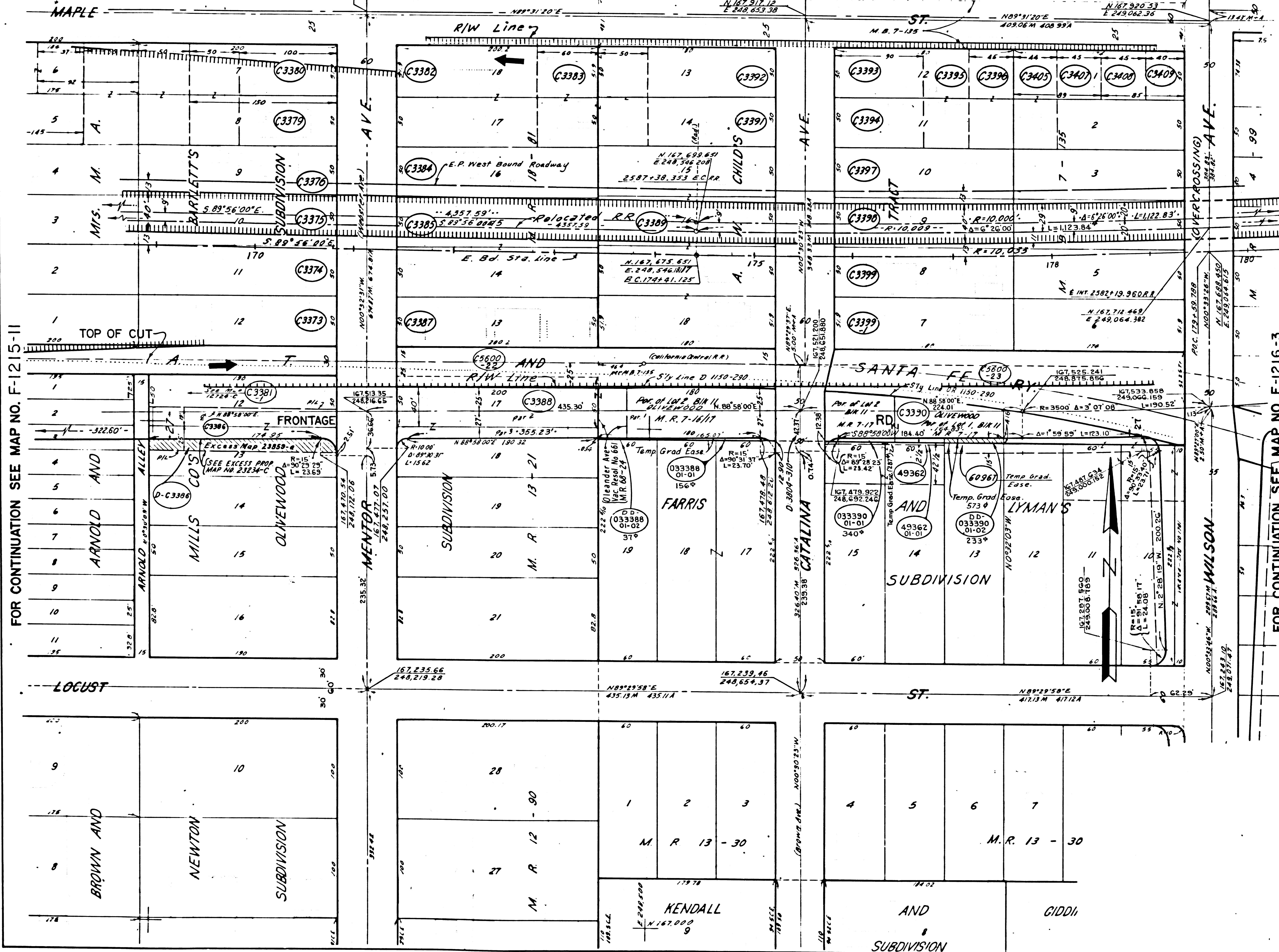

PARCEL NO.	GRANTOR OR GRANTEE	AREA *		INST.	RECORDING DATA	
		ACQ.	EXCESS TOTAL		DATE	OR
C3373	WALLER	10,000	10,000	Fee	3-1-63	02814-807
C3374	WILSON	10,000	10,000	Fee	8-12-64	02386-390
C3375	SHEPP	10,000	10,000	Fee	5-11-64	02466-89
C3376	MOBERG	10,000	10,000	Fee	5-19-64	02416-157
C3379	TRYON	5,000	5,000	Fee	5-11-64	02466-99
C3380	ARRAND	5,190	5,190	Fee	6-30-64	02529-295
C3382	EGGLESTON	14,286	14,286	Fee	3-18-65	02336-404
C3383	BUCKLEY	11,114	11,114	Fee	5-11-64	02466-103
C3384	PAPPAS	10,010	10,010	Fee	8-18-64	02593-722
C3385	PAPPAS	20,020	20,020	Fee	8-18-64	02593-768
C3387	MILLER	10,010	10,010	Fee	5-11-64	02474-330
C3389	GILMOUR	36,342	36,342	Fee	5-5-64	02459-413
C3391	PERRY	6,500	6,500	Fee	5-12-64	02467-770
C3392	PHELPS	6,500	6,500	Fee	5-26-64	02484-852
C3393	RANDALL	4,500	4,500	Fee	6-12-64	02507-413
C3394	SIMPSON	4,500	4,500	Fee	5-5-64	02459-436
C3395	CARLSON	4,500	4,500	Fee	5-11-64	02466-97
C3396	CROFT	4,500	4,500	Fee	6-4-64	02496-610
C3397	MILLER	9,000	9,000	Fee	2-19-65	02805-587
C3398	MORGAN	9,000	9,000	Fee	6-1-64	02492-246
C3399	PAPSON	9,000	9,000	Fee	7-17-64	02592-64
C3399-1	PAPSON	9,342	9,342	Fee	7-6-64	02537-581
C3405	PLATT	4,400	4,400	Fee	5-7-64	02462-418
C3407	TRANER	2,250	2,250	Fee	5-11-64	02466-93
C3408	WEYER	2,250	2,250	Fee	5-26-64	02466-93
C3409	BURUD	2,000	2,000	Fee	5-8-64	02464-99
C3396	GONZALES	8,360	8,360	Fee	7-21-63	04107-68
C3388	JOHNSTONE	19,446	19,446	Fee	3-16-70	04637-941
C3390	CARRUTH	7,549	7,549	Fee	8-21-68	04107-54
D-03386	STEINER LEASING			D.D.	1-4-71	04933-987
D-03388	MIKOL			D.D.	6-6-73	05888-25
49367	HOLLIS	28	28,700	Fee		
49362	HAUCK	300	287	300	Fee	7-14-70 04771-74
00967	PETERSON	653	13,350	Temp		
DD-03390	PETERSON			D.D.	4-10-74	06230-510
05600-22	AT&S FRR Co	15,256		Fee		
05600-23	AT&S FRR Co	22,305		Fee		

FOR CONTINUATION SEE MAP NO. F-1216-3

* Excess includes Easement Area

INTERSTATE

STATE OF CALIFORNIA
TRANSPORTATION DEPARTMENT OF
AGENCY PUBLIC WORKS
DIVISION OF HIGHWAYS

R/W MAP
NO. F-1216-1
07-LA-210-26.1

ISSUE DATE: 9-17-69
HAB: 2-19-69
HAB: 6-6-69

50 0 50 FILE NO. 12223-C(II-4)
DATE 5-2-66
RWPE IOMITA SR. BERG

LEGEND:
ACCESS DENIED
EXCLUDES STREET AREA
AREA IN SQUARE FEET UNLESS OTHERWISE NOTED
PREVIOUS RECORD DATA

F.M. 21542-2

8-15-73

CITY OF PASADENA

STATE FEDERAL PROJECT NO. 1210-1(51)25
 CALIF. 10-30-63 82
 DISTRICT R AGENT BUREAU OF PUBLIC ROADS DATE



PARCEL NO.	GRANTOR OR GRANTEE	TO BE ACQUIRED	AREA* EXCESS TOTAL	INST. DATE	RECORDING DATA
48680-1	Schulte	1,363	6,480	Fee	11-28-69 D4338-360
48680-2	"	495	"	Eas.	"
48681-1	Skelly	1,320	8,700	Fee	3-25-70 D4666-652
48681-2	"	500	"	Eas.	"
48682	Irwin	12,813	11,049	Fee	6-17-71 D5091-939
48683	Frey	8,689	7,662	8,689	Fee 5-11-70 D4109-32
48684-1	Flies, et ux	930	8,700	Fee	3-16-70 D4657-928
48684-2	"	500	"	Eas.	"
48685-1	Semrau	847	8,700	Fee	4-14-70 D4684-786
48685-2	"	500	"	Eas.	"
48686-1	Lachman	788	8,700	Fee	"
48686-2	"	500	"	Eas.	"
48687-1	Wagner	1,159	6,649	Fee	9-23-69 D4504-344
48687-2	"	438	"	Eas.	"
48688-1	Torres	6,750	5,646	6,750	Fee 2-1-72 D5331-633
48688-2	JAVELLANA	"	"	DD	3-12-74 D6196-440
48689-1	Gorgone	2,501	20,836	Fee	3-13-72 D5337-152
48689-2	"	1,144	"	Eas.	"
48690-1	Slein	1,174	11,036	Fee	10-5-71 D5213-498
48690-2	"	620	"	Eas.	"
48691-1	Kenyon	886	9,256	Fee	6-22-71 D5096-946
48691-2	"	520	"	Eas.	"
48692-1	Gorgone	1,100	12,816	Fee	2-9-70 D4628-167
48692-2	"	720	"	Eas.	"
49364	O'Connor	819	26,040	Fee	1-5-71 D4934-296
56120	Estate of E.M. Parker	73	4,500	Fee	12-29-70 D4927-863
56120	SALATA	"	"	D.D.	2-11-74 D6166-381

FOR CONTINUATION SEE MAP NO. F1216-5

* Excess Includes Area of Easement

FOR CONTINUATION SEE MAP NO F1216-1 & F1216-3

ISSUE DATE
 H.A.B. 12-16-68
 H.A.B. 3-19-69
 H.A.B. 4-16-69

STATE OF CALIFORNIA
 TRANSPORTATION DEPARTMENT OF
 AGENCY PUBLIC WORKS
 DIVISION OF HIGHWAYS
INTERSTATE
R/W MAP
 NO. F-1216-2
 07-L.A. 210-R26.3
 FILE NO. 21309-C(1144)
 DATE 12-11-60
 RWPE Tamita SR Berg

LEGEND:
 ACCESS DENIED
 AREA IN SQUARE FEET UNLESS OTHERWISE NOTED
 PREVIOUS RECORD DATA
 EXCLUDES STREET AREA

FM 21542-3

8/15/73

FOR CONTINUATION SEE MAP NO. F-1216-2

CITY OF PASADENA

STATE FEDERAL PROJECT NO
7 CALIF I-210-1(51) 25 10-30-63 B

DISTRICT R/W AGENT BUREAU OF PUBLIC WORKS DATE

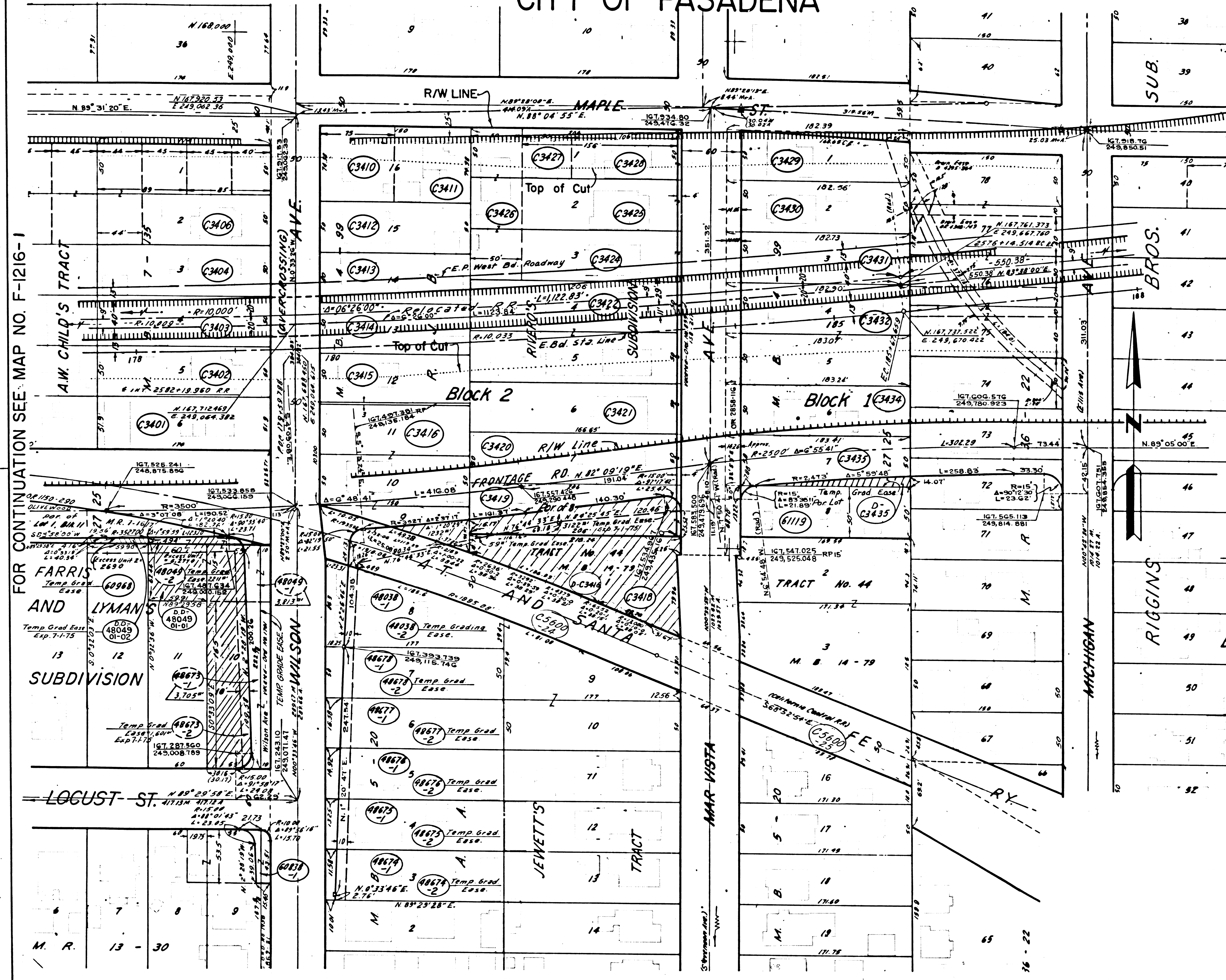

PARCEL NO.	GRANTOR OR GRANTEE	TO ACQUIRED	AREA* EXCESS	TOTAL	INST.	RECORDING DATA DATE O.R.
C3401	Sympton, et ux.	9,031		9,031	Fee	4-6-64 D2421-949
C3402	Molloy, Sr.	8,700		8,700	Fee	4-28-64 D2450-189
C3403	Denton	8,700		8,700	Fee	4-30-64 D2453-690
C3404	Regalado, et ux	8,700		8,700	Fee	4-3-64 D2419-985
C3406	Hamm	6,500		6,500	Fee	4-16-64 D2436-277
C3410	Spong	5,579		5,579	Fee	5-26-64 D2404-869
C3411	Lummis, et ux.	5,579		5,579	Fee	4-10-64 D2428-988
C3412	Simpson, sr. et ux.	7,500		7,500	Fee	4-6-64 D2422-85
C3413	McGowan, et al.	7,500		7,500	Fee	2-11-65 D2795-444
C3414	Cheraska, - Sons	7,500		7,500	Fee	4-27-64 D2448-410
C3415	Swartwout, et ux	7,500		7,500	Fee	4-19-64 D2400-993
C3418	Harris	18,203	1,391	19,594	Fee	3-31-64 D2355-508
C3418	Fisher	11,922		11,922	Fee	3-24-64 D2447-648
C3419	Mavilia, Executrix	10,300	6,050	16,350	Fee	3-31-66 D3119-970
C3420	Gibbsooth, et ux.	10,300		10,300	Fee	3-17-66 D3240-944
C3421	Reynolds	10,500		10,500	Fee	3-11-69 D4302-719
C3422	Room, et ux.	21,000		21,000	Fee	4-9-65 D2863-172
C3424	Hanks, Jr. et ux.	8,000		8,000	Fee	7-21-64 D2556-961
C3425	Hall, et ux.	8,000		8,000	Fee	2-31-64 D2571-270
C3426	Zimmerman, et ux.	7,500		7,500	Fee	7-3-64 D2535-776
C3427	Lewis, Jr. et ux.	2,500		2,500	Fee	4-17-64 D2437-940
C3428	Cherry, et al.	5,500		5,500	Fee	7-24-64 D2562-163
C3429	Monfies, et ux.	7,626		7,626	Fee	9-15-65 D3048-825
C3430	Riddle	8,430		8,430	Fee	4-24-64 D2466-200
C3431	Johnson	8,437		8,437	Fee	3-31-64 D2609-687
C3432	Trupp	16,894		16,894	Fee	4-10-64 D2583-252
C3435	Duigill	8,477	1,365	9,842	Fee	3-10-70 D4652-813
D-C3435	St to R B Snedecor				D.D.	11-29-72 D5682-283
C3434	Medina, et ux	9,166		9,166	Fee	7-23-68 D4075-31
D-C3416	State to J K Minasian				D.D.	12-11-72 D5695-253
48038-1	Fortune	1,702		1,702	Fee	4-26-71 D4952-812
48038-2	"	788		788	Fee	"
48048	Deutsch	10,366		10,366	Fee	11-13-69 D4533-248
D-48048	Minasian				D.D.	9-15-74 D6201-783
48673	G R Miller, et ux	10,725	7,031	17,756	Fee	8-18-70 D4805-18
D-48673	Mozolan				D.D.	12-5-73 D6102-57
48674-1	Coie	538		8,850	Fee	3-27-70 D4669-210
48674-2	"	501			Fee	"
48675-1	Nielsen	621		8,850	Fee	2-14-72 D5351-619
48675-2	"	501			Fee	"
48676-1	Dorazio, et ux.	705		8,850	Fee	9-4-70 D4823-460
48676-2	"	501			Fee	"
48677-1	Dallo Russo	788		8,850	Fee	11-6-70 D4881-651
48677-2	"	501			Fee	"
48678-1	Jan S Greenwald	871		8,850	Fee	10-22-70 D4867-243
48678-2	"	501			Fee	"
48679-1	A.T.S.F. - R.R. Co.	1,667			Fee	"
48679-2	"	2,260			Fee	"
60838-1	Cruikshank	897		4,513	Fee	7-31-70 D4788-528
60838-2	"	492			Fee	"
60868	Mozolan	617		13,350	Fee	7-10-70 D4768-500
61119	Snedecor	30		8,477	Fee	"
C560025	For Grantor Information See Map No. 25807-C					
C560024	For Grantor Information See Map No. 25807-C					

FOR CONTINUATION SEE MAP NO. F-1216-4

STATE OF CALIFORNIA
TRANSPORTATION DEPARTMENT OF
AGENCY PUBLIC WORKS
DIVISION OF HIGHWAYS
INTERSTATE
R/W MAP
NO. F-1216-3
07-LA-210-26.3
12726-C(II)-5
FILE NO. 5-4-66
DATE
RW PE TOMITA SR BERG

LEGEND: ACCESS DENIED + EXCLUDES STREET AREA
* AREA IN SQUARE FEET UNLESS OTHERWISE NOTED
() PREVIOUS RECORD DATA

F.M. 21542-4

8.15.73

FOR CONTINUATION SEE MAP NO. F-1216-5

STATE	FEDERAL PROJECT NO.	EFFECTIVE DATE	SHEET NO.	TOTAL SHEETS
CALIF.	F-210-1(51)25	10/30/63	9	

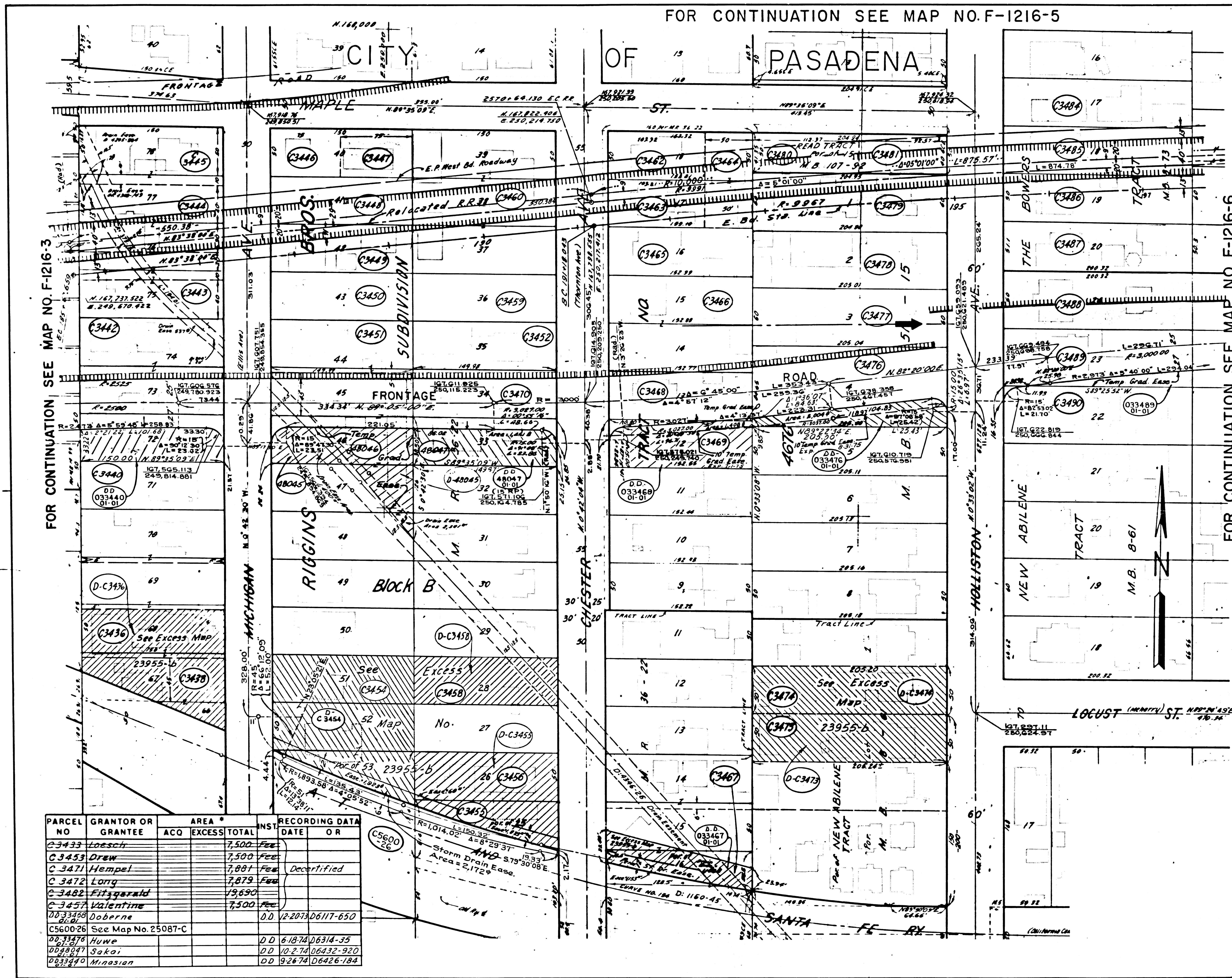

FOR CONTINUATION SEE MAP NO. F-1216-3

FOR CONTINUATION SEE MAP NO. F-1216-6

PARCEL NO.	GRANTOR OR GRANTEE	ACQ.	EXCESS	TOTAL	INST.	RECORDING DATA
C-3433	Loesch			7,500	Fee	
C-3453	Drew			7,500	Fee	
C-3471	Hempel			7,891	Fee	Decertified
C-3472	Lony			7,879	Fee	
C-3482	Fitzgerald			19,690	Fee	
C-3457	Valentine			7,500	Fee	
D-33358	Doberne				DD	V-2201306117-650
C5600-26	See Map No. 25087-C					
D-33376	Huwe				DD	6-18-74 D6314-35
D-33387	Sakai				DD	10-2-74 D6432-920
D-33390	Mirasian				DD	9-26-74 D6426-184

PARCEL NO.	GRANTOR OR GRANTEE	ACQ.	EXCESS	TOTAL	INST.	RECORDING DATA
D-C-3473	St. to Faris				DD	1-12-72 D5316-834
C-3436	Gilbrech	7,500	7,500	7,500	Fee	6-17-66 D3339-662
C-3438	Forline	6,837	6,837	6,837	Fee	7-21-66 D3377-903
C-3443	McClendon	10,500		10,500	Fee	5-1-64 D2455-873
C-3444	Robinson	10,500		10,500	Fee	6-18-64 D2514-563
C-3445	Curtis	9,000		9,000	Fee	4-30-64 D2453-695
C-3446	Hernandez	3,750		3,750	Fee	5-13-64 D2469-384
C-3447	Maldonado	3,750		3,750	Fee	11-1-65 D2796-426
C-3448	Charles	7,500		7,500	Fee	6-16-64 D2511-227
C-3449	Spikes	7,500		7,500	Fee	4-23-64 D2444-398
C-3450	Pickens	7,500		7,500	Fee	4-8-64 D2436-254
C-3454	Aitshuler	19,338	19,338	19,338	Fee	6-2-66 D3340-400
C-3455	Scherff	4,481	4,481	4,481	Fee	5-13-66 D3303-742
C-3456	Houston	7,500	7,500	7,500	Fee	6-1-66 D3321-808
C-3458	Negus	7,500	7,500	7,500	Fee	5-16-66 D3305-234
C-3459	Sotelo	7,500		7,500	Fee	4-28-64 D2450-263
C-3460	Barnes	22,500		22,500	Fee	5-26-64 D2484-850
C-3462	Bolton	5,163		5,163	Fee	4-11-64 D2465-87
C-3463	Custer	5,161		5,161	Fee	4-24-64 D2446-209
C-3464	Malley	5,000		5,000	Fee	4-1-64 D2416-163
C-3465	Logan	7,652		7,652	Fee	4-14-64 D2590-38
C-3466	Logan	15,288		15,288	Fee	7-24-64 D2562-157
C-3467	Fletcher	4,650	4,650	20,223	Fee	10-6-66 D3447-392
C-3473	Galbraith	10,262	10,262	10,262	Fee	8-19-66 D3403-58
C-3474	Powell	10,261	10,261	10,261	Fee	8-31-66 D3414-367
D-33394	State to C.D. Wright				DD	3-30-73 D5114-894
C-3476	Zurfluh	17,358	4,340	17,358	Fee	1-22-70 D4613-381
C-3477	Floyd	12,302		12,302	Fee	7-22-64 D2558-689
C-3478	Carleton	12,300		12,300	Fee	7-2-64 D2533-787
C-3479	Woodhouse	12,298		12,298	Fee	4-10-64 D2428-992
C-3480	Abajjan	4,625		4,625	Fee	5-29-64 D2490-120
C-3481	Wolfe	3,773		3,773	Fee	5-11-64 D2465-78
D-48045	State to Brand				DD	12-1-72 D5686-252
D-C-3478	State to Byg				DD	1-12-72 D5317-828
C-3484	Davenport	10,019		10,019	Fee	3-20-67 D3587-902
C-3485	Armitage	10,016		10,016	Fee	5-1-64 D2455-871
C-3486	Jensen	10,016		10,016	Fee	4-8-64 D2425-559
C-3487	Proniewicz	10,156		10,156	Fee	7-21-64 D2556-952
C-3488	Stambach	12,019		12,019	Fee	4-20-64 D2439-621
C-3489	Coleman	12,019	1,726	12,019	Fee	6-20-66 D3340-378
C-3490	Olin	75		12,019	Fee	4-2-70 D4674-417
C-3442	Richardson	15,000		15,000	Fee	7-30-64 D4082-634
C-3451	Crown Invest. Co.	8,250		8,250	Fee	2-8-67 D3553-133
C-3452	Brooks	7,500		7,500	Fee	2-6-67 D3550-932
C-3468	Alvord	7,635	78	7,635	Fee	8-20-64 D4105-599
C-3469	Barr	7,630	7,138	7,630	Fee	11-6-69 D4547-962
C-3470	Beseke	7,500		7,500	Fee	7-12-68 D4063-391
C-3440	Frazier	7,500	5,276	7,500	Fee	11-18-70 D4891-370
48045	Biedeback	3,111	2,484	3,111	Fee	5-14-64 D4368-597
48046	Oakley	13,648	5,653	13,648	Fee	5-28-69 D4383-776
48047	Hayne	7,500	5,836	7,500	Fee	6-22-71 D5096-855
D-C-3436	St. to Laurel Fin. Co.				DD	1-4-72 D5309-93
D-C-3458	"				DD	1-4-72 D5309-96
D-C-3455	St. to Trask				DD	5-4-72 D5450-799
D-C-3454	St. to Hampton				DD	10-2-72 D5621-137

(50) 12-26-73

INTERSTATE

STATE OF CALIFORNIA
 TRANSPORTATION DEPARTMENT OF
 AGENCY PUBLIC WORKS
DIVISION OF HIGHWAYS

R/W MAP
 NO. F-1216-4
 07-LA-210-26.5
 FILE NO. 12731-C(II)-6
 DATE 5-25-66
 R/W P. TOMITA SR. BERG

LEGEND: ACCESS DENIED EXCLUDES STREET AREA
 AREA IN SQUARE FEET UNLESS OTHERWISE NOTED
 () PREVIOUS RECORD DATA

F.M. 21542-5

F.M. 21542-5

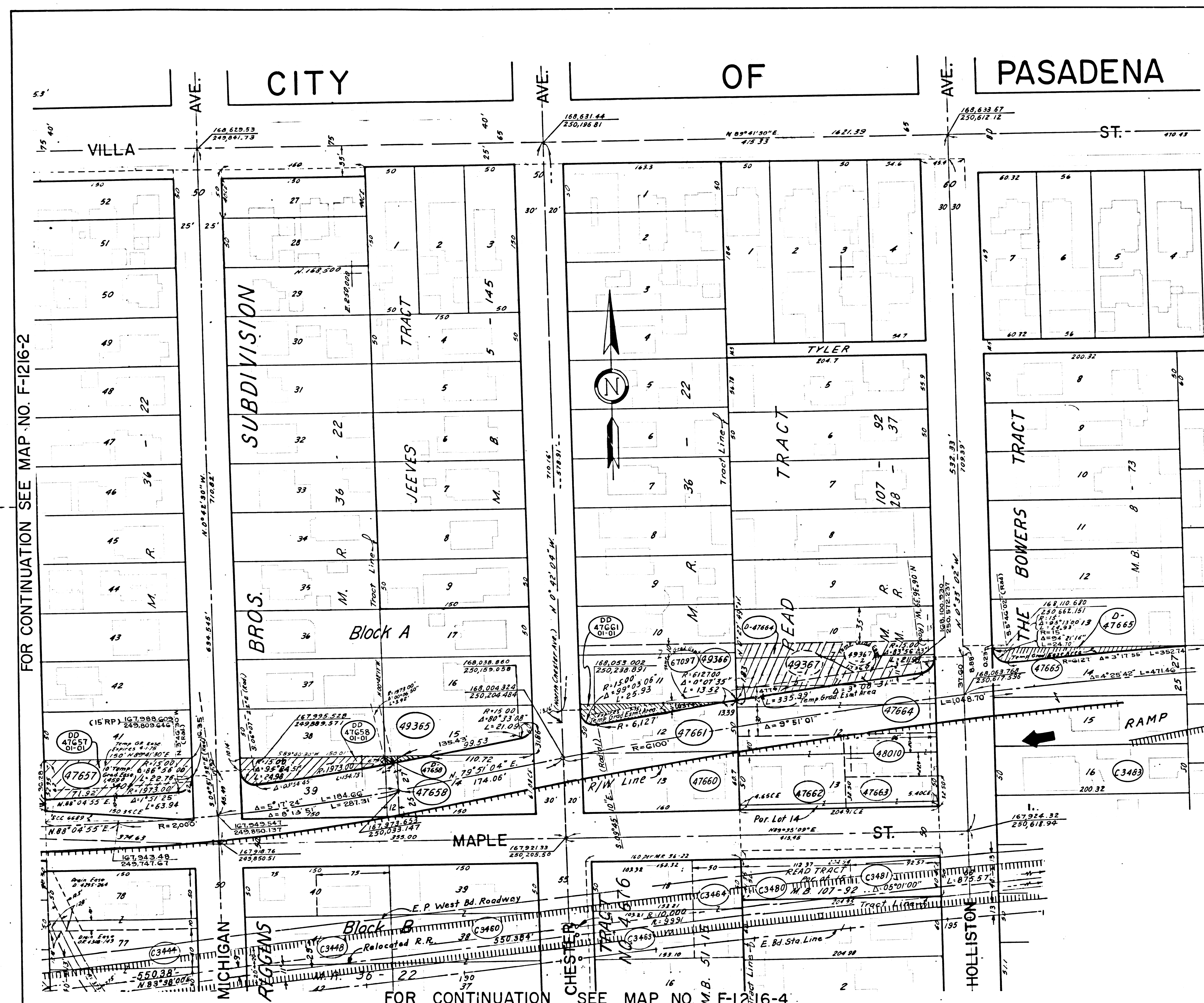

FOR CONTINUATION SEE MAP NO. F-1216-2

FOR CONTINUATION SEE MAP NO. F-1216-7

FOR CONTINUATION SEE MAP NO. F-1216-4

STATE	FEDERAL PROJECT NO.	SHEET NO.	TOTAL SHEETS
CALIF.	I-210-1(51)25	103063	92

STATE OF CALIFORNIA BUREAU OF PUBLIC ROADS DATE

PARCEL NO.	GRANTOR OR GRANTEE	AREA*		RECORDING DATA
		TO BE ACQUIRED	EXCESS TOTAL	
47657	Paola Dixon	8,621	5,044	Fee 47869 D4351-296
47658	S. T. Eghazarian et ux	18,394	2,721	Fee 82168 D4107-49
47660	Eghazarian, et ux	9,713	9,713	Fee 82068 D4105-597
47661	Benj. C. Beseke	8,002	1,355	Fee 47669 D4330-165
47662	W. G. Smith, et ux	8,210	8,210	Fee 8168 D4085-743
47663	C. Andresen	3,120	3,120	Fee 47668 D4402-483
47664	F. S. Jerabek	10,243	477	Fee 72368 D4075-36
47664	State to State House Jokes			D.D. 8-15-72 D5568-520
47665	B. A. Michels	20,032	1,442	Fee 83370 D4790-677
47665	State to B. I. Long			D.D. 6-20-72 D5501-275
48010	M. V. R. List	4,118	4,118	Fee 82168 D4107-91
C3483	Miller	10,016	10,016	Fee 86668 D4090-523
49365	Corrected Deed			Fee 11257004899-429
49365	Matula	1,093	7,500	Fee 62370 D-4748-511
49366	Nay	15	9,600	Fee 61769 D4404-46
49367	Wagner	9,218	8,351	Cond 5-28-71 D5073-509
67097	Nay	695	9,585	
D-47658	State to Matula			D.D. 4-6-72 D-5418-792
DD 47657	WEILAND			DD 3-10-75 D6581-597
DD 47658	LAYKIN			DD 1-10-75 D6525-698
DD 47661	LAYKIN			DD 1-10-75 D6525-692

INTERSTATE

ISSUE DATE

G.R.	3-18-68
H.A.B.	12-17-68
J.V.	2-22-71

STATE OF CALIFORNIA
TRANSPORTATION DEPARTMENT OF
AGENCY PUBLIC WORKS
DIVISION OF HIGHWAYS

R/W MAP
NO. F-1216-5
07-LA-210-26.5
50 FILE NO. 20097-C(II-50)
DATE 3-7-68
RWPE TOMITA SR BERG

LEGEND: ACCESS DENIED EXCLUDES STREET AREA
 AREA IN SQUARE FEET UNLESS OTHERWISE NOTED
 PREVIOUS RECORD DATA

F.M. 21542-6

FM 21542-6

FOR CONTINUATION SEE MAP NO. F-1216-7

STATE	FEDERAL PROJECT NO.	DATE
CALIF.	E-210-1(5)25	10 30 63 10

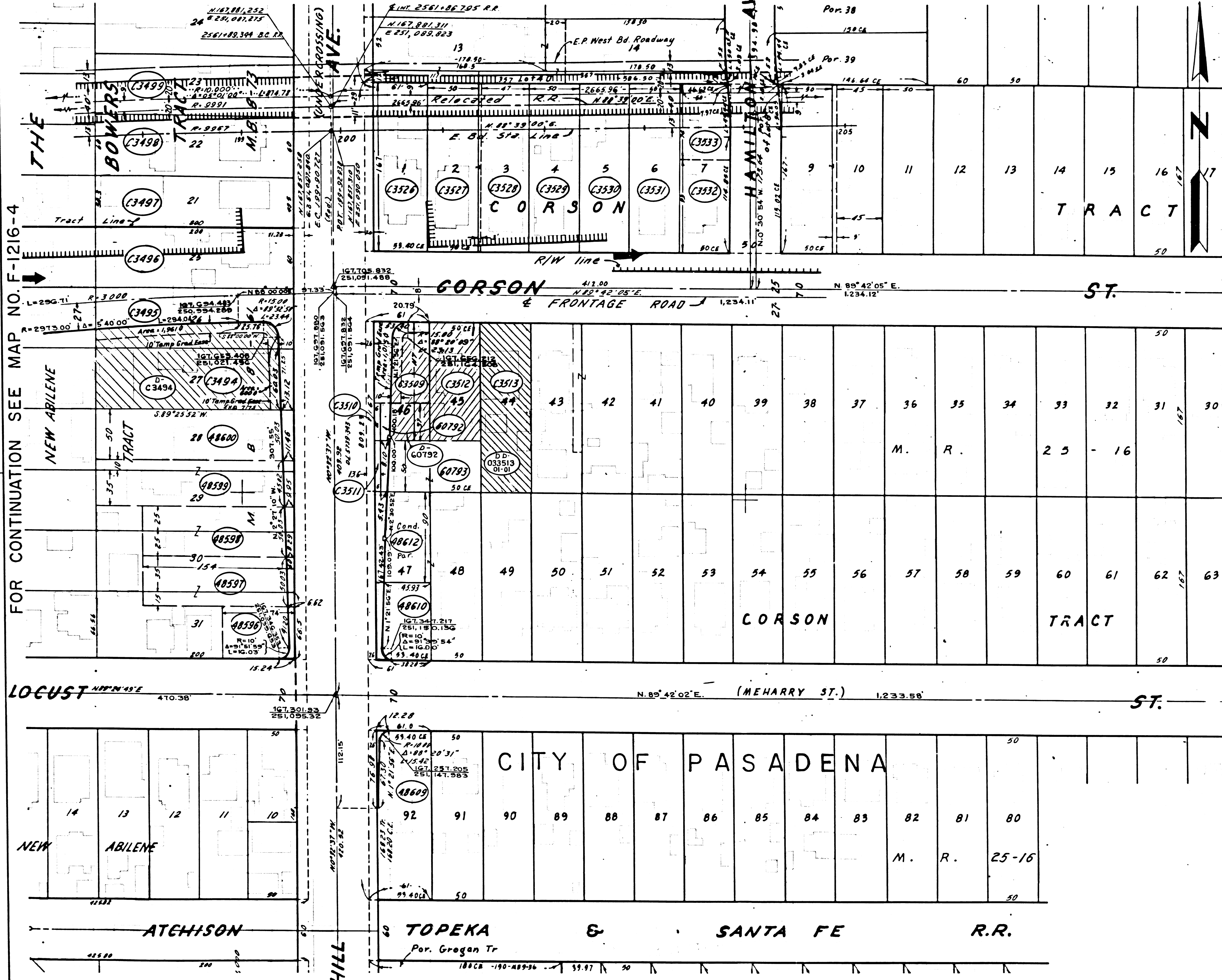

PARCEL NO.	GRANTOR OR GRANTEE	TO BE ACQUIRED	AREA* EXCESS TOTAL	RECORDING DATA DATE O.R.
▲ C3494	Donovan	12,000	11,163	12,000 Fee 1/3-64 03175-8
D-C3494	St to Pas Redevel Agcy			DD 6-25-73 05921-312
▲ C3495	Donahue	12,000	4,175	12,000 Fee 12-8-65 03140-83
C3496	Havenhill	12,000		Fee 5-29-64 02490-130
C3497	Mercer	9,980		9,980 Fee 7-6-64 02537-553
C3498	Del Re	12,000		12,000 Fee 4-14-65 02872-989
C3499	Beall	12,000		12,000 Fee 7-2-64 02333-749
▲ C3509	Lewis	4,272	2,890	4,272 Fee 5-4-65 02891-438
C3510	Cairns	222		1,976 Fee 3-21-66 03243-343
C3511	Cosko	300		5,170 Fee 4-11-66 03266-824
C3512	Yeranian	5,850	5,850	5,850 Fee 7-2-65 02891-218
C3513	Oberg	8,350	8,350	8,350 Fee 1/3-66 03174-597
C3526	Dowdy	8,918		8,918 Fee 6-5-64 02498-679
C3527	Nickson	8,851		8,851 Fee 6-7-64 02512-843
C3528	Ollman	7,849		7,849 Fee 11-5-64 02688-652
C3529	Townsend	8,350		8,350 Fee 5/3-64 02463-377
C3530	Olson	8,350		8,350 Fee 5/1-64 02474-528
C3531	Hudson	8,350		8,350 Fee 7-4-64 02548-116
C3532	Wellbaum	4,650		4,650 Fee 7-6-64 02537-543
C3533	Riitt	3,539		3,539 Fee 5/1-64 02468-95
▲ 48585	Stammel	118		4,680 Fee
48596	Joyce	320		3,811 Fee 2-26-71 04980-368
48597	Buchlen	373		7,700 Fee 6/17-70 04742-855
48598	Ava, Inc.	456		7,700 Fee 11-5-69 04516-943
48599	Entrup	482		9,000 Fee 4-2-70 04674-413
48600	Van Horn	674		10,000 Fee 8-3-70 04790-687
48609	Atlantic Richfield Co.	119		8,984 Fee 1-28-71 04955-342
48610	Joyce	503		4,112 Fee 2-26-71 04980-362
48612	Joyce	830		13,156 Cond 3-29-72 05408-803
60792	Cairns	1,754	1,430	1,754 Fee 3-13-70 04636-385
D-60792	St to Pasa Redevel Agcy			DD 6-25-73 05921-316
60793	Cosko	338		4,870 Fee 4-26-71 05171-443
D-33510	Liu			DD 4/18-74 06239-370

FOR CONTINUATION SEE MAP NO. F-1216-8

ISSUE DATE
H.A.D. 5-13-69
H.A.D. 6-11-69
H.V. 3-12-71

STATE OF CALIFORNIA
 TRANSPORTATION DEPARTMENT OF
 AGENCY PUBLIC WORKS
 DIVISION OF HIGHWAYS

R/W MAP
 NO. F-1216-6
 07-LA-210-26.7

50 0 50 FILE NO. 12730-C(11-2)
 DATE 5-13-69
 RWPE IOMITA SR BERG

LEGEND: ACCESS DENIED EXCLUDES STREET AREA
 * AREA IN SQUARE FEET UNLESS OTHERWISE NOTED
 () PREVIOUS RECORD DATA

F.M. 21542-7

FM 21542-7

CITY OF PASADENA

FOR CONTINUATION SEE MAP NO. F-1216-5

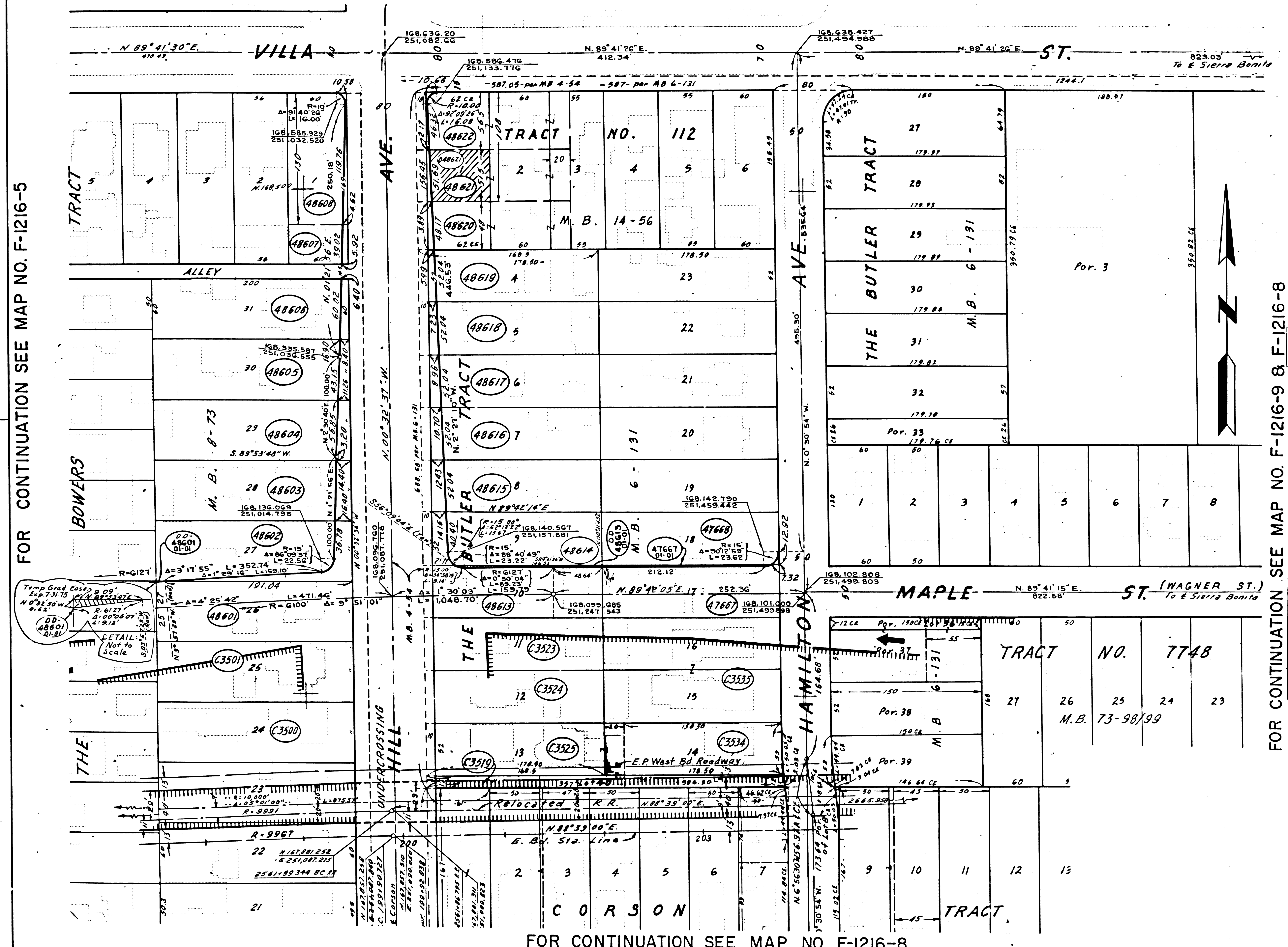

FOR CONTINUATION SEE MAP NO. F-1216-8

STATE	FEDERAL PROJECT NO.	DATE	SHEETS
CALIF	F-210-1(51)25	10.30.63	10a

PARCEL NO.	GRANTOR OR GRANTEE	AREA*		RECORDING DATA
		TO ACQUIRE	EXCESS TOTAL	
47667	Guilford	9,282	333	9,282 Fee 7-9-69 D4428-716
47668	Balla	28		9,282 Fee 4-25-70 D5437-669
48601	Lesh	12,000	7	12,000 Fee 12-17-68 D4226-209
48602	Souza	1,951		12,000 Fee 3-18-71 D4999-577
48603	Lesh	924		12,000 Fee 3-20-70 D4662-877
48604	Lee	772		12,000 Fee 9-23-70 D-4839-608
48605	Kline	583		12,000 Fee 11-2-73 D6069-752
48606	Smith	444		12,000 Fee 10-27-69 D4537-205
48607	Nelson	205		2,340 Fee 10-31-69 D4342-344
48608	Heilman	342		7,800 Fee 5-19-71 D5067-510
48613	Welch	8,762	303	8,762 Fee 11-27-68 D4207-340
48614	Reese	802		8,762 Fee 6-18-71 D5093-594
48615	Enriquez	691		8,762 Fee 7-20-71 D5138-360
48616	Forman	601		8,762 Fee 10-20-68 D4329-945
48617	Johnson	511		8,762 Fee 6-24-69 D4415-332
48618	Letsch	421		8,762 Fee 10-21-69 D4331-325
48619	Massineo	331		8,762 Fee 8-31-70 D4818-436
48620	Garcia	226		6,836 Fee 2-6-70 D4626-902
48621	Alexander	156		7,334 Fee 4-23-70 D4633-558
48622	Bolen	93		8,046 Fee 3-10-70 D4632-919
48621	State to R.R. Alexander			D.D. 12-31-70 D4932-398
48621	Corrected Deed			Fee 5-3-71 D5045-373
C3500	Downing & Ward C.C.	12,000		12,000 Fee 5-26-68 D2484-854
C3501	Waugh	12,000		12,000 Fee 12-7-65 D3137-515
C3519	Nickson	1,212		1,212 Fee 6-7-68 D2512-941
C3523	Gorby	8,762		8,762 Fee 8-2-65 D2998-744
C3524	Brown	8,762		8,762 Fee 9-30-65 D3065-426
C3525	Schell	10,852		10,852 Fee 3-28-64 D2484-863
C3534	Leffingwell	10,144		10,144 Fee 5-14-64 D2474-326
C3535	Harrison	18,564		18,564 Fee 7-30-65 D2996-337
DD-48601	Souza			D.D. 12-31-73 D5946-175
DD-48613-01-01	REESE			DD 11-19-74 D6478-473

FOR CONTINUATION SEE MAP NO. F-1216-9 & F-1216-8

INTERSTATE

STATE OF CALIFORNIA
BUSINESS & TRANSPORTATION AGENCY
DEPARTMENT OF TRANSPORTATION

R/W MAP
NO. F-1216-7
07-LA-210-26.7

ISSUE DATE: H.A.B. 1-6-69

FILE NO. 21386-C(17-74)
DATE 1-6-69

RW PE TOMITA SR BERG

LEGEND: ACCESS DENIED EXCLUDES STREET AREA
* AREA IN SQUARE FEET UNLESS OTHERWISE NOTED
() PREVIOUS RECORD DATA

F.M. 21542-8

FM 21542-5

8-15-73

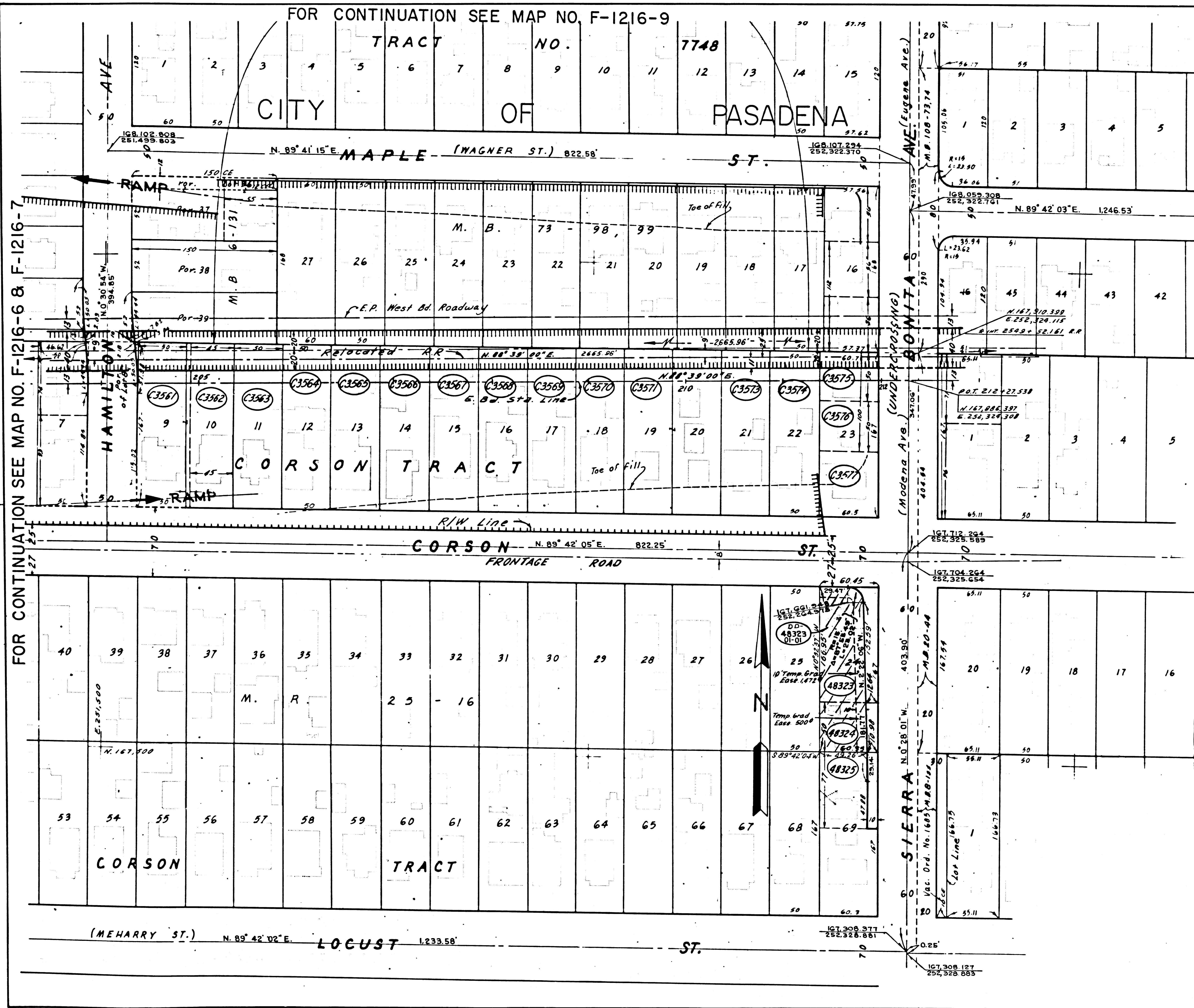

FOR CONTINUATION SEE MAP NO. F-1216-6 & F-1216-7

FOR CONTINUATION SEE MAP NO. F-1216-10

STATE	FEDERAL PROJECT NO.	EFFECTIVE DATE	SHEET NO.	TOTAL SHEETS
CALIF	F-210-1(6)25	10.30.63	11	

PARCEL NO	GRANTOR OR GRANTEE	AREA *		INST	RECORDING DATA	
		ACQ	EXCESS		DATE	OR
C3561	Smith	9.185		Fee	3.30.65	D2849-418
C3562	MacDonald	7.515		Fee	5.25.64	D2483-267
C3563	Price	8.350		Fee	5.11.64	D2466-108
C3564	Tenney, Sr	8.350		Fee	3.26.64	D2816-796
C3565	Carn	8.350		Fee	7.16.64	D2511-241
C3566	Francis	8.350		Fee	7.13.64	D2546-503
C3567	Buckwalter	8.350		Fee	7.21.64	D2546-956
C3568	DuBrewil	8.350		Fee	7.3.64	D2535-832
C3569	Boss	8.350		Fee	7.3.64	D2535-759
C3570	Kennedy	8.350		Fee	7.2.64	D2533-777
C3571	Firth	16.700		Fee	9.1.64	D2611-482
C3573	Firth, Guardian	8.350		Fee	8.2.64	D2599-30
C3574	Israelson	8.350		Fee	7.6.64	D2537-569
C3575	Jackson	3.030		Fee	6.10.64	D2503-937
C3576	Marshall	3.030		Fee	8.3.64	D2573-772
C3577	Strang	4.054		Fee	6.16.64	D2511-233
48323	Crece	7.055	5.312	Fee	10.7.69	D4518-688
48324	Trejo	3.015	2.423	Fee	5.12.70	D4710-349
48325	Textor	784		Fee	11.20.70	D4894-59
0048323	Prumetti			DD	8.29.74	D6398-126

INTERSTATE

ISSUE DATE: H.A.B. 3-26-69

STATE OF CALIFORNIA
TRANSPORTATION DEPARTMENT OF
AGENCY PUBLIC WORKS
DIVISION OF HIGHWAYS

R/W MAP
NO. F-1216-8
07-LA-210-268

FILE NO. 12748-C(II)-8
DATE 7-12-66

R.W.P.E. TOMITA SR. BERG

LEGEND:

- ACCESS DENIED
- EXCLUDES STREET AREA
- * AREA IN SQUARE FEET UNLESS OTHERWISE NOTED
- () PREVIOUS RECORD DATA

F.M. 21542-9

F.M. 21542-9

8-15-73

CITY OF PASADENA

REG. NO. 7 STATE CALIF. FEDERAL PROJECT NO. T-210-1(51)25 EFFECTIVE DATE 10-30-63 SHEET NO. 112 TOTAL SHEETS 112

DISTRICT R/W AGENT FED. HWY. ADM. DATE

DISTRICT R/W AGENT BUREAU OF PUBLIC ROADS DATE

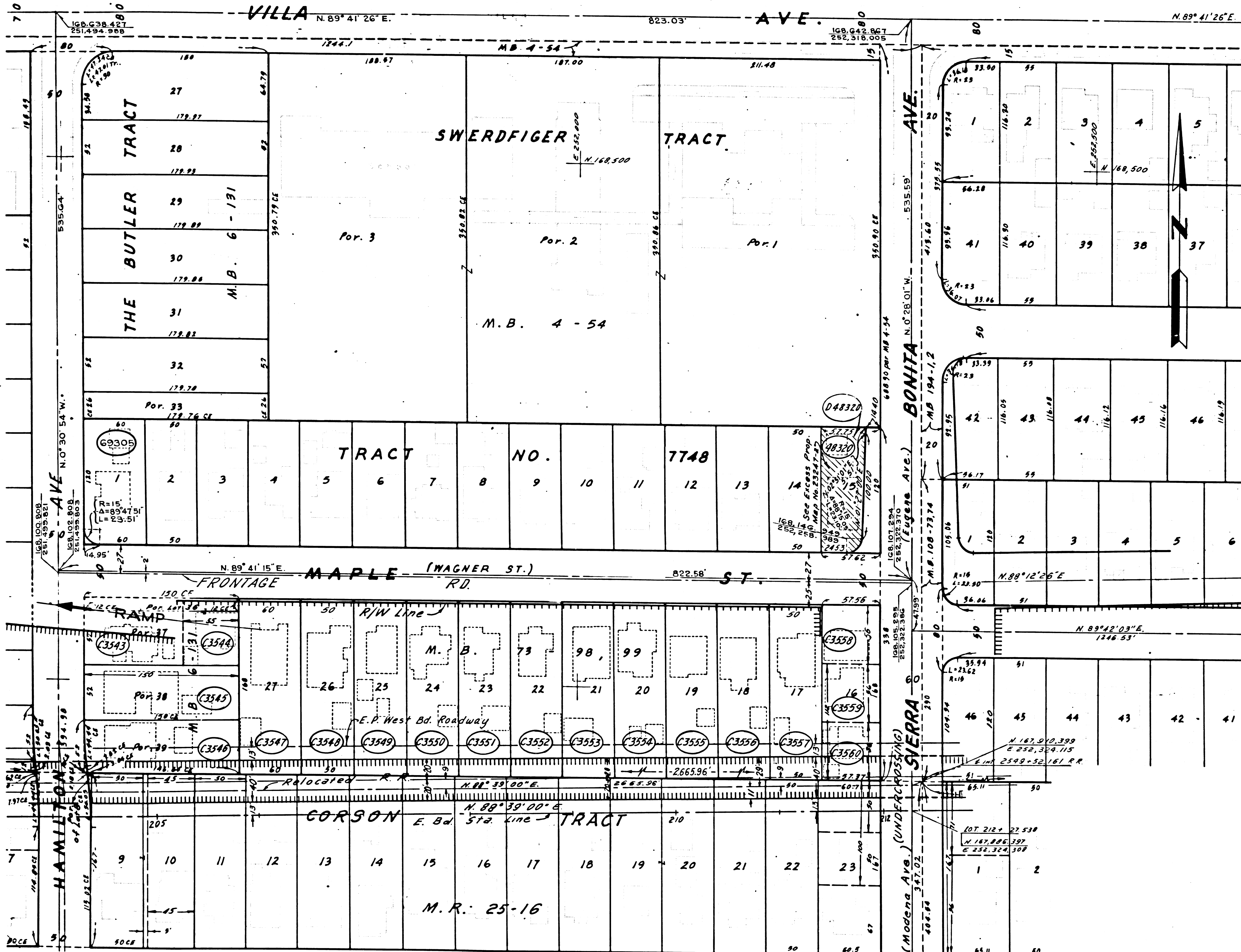

PARCEL NO.	GRANTOR OR GRANTEE	AREA*	EXCESS	TOTAL	RECORDING DATA
C3543	Pitts	6,080		6,080	Fee 5-26-65 D2917-593
C3544	Rieck	3,520		3,520	Fee 5-20-65 D2911-184
C3545	Keith	7,800		7,800	Fee 8-3-65 D3004-738
C3546	Wallace	7,713		7,713	Fee 5-26-64 D2484-856
C3547	Meyer	10,080		10,080	Fee 7-13-64 D2546-511
C3548	Gillmore	8,400		8,400	Fee 12-4-64 D2721-570
C3549	Olson	8,400		8,400	Fee 11-16-64 D2698-294
C3550	Mueller	8,400		8,400	Fee 11-3-64 D2697-262
C3551	Oris	8,400		8,400	Fee 11-19-64 D2709-188
C3552	Dontanville	8,400		8,400	Fee 7-1-64 D2531-803
C3553	Bevis	8,400		8,400	Fee 7-7-64 D2539-301
C3554	McCulloch	8,400		8,400	Fee 7-24-64 D2562-161
C3555	Ridgway	8,400		8,400	Fee 8-3-64 D2573-774
C3556	Wagner	8,400		8,400	Fee 8-3-64 D2578-134
C3557	Snyder	8,400		8,400	Fee 11-17-64 D2701-69
C3558	Hollinger	3,218		3,218	Fee 11-18-65 D3118-779
C3559	Laughlin	3,218		3,218	Fee 6-17-64 D2512-823
C3560	Phillips	3,218		3,218	Fee 6-9-64 D2502-157
69305	Alexander	48		7,200	Fee

48320	Fowler	6,922	4,893	6,922	Fee 2-17-70 D4634-185
D-48320	State to Fed. Unit. Sch. Bk.				D.D. 7-7-71 D5114-748

FOR CONTINUATION SEE MAP NO. F-1216-7

FOR CONTINUATION SEE MAP NO. F-1216-11

FOR CONTINUATION SEE MAP NO. F-1216-8

INTERSTATE 8-23-73

ISSUE DATE
H.A.B. 1/15-69
M.N. 9-19-73

STATE OF CALIFORNIA
BUSINESS & TRANSPORTATION AGENCY
DEPARTMENT OF TRANSPORTATION

R/W MAP
NO. F-1216-9
07-LA-210-26.8

50 0 50 FILE NO. 21411-C (T-80)
DATE 1-15-69
R.W.P.E. JOMITA SR. BERG

LEGEND:
ACCESS DENIED
EXCLUDES STREET AREA
* AREA IN SQUARE FEET UNLESS OTHERWISE NOTED
() PREVIOUS RECORD DATA

F.M. 21542-10

FM 21542-10

8-15-73

FOR CONTINUATION SEE MAP NO. F-1216-11

STATE	FEDERAL PROJECT NO.	FILE NO.	SHEET NO.	TOTAL SHEETS
CALIF.	F-210-1(5)25	12776-C(19)	1030-63-12	

FOR CONTINUATION SEE MAP NO. F-1216-8

FOR CONTINUATION SEE MAP NO. F-1217-1

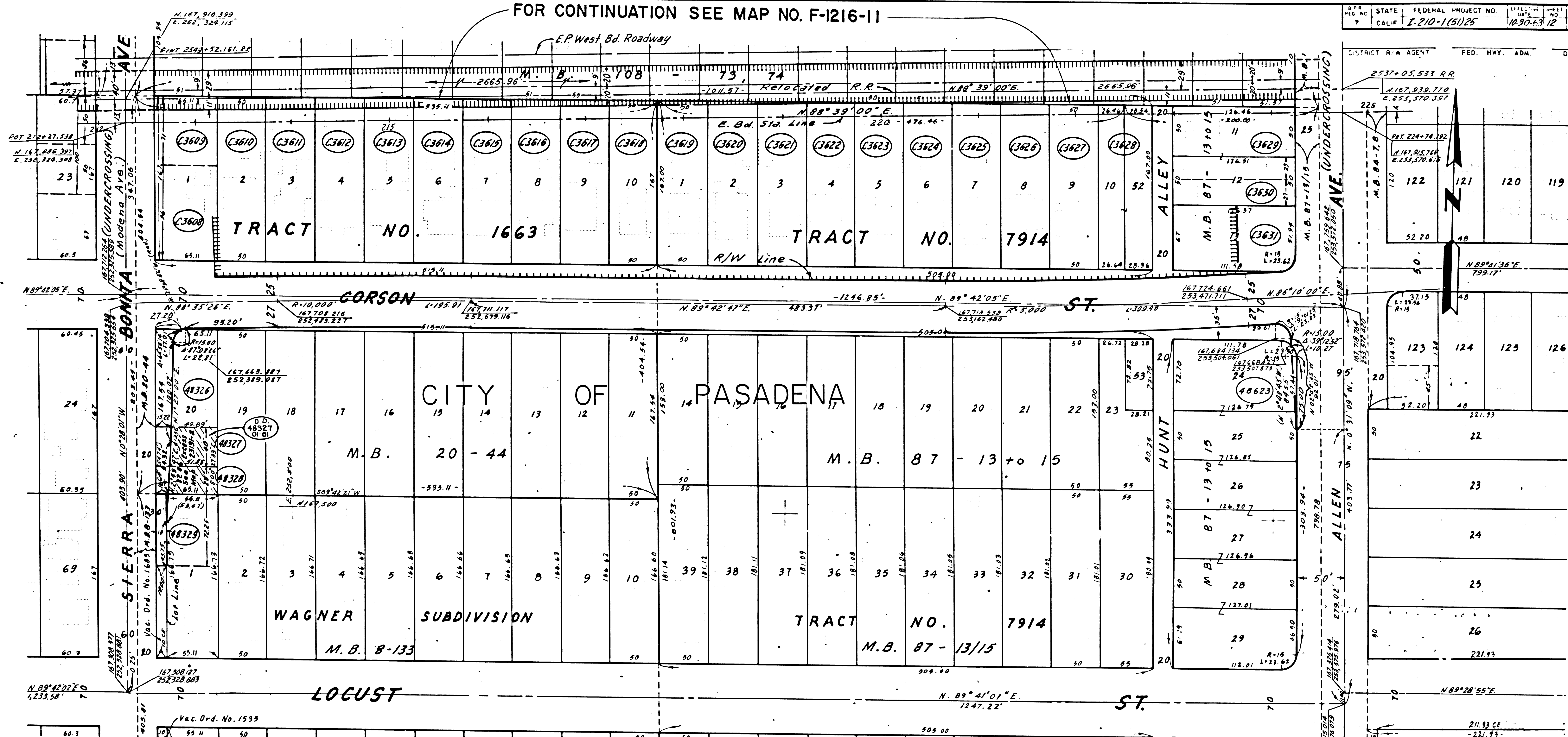

PARCEL NO.	GRANTOR OR GRANTEE	AREA*		INST.	RECORDING DATA		PARCEL NO.	GRANTOR OR GRANTEE	AREA*		INST.	RECORDING DATA		PARCEL NO.	GRANTOR OR GRANTEE	AREA*		INST.	RECORDING DATA	
		TO BE ACQUIRED	EXCESS		DATE	O.R.			TO BE ACQUIRED	EXCESS		DATE	O.R.			TO BE ACQUIRED	EXCESS		DATE	O.R.
C3608	Chilton	6.251		Fee	11-24-64	D2709-194	C3624	Poolley	8.350		Fee	3-1-65	D2814-834							
C3609	Murphy	4.823		Fee	8-13-65	D3014-859	C3625	Morris	8.350		Fee	3-9-65	D2824-713							
C3610	Lusher	8.350		Fee	12-16-64	D2734-130	C3626	Merrick	8.350		Fee	2-4-65	D2787-763							
C3611	Beechtell	8.350		Fee	11-19-64	D2704-175	C3627	Hoefler, Jr.	8.350		Fee	11-19-64	D2704-184							
C3612	Lord	8.350		Fee	7-31-64	D3571-235	C3628	Embree	9.185		Fee	6-2-66	D3324-311							
C3613	Hunter	8.350		Fee	5-14-64	D2466-91	C3629	Lee	9.235		Fee	11-20-64	D2705-787							
C3614	Seragian	8.350		Fee	5-27-64	D2486-581	C3630	Lindberg	3.417		Fee	12-7-64	D2723-93							
C3615	Morell	8.350		Fee	1-27-65	D2778-119	C3631	Embree	8.422		Fee	6-2-66	D3324-311							
C3616	Sinay	8.350		Fee	5-12-64	D2487-255	48623	Embree	1.33		Fee	7-1-71	D5104-794							
C3617	Call	8.350		Fee	12-15-64	D2732-636	48326	Glenn	1.710		Fee	2-2-71	D4959-631							
C3618	Whiting	8.350		Fee	12-7-64	D2723-108	48327	Van Ness	2.604	2.030	Fee	3-16-71	D4997-35							
C3619	Nordquist	8.350		Fee	6-10-64	D2503-915	48328	Scofield	1.823	1.475	Fee	9-22-69	D4503-117							
C3620	Draour	8.350		Fee	9-23-64	D2637-316	48329	Berg	7.46		Fee	10-14-69	D4823-920							
C3621	Izmirlian	8.350		Fee	11-24-64	D2709-184	48330	Berg			D.O.	7-13-73	D5946-173							
C3622	Welch	8.350		Fee	12-3-64	D2719-957														
C3623	Hand	8.350		Fee	10-20-64	D2669-367														

ISSUE DATE
H.A.B. 4-7-69
J.V. 10-20-71

STATE OF CALIFORNIA
BUSINESS & TRANSPORTATION AGENCY
DEPARTMENT OF TRANSPORTATION
INTERSTATE
R/W MAP
NO. F-1216-10
07-LA-210-270
FILE NO. 12776-C(19)
DATE 4-7-69
RW PE TOMITA SR BERG

LEGEND:
ACCESS DENIED * EXCLUDES STREET AREA
* AREA IN SQUARE FEET UNLESS OTHERWISE NOTED
() PREVIOUS RECORD DATA

F.M. 21542-11

FM 21542-11

CITY OF PASADENA

STATE FEDERAL PROJECT NO. 10-30-63-12A
 CALIF. 7-210-1151) 25
 DISTRICT R/W AGENT FED. HWY. ADM. DATE

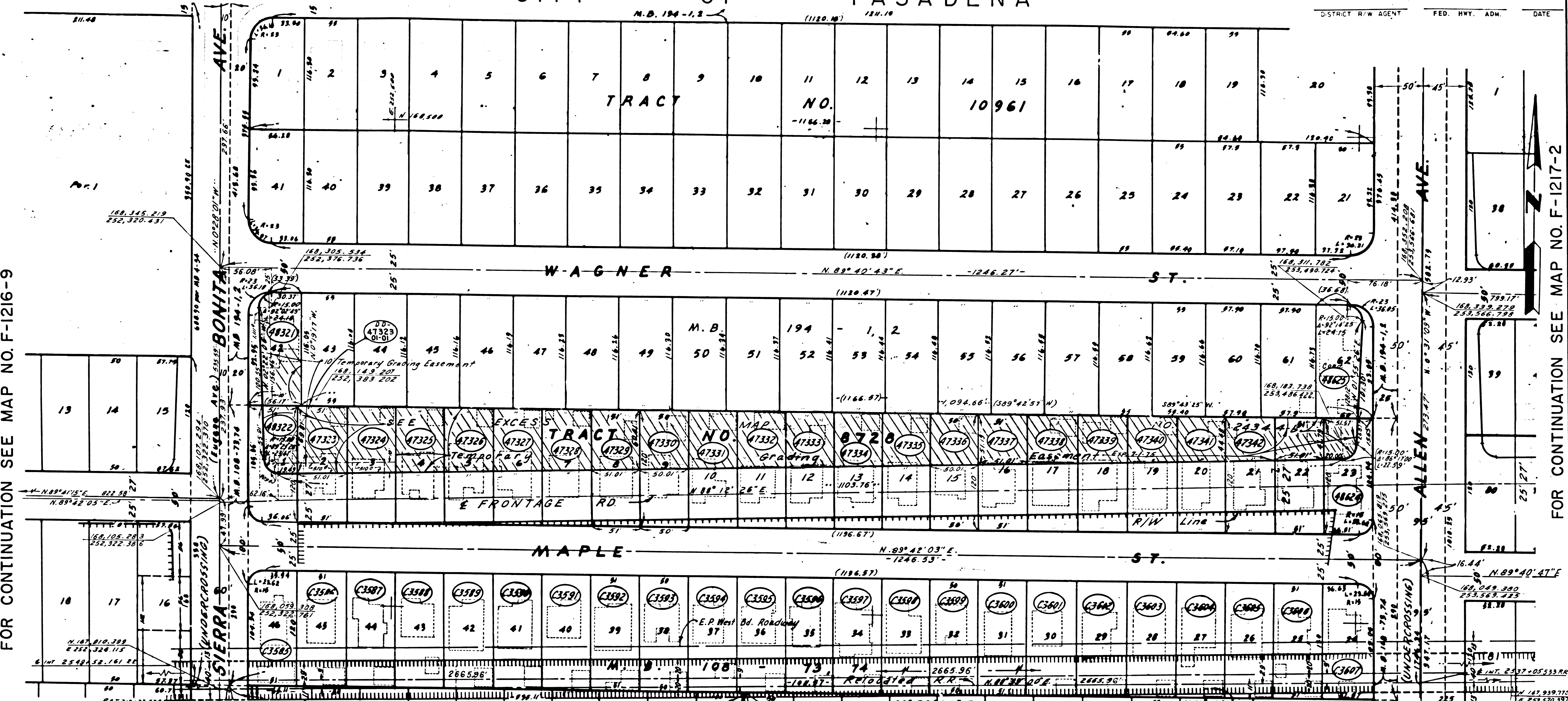

FOR CONTINUATION SEE MAP NO. F-1216-9

FOR CONTINUATION SEE MAP NO. F-1217-2

FOR CONTINUATION SEE MAP NO. F-1216-10

PARCEL NO.	GRANTOR OR GRANTEE	NO. ACQUIRED	AREA*	EXCESS	TOTAL	INST. DATE	RECORDING DATA	PARCEL NO.	GRANTOR OR GRANTEE	NO. ACQUIRED	AREA*	EXCESS	TOTAL	INST. DATE	RECORDING DATA	PARCEL NO.	GRANTOR OR GRANTEE	NO. ACQUIRED	AREA*	EXCESS	TOTAL	INST. DATE	RECORDING DATA
C3585	Stokes	5,831	5,831		5,831	Fee	2-24-64 02369-359	C3601	Knobloch	6,120	6,120		6,120	Fee	6-16-64 02511-225	47331	Shirk	6,000	2,922	6,000	Fee	7-8-68 04057-858	
C3586	Newlin	6,120	6,120		6,120	Fee	3-4-64 02381-828	C3602	Biederbach	6,120	6,120		6,120	Fee	3-28-64 02392-225	47332	La Porte	6,000	2,856	6,000	Fee	5-27-68 04013-900	
C3587	Reap	6,120	6,120		6,120	Fee	2-19-64 02364-201	C3603	Alakshi	6,120	6,120		6,120	Fee	4-15-64 02434-405	47333	Collins	6,000	2,790	6,000	Fee	5-24-68 04012-492	
C3588	Burdick	6,120	6,120		6,120	Fee	2-24-64 02376-37	C3604	Sarason	6,120	6,120		6,120	Fee	3-16-64 02395-813	47334	McGinley	6,000	2,724	6,000	Fee	5-7-68 03994-405	
C3589	McDowell	6,120	6,120		6,120	Fee	3-3-64 02380-224	C3605	Gaulos	6,120	6,120		6,120	Fee	5-27-64 02406-574	47335	Jones	6,000	2,658	6,000	Fee	5-5-68 04021-920	
C3590	Sarat	6,120	6,120		6,120	Fee	3-16-64 02395-405	C3606	Vacio	6,120	6,120		6,120	Fee	6-8-64 02500-615	47336	Farrell	6,000	2,592	6,000	Fee	4-22-68 03917-640	
C3591	Jenkins	6,120	6,120		6,120	Fee	3-2-64 02378-360	C3607	McPheeters	6,136	6,136		6,136	Fee	6-8-64 02500-615	47337	Herrmann	6,120	2,576	6,120	Fee	4-19-68 03976-168	
C3592	Horning	6,120	6,120		6,120	Fee	4-17-64 02437-942		City of Pasadena					DD	11-2-73 06071-46	47338	Rossi	6,120	2,508	6,120	Fee	5-24-68 04012-490	
C3593	Young	6,000	6,000		6,000	Fee	3-23-64 02404-36	47323	Peterson	6,120	3,326	6,120	Fee	7-15-60 04065-431	47339	Cooper	6,120	2,439	6,120	Fee	5-27-68 04013-798		
C3594	Krier	6,000	6,000		6,000	Fee	3-2-64 02370-514	47324	Swallow	6,120	3,458	6,120	Fee	7-10-68 04060-639	47340	Harris	6,120	2,371	6,120	Fee	5-22-68 04005-192		
C3595	Nassif	6,000	6,000		6,000	Fee	3-16-64 02385-811	47325	Marlin	6,120	3,389	6,120	Fee	8-6-68 04091-8	47341	Chisholm	6,120	2,302	6,120	Fee	5-3-68 03991-482		
C3596	Thomas	6,000	6,000		6,000	Fee	4-17-64 02437-931	47326	Hair	6,120	3,321	6,120	Fee	5-3-68 03991-486	47342	Morris	12,240	4,399	12,240	Fee	5-22-70 04120-454		
C3597	Foot	6,000	6,000		6,000	Fee	2-24-64 02369-341	47327	Allen	6,120	3,252	6,120	Fee	7-10-68 04072-465	48321	Alexander	6,435	5,034	6,435	Fee	10-31-69 04542-335		
C3598	Adv Christ Conf #150	6,000	6,000		6,000	Fee	7-21-64 02556-936	47328	Carter	6,120	3,184	6,120	Fee	7-10-68 04072-465	48322	Coffin	6,074	2,448	6,074	Fee	6-30-69 04419-311		
C3599	Hildebrand	6,000	6,000		6,000	Fee	3-8-64 02464-124	47329	Grantham	6,120	3,115	6,120	Fee	5-2-68 03985-915	48324	Morris	6,135	1,401	6,135	Fee	5-22-70 04120-440		
C3600	McArthur	6,120	6,120		6,120	Fee	7-7-64 02539-77	47330	Sargent	6,000	2,988	6,000	Fee	5-7-68 03994-408	48625	Currier	1,493	6,853	1,493	Fee	1-24-72 05329-872		

* Excess includes area of easement

INTERSTATE

ISSUE DATE
 MAR 1 1969

STATE OF CALIFORNIA
 BUSINESS & TRANSPORTATION AGENCY
 DEPARTMENT OF TRANSPORTATION

R/W MAP
 NO. F-1216-11
 07-LA-210-27.0

FILE NO. 21468-C(II-90)
 DATE 1-30-69

RWPE TOMITA SR. BERG

LEGEND:
 ACCESS DENIED + EXCLUDES STREET AREA
 * AREA IN SQUARE FEET UNLESS OTHERWISE NOTED
 () PREVIOUS RECORD DATA

F.M. 21542-12

FM 21542-12