

CITY

OF

LOS ANGELES

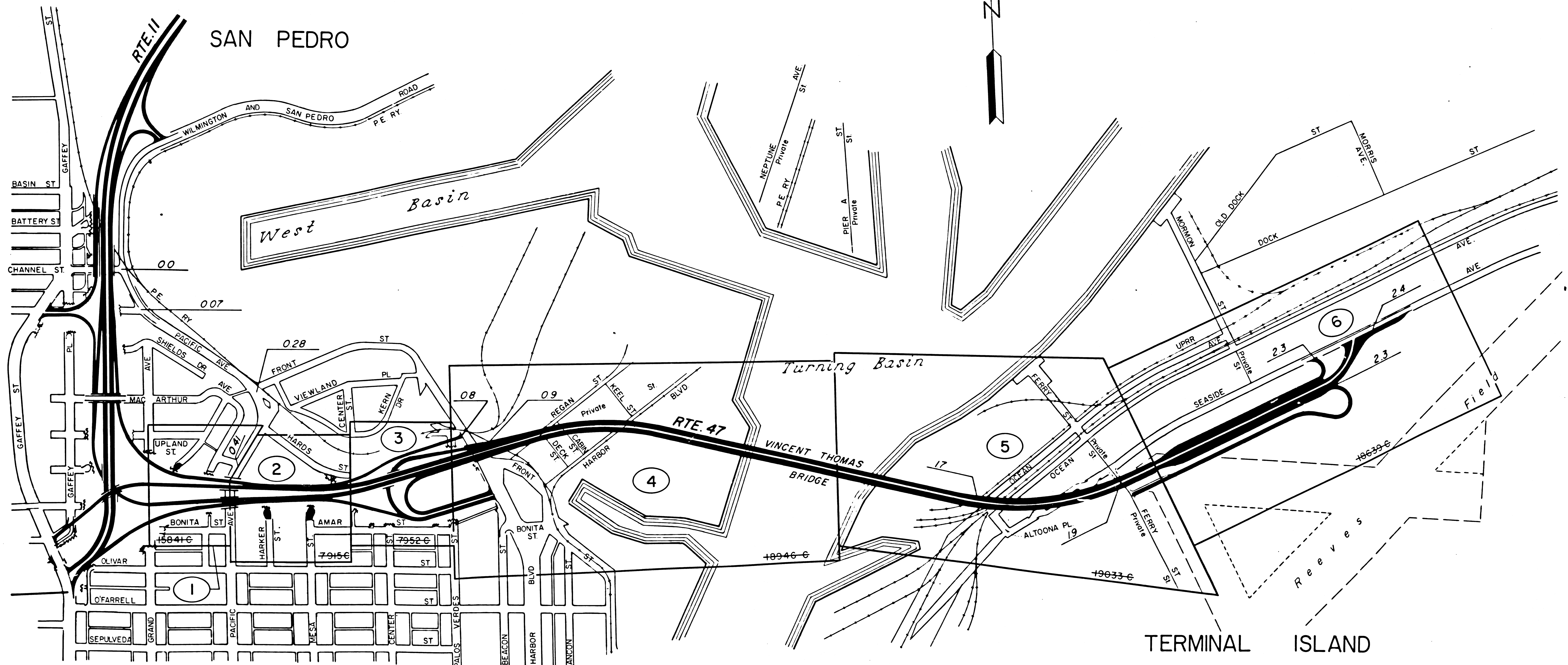

F 2105 INDEX MAP

- | | | | |
|---|----------|---|----------|
| ① | F 2105-1 | ④ | F 2105-4 |
| ② | F 2105-2 | ⑤ | F 2105-5 |
| ③ | F 2105-3 | ⑥ | F 2105-6 |

STATE OF CALIFORNIA
 BUSINESS & TRANSPORTATION AGENCY
 DEPARTMENT OF TRANSPORTATION
 (OLD LA-167-LA)
 07-LA-47-0.0 / 2.4

R/W INDEX MAP

400 0 400

F- NO 2105 SHEET 1 OF 7
 DATE 4-22-71

F.M. 21547-1

FM 21547-1

CITY OF LOS ANGELES

STATE	FEDERAL PROJECT NO.	EFFECTIVE DATE	SHEET NO.	TOTAL SHEETS
CALIF.				

DISTRICT R/W AGENT BUREAU OF PUBLIC ROADS DATE

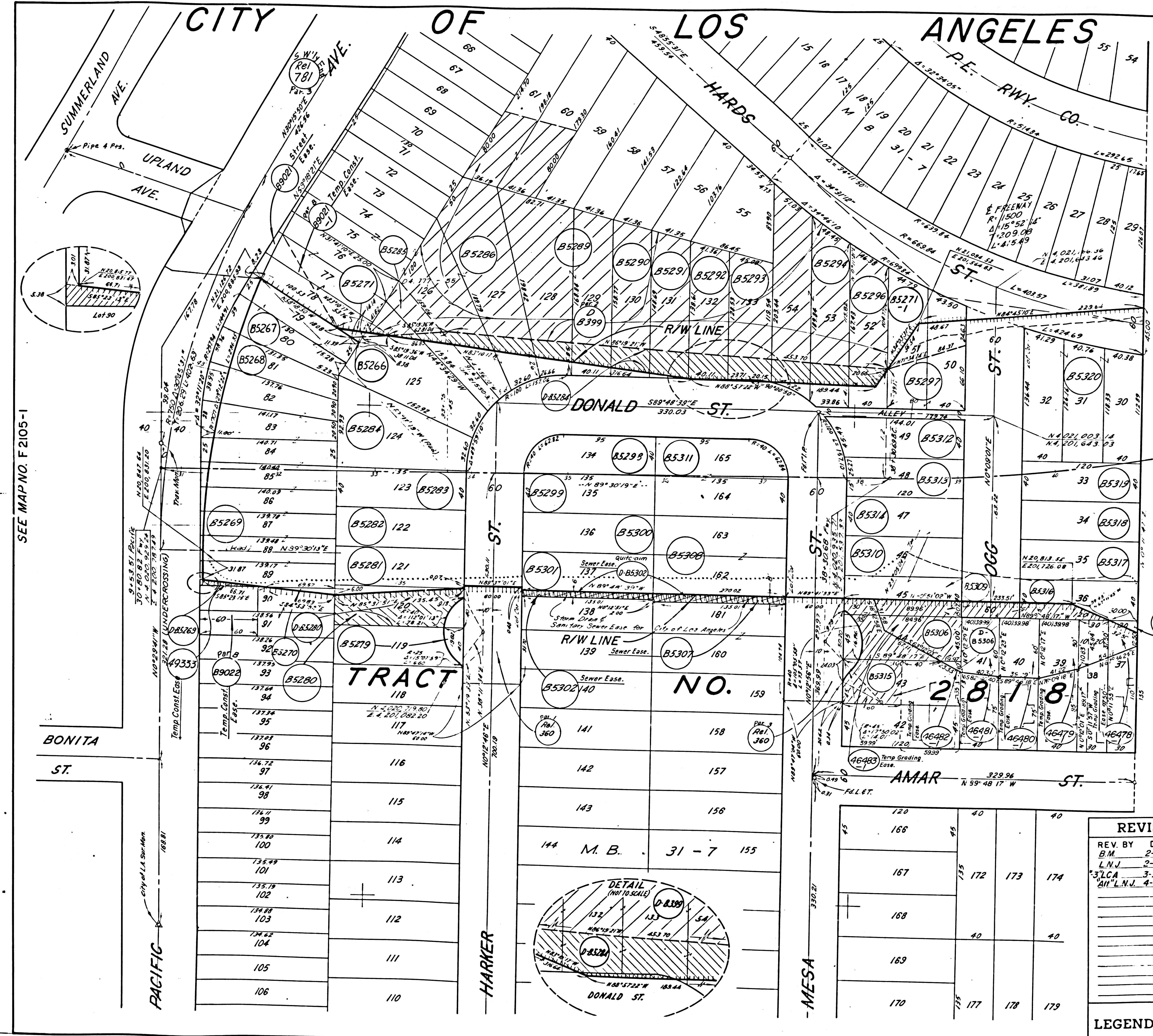

SEE MAP NO. F 2105-3

PARCEL NO.	GRANTOR OR GRANTEE	TO BE ACQUIRED	AREA* TOTAL	EXCESS	INST.	RECORDING DATA DATE	O.R.
B5266	AW ECKMAN	48	0	3,250	FEE	4-25-61	D159-546
B5267	C J WOOD, et ux	7,113	0	7,113	FEE	6-16-61	D1255-775
B5268	CITY OF LOS ANGELES	3,961	0	3,961	FEE	6-8-62	D1641-691
B5269	C J WOOD, et ux	29,346	187	29,346	FEE	6-16-61	D1255-769
B5270	W NICHOLS, et ux	209	0	3,468	FEE	12-20-61	D1456-132
B5271	SOCO GAS CO	215	0	0	FEE	11-9-65	D3109-572
B5271-1		3,050	0	0	FEE	11-9-65	D3109-572
B5279	J B PANGELINAN, et ux	509	0	5,400	FEE	4-14-61	D1189-38
B5280	M GONZALES, et ux	5,400	4,241	5,400	FEE	11-2-61	D1089-172
B5281	J A BAKER, et ux	5,400	0	5,400	FEE	6-29-61	D1269-941
B5282	B P ROJAS, et al	5,400	0	5,400	FEE	11-23-61	D1100-171
B5283	V R GONZALES, et ux	5,400	0	5,400	FEE	11-26-61	D1104-296
B5284	C J WOOD, et ux	17,840	883	17,840	FEE	2-23-61	D1131-982
B5285	J S MASO, et ux	9,714	1,271	9,714	FEE	3-31-61	D108-766
B5286	A H BLANKENBURG, et ux	3,376	13,852	23,976	FEE	3-7-61	D1147-45
B5289	R CEBALLOS	16,507	13,842	16,507	FEE	3-5-62	D1531-795
B5290	A Q MARTINEZ, et vir	6,166	4,592	6,166	FEE	11-12-61	D1089-896
B5291	H KAYE, et ux	5,762	4,645	5,762	FEE	3-17-61	D1089-204
B5292	CITY OF LOS ANGELES	5,358	4,340	5,358	FEE	6-8-62	D1641-691
B5293	J N BAKER, et ux	5,358	4,353	5,358	FEE	2-21-61	D1130-437
B5294	H WHITMAN, et al	14,989	12,093	14,989	FEE	3-6-61	D1144-897
B5296	R H EPLEY, et al	6,203	4,587	6,203	FEE	10-16-61	D1387-740
B5297	ALL NATION CHURCH OF GOD	4,210	0	9,942	FEE	4-28-61	D1204-438
B5298	T MARTINEZ, et ux	5,057	0	5,057	FEE	11-2-61	D1089-882
B5299	J MUNO, et ux	5,400	0	5,400	FEE	11-6-61	D1094-394
B5300	V R RICARDO, et ux	5,400	0	5,400	FEE	1-23-61	D1100-140
B5301	R G ALMANZA, et ux	5,400	0	5,400	FEE	1-24-61	D1101-450
B5302	A BRANDELLI, et ux	810	0	5,400	EASE	4-27-61	D1202-687
B5306	R K McPHERSON, et ux	5,400	0	5,400	FEE	11-16-61	D1422-465
B5307	V A GRAY, et ux	1,080	0	1,080	EASE	5-19-61	D1226-829
B5308	J W DEARIE, et ux	10,800	0	10,800	FEE	2-23-61	D1131-969
B5309	J B CHADWICK, referee	4,800	0	4,800	FEE	12-29-61	D1464-274
B5310	R K McPHERSON, et ux	4,800	0	4,800	FEE	6-29-61	D1269-897
B5311	BANK OF A. (EXECUTOR)	10,458	0	10,458	FEE	2-28-61	D1137-465
B5312	J J MIHOUEVICH, et ux	5,293	0	5,293	FEE	10-17-61	D1389-405
B5313	H DUNNEBACK	4,852	0	4,852	FEE	4-5-61	D1178-400
B5314	J B CHADWICK, referee	4,800	0	4,800	FEE	12-28-61	D1462-334
B5315	ELSAM CO.	210	0	2,700	FEE	7-13-61	D2184-804
B5316	H J DENNIS, et ux	4,800	0	4,800	FEE	8-31-61	D1742-657
B5317	J CARBAJAL, et ux	4,800	0	4,800	FEE	10-2-61	D1393-877
B5318	M ZARATE, et ux	4,800	0	4,800	FEE	3-24-61	D161-725
B5319	A GUZMAN	4,800	0	4,800	FEE	2-21-61	D1130-480
B5320	SOCO COUNTIES GAS CO.	14,750	0	14,750	FEE	4-2-62	D1563-759
B5321	G C DIXON, et ux	188	0	6,750	FEE	4-27-61	D1202-679
D-B5329	STATE TO SOCO GAS CO				D.D.	1-5-63	D1879-754
D-B5269	STATE TO W NICHOLS				D.D.	11-3-65	D3103-805
D-B5280	STATE TO IVAN HALAJ				D.D.	2-2-66	D3196-58
D-B5284	STATE TO SOCO GAS CO				D.D.	11-13-65	D3113-465
D-B5306	STATE TO EVELYN WRAY				D.D.	5-31-66	D3320-461
REL 306	STATE TO CITY OF LA				REL.	11-3-65	R214-567
46478-1	G C B F DIXON	1,584	0	6,563	Temp	9-18-61	D3772-502
46479-1	D B J NUNEZ	2,678	0	6,748	Temp		D3772-512
46490-1	J F BLG MANQUEROS	2,400	0	5,399	Temp		D3772-512
46491-1	W B C B HAMPTON	2,300	0	5,399	Temp		D3772-512
46482-1	C T B R J STEFFY	100	0	5,399	Temp		D3772-512
46483-1	E WRAY	6,044	0	13,597	Temp		D3772-512
B9021	So. Cal. Gas Co. to City of L.A.				Eas.	9-18-61	D3772-502
B9022	City of L.A.				Rel.		D3772-512
B9023	City of L.A.						D3772-512
B9024	City of L.A.						D3772-512
B9025	City of L.A.						D3772-512
B9026	City of L.A.						D3772-512
B9027	City of L.A.						D3772-512
B9028	City of L.A.						D3772-512
B9029	City of L.A.						D3772-512
B9030	City of L.A.						D3772-512

REVISION DATES

REV. BY	DATE	REV. BY	DATE
B.M.	2-9-61		
L.N.J.	2-10-61		
337LCA	3-9-62		
AN L.N.J.	4-3-67		

STATE OF CALIFORNIA
 TRANSPORTATION AGENCY DEPARTMENT OF PUBLIC WORKS
 (OLD LA-167-LA)
 DIVISION OF HIGHWAYS
07-LA-47-0.5
R/W MAP
 PACIFIC AVE. TO E. LINE OF TRACT 2818

SCALE 1"=50'
 DRAFT ATK
 RWPE CADIZ

FILE NO F 2105-2
 DATE 7-29-60
 APPROVED [Signature]

LEGEND:
 - - - - - ACCESS DENIAL LINE
 TOP OF CUT
 - - - - - TOE OF FILL
 * UNLESS OTHERWISE NOTED ALL AREAS ARE IN SQUARE FEET
 IF MORE THAN ONE BEARING AND DISTANCE ARE SHOWN FOR A LINE,
 THE ONE IN PARENTHESES IS PREVIOUS RECORD

FM 21547-3

FM 21547-3

SEE MAP NO. F 2105-1

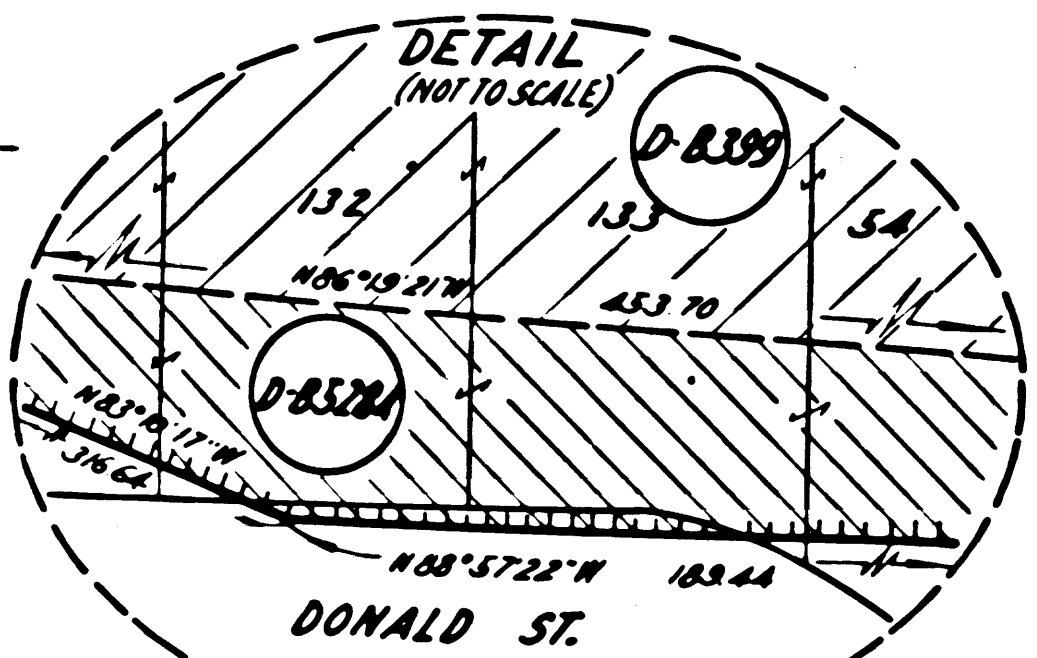
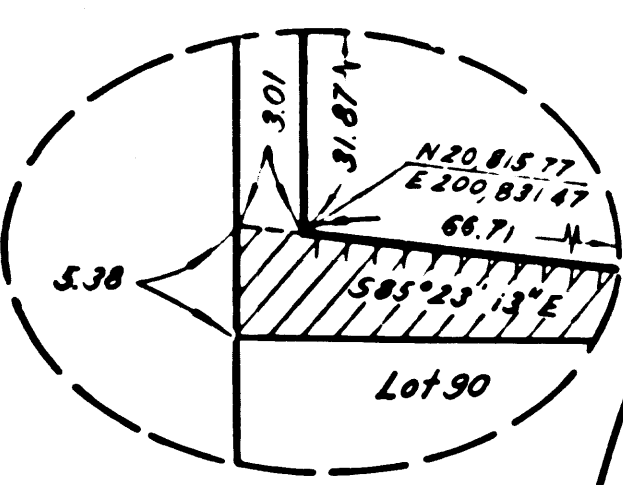

CITY OF LOS ANGELES

D.P.R. REG. NO.	STATE	FEDERAL PROJECT NO.	EFFECTIVE DATE	SHEET NO.	TOTAL SHEETS
7	CALIF.				

DISTRICT R/W AGENT BUREAU OF PUBLIC ROADS DATE

PARCEL NO.	GRANTOR OR GRANTEE	AREA*		INST.	RECORDING DATE	O.R.
		TO BE ACQUIRED	EXCESS TOTAL			
B378	Anna Dominici, et al	4,950	0	Fee	11/25/60	D1045-436
B379	J. Contreras, et ux	4,950	0	Fee	3/28/61	D1169-771
B380	Henry Munoz, et ux	4,950	2,487	Fee	3/1/61	D1139-308
D-B380	State to D.Y. Aguilar, et al			Fee	1/24/72	D5329-866
B398	Fred Gilson, et ux	26,502	13,609	Fee	7/21/61	D1294-704
D-B398	State to U.S. Navy			Fee	2/10/64	D2353-756
D-B398A	State to City of LA			D.D.	4/24/72	D5437-46
B399	Foots Trans & Strge Co.	149,013	2,908	Fee	11/2/61	D1407-900
B399-A	C.H. Foot, et ux	149,013	33,729	Fee	11/2/61	D1407-895
B400	A.E. Gutierrez, et ux	3,567	0	Fee	1/19/61	D1097-186
B401	Rita Salazar	4,400	0	Fee	10/21/60	D1013-120
B402	Vivian B. Fern, et vir	3,363	1,902	Fee	3/23/61	D1165-166
B403	A. Magdaleno, et ux	4,950	0	Fee	10/27/60	D1018-613
B404	R.G. Almanza, et ux	4,950	0	Fee	12/14/60	D1064-521
B405	B.L. Morrison	30,193	7624	Fee	12/20/60	D1069-793
B406	T.J. Dumas, et ux	6,509	0	Fee	10/20/60	D1011-819
B407	A.M. Salter	7,448	0	Fee	4/24/61	D1198-55
B408	Lupe Warfield	7,285	0	Fee	7/21/61	D1294-685
B409	Zenon S. Gabion	7,351	0	Fee	7/24/61	D1101-432
B410	N.B. Nunez, et ux	7,651	0	Fee	8/29/60	D958-869
B411	D. Capilouto, et ux	23,198	0	Fee	11/9/61	D1030-39
B412	M.H. Martinez, et ux	5,325	0	Fee	9/23/60	D984-474
B413	Daniel Leven, et ux	5,950	0	Fee	11/28/60	D1046-595
B414	R.C. Curren, et ux	6,300	0	Fee	10/19/60	D1010-463
B415	T.D. Hernandez, et ux	4,950	0	Fee	8/16/60	D945-988
B416	T. Hernandez, et ux	4,950	0	Fee	9/1/60	D963-800
B417	H.G. Hernandez, et ux	4,950	0	Fee	9/8/60	D969-584
B418	J.D. Lucero, et ux	4,950	0	Fee	10/31/60	D1021-565
B421	A.R. Silva, et ux	5,000	0	Fee	8/21/61	D1328-226
B422	F.P. Bortucci	10,000	0	Fee	11/10/61	D1416-707
B424	P.G. Rodrigues, et ux	5,000	0	Fee	9/2/60	D965-321
B425	A. Petrasich (Admin.)	3,920	0	Fee	11/21/61	D1426-592
B426	M.A. Sawyer, et al	1,080	0	Fee	11/30/60	D1049-851
B427	I.R. Mizufuka, et al	5,000	0	Fee	3/13/61	D1152-856
B428	J.P. Martinez, et ux	5,000	0	Fee	9/26/60	D985-853
B429	The Back Boy Co.	5,000	0	Fee	2/23/61	D1131-989
B430	S.J. Gordon	4,616	0	Fee	2/27/61	D1135-668
B431	John Jackson	5,000	0	Fee	6/2/61	D1240-776
B432	C. Carrillo, et ux	5,000	0	Fee	10/11/60	D1002-594
B433	Augusta Lund	5,000	0	Fee	8/14/61	D1320-595
B434	M.Z. Mendoza, et vir	5,000	0	Fee	10/27/61	D1401-497
B435	Mary Priznich	5,000	0	Fee	7/12/61	D1283-186
B436	Aphrodite Tarango	5,000	0	Fee	10/26/60	D1017-187
B437	S.R. Raquinia, et ux	5,000	0	Fee	8/25/60	D955-682
B438	Nina B. Grammes, et ux	9,652	0	Fee	12/6/60	D1055-904
B440	G.E. De Vos, et al	4,950	0	Fee	12/7/60	D1057-447
B441	S.R. Romero, et ux	4,950	0	Fee	12/15/60	D1065-903
B442	J. Bojorques, (Admin.)	4,950	0	Fee	3/8/61	D1148-589
B443	Frank Remelich	4,950	0	Fee	8/24/60	D354-260
B444	Ruben M. Vega, et ux	4,950	0	Fee	10/14/60	D1006-179
B445	R.B. Johnson	4,950	0	Fee	3/29/61	D1171-139
B5271-2	So. Clys Gas Co. of Calif.	277	0	Fee	11/9/65	D3109-572
B5322	Pauline Kordich	706	0	Fee	5/2/61	D1207-508
B5323	Mary E. Litts (Exec.)	3,514	0	Fee	7/19/65	D2981-150
B5324	G.L. Castro	9,735	0	Fee	3/7/61	D1147-52
B5325	M.S. Morales, et al	1,400	0	Fee	3/24/61	D1166-645
B5326	E. Lopez, et ux	4,400	2,333	Fee	3/6/61	D1144-919
D-B399	So. Clys Gas Co. of Calif.			D.D.	1/9/63	D1879-754

SEE MAP NO. F2105-4

NOTE: ALL PARCELS ACQUIRED UNDER SAN PEDRO-TERMINAL ISLAND CONST. ACCOUNT.

REVISION DATES	
REV. BY	DATE
B.M.	12-30-60
L.C.A.	2-17-67
V.J.R.	6-28-73

STATE OF CALIFORNIA
 TRANSPORTATION AGENCY DEPARTMENT OF PUBLIC WORKS
 (OLD LA-167-LA)
 DIVISION OF HIGHWAYS
 07-LA-47-06
R/W MAP
F2105-3

SCALE 1"=50'
 DRAFT A.T.K.
 RWPE D. Cadiz

DATE 8-12-60
 APPROVED _____

LEGEND: --- ACCESS DENIAL LINE --- TOP OF CUT --- TOE OF FILL
 * UNLESS OTHERWISE NOTED ALL AREAS ARE IN SQUARE FEET
 IF MORE THAN ONE BEARING AND DISTANCE ARE SHOWN FOR A LINE,
 THE ONE IN PARENTHESES IS PREVIOUS RECORD

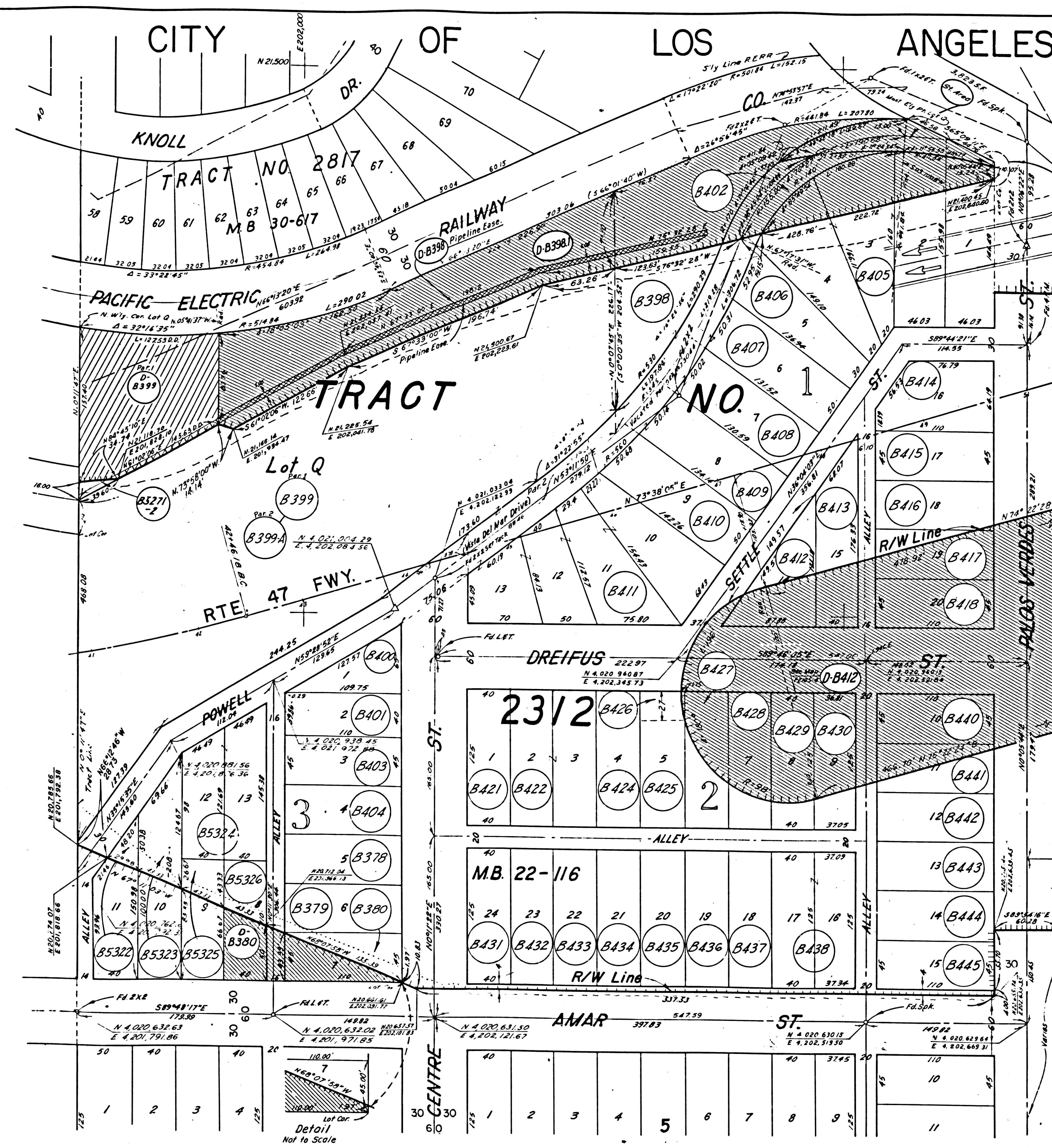

SEE MAP No. F2105-2

F.M. 21547-4

FM 21547-4

7952-C

CITY OF LOS ANGELES

STATE	FEDERAL PROJECT NO.	EFFECTIVE DATE	SHEET NO.	TOTAL SHEETS
CALIF.			7	

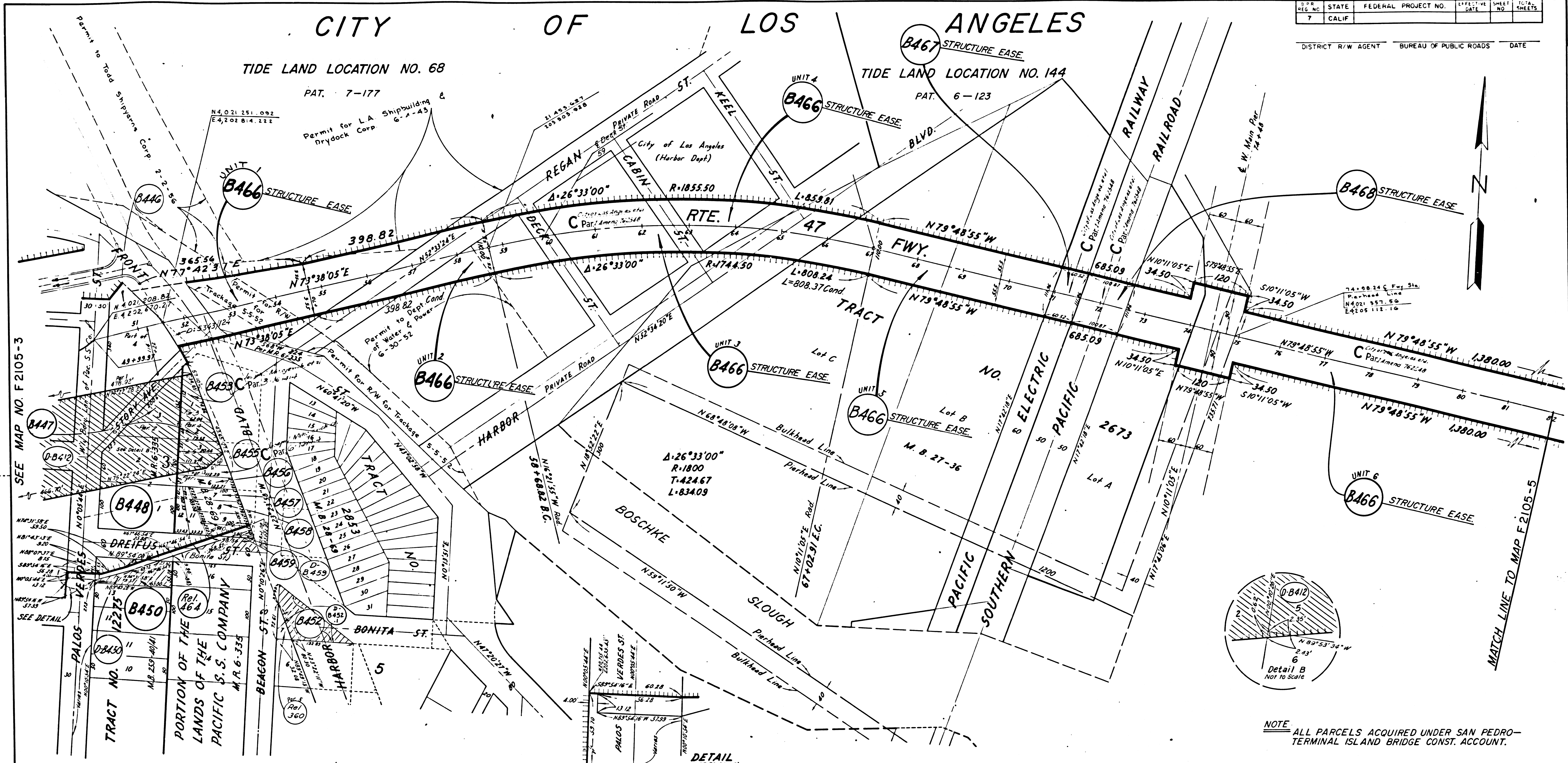

SEE MAP NO. F2105-3

MATCH LINE TO MAP F2105-5

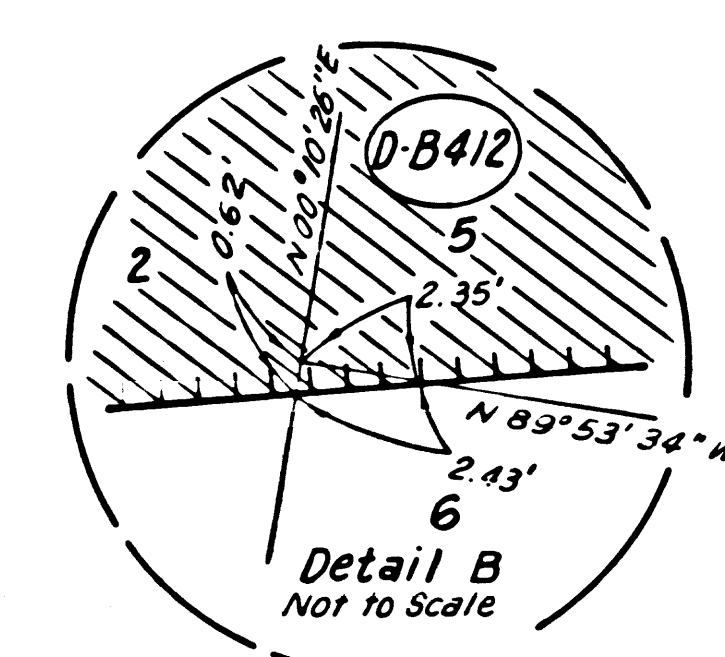

NOTE: ALL PARCELS ACQUIRED UNDER SAN PEDRO TERMINAL ISLAND BRIDGE CONST. ACCOUNT.

PARCEL NO.	GRANTOR OR GRANTEE	TO BE ACQUIRED	AREA* EXCESS TOTAL	INST.	RECORDING DATA DATE O.R.	PARCEL NO.	GRANTOR OR GRANTEE	TO BE ACQUIRED	AREA* EXCESS TOTAL	INST.	RECORDING DATA DATE O.R.				
B446	A. M. SALTER, et al	29,037	0	29,037	FEE	4-27-61	0203-480	B447	J. J. MIHOJEVICH, et al	17,309	0	17,309	FEE	1-22-63	01894-619
B447	J. J. MIHOJEVICH, et al	17,309	0	17,309	FEE	1-22-63	01894-619	B448	L. D. RICHMAN, et al	32,332	0	32,332	FEE	1-22-63	03148-793
B448	L. D. RICHMAN, et al	32,332	0	32,332	FEE	1-22-63	03148-793	B450	J. D. DADICH, et al	9,185	5,485	9,185	FEE	11-30-60	0049-828
B450	J. D. DADICH, et al	9,185	5,485	9,185	FEE	11-30-60	0049-828	B452	A. J. MARINKOVICH, et al	1,183	0	1,183	FEE	8-11-61	01318-922
B452	A. J. MARINKOVICH, et al	1,183	0	1,183	FEE	8-11-61	01318-922	B453	J. J. MIHOJEVICH, et al	4,222	0	4,222	FEE	1-22-63	01894-619
B453	J. J. MIHOJEVICH, et al	4,222	0	4,222	FEE	1-22-63	01894-619	B455	R. Mc PHERSON, et al	2,671	0	2,671	FEE	4-21-62	01830-506
B455	R. Mc PHERSON, et al	2,671	0	2,671	FEE	4-21-62	01830-506	B456	J. J. MIHOJEVICH, et al	2,944	0	2,944	FEE	1-22-63	01894-619
B456	J. J. MIHOJEVICH, et al	2,944	0	2,944	FEE	1-22-63	01894-619	B457	D. C. POULSEN	2,500	0	2,500	FEE	11-13-61	01416-72
B457	D. C. POULSEN	2,500	0	2,500	FEE	11-13-61	01416-72	B458	MILDRED B. HARDS	2,500	0	2,500	FEE	11-24-61	01429-816
B458	MILDRED B. HARDS	2,500	0	2,500	FEE	11-24-61	01429-816	B459	J. J. MIHOJEVICH, et al	9,453	341	9,453	FEE	4-30-62	01897-462
B459	J. J. MIHOJEVICH, et al	9,453	341	9,453	FEE	4-30-62	01897-462	B466un1	CITY OF LOS ANGELES	44,638			EASE	9-19-63	02188-854
B466un1	CITY OF LOS ANGELES	44,638			EASE	9-19-63	02188-854	B466un2		18,200			EASE	9-19-63	02188-854
B466un2		18,200			EASE	9-19-63	02188-854	B466un3		25,800			EASE	9-19-63	02188-854
B466un3		25,800			EASE	9-19-63	02188-854	B466un4		12,200			EASE	9-19-63	02188-854
B466un4		12,200			EASE	9-19-63	02188-854	B466un5		55,000			EASE	9-19-63	02188-854
B466un5		55,000			EASE	9-19-63	02188-854								

REVISION DATES	
REV. BY	DATE

STATE OF CALIFORNIA
 TRANSPORTATION AGENCY DEPARTMENT OF PUBLIC WORKS
 (OLD LA-167-LA)
 DIVISION OF HIGHWAYS
07-LA-47-1.4
R/W MAP
PALOS VERDES ST. TO STA. 82+00

SCALE 1" = 100'
 DRAFT FMS
 RWPE T.S. Ortiz

FILE NO. F2105-4
 DATE 4-3-67
 APPROVED R.W. Noad

LEGEND: IF MORE THAN ONE BEARING AND DISTANCE ARE SHOWN FOR A LINE, THE ONE IN PARENTHESES IS PREVIOUS RECORD

F.M. 21547-5

FM 21547-5

18946-G

CITY OF LOS ANGELES

S.P.R. REG. NO.	STATE	FEDERAL PROJECT NO.	EFFECTIVE DATE	SHEET NO.	TOTAL SHEETS
7	CALIF.				

DISTRICT R/W AGENT BUREAU OF PUBLIC ROADS DATE

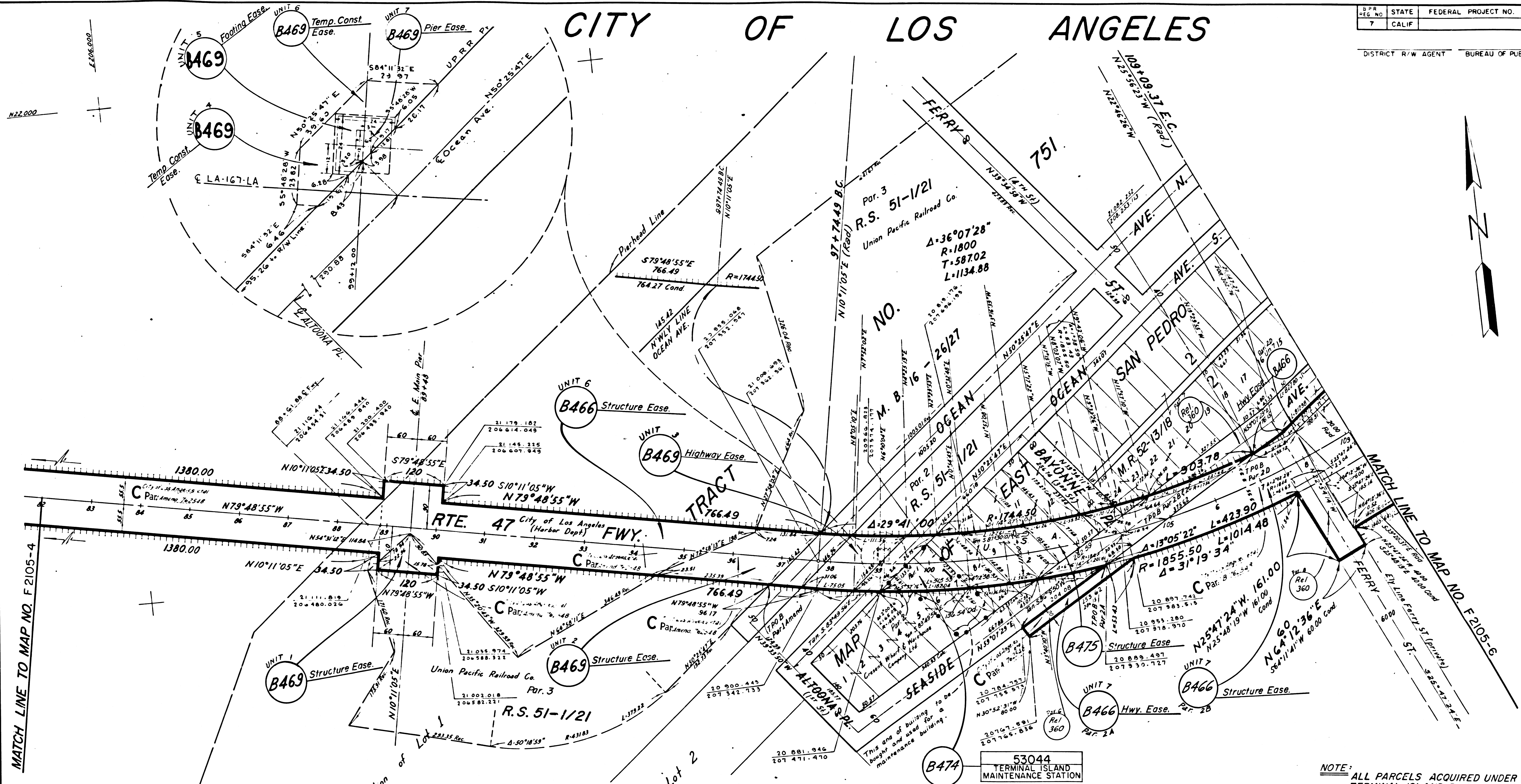

MATCH LINE TO MAP NO. F 2105-4

NOTE: ALL PARCELS ACQUIRED UNDER SAN PEDRO-TERMINAL ISLAND BRIDGE CONST. ACCOUNT.

PARCEL NO.	GRANTOR OR GRANTEE	TO BE ACQUIRED	AREA* EXCESS TOTAL	INST.	RECORDING DATE	O.R.	PARCEL NO.	GRANTOR OR GRANTEE	TO BE ACQUIRED	AREA* EXCESS TOTAL	INST.	RECORDING DATE	O.R.	PARCEL NO.	GRANTOR OR GRANTEE	TO BE ACQUIRED	AREA* EXCESS TOTAL	INST.	RECORDING DATE	O.R.	
B466 un 6	CITY OF LOS ANGELES		264,686	EASE	9-19-63	D2189-854															
B466 un 7			950,872	EASE	9-19-63	D2188-854															
B469 un 1			5,910	EASE	9-19-63	D2188-854															
B469 un 2			20,147	EASE	9-19-63	D2188-854															
B469 un 3	UNION PACIFIC RAILROAD		12,053	EASE	12-8-60	D1059-53															
B469 un 4			424	EASE	12-8-60	D1059-53															
B469 un 5			349	EASE	12-8-60	D1059-53															
B469 un 6			438	EASE	12-8-60	D1059-53															
B469 un 7			68	EASE	12-8-60	D1059-53															
B474	CRESCENT WARE COLTD		17,156	FEE	10-17-60	D1007-717															
B475	U. S. A.		32,829	EASE	11-30-60	D1049-613															
REL 360	STATE TO CITY OF L.A.			REL	11-3-65	R2414-567															

REVISION DATES		REVISION DATES	
REV. BY	DATE	REV. BY	DATE
V.J.R.	4-5-73		

STATE OF CALIFORNIA
 TRANSPORTATION AGENCY DEPARTMENT OF PUBLIC WORKS
 (OLD LA-167-LA)
 DIVISION OF HIGHWAYS
07-LA-47-1.7
R/W MAP
STA. 82+00 TO STA. 109+09.37
 SCALE 1" = 100'
 DRAFT P.M.S.
 RWPE CADIZ
 FILE NO. F2105-5
 DATE 4-18-67
 APPROVED

LEGEND: UNLESS OTHERWISE NOTED ALL AREAS ARE IN SQUARE FEET
 IF MORE THAN ONE BEARING AND DISTANCE ARE SHOWN FOR A LINE, THE ONE IN PARENTHESES IS PREVIOUS RECORD
 ----- ACCESS DENIAL LINE TOP OF CUT ----- TOE OF FILL
 * SPECIAL USE AREA

F.M. 21547-6

F.M. 21547-6

-19033-C

CITY OF LOS ANGELES

D.P.R. REG. NO.	STATE	FEDERAL PROJECT NO.	DATE	SHEET NO.	TOTAL SHEETS
7	CALIF.				

DISTRICT R/W AGENT BUREAU OF PUBLIC ROADS DATE

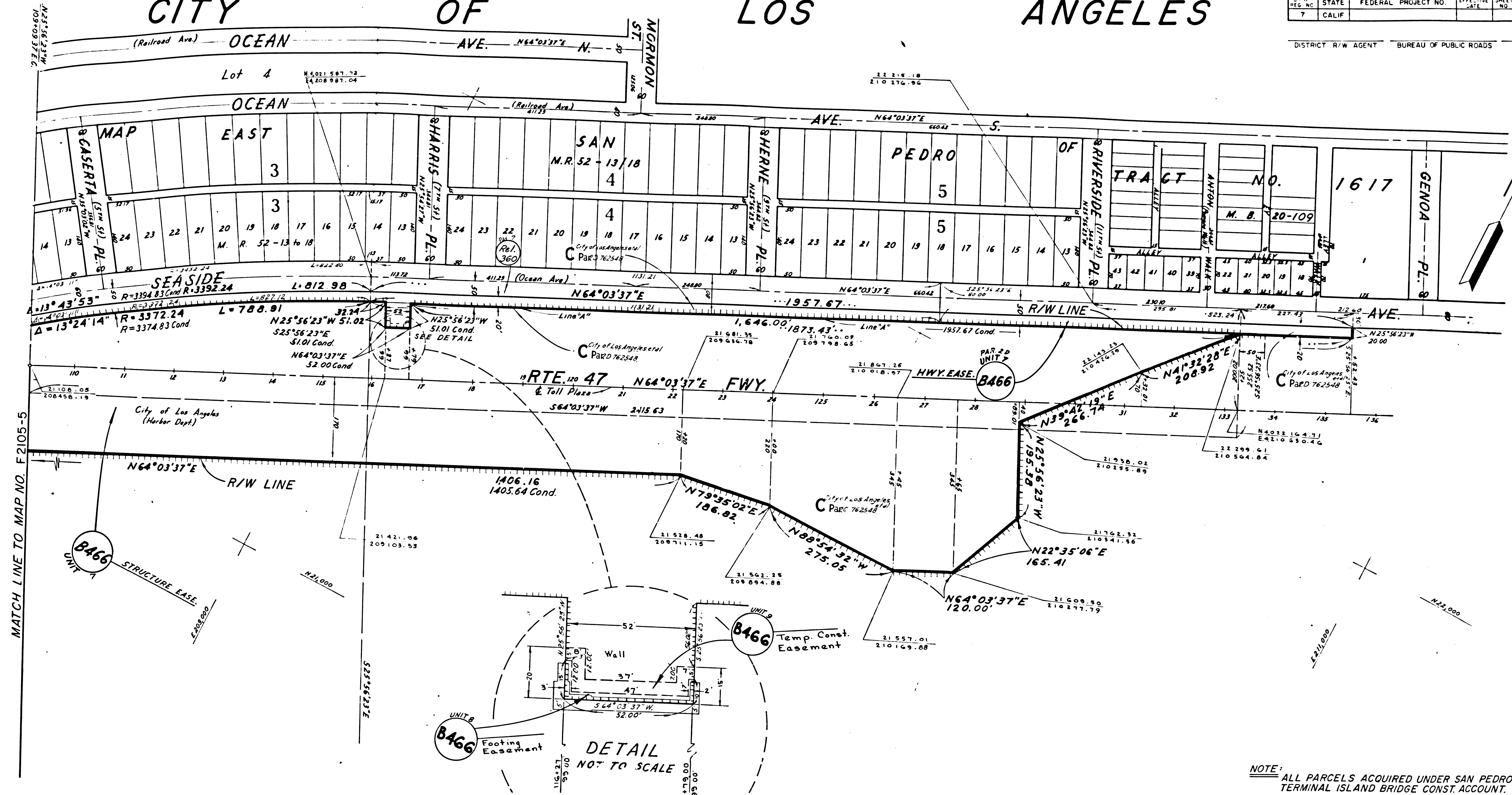

NOTE: ALL PARCELS ACQUIRED UNDER SAN PEDRO-TERMINAL ISLAND BRIDGE CONST. ACCOUNT.

PARCEL NO.	GRANTOR OR GRANTEE	AREA*			INST.	RECORDING DATA		PARCEL NO.	GRANTOR OR GRANTEE	AREA*			INST.	RECORDING DATA		PARCEL NO.	GRANTOR OR GRANTEE	AREA*			INST.	RECORDING DATA	
		TO BE ACQUIRED	EXCESS	TOTAL		DATE	O.R.			TO BE ACQUIRED	EXCESS	TOTAL		DATE	O.R.			TO BE ACQUIRED	EXCESS	TOTAL		DATE	O.R.
B466 unit 7	CITY OF LOS ANGELES	850.872			EASE COND.	9-19-63	02188-854																
B466 unit 8		206			EASE																		
B466 unit 9		355			EASE																		
REL 360	STATE TO CITY OF L.A.				REL	11-3-65	R2414-567																

REVISION DATES	
REV. BY	DATE

STATE OF CALIFORNIA
 TRANSPORTATION AGENCY DEPARTMENT OF PUBLIC WORKS
 (OLD LA-167-LA)
 DIVISION OF HIGHWAYS
07-LA-47-2.2
R/W MAP
STA. 109+09.37 TO GENOA PL.
 SCALE 1"=100'
 DRAFT L.N.J.
 RWPE CADIZ

FILE NO. F2105-6
 DATE 1-17-67
 APPROVED _____

LEGEND: - - - - - ACCESS DENIAL LINE TOP OF CUT - - - - - TOE OF FILL
 * UNLESS OTHERWISE NOTED ALL AREAS ARE IN SQUARE FEET
 IF MORE THAN ONE BEARING AND DISTANCE ARE SHOWN FOR A LINE, THE ONE IN PARENTHESES IS PREVIOUS RECORD.

F.M. 21547-7

FM 21547-7

18639-G