

INTERSTATE
 STATE OF CALIFORNIA
 BUSINESS & TRANSPORTATION AGENCY
 DEPARTMENT OF TRANSPORTATION
 07-LA-210-20.8/22.4
R/W INDEX MAP
 600' 0 600' SHEET OF
 F-NO 1211 REV. 3-18-71 DATE 1-18-74

F.M. 21548-1

FM 21548-1

1-2474

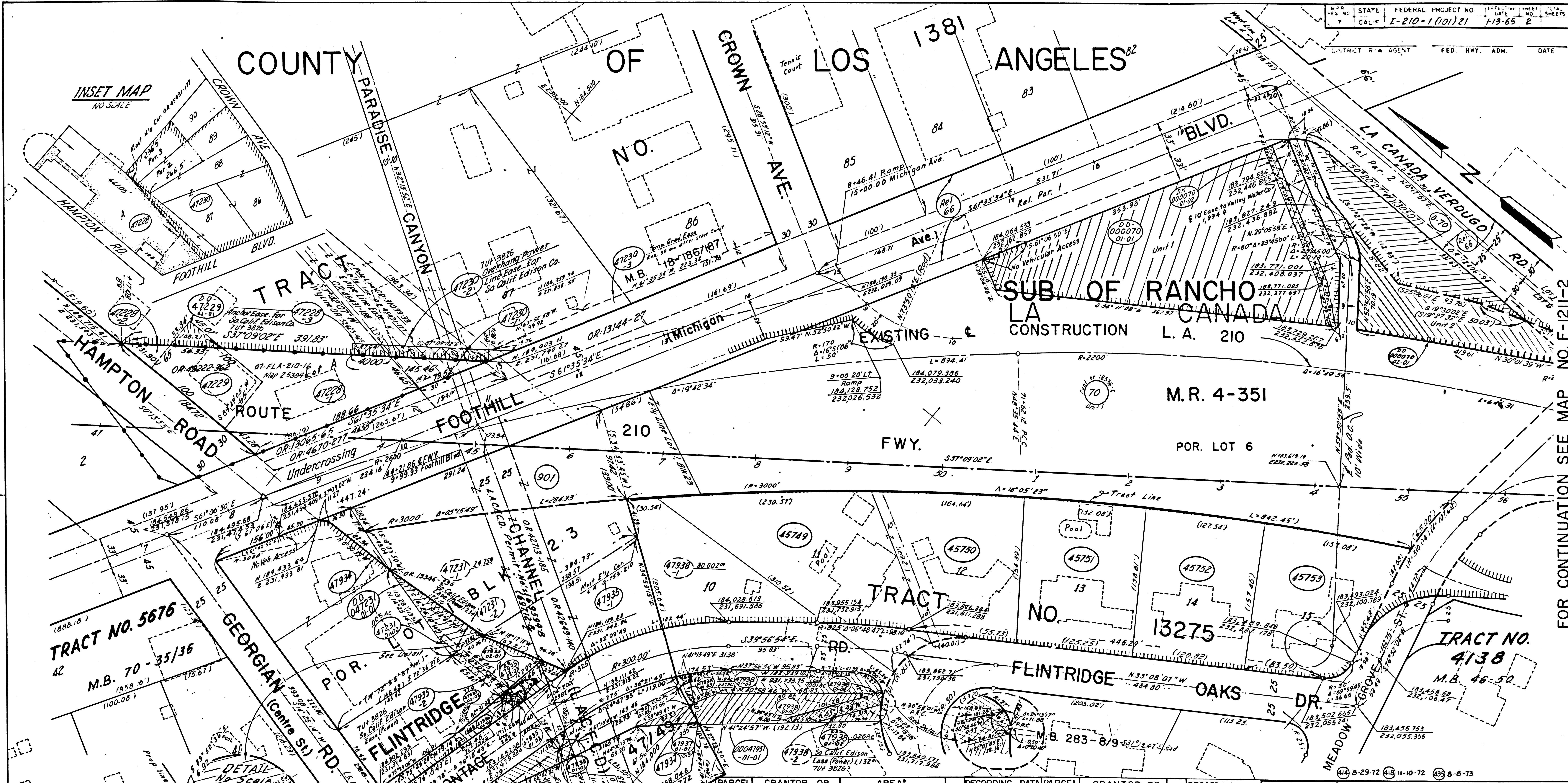

INSET MAP
NO SCALE

TRACT NO. 5676
M.B. 70-35/36

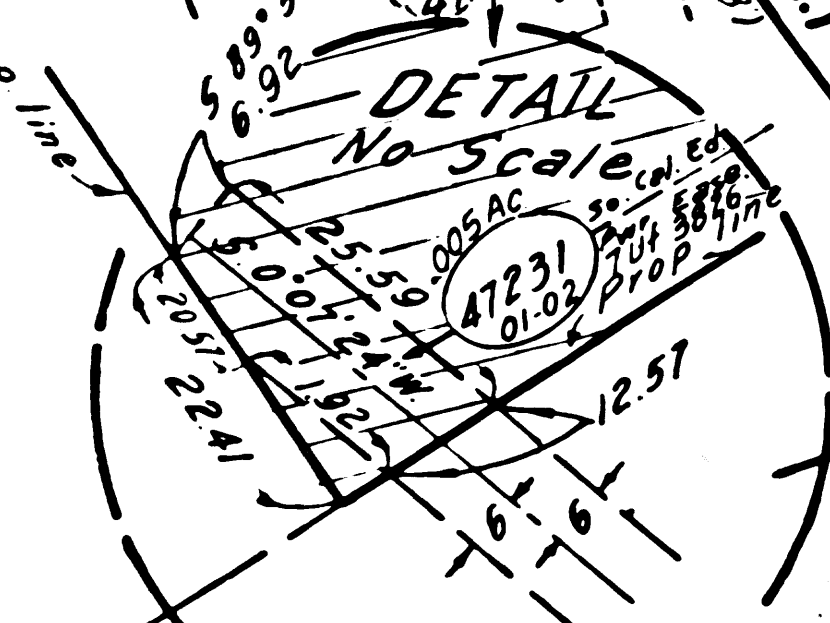

▲ Excess Incl Area of Easement

PARCEL NO.	GRANTOR OR GRANTEE	TO BE ACQUIRED	EXCESS	TOTAL	INST. DATE	RECORDING DATA
47228-1	Valley Water Co.	13,619		109,611	Fee	4-24-70 D4634-871
47228-2	"	645		"	"	"
47228-3	"	407		"	Fee	4-24-70 D4635-28
47229	Foothill Municipal Water Dist	6,500	761	6,500	Fee	2-2-70 D4622-218
47228-3	Corrected Deed				Fee	"

PARCEL NO.	GRANTOR OR GRANTEE	TO BE ACQUIRED	EXCESS	TOTAL	INST. DATE	RECORDING DATA
45749	E. G. Horgan	28,092		28,092	Fee	8-21-67 D3741-321
45750	O. E. Ashford	18,260		18,260	Fee	6-29-64 D36874-32
45751	I. C. Holtz	20,189		20,189	Fee	4-6-67 D3605-451
45752	B. B. Mitchell	19,675		19,675	Fee	4-26-67 D3624-408
45753	JOHNSON ESTATES	19,952		19,952	Fee	1-15-68 D3684-663

PARCEL NO.	GRANTOR OR GRANTEE	TO BE ACQUIRED	EXCESS	TOTAL	INST. DATE	RECORDING DATA
47231	Valley Water Co.	25,964	2,266	25,964	Fee	4-24-70 D4634-871
47934	County of Los Angeles	1,114		30,453	Fee	1-14-72 D5319-620
0-70	For Grantor information see Map No. F-1211-2					
47935-1	Schwarz	25,441		39,624	Fee	12-5-69 D4573-508
47935-2	Schwarz to Edison Co.	779		"	Fee	12-5-69 D4573-506
47936	Leaper	13,435		13,435	Fee	10-1-70 D4847-773
47937	Betz	3,448	3,448	34,906	Fee	4-6-70 D4676-832
47938	Dunne	35,375	10,755	35,375	Fee	1-8-70 D4601-430
47230-3	Vintridge Sch. for Boys	3,608		259,178	Fee	Consent
47230-1	Vintridge Sch. for Boys	1,735		259,178	Fee	9-5-69 D4488-382
47230-2	Vintridge Sch. for Boys	1,496		259,178	Fee	9-5-69 D4488-241
47230-2	Vintridge to Edison Co.				Fee	10-11-70 D4464-789
Rel. 66	L.A. County				Rel.	10-4-56 D2480-326
70-Unde	G. B. Cousery et al			43,434	Fee	6-12-65 D2035-285
901	VALLEY WATER CO.				Fee	12-23-53 D3459-356

PARCEL NO.	GRANTOR OR GRANTEE	TO BE ACQUIRED	EXCESS	TOTAL	INST. DATE	RECORDING DATA
47229	Valley Water Co.	7,167		109,611	DD	7-16-73 D5948-73
47228-1	SO. CALIF. EDISON CO.	6,437		109,611	DD	7-17-73 D5913-611
47228-2	SH to E. K. SCHWARZ	8,973		109,611	DD	8-9-73 D5977-433
47228-3	CAPUCHIN FRAN ORDER	8,243		109,611	DD	8-24-73 D5994-705
47229	BETZ	4,197		109,611	DD	4-19-74 D6315-376
47229	AcTZ	4,197		109,611	DD	4-19-74 D6228-972
47229	Valley Water Co.	7,167		109,611	DD	7-19-74 D6352-79
47229	COUNTY OF L.A.	10,247		109,611	DD	10-24-74 D6454-241
47229	Schantz to So. Cal. Edison Co.	1,207		109,611	DD	1-20-75 D6533-599

STATE OF CALIFORNIA
 BUSINESS & TRANSPORTATION AGENCY
 DEPARTMENT OF TRANSPORTATION
INTERSTATE
R/W MAP
 NO. F-1211-1
 07-LA-210-20 B

FILE NO. 17816-C(11)
 DATE 7-6-66
 SR. BERG

LEGEND:
 ACCESS DENIED
 AREA IN SQUARE FEET UNLESS OTHERWISE NOTED
 () PREVIOUS RECORD DATA

F.M. 21548-2

FM 21548-2

FOR CONTINUATION SEE MAP NO. F-1211-2

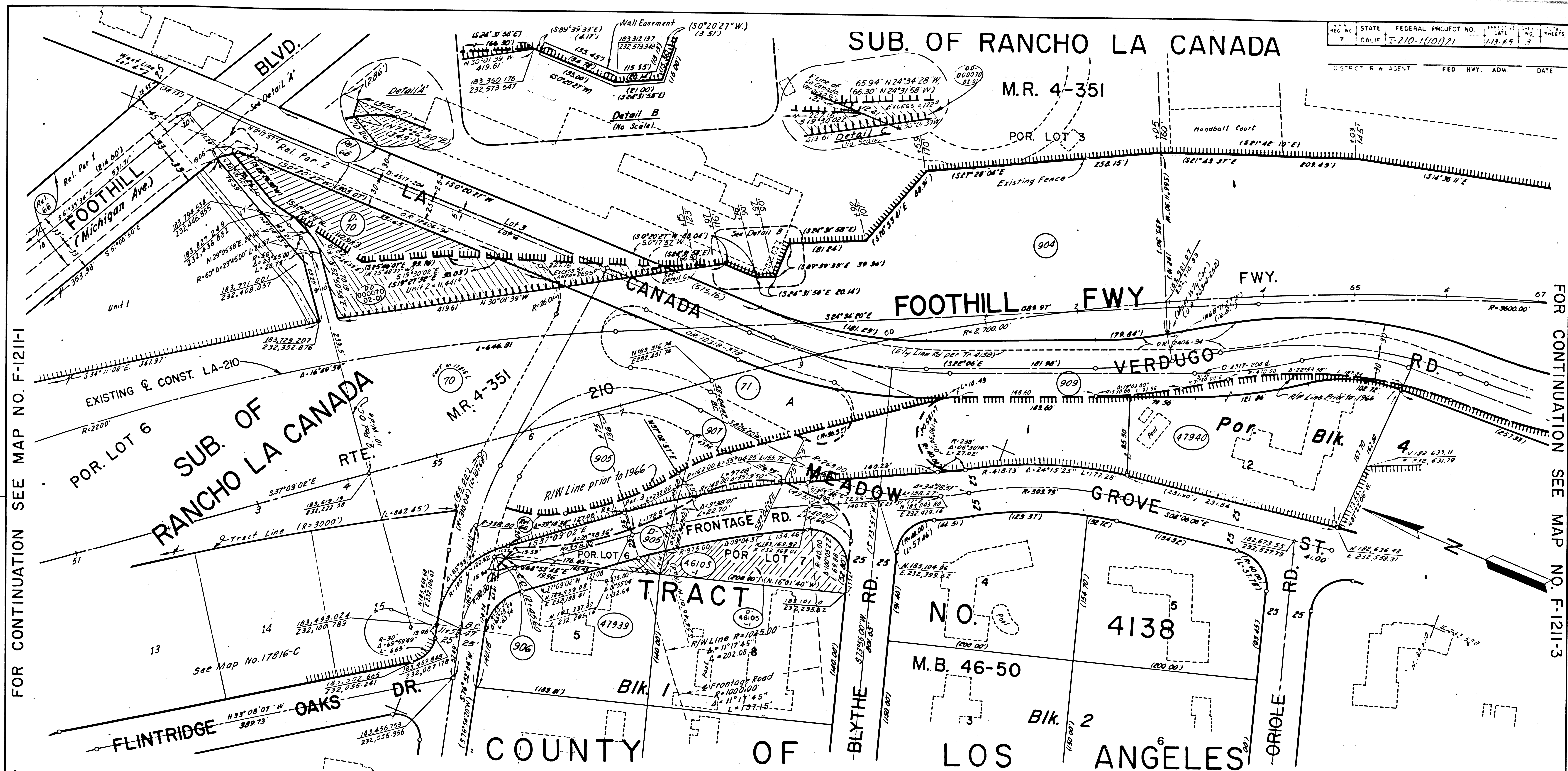

Cont on F-1211-1

PARCEL NO	GRANTOR OR GRANTEE	AREA *			INST	RECORDING DATA		PARCEL NO	GRANTOR OR GRANTEE	AREA *			INST	RECORDING DATA		PARCEL NO	GRANTOR OR GRANTEE	AREA *			INST	RECORDING DATA		ISSUE DATE
		ACQ	EXCESS	TOTAL		DATE	OR			ACQ	EXCESS	TOTAL		DATE	OR			ACQ	EXCESS	TOTAL		DATE	OR	
70	CAUSEY				Fee	6-12-45	22035-205																	
D-70	FRANKLIN ORDER				D.D.	10-14-55	49237-145																	
92-01	FRANKLIN ORDER				D.D.	6-20-73	05915-969																	
71	CORDERO				Fee	6-28-45	22114-111																	
904	CARDEN		172		Fee	8-4-54	45239-361																	
905	VAN NAME				Fee	3-30-53	41337-301																	
906	WHITE				Fee	9-2-54	45490-216																	
907	VALLEY WATER CO				Fee	5-21-57	54563-411																	
909	JOHNSON				Fee	10-8-54	45797-435																	
D-905	COLLINS				D.D.	1-16-63	1887-874																	
Rel. 66	L.A. COUNTY				Rel.	10-4-56	52490-386																	

148 B-29-72 430 B-8-73

STATE OF CALIFORNIA
BUSINESS & TRANSPORTATION AGENCY
DEPARTMENT OF TRANSPORTATION
INTERSTATE
R/W MAP
NO. F-1211-2
07-LA-210-21.0
FILE NO. 18536-C(2) 2
DATE 12-19-66
RW PE. IOMITA SR. BERG

LEGEND:
 [Symbol] ACCESS DENIED
 [Symbol] EXCLUDES STREET AREA
 [Symbol] AREA IN SQUARE FEET UNLESS OTHERWISE NOTED
 [Symbol] PREVIOUS RECORD DATA

F.M. 21548-3

FM 21548-3

FOR CONTINUATION SEE MAP NO. F-1211-1

FOR CONTINUATION SEE MAP NO. F-1211-3

SUB. OF POR. OF RANCHO LA CANADA
 COUNTY OF LOS ANGELES

STATE FEDERAL PROJECT NO
 CALIF I-210-1(10)21 1-13-65 4

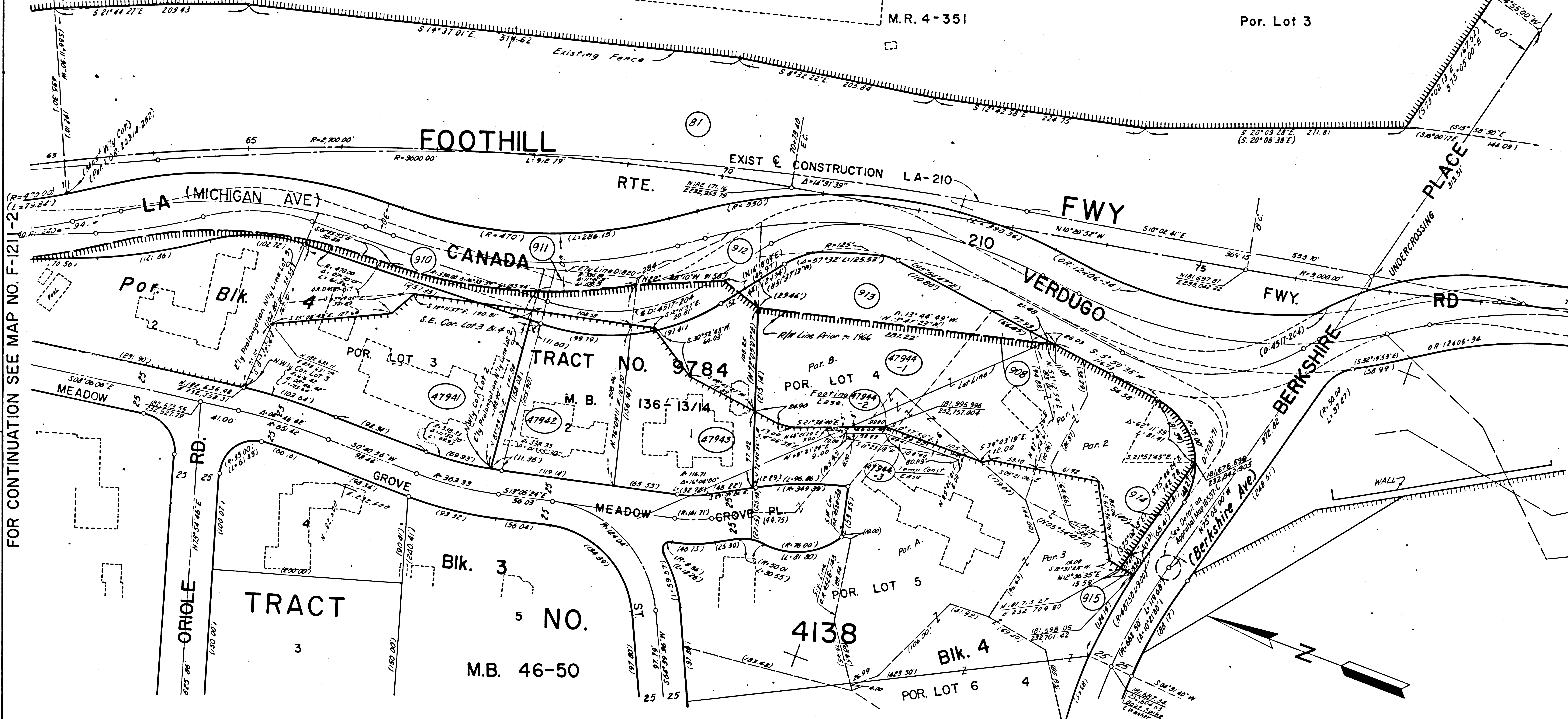

PARCEL NO	GRANTOR OR GRANTEE	AREA * T.CO EXCESS TOTAL	INST	RECORDING DATA DATE OR	PARCEL NO	GRANTOR OR GRANTEE	AREA * T.CO EXCESS TOTAL	INST	RECORDING DATA DATE OR	PARCEL NO	GRANTOR OR GRANTEE	AREA * T.CO EXCESS TOTAL	INST	RECORDING DATA DATE OR	PARCEL NO	GRANTOR OR GRANTEE	AREA * T.CO EXCESS TOTAL	INST	RECORDING DATA DATE OR	ISSUE DATE	
47946-1	LA CANADA SCH DIST	21.471													81	SPALDING			Fee 122646	24089-81	B.E.W. 5-21-68
47946-2		27.786													908	AUSTIN			Fee 41255	47459-446	U.N.S. 8-16-68
47946-3		2.900													910	SAGER			Fee 31554	44072-433	K.S. 10-22-68
47942	HAMLIN	2.868													911	HAMLIN			Fee 81954	45367-252	H.A.B. 4-16-69
47943	O'HANLON	11.252													912	JONES			Fee 8354	45225-180	H.A.B. 10-16-69
47944-1	BRYANT	3.701													913	MOORE			Fee 41255	47459-439	
47944-2	BRYANT	785													914	AUSTIN			Fee 41255	47459-436	
47944-3	BRYANT	785													915	MOORE			Fee 41255	47459-431	
47941	SAGER	10.372																			
47941(2nd)	SAGER(CORRECT Dd)	10.372																			

STATE OF CALIFORNIA
 BUSINESS & TRANSPORTATION AGENCY
 DEPARTMENT OF TRANSPORTATION
 INTERSTATE
R/W MAP
 NO. F-1211-3
 07-LA-210-21.2
 FILE NO 19018-C(V-3)
 DATE 12-21-1966
 SR BERG

LEGEND:

- ACCESS DENIED
- EXCLUDES STREET AREA
- AREA IN SQUARE FEET UNLESS OTHERWISE NOTED
- PREVIOUS RECORD DATA

F.M. 21548-4

FM 21548-4

FOR CONTINUATION SEE MAP NO. F-1211-2

FOR CONTINUATION SEE MAP NO. F-1211-4

COUNTY OF LOS ANGELES

STATE FEDERAL PROJECT NO. CALIF T-210-1(101) 21 1-13-65 5 SHEETS

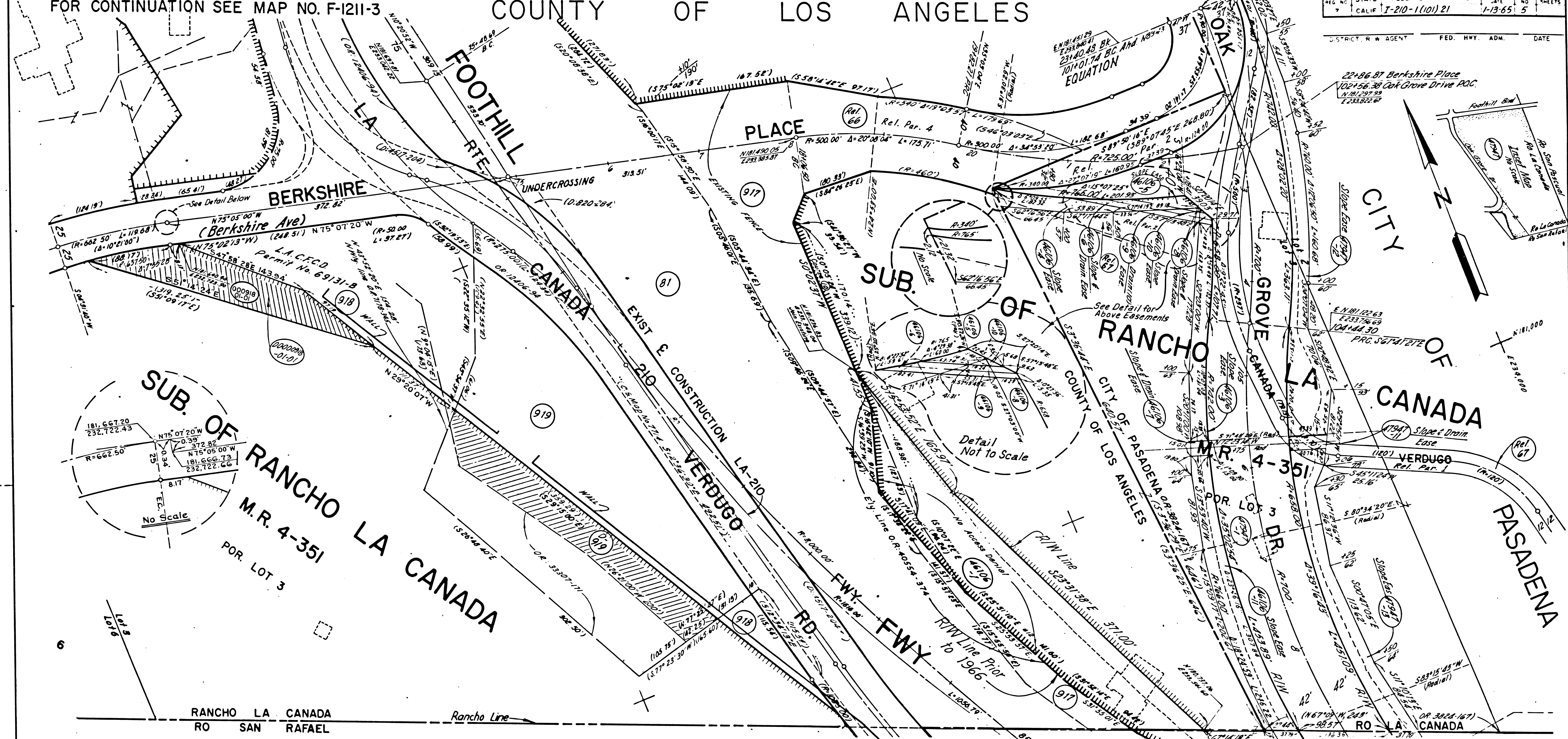

FOR CONTINUATION SEE MAP NO. F-1211-3 (top left) and FOR CONTINUATION SEE MAP NO. F-1211-5 (bottom center)

PARCEL NO	GRANTOR OR GRANTEE	ACQ	EXCESS	AREA * TOTAL	INST	RECORDING DATA DATE OR	PARCEL NO	GRANTOR OR GRANTEE	ACQ	EXCESS	AREA * TOTAL	INST	RECORDING DATA DATE OR	PARCEL NO	GRANTOR OR GRANTEE	ACQ	EXCESS	AREA * TOTAL	INST	RECORDING DATA DATE OR	ISSUE DATE						
46106-1	LA CANADA METH CH	32,150		4,834	Fee	4-29-70 D4698-872								47947-1	CITY OF PASADENA (PARK DEPT)	65,090		5,742	Acq	8-29-69 D4481-568	81	SPALDING	Fee	12-26-66 24089-81	L.V.	2-14-68	
46106-3	Par 3			4,538										47947-11	"	635			Ease	"	"	917	SPALDING	Fee	12-18-52 40554-374	L.V.	2-23-68
46106-4	Par 4			2,039										47947-12	"	10,591			"	"	"	918	KURTZ	Fee	6-18-53 42005-402	L.V.	3-14-68
46106-5	Par 5			554										47947-13	"	7,944			"	"	"	919	JOHNSON	Fee	6-8-53 41917-101	L.V.	6-6-68
46106-6	Par 6			708																				K.S.	2-3-69		
46106-7	Par 7			305																							
46106-8	Par 8			119																							
46106-9	Par 9			348																							
46106-10	Par 10			10																							
46106-11	Par 11			9,352																							

STATE OF CALIFORNIA
 BUSINESS & TRANSPORTATION AGENCY
 DEPARTMENT OF TRANSPORTATION
INTERSTATE R/W MAP
 NO. F-1211-4
 07-LA-210-214
 FILE NO. 18537-C(V-4)
 DATE 12-19-66
 RWPE TOMITA SR BERG

LEGEND:
 ACCESS DENIED * EXCLUDES STREET AREA
 * AREA IN SQUARE FEET UNLESS OTHERWISE NOTED
 () PREVIOUS RECORD DATA

F.M. 21548-5

FM 21548-5

1-24-74

FOR CONTINUATION SEE MAP NO. F-1211-4

CITY OF PASADENA

STATE FEDERAL PROJECT NO. 1-210-1(10)21 SHEETS 6

DISTRICT R/W AGENT FED. HWY. ADM. DATE

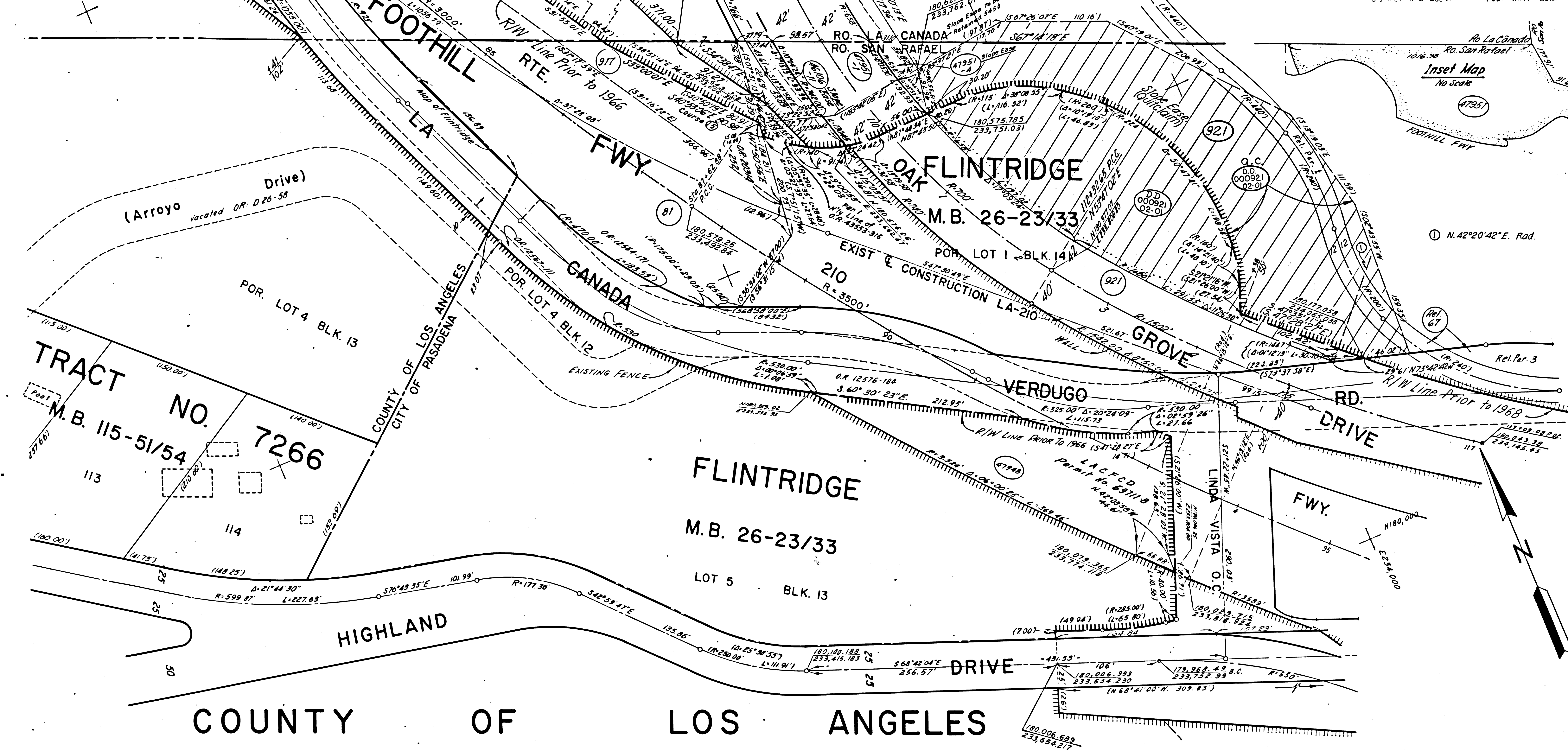
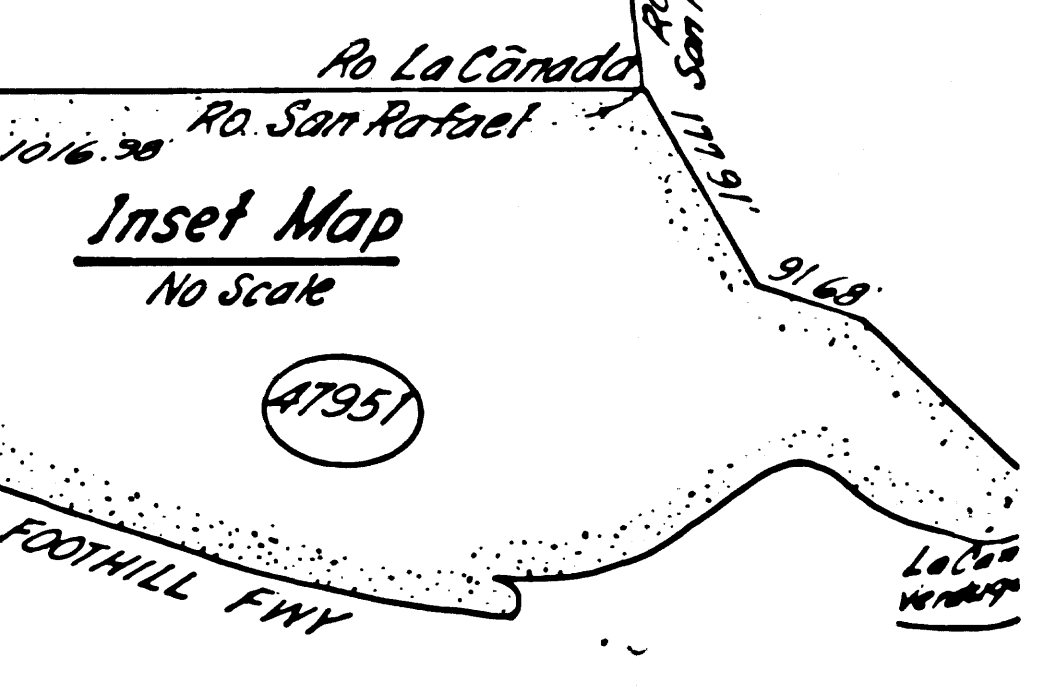

COUNTY OF LOS ANGELES

PARCEL NO.	GRANTOR OR GRANTEE	AREA * ACQ EXCESS TOTAL	INST	RECORDING DATA DATE OR	PARCEL NO.	GRANTOR OR GRANTEE	AREA * ACQ EXCESS TOTAL	INST	RECORDING DATA DATE OR	PARCEL NO.	GRANTOR OR GRANTEE	AREA * ACQ EXCESS TOTAL	INST	RECORDING DATA DATE OR	PARCEL NO.	GRANTOR OR GRANTEE	AREA * ACQ EXCESS TOTAL	INST	RECORDING DATA DATE OR	ISSUE DATE
46106-1	LACANADA METH CN	See Map No		F-1211-4 4-29-70	81	SPALDING			Fee 12-26-46	917	SPALDING			Fee 12-18-52	921	CITY OF PASADENA			Fee 1-8-54	L.V. 2-14-68
47951-1	CITY OF PASADENA (Water Dept)	9,522		5.13Ac. Fee 9-17-69	921	CITY OF PASADENA	38,119		Fee 1-8-54	921	CITY OF PASADENA	53,804			D.D. 10-24-74	CITY OF PASADENA				L.V. 2-23-68
47951-4	"	1,019		Ease 9-17-69																L.V. 2-26-68
47951-5	"	5,020																		L.V. 3-14-68
47948	CITY OF PASADENA	26,717		5.49Ac. Fee 9-8-69	Rel. 67	CITY OF PASADENA			Rel. 10-4-56											M.S. 10-7-68

STATE OF CALIFORNIA
 BUSINESS & TRANSPORTATION AGENCY
 DEPARTMENT OF TRANSPORTATION
**INTERSTATE
 R/W MAP
 NO. F-1211-5**
 07-LA-210-216
 FILE NO. 18538-C(15)
 DATE 12-19-1966
 RWPE TOMITA SR BERG

LEGEND:
 [Symbol] ACCESS DENIED [Symbol] EXCLUDES STREET AREA
 [Symbol] AREA IN SQUARE FEET UNLESS OTHERWISE NOTED
 [Symbol] PREVIOUS RECORD DATA

FM 21548-6

F.M. 21548-6

FOR CONTINUATION SEE MAP NO. F-1211-6

1-24-74

CITY OF PASADENA

LA CANADA VERDUGO RD.
 FLINTRIDGE
 M. B. 26-23/33
 LOT 1 BLK. 14

STATE CALIF. FEDERAL PROJECT NO. 1-210-1(101)21 SHEET NO. 7 DATE 1-19-65

DISTRICT R/W AGENT FED. HWY. ADM. DATE

FOR CONTINUATION SEE MAP NO. F-1211-5

FOR CONTINUATION SEE MAP NO. F-1211-7 & F-1211-8

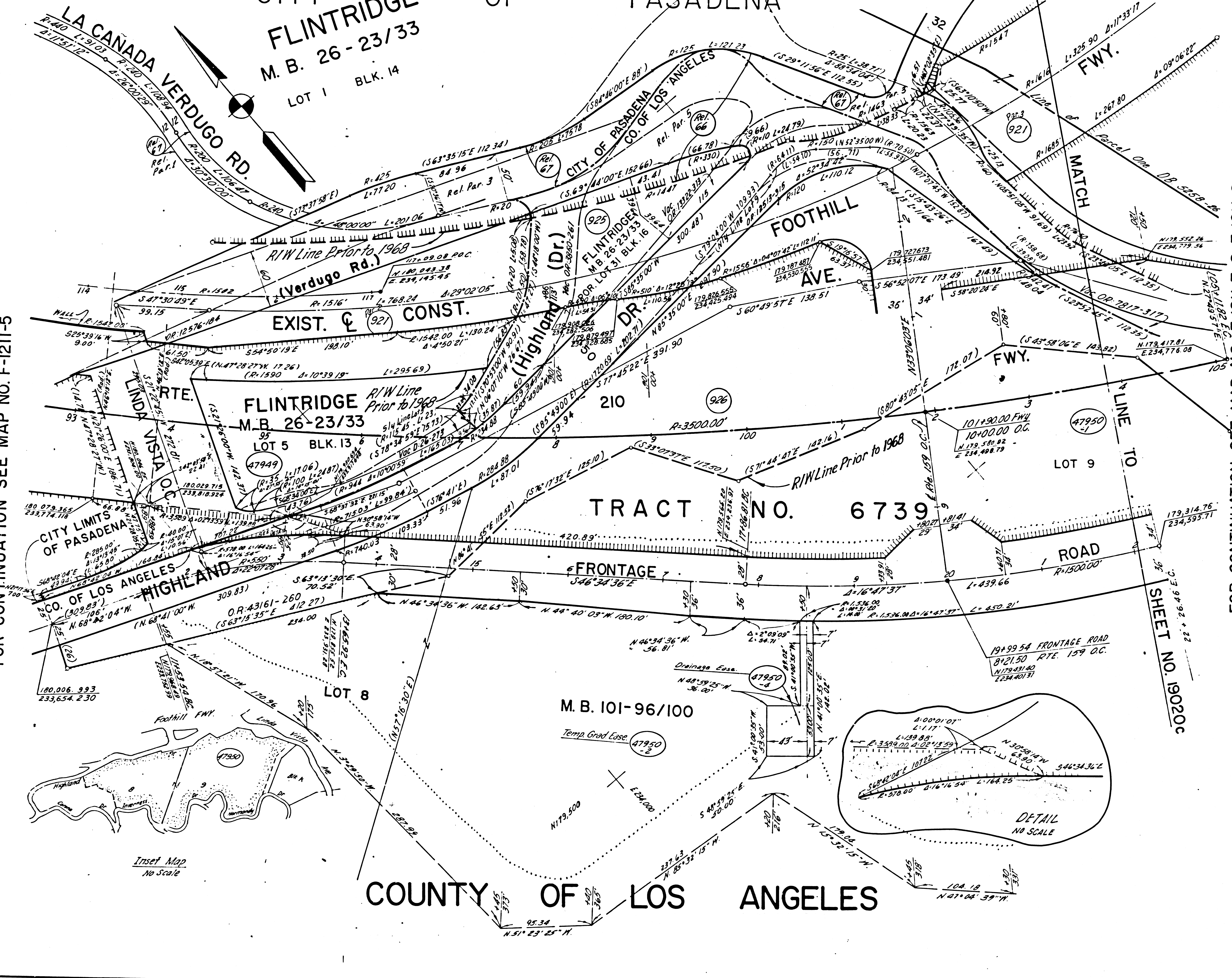

PARCEL NO	GRANTOR OR GRANTEE	AREA *			INST	RECORDING DATA	
		ACO	EXCESS	TOTAL		DATE	OR
47950-1	See Map No F-1211-7						
47950-2	"						
47950-4	JOHNSON	3,896			4180Ac	Ease	113070 04901-512
47949	CITY OF PASADENA	28,368			28368	Fee	9-8-69 04489-712
921	CITY OF PASADENA	5,549			Fee	1-8-54	43553-316
925	MCAULEY				Fee	1-26-54	43674-215
926	JOHNSON				Fee	11-13-53	43161-260
Rel. 66	L.A. COUNTY				Rel.	10-4-56	52490-396
Rel. 67	PASADENA				Rel.	10-4-56	52490-392

ISSUE DATE	BY
K.S.	10-7-68
D.F.	4-22-74
O.F.	4-8-75

STATE OF CALIFORNIA
 BUSINESS & TRANSPORTATION AGENCY
 DEPARTMENT OF TRANSPORTATION
 INTERSTATE
R/W MAP
 NO. F-1211-6
 07-LA-210-21.8
 FILE NO. 19019-C(7-6)
 DATE 12-23-1966
 R/W PE TOMITA SR BERG

LEGEND: ACCESS DENIED EXCLUDES STREET AREA
 AREA IN SQUARE FEET UNLESS OTHERWISE NOTED
 PREVIOUS RECORD DATA

F.M. 21548-7

FM 21548-7

1-24-74

FOR CONTINUATION SEE MAP NO. 1211-8

STATE: FEDERAL PROJECT NO: SHEET NO: TOTAL SHEETS
 CALIF: I-210-1(10) 21 1-13-65 8

DISTRICT R.W. AGENT: FED. HWY. ADM. DATE:

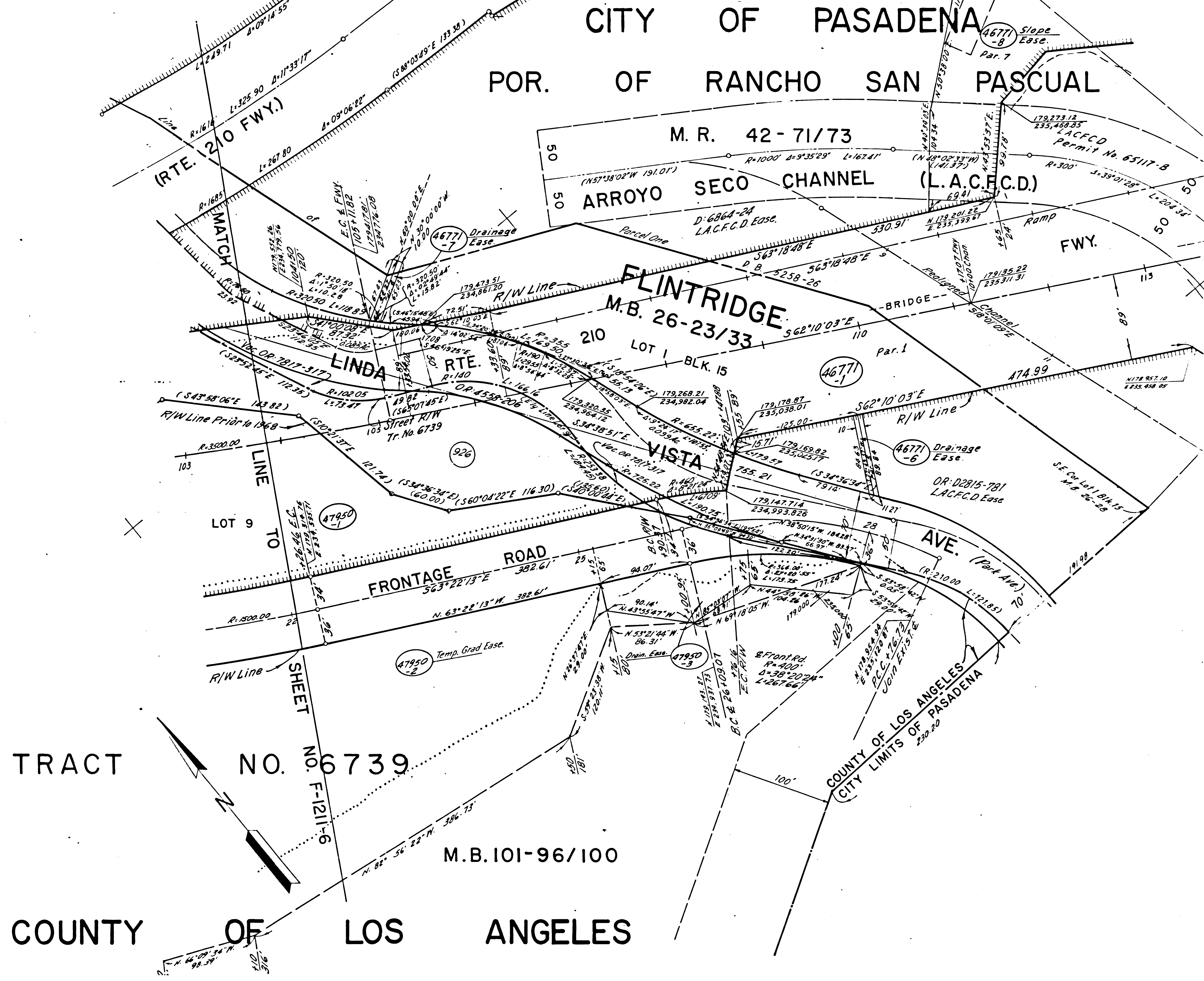

FOR CONTINUATION SEE MAP NO. F-1211-9

PARCEL NO.	GRANTOR OR GRANTEE	AREA *		INST.	RECORDING DATA	
		ACQ	EXCESS TOTAL		DATE	OR
46771-1	See Map No. F-1211-9					
47950-1	JOHNSON	4.163Ac	41.80Ac	Fee	11-30-70	D4901-512
47950-2	JOHNSON	7.217Ac	41.80Ac	Temp. Easement		
47950-3	JOHNSON	10.148	41.80Ac	Easement	11-30-70	D4901-512
46771-6	CITY OF PASADENA	872	43.01Ac	Easement	3-17-70	D4659-128
46771-7	"	653	43.01Ac	Easement	3-17-70	D4659-128
46771-8	See Map No. F-1211-9					
926	JOHNSON	Acq Under LA-9-B	Fee	11-13-53	43161-260	

TRACT NO. 6739
 COUNTY OF LOS ANGELES
 M.B. 101-96/100

ISSUE DATE: L.V. 4-30-68, K.S. 10-7-68, H.A.B. 12-4-68

STATE OF CALIFORNIA
 BUSINESS & TRANSPORTATION AGENCY
 DEPARTMENT OF TRANSPORTATION
 INTERSTATE
R/W MAP
 NO. F-1211-7
 07-LA-210-220
 FILE NO. 19020-C(V-7)
 DATE 12-23-66
 RWPE TOMITA SR BERG

LEGEND: ACCESS DENIED EXCLUDES STREET AREA
 AREA IN SQUARE FEET UNLESS OTHERWISE NOTED
 () PREVIOUS RECORD DATA

FM. 21548-8

FM 21548-8

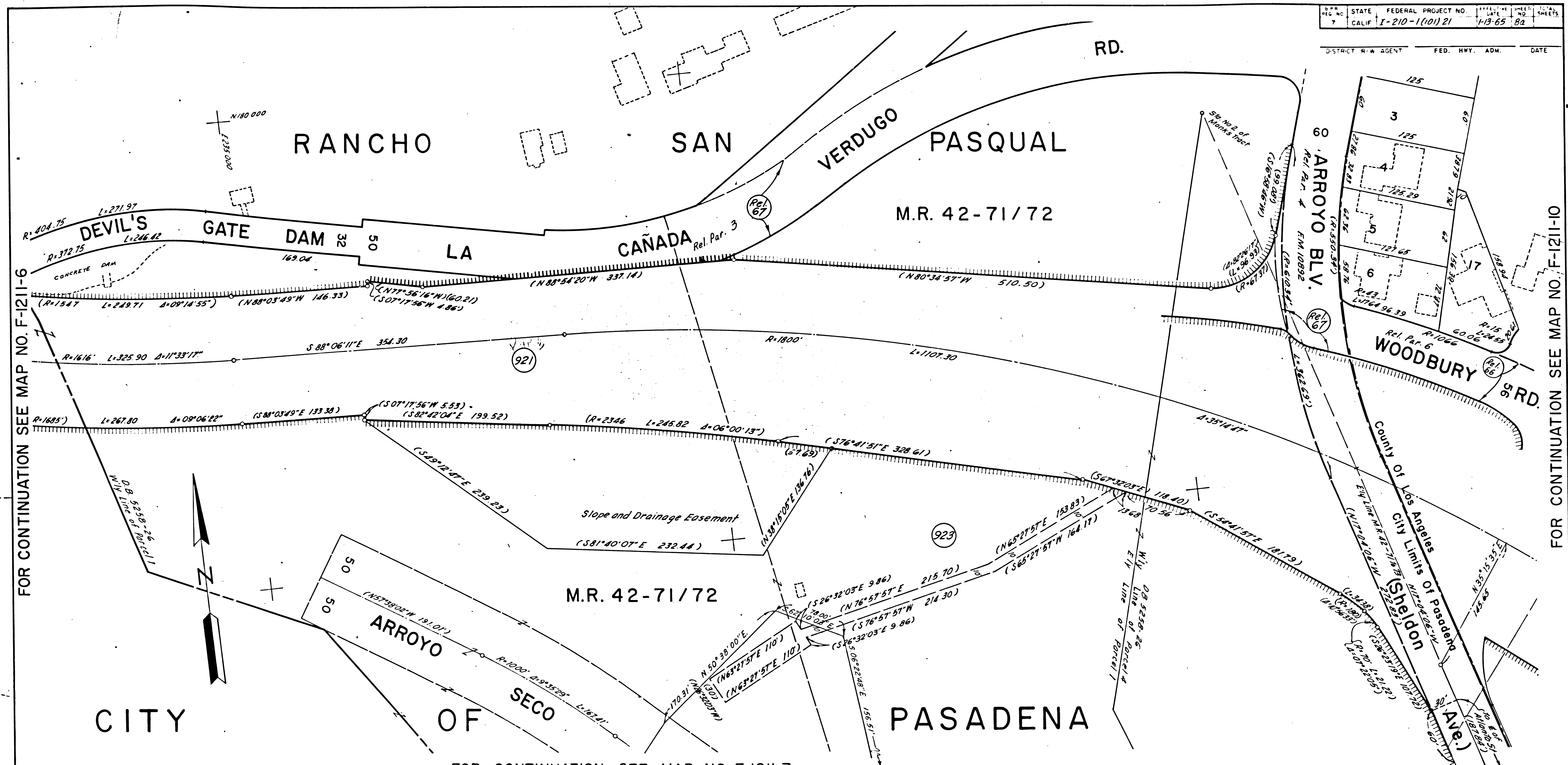

PARCEL NO	GRANTOR OR GRANTEE	AREA *			INST	RECORDING DATA		PARCEL NO	GRANTOR OR GRANTEE	AREA *			INST	RECORDING DATA		PARCEL NO	GRANTOR OR GRANTEE	AREA *			INST	RECORDING DATA		ISSUE DATE
		ACO	EXCESS	TOTAL		DATE	OR			ACO	EXCESS	TOTAL		DATE	OR			ACO	EXCESS	TOTAL		DATE	OR	
921	CITY OF PASADENA				Fee	1-8-54	43553-316																	
923	CITY OF PASADENA				EASE	3-31-54	44317-386																	
Rel. 67	CITY OF PASADENA				Rel.	10-4-56	52490-392																	
Rel. 66	CO OF LOS ANGELES				Rel.	10-4-56	52490-386																	

STATE OF CALIFORNIA
 BUSINESS & TRANSPORTATION AGENCY
 DEPARTMENT OF TRANSPORTATION
 INTERSTATE
 R/W MAP
 NO. F-1211-8
 07-LA-210-22.1

50 0 50 FILE NO. 20807-C(V-7)
 DATE 7-6-65
 RWPE TOMITA SR BERG

LEGEND: ACCESS DENIED * AREA IN SQUARE FEET UNLESS OTHERWISE NOTED
 () PREVIOUS RECORD DATA

F.M. 21548-9

FM 21548-9

1-24-74

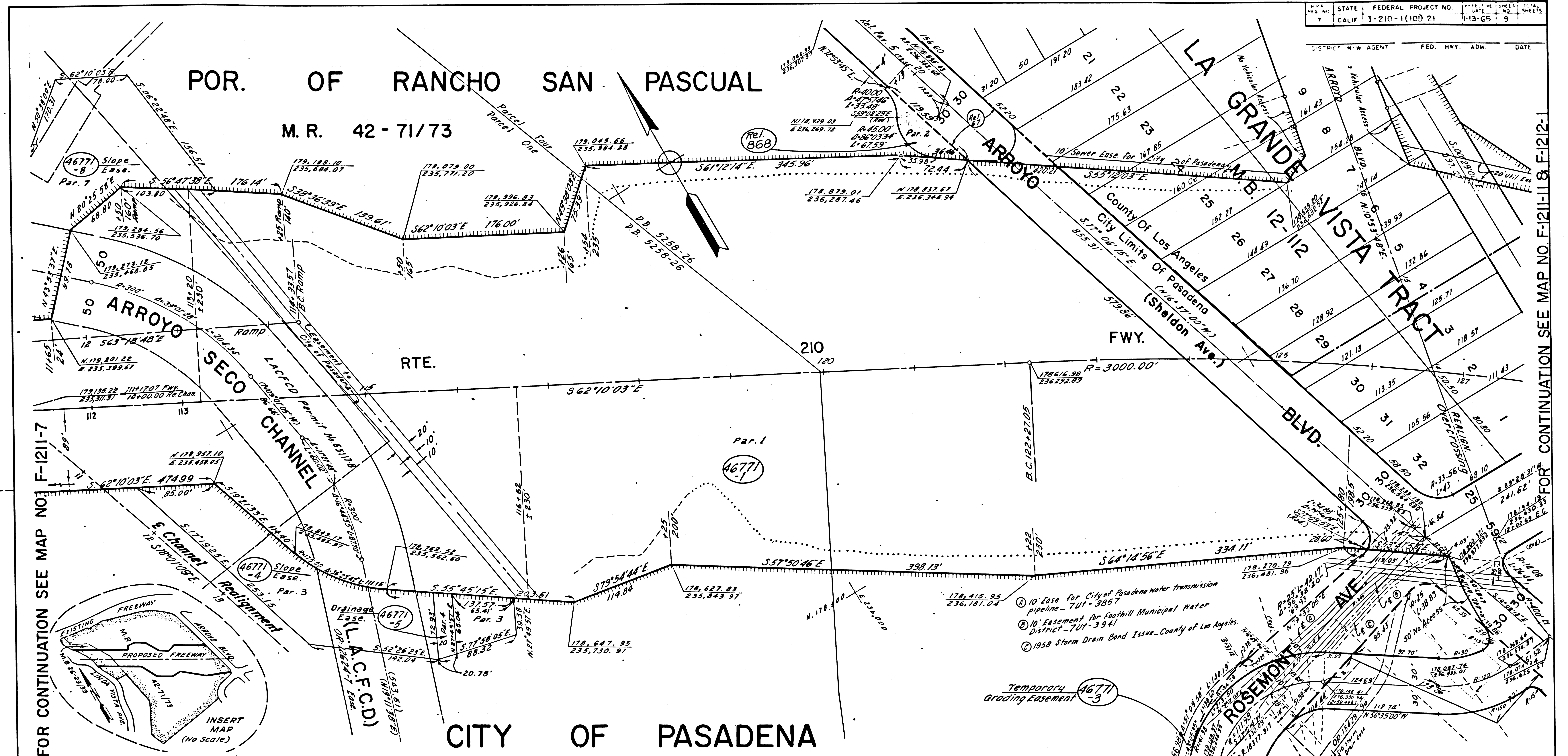

FOR CONTINUATION SEE MAP NO. F-1211-7

FOR CONTINUATION SEE MAP NO. F-1211-11 & F-1212-1

PARCEL NO	GRANTOR OR GRANTEE	AREA *			INST	RECORDING DATA		PARCEL NO	GRANTOR OR GRANTEE	AREA *			INST	RECORDING DATA	
		ACQ	EXCESS	TOTAL		DATE	OR			ACQ	EXCESS	TOTAL		DATE	OR
46771-1	CITY OF PAS	13,464		43,014	Fec	3-17-70	D4659-128								
46771-3	"	1,460		"	Temp Eas										
46771-4	"	26,980		"	Eas	3-17-70	D4659-128								
46771-5	"	1,380		"	Eas	3-17-70	D4659-128								
46771-8	"	28,591		"	Eas	3-17-70	D4659-128								
REL G7	CITY OF PAS				Rel	10-4-56	52490-392								

ISSUE DATE
 LJ 4-30-68
 HAB 12-4-68

STATE OF CALIFORNIA
 BUSINESS & TRANSPORTATION AGENCY
 DEPARTMENT OF TRANSPORTATION
 INTERSTATE
R/W MAP
 NO. F-1211-9
 07-LA-210-222

50 0 50 FILE NO. 19021-C(11-8)
 DATE 12-22-66
 RW PE TOMITA SR

LEGEND:
 ACCESS DENIED * EXCLUDES STREET AREA
 * AREA IN SQUARE FEET UNLESS OTHERWISE NOTED
 () PREVIOUS RECORD DATA

F.M. 21548-10

FM 21548-10

COUNTY OF LOS ANGELES

PAINTERS REPLAT
M.R. 42-65

City of Pasadena
COUNTY OF L.A.

STATE FEDERAL PROJECT NO. DATE SHEET NO. TOTAL SHEETS
CALIF I-210-1(10) 21 143 65 98

DISTRICT R/W AGENT FED. HWY. ADM. DATE

PARCEL NO.	GRANTOR OR GRANTEE	AREA *			INSI	RECORDING DATA	
		ACO	EXCESS	TOTAL		DATE	OR
930	JANNOCH NURSERIES				Fee	1-21-53	40783-364
D930	J. H. McCUE				DD	12-7-56	53067-419
931	CALIF TREE SERV.	1,345			Fee	4-20-53	41518-397
932	GROSSMAN	1,239			Fee	3-2-53	41103-378
933	CAMPBELL				Fee	4-20-53	41519-208
D933	LEO SCHILZ				D-D	12-20-57	56295-226
934	CARVER				Fee	1-12-53	40709-388
935	HOGAN				Fee	1-22-53	40794-251
937	SHEFFIELD				Fee	2-25-53	41056-75
Rel. 66	CO. OF LOS ANGELES				Rel.	10-4-56	52490-386
Rel. 67	CITY OF PASADENA				Rel.	10-4-56	52490-392
49358	KIRST	5,220		36,298	Fee	5-11-72	05481-717
49359	CITY OF PASADENA	57		1,047	Fee	1-20-70	D4611-378
REL. 869	State to L.A. Co.				Rel.	10-24-74	06453-737

TRACT NO. 24360
M.B. 632-86/87

TRACT NO. 3199
M.B. 33-22

FOR CONTINUATION SEE MAP NO. F-1211-II

FOR CONTINUATION SEE MAP NO. F-1211-8

ISSUE DATE
K.S. 10-9-68
H.A.B. 12-5-68
E.P. 5-8-73

STATE OF CALIFORNIA
BUSINESS & TRANSPORTATION AGENCY
DEPARTMENT OF TRANSPORTATION
INTERSTATE
R/W MAP
NO. F-1211-10
07-LA-210-22.2

50 0 50
RWPE TOMITA SR BERG
FILE NO. 20806-CIV-8a
DATE 7-6-1966

LEGEND: ACCESS DENIED EXCLUDES STREET AREA
 AREA IN SQUARE FEET UNLESS OTHERWISE NOTED
 PREVIOUS RECORD DATA

F.M. 21548-11

FM 21548-11

1-24-74

COUNTY OF LOS ANGELES

STATE	FEDERAL PROJECT NO.	DATE	SHEET NO.	TOTAL SHEETS
CALIF	I-210-1(10)21	1-13-65	10	

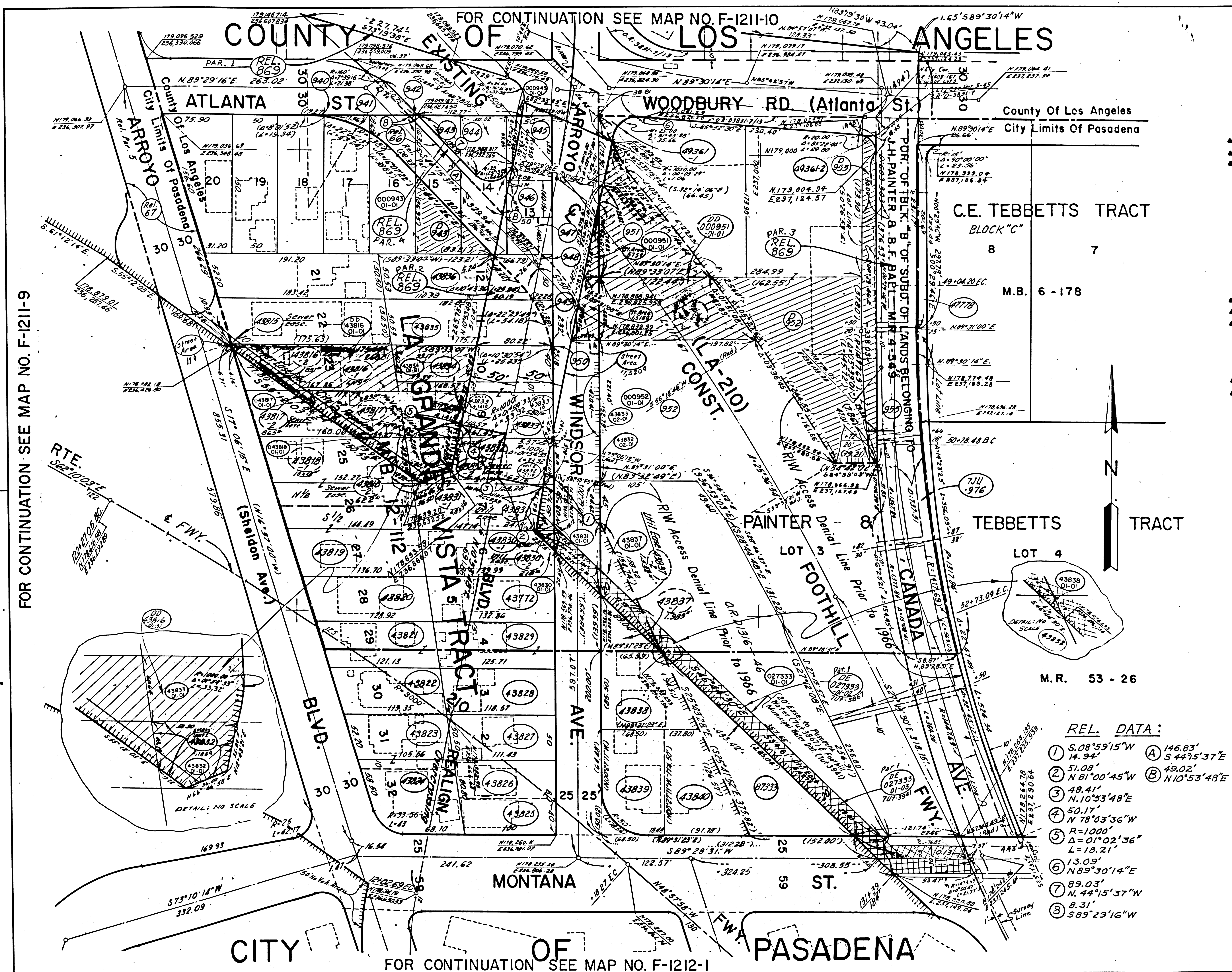

PARCEL NO	GRANTOR OR GRANTEE	ACQ	EXCESS	AREA * TOTAL	INST	RECORDING DATE	OR
43772	GRAY	6,821		6,821	Fee	4-1-66	D3257-485
43815	NISHIYAMA	61		8,974	Ease	9-27-68	D4145-674
43816	GILMORE	8,585	7,466	8,585	Fee	12-11-68	D4220-792
43817	WELLINGTON	8,202	4,304	8,202	Fee	2-20-67	D3562-145
43818	CREAMER	11,518	1,160	11,518	Fee	12-23-66	D3514-468
43819	MILLER	10,736		10,736	Fee	1-11-67	D3528-440
43820	MILLER	6,680		6,680	Fee	1-23-67	D3538-306
43821	BLACKBURN	6,253		6,253	Fee	10-1-68	D3451-212
43822	BLICK	5,863		5,863	Fee	10-21-66	D3460-731
43823	CALDERON	6,523		6,523	Fee	11-22-66	D3488-274
43824	PRUDEAUX	6,779		6,779	Fee	11-18-66	D3485-719
43825	BLANKENSHIP	4,113		4,113	Fee	6-20-67	D3677-129
43826	BRANDT	4,342		4,342	Fee	10-1-66	D3456-160
43827	CAMPBELL	5,749		5,749	Fee	10-21-66	D3462-102
43828	HOOTS	6,106		6,106	Fee	10-21-66	D3465-980
43829	GREEN	6,462		6,462	Fee	11-3-66	D3472-785
43830	BRYANT	7,178	218	7,178	Fee	12-20-66	D3511-131
43831	RAMIREZ	7,535	698	7,535	Fee	11-1-67	D3816-417
43832	KNOX	7,893	2,455	7,893	Fee	7-22-69	D4441-175
43833	HAYES	9,943	4,142	9,943	Fee	10-18-68	D4167-637
43834	GEARHART	6,895	3,453	6,895	Fee	7-2-68	D4052-322
43835	GINN	3,351		8,443	Fee	6-11-70	D4737-377
43836	FARLICE	1,210		7,154	Fee	3-9-70	D4651-573
43837	PRESOTT BUILDG	4,619	2,636	4,619	Fee	6-13-68	D4031-193
43838	ANDERSON	7,365	2	7,365	Fee	6-6-67	D3662-984
43839	BROOKS	7,306		7,306	Fee	6-30-67	D3689-60
43840	UNITED GROUP	7,419		7,419	Fee	3-22-67	D3590-563
49361-1	KIRST	217		1,422	Ac	9-1-70	D4819-413
49361-2	KIRST	71		1,422	Ac	9-1-70	D4819-413
47778	PASUSD OF LAC	6,252		15,884	Ac	2-3-70	D4623-509
REL 869	State to L.A. Co				Rel	10-24-74	D6453-737
940	KIRST				DD	9-12-74	D6411-456
941	WILLIAMS				Fee	12-16-52	40536-171
941	JAY				Fee	1-21-53	40783-359
942	ANDERSON				Fee	1-15-53	40741-202
943	ORPHANOS	1,124			Fee	1-15-53	40741-193
D-943	ANDERSON				D.D	10-26-56	52686-331
944	WILLIAMS	3,278			Fee	12-23-52	40590-236
945	TORRENCE	714			Fee	2-26-53	41070-390
946	PALMER				Fee	12-18-52	40554-396
947	ROSE				Fee	12-17-52	40545-393
948	MARGOSIAN				Fee	4-20-53	41519-205
949	SORENSEN				Fee	2-3-53	40885-441
950	AIRHART				Fee	1-22-53	40796-122
951	KIRST	9,600			Fee	3-22-54	44126-395
952	EASON				Fee	9-29-53	42804-275
D952	KIRST				D.D	12-19-55	49780-315
955	CITY OF PASADENA				Fee	11-25-53	43143-401
D955	KIRST				D.D	6-8-56	51408-167
B7333	PRESOTT BLDG CO	43,921			Rel	8-9-61	D1316-46
R66	L.A. COUNTY				Rel	10-4-56	52490-386
R67	CITY OF PASADENA				Rel	10-4-56	52490-392
TU-976	SD CAL EDISON CO				U.U	11-8-55	Unrecorded
027939	KIRST				DD	4-12-74	D6292-377
027940	CITY OF PASADENA				DE	8-28-75	D6572-618

- REL. DATA:
- 5.08°59'15"W 14.94' (A) 146.83' S 44°5'37"E
 - 51.08' N 81°00'45"W (B) 49.02' N 10°53'48"E
 - 48.41' N 10°53'48"E
 - 50.17' N 78°03'36"W
 - R=1000' Δ=01°02'36" L=18.21'
 - 13.03' N 89°30'14"E
 - 89.03' N 44°15'37"W
 - 8.31' S 89°23'16"W

STATE OF CALIFORNIA
BUSINESS & TRANSPORTATION AGENCY
DEPARTMENT OF TRANSPORTATION
INTERSTATE
R/W MAP
NO. F-1211-II
07-LA-210-22 4

ISSUE DATE: RMR 4-25-66, RMR 8-9-66, LU 8-15-66, LU 9-25-68, DEW 4-30-68, K.S. 10-9-68, E.P. 5-8-73

FILE NO. 16677-C(V-9)
DATE 11-19-1965
RWPE TOMITA SR BERG

LEGEND: ACCESS DENIED, EXCLUDES STREET AREA, AREA IN SQUARE FEET UNLESS OTHERWISE NOTED, PREVIOUS RECORD DATA

FOR CONTINUATION SEE MAP NO. F-1211-9

FOR CONTINUATION SEE MAP NO. F-1212-1

F.M. 21548-12

FM 21548-12