

COUNTY OF LOS ANGELES

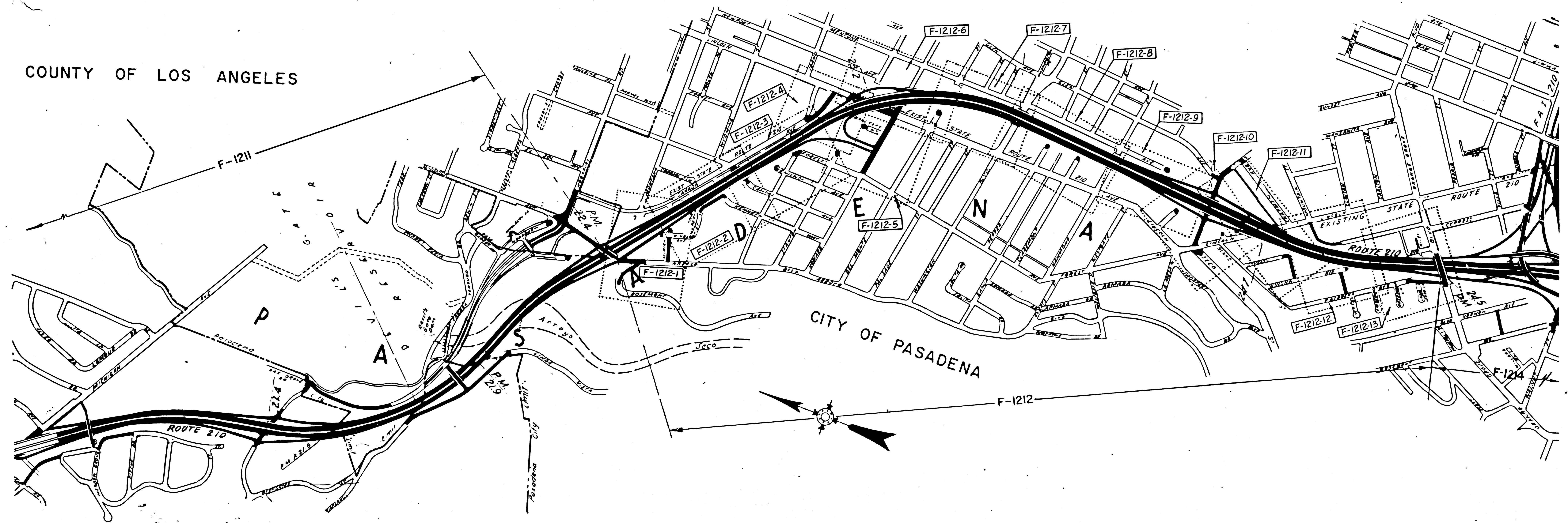

INTERSTATE  
 STATE OF CALIFORNIA  
 BUSINESS & TRANSPORTATION AGENCY  
 DEPARTMENT OF TRANSPORTATION  
 07- LA-210-22.5/24.5  
 R/W INDEX MAP  
 600 0 600 SHEET OF  
 F- NO 1212 DATE 11-67  
 REV. 3-18-71, 1-8-74

F.M. 21549-1

FN 21549-1

1-24-74

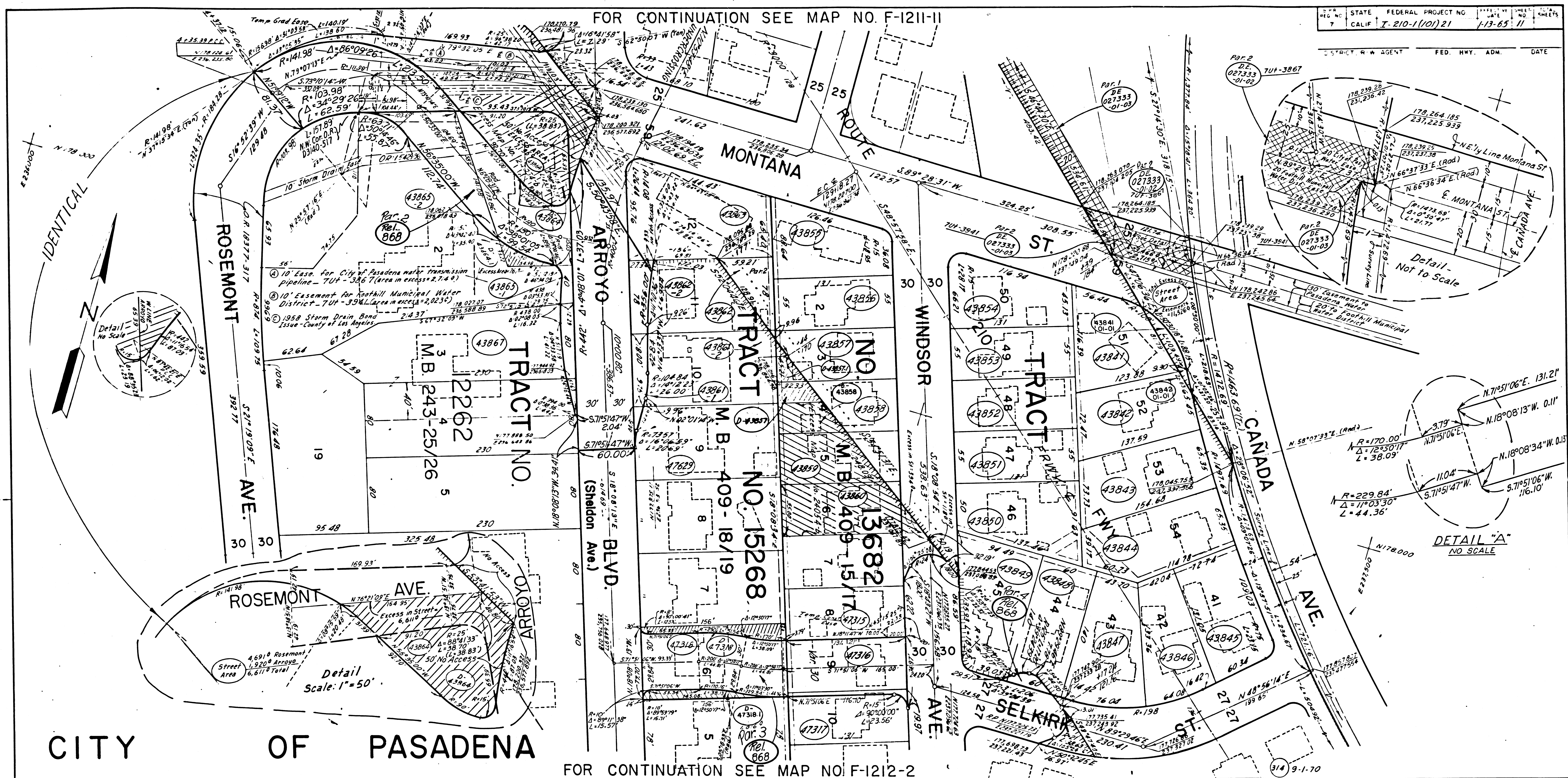

PARCEL NO	GRANTOR OR GRANTEE	ACQ	EXCESS	TOTAL	INST	RECORDING DATE	OR	PARCEL NO	GRANTOR OR GRANTEE	ACQ	EXCESS	TOTAL	INST	RECORDING DATE	OR	PARCEL NO	GRANTOR OR GRANTEE	ACQ	EXCESS	TOTAL	INST	RECORDING DATE	OR	PARCEL NO	GRANTOR OR GRANTEE	ACQ	EXCESS	TOTAL	INST	RECORDING DATE	OR	ISSUE DATE			
43841	DANIELS	9666	908	9666	Fee	7-19-67	03707-32	43857	BRANUM	7205	712	7205	Fee	8-2-68	04087-385	43867	JACKSON	987	26,741	26,741	Fee	9-23-69	04504-567									LJ	3-10-67		
43842	SCOTT	8910	125	8910	Fee	9-14-67	03734-65	43858	EDWARDS	7205	2905	7205	Fee	7-19-68	04071-863	43865-1		483		44,058	Fee	4-29-71	05041-51										LJ	11-15-67	
43843	NAGAI	9996		9996	Fee	1-5-67	03523-516	43859	REED	7205	5161	7205	Cond	7-28-69	04448-588	43865-2	MALLORY	5408		5,408	Fee	4-29-71	05041-51										BEW	4-30-68	
43844	YUSA	10307		10307	Fee	5-18-67	03646-268	43860	JACKSON	7205	7020	7205	Cond	7-28-69	04448-588	47315	ALLEN	300		7204	Ease												JNS	8-8-68	
43845	MORIKAWA	9241		9241	Fee	4-28-67	03627-239	43861-1	KAWAGOE	1233	12,168	12,168	Fee	5-12-70	04710-358	47319	FUKUTAKI	1,600		12,168	Ease													K3	2-24-69
43846	DANIELS	8139		8139	Fee	12-16-68	03508-830	43861-2	KAWAGOE	33			D.D.	7-10-70	04769-178	0-43857	KAWAGOE				D.D.	1-7-71	04936-997										ER	10-1-70	
43847	JONES	9235		9235	Fee	1-4-67	03522-115	43862-1	SATO	2,571	12,168	12,168	Fee	12-18-68	04227-356	0-43857-1	KAWAGOE				D.D.	2-6-73	05753-727												
43848	BUCKHALTER	8400		8400	Cond	7-28-69	04448-588	43862-2	SATO	1,660			D.D.	12-18-68	04227-356	0-43864	CITY OF PASADENA				D.D.	9-1-72	05590-357												
43849	YAMAGUCHI	10092		10,092	Fee	5-20-68	04006-194	43863	HASHIMOTO	13,993	13,993	13,993	Fee	11-25-68	03490-806	0-43858	PEDERSEN				D.D.	5-18-73	05877-105												
43850	ARASHIGE	9277		9,277	Fee	10-24-68	03462-116	43864	CASH	15,563	7,957	15,563	Fee	10-27-68	03465-978	0-47318-1	FUKUTAKI				D.D.	9-6-72	05593-329												
43851	POWELL	7205		7,205	Fee	10-18-68	03457-294	043864-1	MALLORY				D.D.	8-28-72	05583-410	Rel. 868	ST. TO CITY OF PAS.				DE	2-23-75	06572-618												
43852	CAMPBELL	7205		7,205	Fee	11-1-68	03470-396	47316	TURNER	7,205	7,205	7,205	Fee	5-24-68	04011-908	0-47313	CITY OF PASADENA																		
43853	HEARD	7205		7,205	Fee	11-15-68	03481-530	47317	MATSUMOTO	690			DE	7-15-69	04434-557																				
43854	JOHNS	8539		8,539	Fee	12-22-68	03513-372	47318	GIN	12,168	12,168	12,168	Fee	6-18-68	04036-405	DE 027333	STATE TO FOOTHILL Muni. Water Dist.				D.D.	9-6-72	05593-329												
43855	TAKEMOTO	8865		8,865	Fee	8-14-67	03734-63	047318	KAWAKITA																										
43856	MORIKAWA	7206		7,206	Fee	10-31-68	03463-992	47629	IWANAGA	189			Fee	10-19-70	04863-268																				

STATE OF CALIFORNIA  
 BUSINESS & TRANSPORTATION AGENCY  
 DEPARTMENT OF TRANSPORTATION  
 INTERSTATE  
**R/W MAP**  
 NO. F-1212-1  
 07-LA-210-22.5  
 FILE NO. 17472-C (7-10)  
 DATE 4-25-66  
 RWPE TOMITA SR BERG

LEGEND: ACCESS DENIED EXCLUDES STREET AREA  
 \* AREA IN SQUARE FEET UNLESS OTHERWISE NOTED  
 ( ) PREVIOUS RECORD DATA

F.M. 21549-2

FM 21549-2

# CITY OF PASADENA

STATE FEDERAL PROJECT NO  
 CALIF 7-210-1(101)21 1-13-66 12 SHEETS  
 DISTRICT R/W AGENT FED. HWY. ADM. DATE

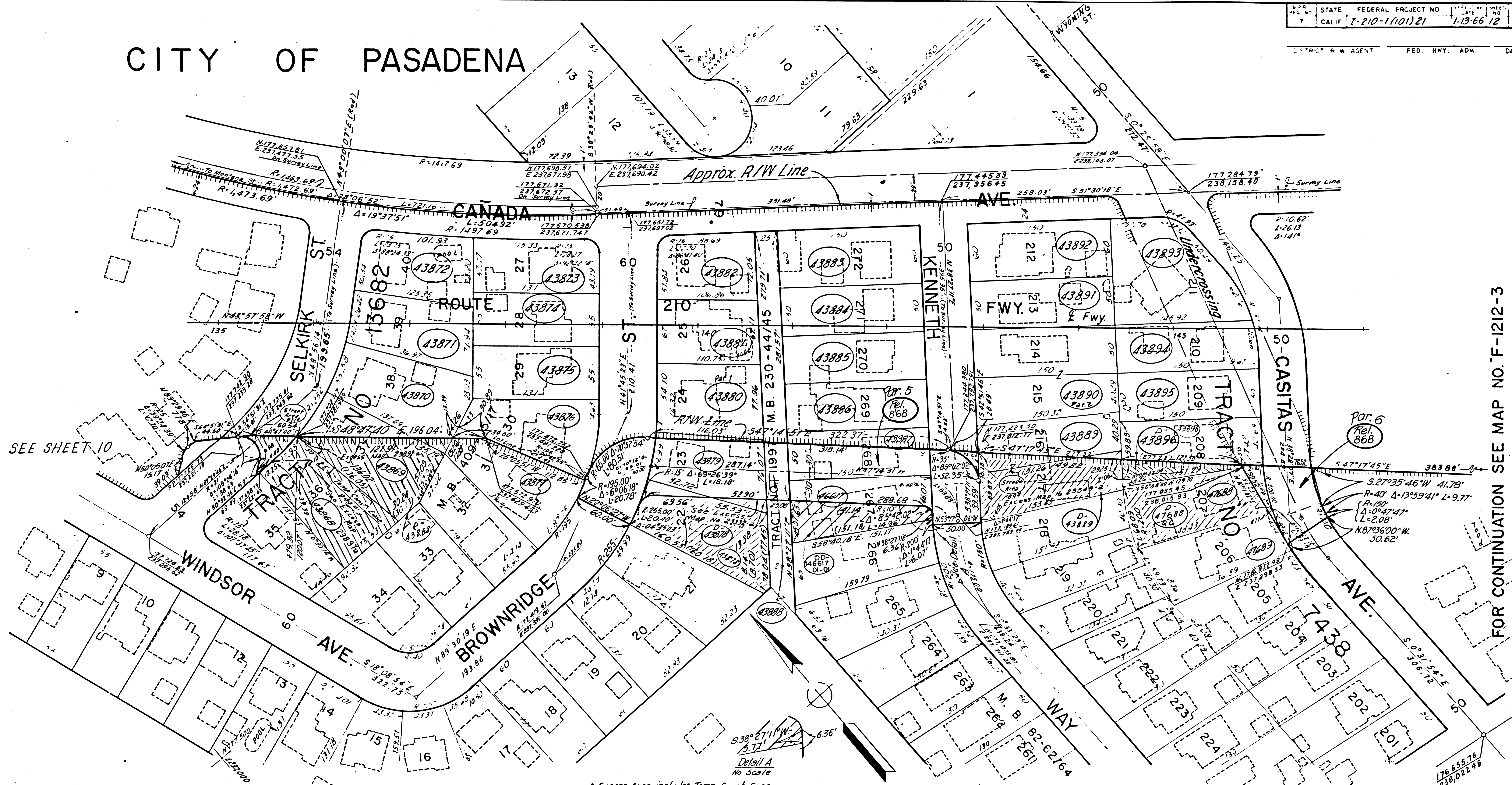

FOR CONTINUATION SEE MAP NO. F-1212-1

FOR CONTINUATION SEE MAP NO. F-1212-3

PARCEL NO	GRANTOR OR GRANTEE	ACQ	EXCESS	TOTAL	INST	RECORDING DATE	OR	PARCEL NO	GRANTOR OR GRANTEE	ACQ	EXCESS	TOTAL	INST	RECORDING DATE	OR	PARCEL NO	GRANTOR OR GRANTEE	ACQ	EXCESS	TOTAL	INST	RECORDING DATE	OR	PARCEL NO	GRANTOR OR GRANTEE	ACQ	EXCESS	TOTAL	INST	RECORDING DATE	OR	ISSUE DATE	
43869	STREATOR	9,860	7,103	9,860	Fee	3-7-68	D3932-949	43885	LARSEN	7,500		7,500	Fee	11-3-66	D3472-769	43868	BRANTLEY	8,664	8,664	8,664	Fee	10-9-70	D4863-254									R/S 4-8-66	
43870	YAMAZOE	9,893	315	9,893	Fee	2-26-68	D3921-709	43886	GRAY	7,500		7,500	Fee	8-26-68	D3409-969	D-43878	ST TO PEDERSEN					D.D.	5-21-71	D5064-460								J.T.S. 2-7-67	
43871	HARRIS	8,236		8,236	Fee	12-16-68	D3508-812	43887	ROBERTS	7,500		7,500	Fee	9-5-67	D3756-927	D-47688	ST TO MOODY III					D.D.	7-22-71	D5133-452									L.V. 10-9-67
43872	SALCIDO	8,136		8,136	Fee	8-29-66	D3411-556	43888	CITY OF PASADENA	7,018		7,018	Acq.	3-16-70	D4657-901		DEPT OF VET AFF					Q.C.											B.E.W. 10-11-67
43873	HIGASHI	7,431		7,431	Fee	10-13-66	D3452-859	43889	WATKINS	13,640	7,964	13,640	Fee	5-16-68	D4003-356	D-43889	ST TO T.P. INVEST					D.D.	12-1-71	D5274-526									B.E.W. 6-26-68
43874	MATSUMOTO	7,206		7,206	Fee	8-1-67	D3120-301	43890	RICHTER	14,269		14,269	Cond.	9-23-69	D4505-463	D-43888	ST TO BALDWIN					D.D.	9-19-72	D5608-848									J.W.S. 9-18-68
43875	HUTCHINSON	7,206		7,206	Fee	3-22-68	D3947-392	43891	KAMON	7,500		7,500	Fee	8-23-66	D3406-39	Rel. 068	ST. TO CITY OF PAS.					Rel.	7-31-74	D6365-264									K.S. 2-24-69
43876	KUBOTA	8,087		8,087	Fee	2-23-68	D3920-109	43892	AKIRA	9,000		9,000	Fee	6-15-67	D3872-556		SAKAI					D.D.	10-31-74	D6460-834									
43877	BAILEY	206		206	Fee	3-24-70	D4665-298	43893	KEAMP	12,436		12,436	Fee	11-30-66	D3494-78																		
43878	DEPT OF VET. AFF.	9,567	8,803	9,567	Fee	4-7-70	D4678-94	43894	SAITO	7,428		7,428	Fee	9-16-66	D3428-737																		
43879	KIRKPATRICK	7,631		7,631	Fee	10-4-66	D3445-134	43895	HIRABAYASHI	7,500		7,500	Fee	5-4-67	D3632-936																		
43880	DECATUR	8,374		8,374	Cond.	9-23-69	D4505-466	43896	SWAYNE	8,716	2,080	8,716	Fee	3-5-68	D3930-434																		
43881	HAINES	7,291		7,291	Fee	1-18-67	D3534-553	D-43896	ST. TO MOODY III				D.D.	9-20-72	D5608-874																		
43882	STANALAND	7,190		7,190	Fee	5-23-67	D3650-103	46617	BUSSEY	8,327	4,491	8,327	Fee	8-9-67	D3729-752																		
43883	CASSIDY	9,000		9,000	Fee	10-13-66	D3452-819	47688	MOODY III	8,108	8,107	8,108	Fee	6-26-70	D4752-440																		
43884	COSTA	7,500		7,500	Fee	8-22-66	D3404-625	47689	CLISBY	69		69	Fee	10-20-69	D4472-59																		

STATE OF CALIFORNIA  
 BUSINESS & TRANSPORTATION AGENCY  
 DEPARTMENT OF TRANSPORTATION  
 INTERSTATE  
**R/W MAP**  
 NO. F-1212-2  
 07-LA-210-22.6  
 FILE NO 17092-C(V-11)  
 DATE 2-10-66  
 R/W P.E. TOMITA SR. APABLASA

LEGEND:  
 ACCESS DENIED  
 AREA IN SQUARE FEET UNLESS OTHERWISE NOTED  
 PREVIOUS RECORD DATA

F.M. 21549-3

FM 21549-3

# CITY OF PASADENA

STATE FEDERAL PROJECT NO. 1-1365-13  
 CALIF. F-210-1(00)21

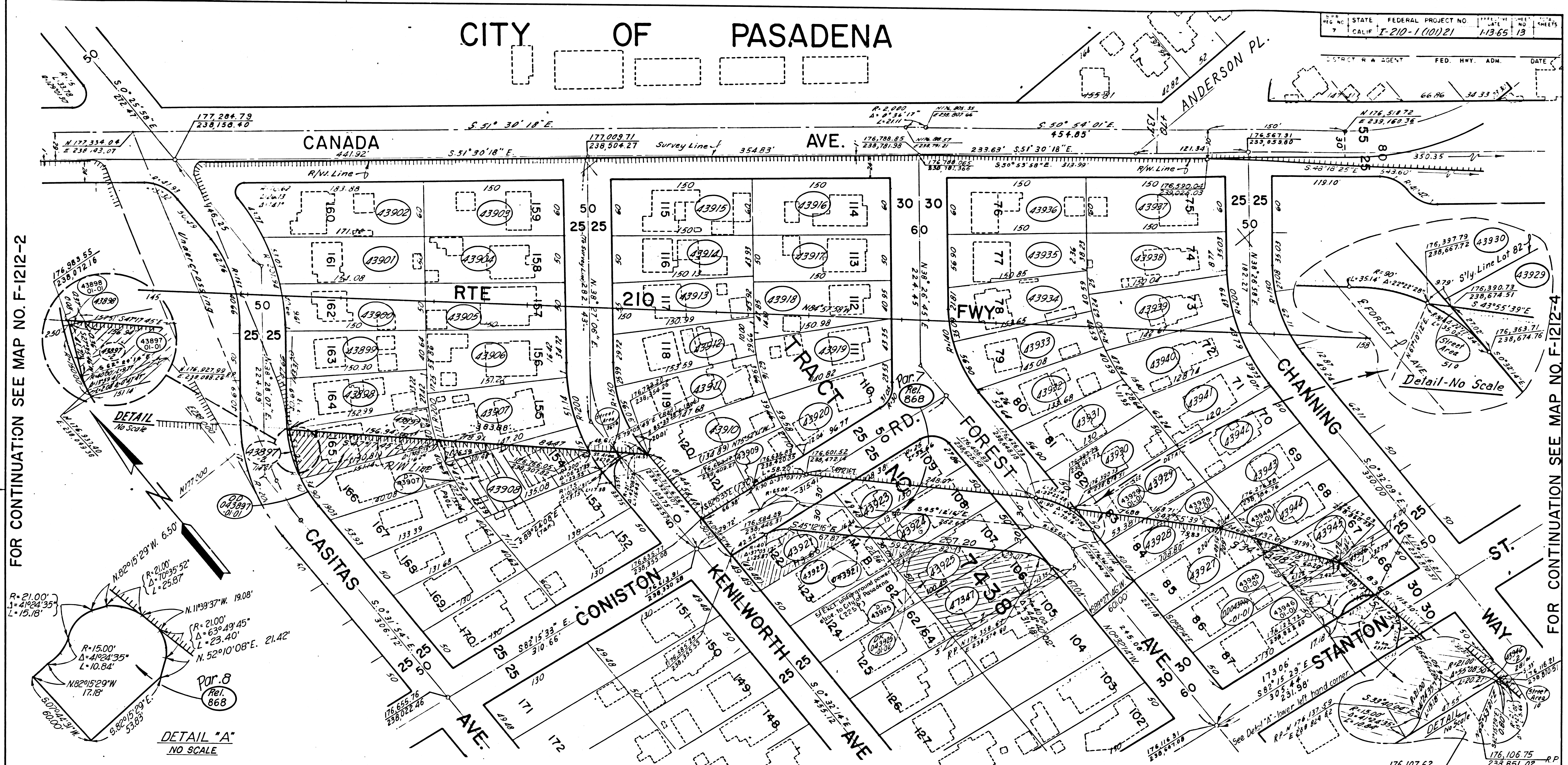

FOR CONTINUATION SEE MAP NO. F-1212-2

FOR CONTINUATION SEE MAP NO. F-1212-4

PARCEL NO	GRANTOR OR GRANTEE	ACQ	EXCESS	TOTAL	INST	RECORDING DATE	OR	PARCEL NO	GRANTOR OR GRANTEE	ACQ	EXCESS	TOTAL	INST	RECORDING DATE	OR	PARCEL NO	GRANTOR OR GRANTEE	ACQ	EXCESS	TOTAL	INST	RECORDING DATE	OR	PARCEL NO	GRANTOR OR GRANTEE	ACQ	EXCESS	TOTAL	INST	RECORDING DATE	OR	ISSUE DATE	
43921	BOLTON	6.364	4.133	6.364	Fee	7-12-68	D4063-393	43906	AVERY	9.181		9.181	Fee	6-28-66	D3348-835	43927	JENNIFORD	2.79		6.432	Fee	11-18-69	D4557-870	43943	FELLEMAN	5.938		5.938	Fee	10-13-66	D3452-817	LU	3-23-66
43922	MILLS	112		6.432	Fee	10-13-70	D4856-919	43907	EPPOLITO	9.144	953	9.144	Fee	10-3-66	D3443-968	43928	CARDENAS	6.432	4.013	6.432	Fee	2-9-68	D3909-342	43944	FISHER	5.938	193	5.938	Fee	10-17-66	D3456-152	RMR	4-27-66
43923	KUBOTA	6.270		6.270	Fee	5-10-68	D3997-850	43908	UCHIDA	8.415	7,349	8.415	Fee	9-3-68	D4119-127	43929	GILLIAT	6.432	1,271	6.432	Fee	11-20-67	D3834-746	43945	POYNTER	5,344	1,523	5,344	Fee	2-13-68	D3910-472	LU	8-10-67
43924	ISHIDA	6.432	752	6.432	Fee	10-8-68	D4152-275	43909	MASK	6,066		6,066	Fee	12-7-67	D3851-446	43930	UYENO	6,433		6,433	Fee	11-4-66	D3480-26	43946	EDWARDS	6,531	2,971	6,531	Fee	1-25-68	D3895-197	LU	8-11-67
43925	SAMESHIMA	6.432	3,527	6.432	Fee	10-4-68	D4153-824	43910	NAGATANI	6,578		6,578	Fee	3-8-68	D3934-208	43931	KEARNEY	6,275		6,275	Fee	10-28-66	D3467-363	47347	WADA	7,075	6,676	7,075	Fee	6-5-68	D4020-868	LU	10-10-67
D-43921	ST to DEPT VET AFF				D.D.	1-11-71	D4939-496	43911	FORBES	7,223		7,223	Fee	6-24-66	D3345-952	43932	OKAMOTO	6,516		6,516	Fee	10-21-66	D3460-717	2204344	WOODSIDE				DD	5-14-74	D6271-432	LU	10-10-67
D-43925	ST to HAMPTON				D.D.	4-13-73	D5831-812	43912	GIBSON	7,214		7,214	Fee	8-5-66	D3389-719	43934	KEARNEY	7,448		7,448	Fee	10-13-66	D3452-829	Rel. 068	ST to CITY OF PAS.				Rel	7-31-74	D6365-264	LU	10-10-67
43897	NAKANISHI	7,193	4,537	7,193	Fee	3-1-68	D3927-336	43913	COOKE	7,420		7,420	Fee	8-5-66	D3389-719	43934	KEARNEY	7,448		7,448	Fee	10-13-66	D3452-829	OK 04949	CITY OF PAS.				DK	3-18-75	D4330-210	LU	10-10-67
43898	HUFF	7,125	1	7,125	Fee	11-28-67	D3841-465	43914	KIKAWA	7,045		7,045	Fee	9-2-66	D3417-489	43935	ORANGE	7,304		7,304	Fee	11-4-66	D3445-147	2204344	WOODSIDE				DD	5-14-74	D6271-432	LU	10-10-67
43899	MACINTOSH	6,799		6,799	Fee	6-29-66	D3350-946	43915	LEWIS	9,000		9,000	Fee	12-20-66	D3511-133	43936	WIDDERS	9,000		9,000	Fee	11-2-66	D3481-514	2204344	WOODSIDE				DD	5-14-74	D6271-432	LU	10-10-67
43900	SEVERSON	7,555		7,555	Fee	9-8-66	D3421-440	43916	BUCHANAN	9,000		9,000	Fee	7-8-66	D3359-837	43937	CONARD	9,000		9,000	Fee	12-20-66	D3511-127	2204344	WOODSIDE				DD	5-14-74	D6271-432	LU	10-10-67
43901	THOMPSON	8,076		8,076	Fee	7-5-66	D3355-530	43917	LEIBL	7,500		7,500	Fee	7-4-66	D3365-437	43938	ROTHSCHILD	8,037		8,037	Fee	1-28-67	D3539-402	2204344	WOODSIDE				DD	5-14-74	D6271-432	LU	10-10-67
43902	L'BOEUF	11,249		11,249	Fee	8-31-66	D3414-348	43918	LEE	7,740		7,740	Fee	8-4-66	D3388-209	43939	JOHNSON	7,840		7,840	Fee	9-23-66	D3435-137	2204344	WOODSIDE				DD	5-14-74	D6271-432	LU	10-10-67
43903	LUNDY	9,000		9,000	Fee	4-16-68	D3971-245	43919	WILKERSON	7,694		7,694	Fee	7-1-66	D3353-711	43940	HAYNES	7,108		7,108	Fee	10-27-66	D3465-976	2204344	WOODSIDE				DD	5-14-74	D6271-432	LU	10-10-67
43904	HOFFNER	7,500		7,500	Fee	9-7-66	D3420-105	43920	MITCHELL	6,903		6,903	Fee	8-23-66	D3406-32	43941	MORTON	6,464		6,464	Fee	10-4-66	D3454-657	2204344	WOODSIDE				DD	5-14-74	D6271-432	LU	10-10-67
43905	RIDDLE	7,500		7,500	Fee	9-28-66	D3438-923	D-43907	KEENER				DD	9-6-73	D6009-717	43942	SANDERS	5,938		5,938	Fee	11-7-66	D3475-197	2204344	WOODSIDE				DD	5-14-74	D6271-432	LU	10-10-67

STATE OF CALIFORNIA  
 BUSINESS & TRANSPORTATION AGENCY  
 DEPARTMENT OF TRANSPORTATION  
 INTERSTATE  
**R/W MAP**  
 NO. F-1212-3  
 07-LA-210-22.8

FILE NO. 17093-C(42)  
 DATE 2-10-66  
 SR APABLASA

**LEGEND:**      ACCESS DENIED         EXCLUDES STREET AREA  
 \* AREA IN SQUARE FEET UNLESS OTHERWISE NOTED  
 ( ) PREVIOUS RECORD DATA

FM 21549-4

FM 21549-4

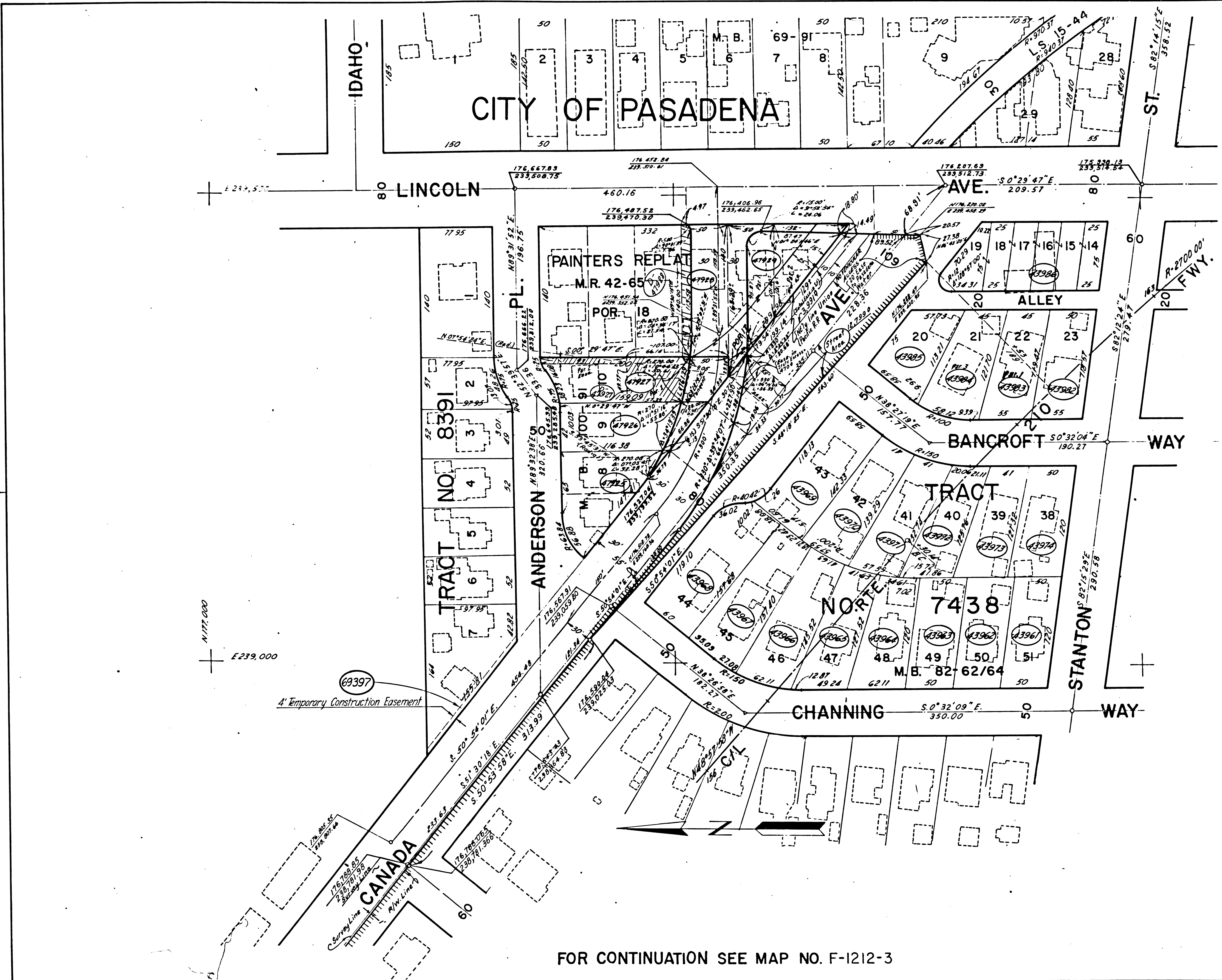

PARCEL NO	GRANTOR OR GRANTEE	AREA *		INST	RECORDING DATA	
		ACO	EXCESS		DATE	OR
43961	LATHAM	5938		Fee	12-20-68	03516-465
43962	BEATTY	5938		Fee	12-30-68	03519-311
43963	BORGESON	5938		Fee	1-16-67	03532-232
43964	WILLIAMS	6241		Fee	12-9-68	03502-872
43965	PRESTON	6761		Fee	12-30-68	03519-256
43966	COUNSEL	7815		Fee	12-6-66	03493-391
43967	ITO	8188		Fee	12-16-68	03508-808
43968	OGAWA	9184		Fee	11-23-68	03490-798
43969	TRUMAN	8415		Fee	1-10-67	03527-241
43970	BERRY	6922		Fee	11-21-66	03487-31
43971	PIERCE	6474		Fee	1-10-67	03527-292
43972	RODRIGUEZ	5921		Fee	12-7-66	03500-437
43973	HOWSE	5853		Fee	1-20-67	03536-889
43974	WILSON	6388		Fee	12-30-68	03519-245
43982	PRAD	6164		Fee	12-7-66	03500-452
43983	CLAY	5871		Cond	9-23-69	04505-457
43984	LUNDY	6540		Cond	9-23-69	04505-460
43985	POSEY	5504		Fee	12-20-68	03511-125
43986	M.S.H. Inc.	11721		Fee	10-3-68	04152-266
47925	TRUMAN	77		Fee	2-18-70	04636-124
47926	SNEAD	834		Fee	4-22-70	04691-998
47927	KANOTZ	5060	3,114	Fee	1-7-70	04600-496
47928	PATTERSON	7000	1,381	Fee	5-5-70	04704-489
47929	O'DONNELL	4100		Fee	12-22-69	04587-802
0-47927	MAYNARD			D.D.	9-15-72	05604-147
0-47928	MAYNARD			D.D.	6-14-72	05494-336
69397	BOUGH	623			10/29	

FOR CONTINUATION SEE MAP NO. F-1212-5

ISSUE DATE	STATE OF CALIFORNIA
K.S. 11-1-68	BUSINESS & TRANSPORTATION AGENCY
K.S. 10-28-69	DEPARTMENT OF TRANSPORTATION
B.J.H. 7-5-74	INTERSTATE
	<b>R/W MAP</b>
	NO. F-1212-4
	07-LA-210-23.0
	50 0 50 File No. 20056-C(V-13)
	DATE 2-14-66
	RWPE Tomita SR Berg

LEGEND: ACCESS DENIED + EXCLUDES STREET AREA  
 \* AREA IN SQUARE FEET UNLESS OTHERWISE NOTED  
 ( ) PREVIOUS RECORD DATA

FOR CONTINUATION SEE MAP NO. F-1212-3

FM. 21549-5

FM 21549-5

FOR CONTINUATION SEE MAP NO. F-1212-6

REG. NO. STATE FEDERAL PROJECT NO. SHEET NO. DATE  
 7 CALIF. F-210-1(10)21 1-13-65 14 SHEETS

DISTRICT R/W AGENT FED. HWY. ADM. DATE

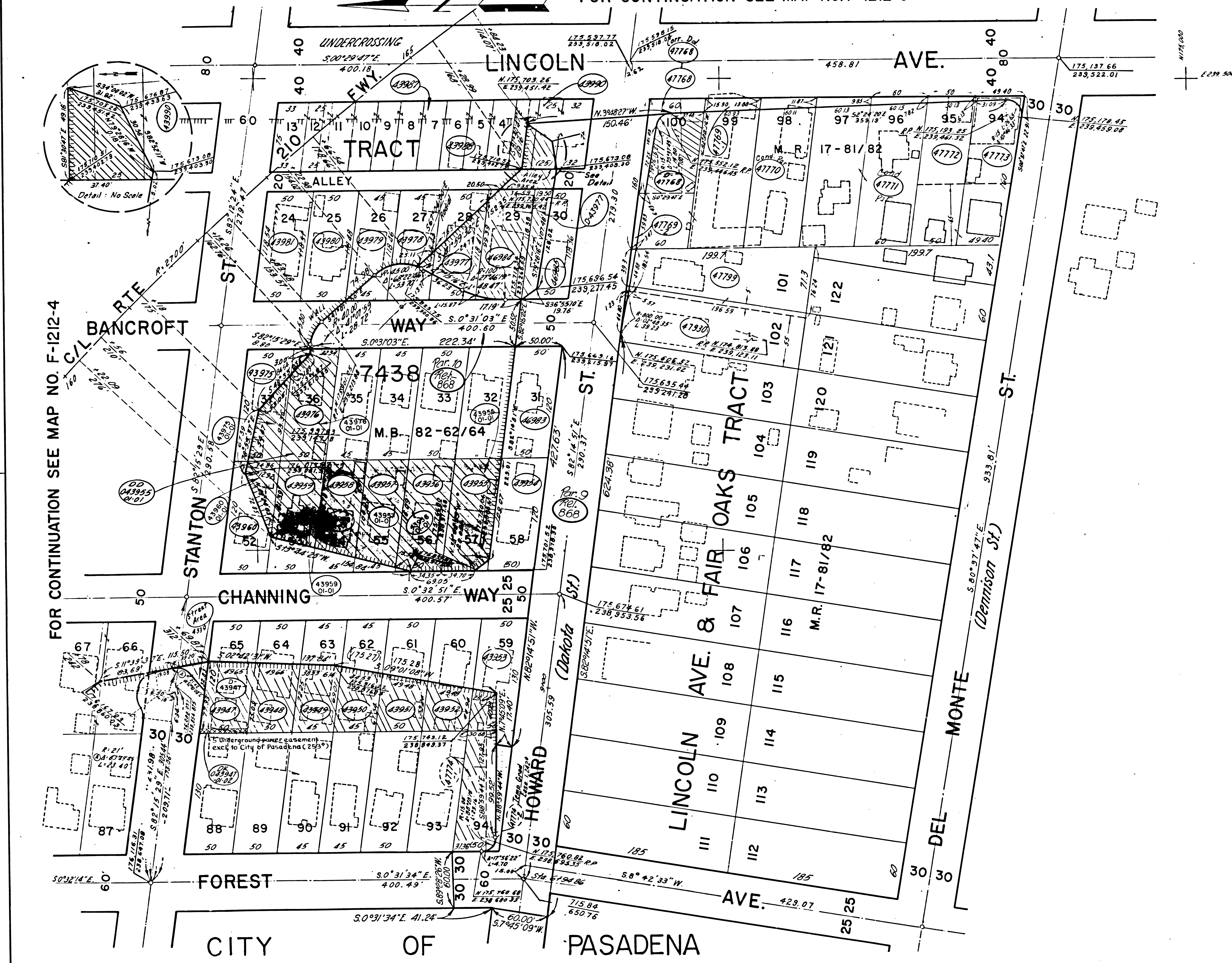

PARCEL NO	GRANTOR OR GRANTEE	ACO	EXCESS	TOTAL	INST	DATE	OR	RECORDING DATA
43947	BAILEY	5,938	3,785	5,938	Fee	11-20-67	D3834-761	
43948	POLLARD	5,938	3,644	5,938	Fee	12-4-67	D3858-18	
43949	REISOR	5,344	3,157	5,344	Fee	12-7-67	D3851-453	
43950	BISHOP & PEPIS CH	5,344	2,906	5,344	Fee	1-9-68	D3879-657	
43951	BENN	5,938	2,838	5,938	Fee	1-5-68	D3884-682	
43952	JOHNSON	5,938	2,427	5,938	Fee	2-21-68	D3918-697	
43953	FLOYD	5,938	1,193	5,938	Fee	12-14-67	D3858-13	
43954	ADKINS	5,938		5,938	Fee	11-28-67	D3841-463	
43955	BROOKS	5,938	5,851	5,938	Fee	11-21-67	D3836-44	
43956	POLLARD	5,938	5,904	5,938	Fee	12-4-67	D3858-20	
43957	KEMP	5,344	4,921	5,344	Fee	11-21-67	D3836-42	
43958	EATON	5,344	4,424	5,344	Fee	12-21-67	D3867-943	
43959	WHALEY	5,938	4,333	5,938	Fee	12-5-67	D3848-913	
43960	HARMON	5,938	1,672	5,938	Fee	12-29-66	D3517-857	
D-43947	ST. to RIST				D.D.	6-7-73	D5974-236	
43975	SIMPSON	5,938	2,297	5,938	Fee	12-22-66	D3513-377	
43976	GRANT	5,938	5,678	5,938	Fee	3-7-68	D3832-953	
43977	WATKINS	5,859	3,096	5,859	Fee	4-1-68	D3956-342	
43978	PELKEY	5,275	201	5,275	Fee	5-4-68	D4000-482	
43979	MURDOCK	5,275		5,275	Fee	2-29-68	D3925-764	
43980	DAVIDOW	5,864		5,864	Fee	10-5-67	D3789-308	
43981	YAMASAKI	5,865		5,865	Fee	11-9-66	D3476-320	
43987	RAWLEY	13,582		13,582	Fee	8-2-67	D3721-912	
43988	KAWAI	5,566		5,566	Fee	1-3-68	D3874-612	
43990	TAILOR MADE FENCE CO.	6,086	1,278	6,086	Fee	3-12-68	D3936-789	
46983	WILLIAMS	5,938		5,938	Fee	1-18-68	D3888-819	
46984	CHEDDLE	5,858	5,710	5,858	Fee	3-18-68	D3942-247	
46985	MCCLENDON	5,857	1,860	5,857	Fee	2-26-68	D3921-707	
47768	TOPOL CO.	1,729		6,000	Fee	3-21-69	D4315-836	
47768	"	6,000	4,231	6,000	Fee	7-24-69	D4445-192	
47769-1	LEONARD	800		13,001	Fee	3-9-70	D4651-550	
47769-2	"	291		13,001	Fee	3-9-70	D4651-550	
47770	FABER	761		9,501	Cond	4-13-71	D5024-743	
47771	GILLIAN	1,162		19,002	Cond	6-16-71	D5091-318	
47772	BRYANT	343		4,667	Fee	7-23-69	D4443-127	
47773	CHAN	334		4,611	Fee	8-8-69	D4460-732	
47799	ESPINOSA	104		11,871	Fee	3-6-69	D4298-620	
47930	PARKER	19		10,175	Fee	4-10-69	D4334-294	
D-47774	CITY OF PASADENA				DK	3-18-75	D6990-207	
47774-1	VAUGHN	6,432	4,884	6,432	Fee	5-16-69	D4371-636	
D-47768	ST. to LEONARD				D.D.	4-27-70	D4696-742	
D-43977	UNILAND CORP.				D.D.	10-30-72	D5650-279	
D-43947	C. Mc AULEY				D.D.	3-26-74	D6212-199	
Rel. 1868	ST. to CITY OF PAS.				Rel	7-31-74	D6365-264	

▲ Excess Includes Area of Easement

ISSUE DATE	STATE OF CALIFORNIA
B.E.W. 7-19-67	BUSINESS & TRANSPORTATION AGENCY
L.V. 10-4-67	DEPARTMENT OF TRANSPORTATION
L.V. 11-15-67	INTERSTATE
J.W.S. 8-15-68	R/W MAP
O.V.F. 11-18-68	NO. F-1212-5
	07-LA-210-23.1
	FILE NO. 17094-C(V-14)
	DATE 4-14-66
	R/W P. TOMITA SR

LEGEND: ACCESS DENIED EXCLUDES STREET AREA  
 AREA IN SQUARE FEET UNLESS OTHERWISE NOTED  
 ( ) PREVIOUS RECORD DATA

F.M. 21549-6

FM 21549-6

1-24-74

# CITY OF PASADENA

STATE PROJECT NO. 17095-C(15)  
 CALIF. I-210-1(01)21 1/13 65 15  
 DISTRICT R.W. AGENT FED. HWY. ADM. DATE

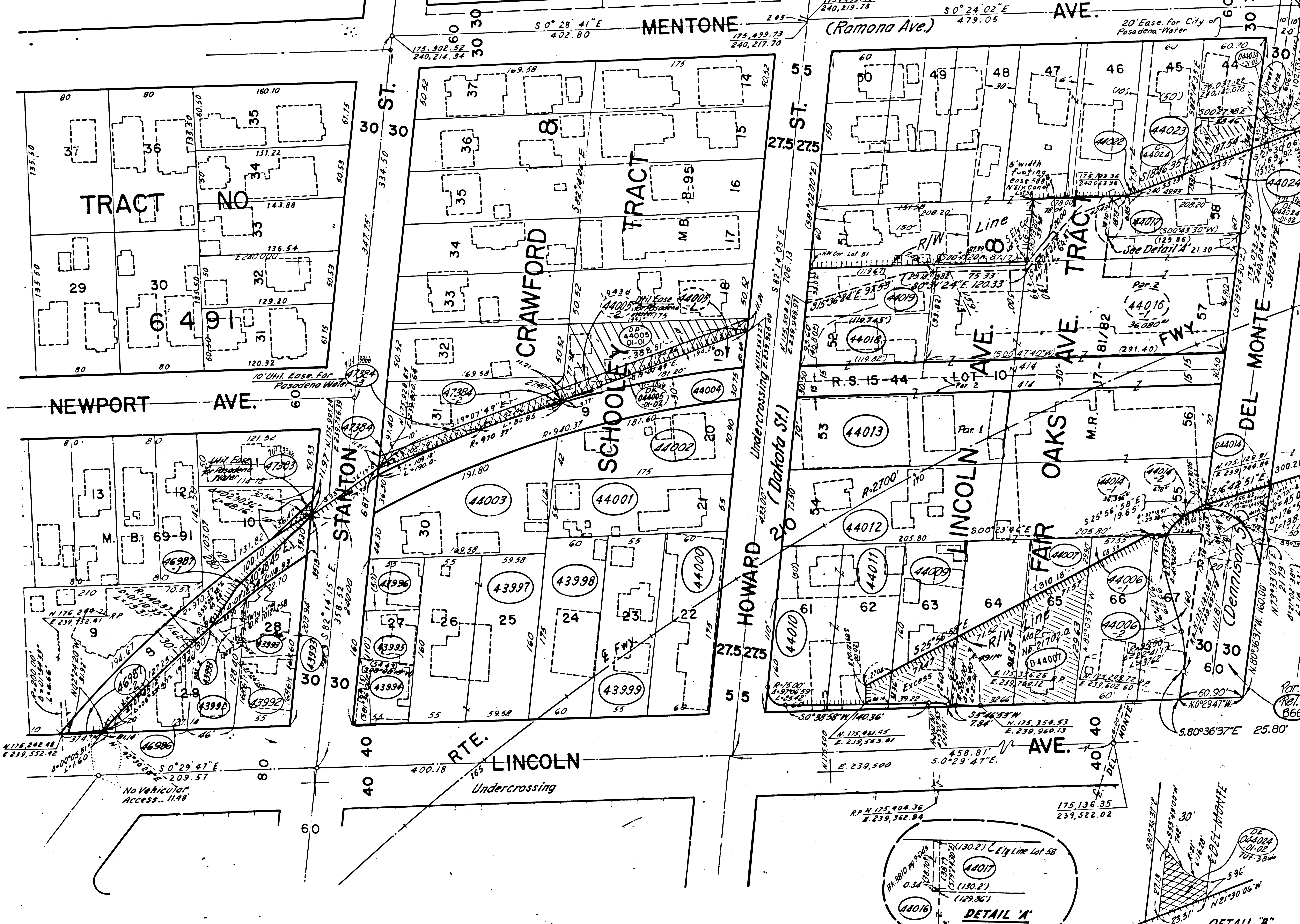
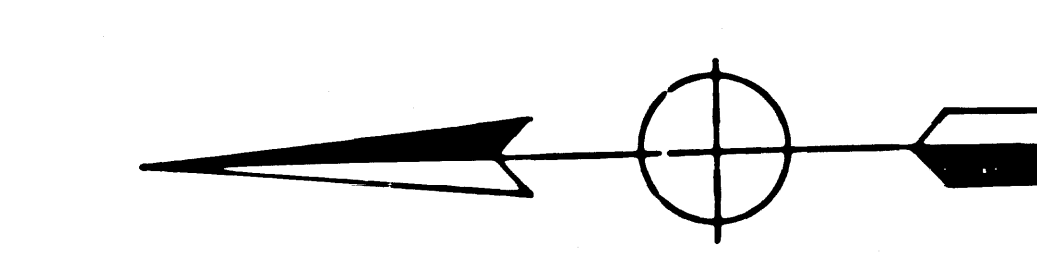

PARCEL NO	GRANTOR OR GRANTEE	AREA *		INST	RECORDING DATA		
		ACQ	EXCESS		DATE	OR	
43994	KETTLE	3,283		Fee	123-68	D4075-19	
43995	BARRY	2,675		Fee	126-66	D3499-475	
43996	FERRIN	2,750		Fee	116-66	D3483-96	
43997	WACKERBARTH	18,142		Fee	65-68	D4020-866	
43998	ATWELL	10,392		Fee	113-66	D3472-848	
43999	MCLEAD	9,526		Fee	102-66	D3460-708	
44000	ALLEN	10,392		Fee	123-66	D3514-466	
44001	SHEPPARD	9,526		Fee	421-67	D3620-419	
44002	WILLIAMS	10,444		Fee	121-66	D3500-454	
44003	DREHER	13,904		Fee	925-67	D3777-666	
44004	CITY OF PASADENA	11,301		Fee	110-67	D3527-255	
44005-1	FARROW	10,623	7,379	Fee	102-68	D4173-438	
44005-2	ST. to RIST			DD	9-673	D6009-714	
44007	PIGFORD	9,479	6,775	9,479	Fee	630-67	D3689-29
D-44007	ST. to RODEFFER			DD	9-271	D5201-21	
44009	RANELLUCCI	9,492	2,887	9,492	Fee	3-1-68	D3927-334
44010	BILTMORE GARING	13,135	565	13,135	Fee	122-68	D3691-201
44011	JONES	5,975		5,975	Fee	5-4-67	D3632-923
44012	MORSE	14,956		14,956	Fee	5-21-68	D4007-561
44013	BERTAGNOLLI	17,341		17,341	Fee	6-2-69	D4387-349
44014	LEE	41,914	4,935	41,914	Fee	3-22-68	D3947-380
D-44014	ST. to TIRILL			DD	3-28-72	D5407-614	
44016	LANGMADE	39,009	39,009	39,009	Cond	8-22-69	D4475-395
44017	BUZZELL	4,952		4,952	Fee	4-21-67	D3620-409
44018	DOZIER	7,344		7,344	Fee	5-4-67	D3632-338
44019	WARE	5,545		5,545	Fee	4-1-68	D3956-344
44022	DIXON	8		9,442	Fee	2-14-69	D4278-939
44023	TYLER	550		7378	Fee	5-16-69	D4371-614
44024	POORE	4,238	2,558	4,238	Fee	11-1-68	D4182-331
D-44024	ST. to GREEN			DD	10-3-72	D5623-547	
44006-1	HENRICHSEN	851		16,363	Fee	9-16-70	D4833-114
44006-2	HENRICHSEN	2,466		16,363	Fee	9-16-70	D4833-114
47383	CHAVEZ to City of Pasadena	214		7,186	Ease	3-10-70	D4652-909
47384-1	WARNER	212		9,383	Fee	11-14-69	D4554-726
47384-2	WARNER	94		9,383	Fee	11-14-69	D4554-726
47384-3	WARNER to City of PAS	1,882		9,383	Ease	11-14-69	D4554-729
Por. of these parcels D.C. by Union Pac R.R. Co. O.C. 12-15-69 D4581-576							
46986	DAVIS	3,760		3,760	Fee	4-23-68	D3978-644
46987-1	CITY OF PASADENA	1,939		9,029	Fee	6-13-69	D4400-774
46987-2	"	"		"	"	"	"
43991	SIMIEN	4,265		4,265	Fee	3-13-69	D4305-637
43992	SMITH	3,734		3,734	Fee	3-12-68	D3968-681
43993	BIOLA SON ECOL INC	5,098		5,098	Fee	8-22-68	D4108-458
Rel. 868 ST. to CITY OF PAS							

FOR CONTINUATION SEE MAP NO. F-1212-7

ISSUE DATE	BY
3-10-66	RUS
9-22-66	RMR
11-21-66	LVI
9-11-67	LVI
10-16-67	SEW
4-22-68	SEW
6-5-68	LVI
6-24-68	LVI
10-10-68	K-S

STATE OF CALIFORNIA  
 BUSINESS & TRANSPORTATION AGENCY  
 DEPARTMENT OF TRANSPORTATION  
**INTERSTATE**  
**R/W MAP**  
 NO. F-1212-6  
 07-LA-210-23 2

FILE NO. 17095-C(15)  
 DATE 2-28-66  
 RWPE TOMITA SR APABLASA

**LEGEND:**  
 [Symbol] ACCESS DENIED [Symbol] EXCLUDES STREET AREA  
 [Symbol] AREA IN SQUARE FEET UNLESS OTHERWISE NOTED  
 ( ) PREVIOUS RECORD DATA

FOR CONTINUATION SEE MAP NO. F-1212-5

F.M. 21549-7

FM 21549-7

PARCEL NO	GRANTOR OR GRANTEE	ACO	EXCESS	TOTAL	INST	RECORDING DATE	OR
44025-1	TIRRILL	7112		105,093	Fee	7-18-68	04069-409
44027	LA&SLRR Co	21,309	10,861	21,309	QC	12-15-69	04581-576
44028	MESKELL	10,525		10,525	Cond	8-30-68	04118-649
44029	MULLER	11,607		11,607	Fee	10-24-67	03807-245
44030	PASA JCH DIST	134,637	11,169	134,637	Fee	2-29-68	03925-757
44031	EMBEE PLATING	26,047	2,337	26,047	Fee	9-7-67	03759-720
44032	TITLE INSUR	9,466		9,466	Fee	6-30-67	03689-31
44033	FOSTER	8,866		8,866	Fee	5-12-68	03302-28
44034	Lighthouse Full Gospel Church	8,269		8,269	Fee	10-26-68	03464-778
44036	DOLESHAL	5,707		5,707	Fee	1-30-68	03544-627
44037	BLAKE	4,680		4,680	Fee	8-1-67	03720-254
44038	CROWN RUBBER	9,625		9,625	Fee	9-16-67	03643-710
44039	LUEBKE	5,507		5,507	Cond	11-3-69	04544-866
45643	CHEM COAT CORP	21,528	9,791	21,528	Fee	5-13-69	04367-286

444014 For Grantor information See Map No. F-1212-6  
 044027 TIRRILL D.D. 11-13-72 05665-656  
 02044350 CHIEN D.D. 4-30-75 04636-563

Portion of these parcels QC by Union Pac R.R. QC 1215 69 04581-576

ISSUE DATE
LJ 2-9-66
LJ 3-11-66
LJ 4-27-67
LJ 1-25-68
LJ 2-21-68
LJ 3-26-68
EP 6-20-72
EP 5-9-73

STATE OF CALIFORNIA  
 BUSINESS & TRANSPORTATION AGENCY  
 DEPARTMENT OF TRANSPORTATION  
 INTERSTATE  
**R/W MAP**  
 NO. F-1212-7  
 07-LA-210-23.3  
 DATE 11-30-65

LEGEND: ACCESS DENIED EXCLUDES STREET AREA  
 AREA IN SQUARE FEET UNLESS OTHERWISE NOTED  
 PREVIOUS RECORD DATA

FM 21549-8

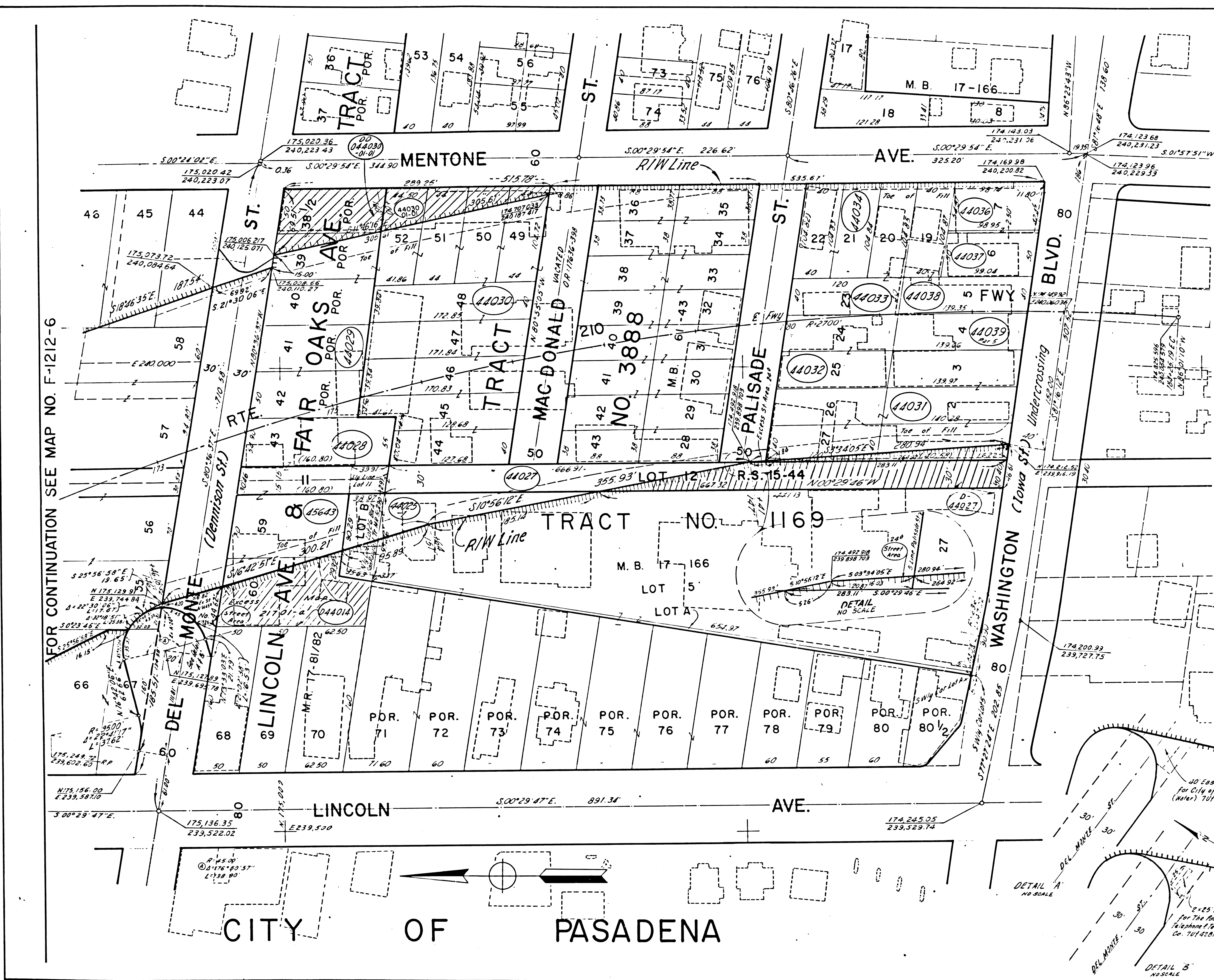

CITY OF PASADENA

F.M. 21549-8

FOR CONTINUATION SEE MAP NO. F-1212-6

SEE MAP NO. F-1212-8 FOR CONTINUATION

1-24-74



FOR CONTINUATION SEE MAP NO. F-1212-7

FOR CONTINUATION SEE MAP NO. F-1212-9

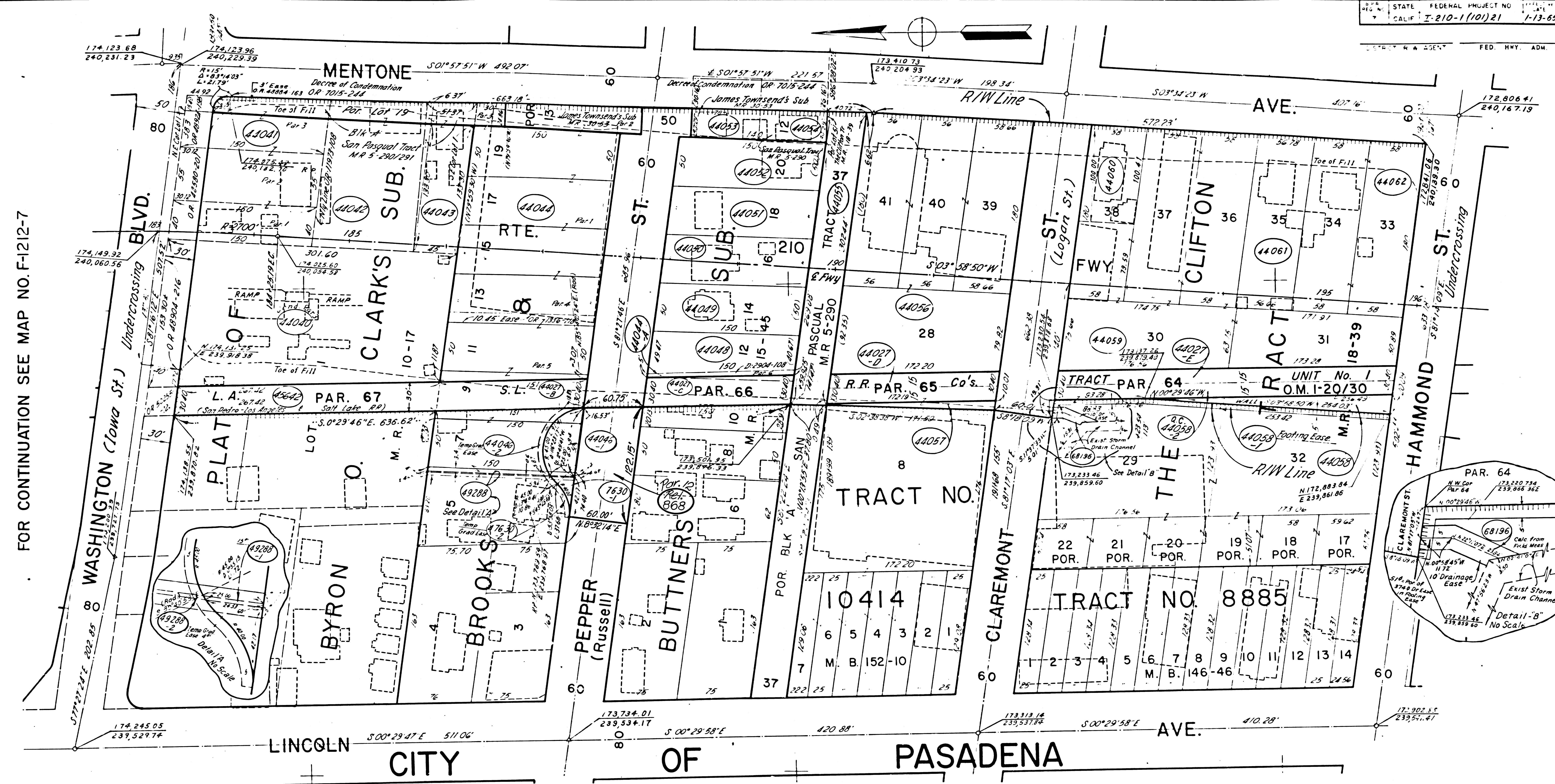

PARCEL NO.	GRANTOR OR GRANTEE	AREA *			INST.	RECORDING DATA		PARCEL NO.	GRANTOR OR GRANTEE	AREA *			INST.	RECORDING DATA		PARCEL NO.	GRANTOR OR GRANTEE	AREA *			INST.	RECORDING DATA		ISSUE DATE						
		ACO	EXCESS	TOTAL		DATE	OR			ACO	EXCESS	TOTAL		DATE	OR			ACO	EXCESS	TOTAL		DATE	OR		DATE					
44027-B	L.A. S.L.R.R. Co.	4534		4534	QC	12-15-69	04381-576	44040	OWL ROCK PROD	38,195		38,195	Cond	9-3-69	04486-503	44056	METRO BAPTIST	45,220		45,220	Fee	12-4-67	03847-586	Rel. 868	ST. TO CITY OF PAS.	7-31-74	06365-264	LJ	3-18-66	
44027-C	L.A. S.L.R.R. Co.	4501		4501	QC	12-15-69	04381-576	44041	SPEC. ENGR CORP	18,034		18,034	Fee	12-27-68	04234-391	44059	DeWINTER	47,214		47,214	Fee	9-14-67	03766-664					LJ	5-20-66	
44027-D	L.A. S.L.R.R. Co.	2,583		2,583	QC	12-15-69	04381-576	44042	CAL TREE SER.	17,642		17,642	Fee	8-25-67	03747-350	44060	HARRISON	5,800		5,800	Fee	4-24-67	03621-940					LJ	3-7-66	
44027-E	L.A. S.L.R.R. Co.	5,249		5,249	QC	12-15-69	04381-576	44043	McCoy	8,399		8,399	Fee	5-5-67	03634-338	44061	PINEROS	10,167		10,167	Fee	4-25-67	03623-139					LJ	2-3-67	
44057	City of Pasadena	3,478		47,898	Fee	2-11-69	04275-591	44044	CITY OF PASADENA	42,764		43,511	Fee	2-11-69	04275-594	44062	ROBERTSON	20,794		20,794	Fee	6-5-67	03661-511					JMS	5-29-68	
44058	So Cal Edison Co.	2,342		65,096	Fee	12-4-69	04572-429	44044-A	CITY OF PASADENA	747		9,703	Fee	1-6-71	04935-588	47630-1	HERRERA	342		11,134	Fee	2-10-70	04636-107					JMS	9-20-68	
44058-1	So Cal Edison Co.	1,812		65,896	East	12-4-69	04572-429	44046-1	NORTON	2,010		6,141	Fee	1-22-68	03891-205	47630-2	HERRERA	243			East					JG	8-28-72			
44058-2	So Cal Edison Co.	5,246		65,936	QC	12-4-69	04572-429	44046-2	NORTON	418		6,141	Fee	1-22-68	03891-205	49288-1	HEARD	15		90	Fee	1-6-71	04935-391							
	Por. of these parcels QC by Union Pac. R.R. Co.				QC	12-15-69	04381-576	44048	MONROE	6,141		7,472	Fee	6-23-67	03681-303	49288-2	HEARD	4			East									
								44049	FIELDS	7,472		7,472	Fee	5-5-67	03634-332	45642	TOMS	8,042		8,042	QC	12-15-69	04501-576							
								44050	BIPUTUS	7,472		7,472	Fee	5-5-67	03634-332							QC	12-15-69	04381-576						
								44051	LOPEZ	7,472		7,472	Fee	4-28-67	03627-241															
								44052	PARNELL	7,472		7,472	Fee	5-26-67	03653-893															
								44053	CARR	2,189		2,189	Fee	5-18-67	03646-245															
								44054	MAGALLANEZ	2,331		2,331	Fee	6-2-67	03660-26															
								44055	CITY OF PASADENA	11,385		22,745	Fee	9-29-68	04510-280															

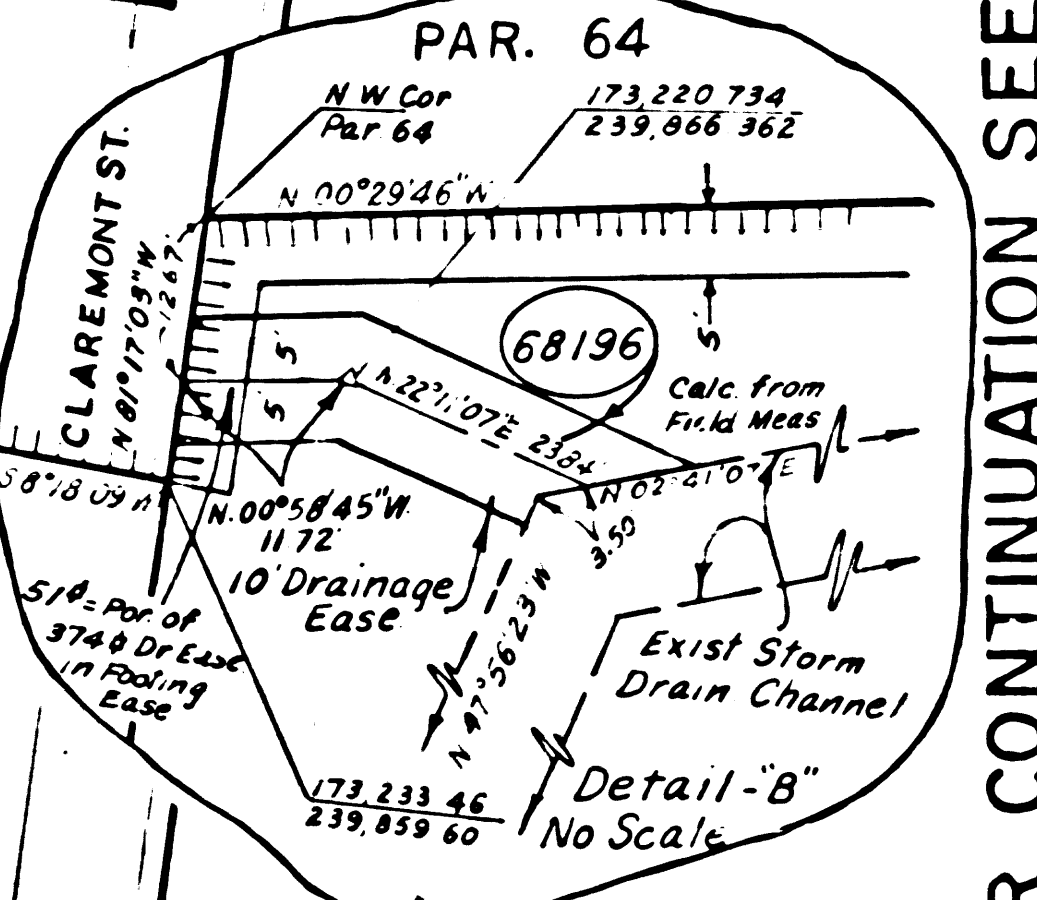

FM 21549-9

STATE OF CALIFORNIA  
 BUSINESS & TRANSPORTATION AGENCY  
 DEPARTMENT OF TRANSPORTATION  
**INTERSTATE  
 R/W MAP**  
 NO. F-1212-8  
 07-LA-210-236  
 DATE 2-7-66  
 RWPE Tomita SR

LEGEND:  
 ACCESS DENIED  
 AREA IN SQUARE FEET UNLESS OTHERWISE NOTED  
 PREVIOUS RECORD DATA

PARCEL NO	GRANTOR OR GRANTEE	AREA *			INST. DATE	RECORDING DATA
		ACO	EXCESS	TOTAL		
44027-F	LA S L R R Co	9.512		9.512	QC	12/15/69 04591-576
44063-1	CITY OF PASA	4.288Ac		23.17Ac	Fee	2-11-69 04275-598
44063-2	CITY OF PASA	2.402Ac		23.17Ac	Fee	2-11-69 04275-598
44063-3	CITY OF PASA	13.621		23.17Ac	Fee	2-11-69 04275-598
44063-4	CITY OF PASA	1.135		23.17Ac	Ease	2-11-69 04275-598
44063-5	CITY OF PASA	3.261		23.17Ac	Ease	2-11-69 04275-765
44063-6	CITY OF PASA	3.038		23.17Ac	Ease	5-6-70 04705-598
45641	BARNES	19.932		19.932	QC	12/15/69 04591-576
Rel. 868	ST. to CITY OF PAS				Rel.	7-31-74 06365-264

FOR CONTINUATION SEE MAP NO. F-1212-10

ISSUE DATE	STATE OF CALIFORNIA
RMR 5-24-66	BUSINESS & TRANSPORTATION AGENCY
BEW 7-14-66	DEPARTMENT OF TRANSPORTATION
L.J. 5-1-67	INTERSTATE
L.J. 6-16-67	R/W MAP
BEW 8-22-67	NO. F-1212-9
K.S. 10-9-68	07-LA-210-23.9
DF 9-19-74	File No. 17096-C (I-18)
	DATE 2-9-66
	RWPE Tomita SR

LEGEND: ACCESS DENIED EXCLUDES STREET AREA  
 AREA IN SQUARE FEET UNLESS OTHERWISE NOTED  
 PREVIOUS RECORD DATA

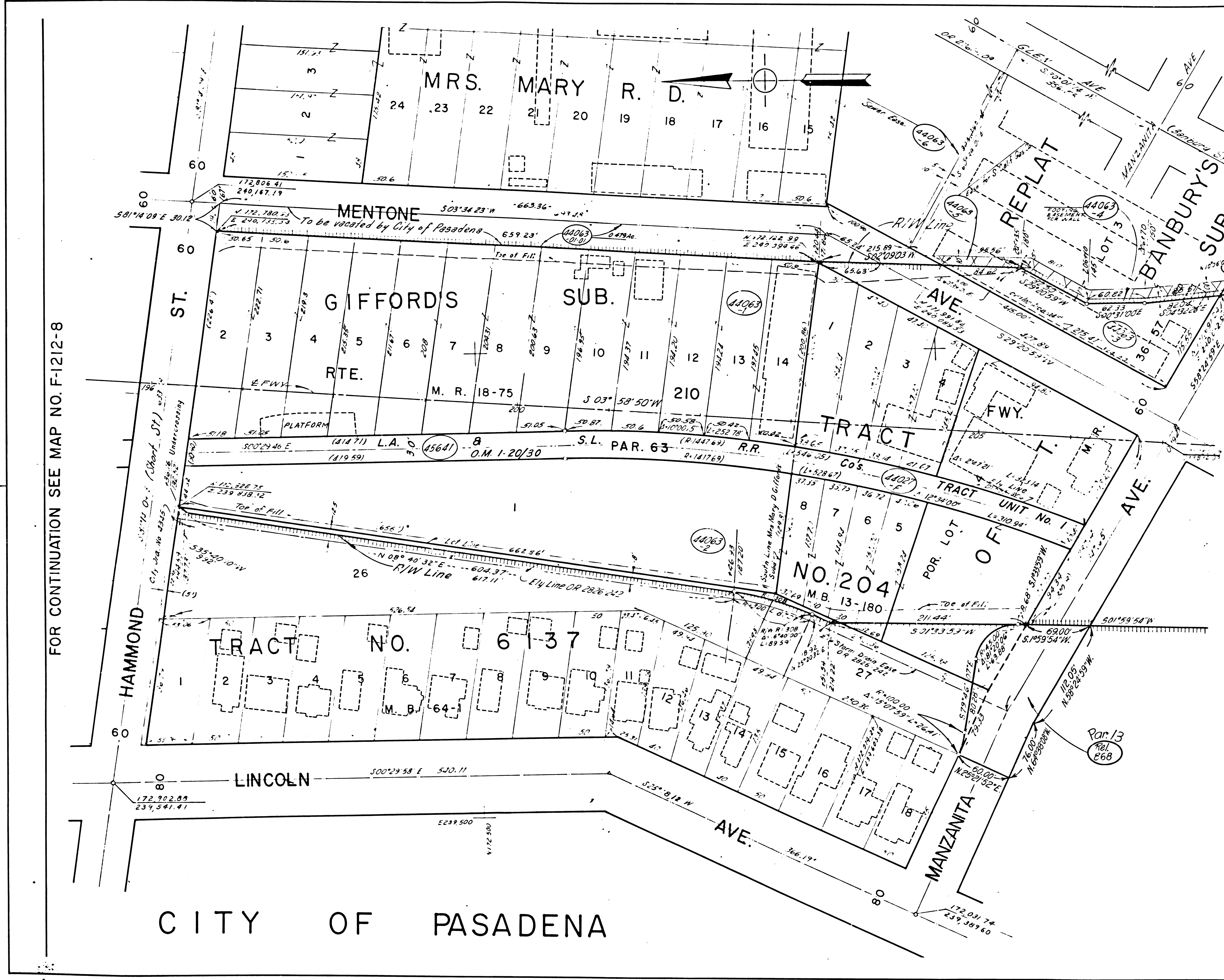

FOR CONTINUATION SEE MAP NO. F-1212-8

CITY OF PASADENA

F.M. 21549-10

FM 21549-10

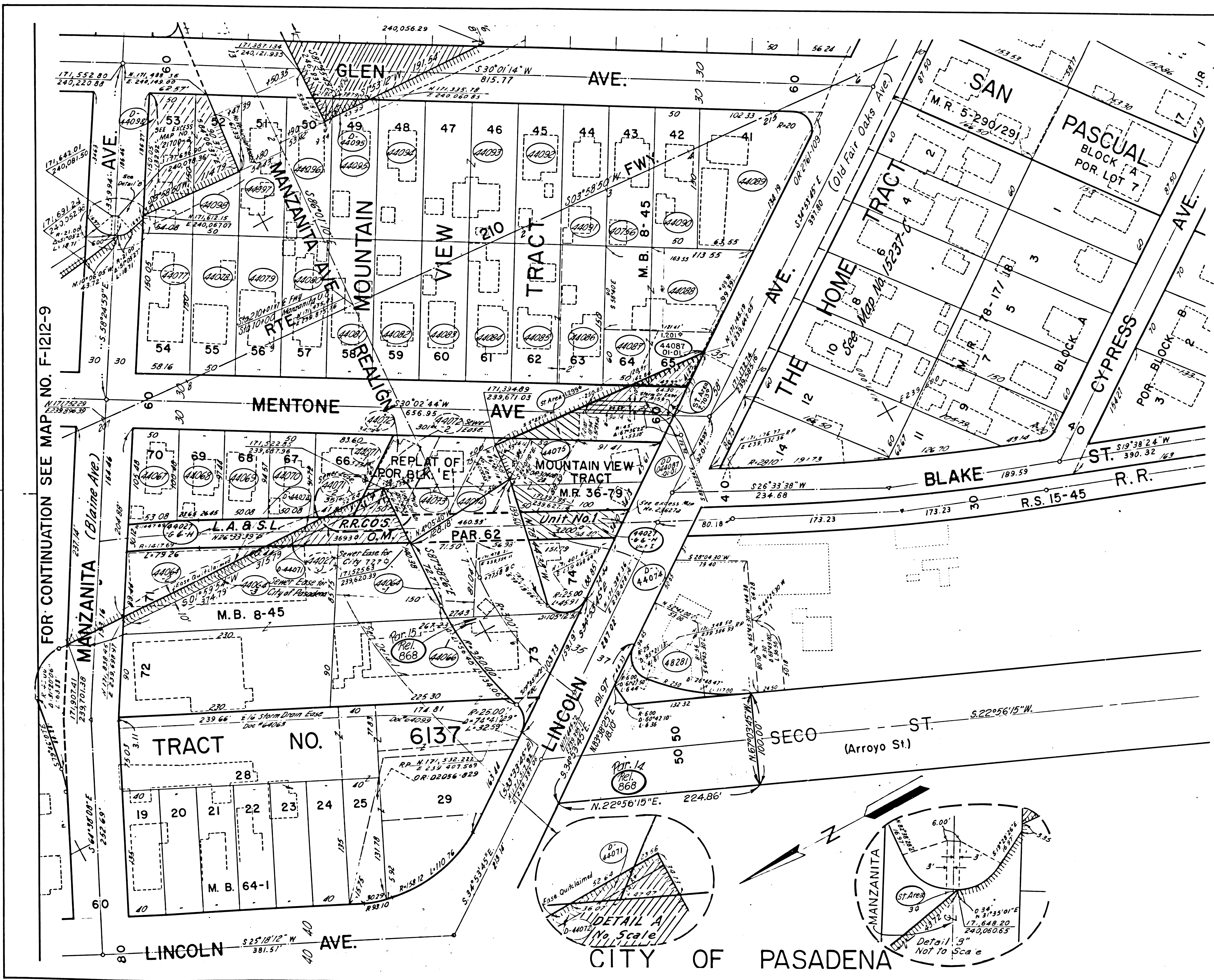

FOR CONTINUATION SEE MAP NO. F-1212-9

PARCEL NO	GRANTOR OR GRANTEE	AREA *		INST	RECORDING DATA		
		ACO	EXCESS TOTAL		DATE	OR	
40756	OKIMURA	7,500	7,500	Fee	10-5-65	D3070-901	
44027.G	L.A. & S.L.R.R.Co	16,153	6,893	16,153	O.C.	12-15-69	D4581-576
44027.H							
44064.1	EVERSHARP INC	4,028		53,371	Fee	12-17-68	D4226-237
44064.2	"	5,071		"	"	"	"
44064.3	"	1,812		"	"	"	"
44066	MONROE	4,218		65,966	Fee	1-5-71	D4934-282
44067	WARD	5,282		5,282	Fee	9-21-66	D3432-571
44068	HALL	4,944		4,944	Fee	9-20-66	D3431-468
44069	ABNER	4,800		4,800	Fee	3-22-67	D3590-475
44070	JONES	4,657		4,657	Fee	12-16-66	D3495-599
44071	MASABONA	5,649	395	5,649	Fee	9-23-66	D3435-108
44072	WADE	4,333	929	4,333	Fee	10-26-66	D3464-182
44073	DOUCETTE	4,190		4,190	Fee	9-15-66	D3427-177
44074	M'AFEE	4,048	923	4,048	Fee	9-13-68	D4130-993
44075	MASHACK	3,906	3,343	3,906	Fee	1-10-69	D4247-98
44077	TAMURA	8,417		8,417	Fee	9-7-66	D3420-94
44078	DONERSON	7,500		7,500	Fee	11-18-66	D3495-785
44079	YASUI	7,500		7,500	Fee	8-21-67	D3741-346
44080	LAWSON	7,500		7,500	Fee	12-26-66	D3497-59
44081	KING	7,500		7,500	Fee	10-6-66	D3447-379
44082	ANDERSON	7,500		7,500	Fee	11-4-66	D3473-982
44083	MUNUSHIAN	7,500		7,500	Fee	11-7-66	D3475-190
44084	ABNER	7,500		7,500	Fee	3-22-67	D3590-477
44085	HOCKENHULL	7,800		7,800	Fee	10-8-66	D4155-447
44086	SWIFT	7,200		7,200	Fee	9-13-66	D3424-471
44087	PIZZO	6,445	1,201	6,445	Fee	7-12-68	D4063-397
44088	GEIS	12,822		12,822	Fee	5-26-67	D3653-897
44089	M'DANIEL	14,577		14,577	Fee	3-29-67	D3596-862
44090	HORI	7,500		7,500	Fee	3-21-67	D3594-261
44091	OSTLUND	7,500		7,500	Fee	4-12-67	D3611-36
44092	JOHNSON	7,500		7,500	Fee	4-28-67	D3627-247
44093	METROP BUILDERS	15,000		15,000	Fee	9-30-66	D3441-932
44094	WILSON	7,500		7,500	Fee	8-29-66	D3411-552
44095	MITO	7,500	402	7,500	Fee	5-18-67	D3646-250
44096	TAKENOUCHI	7,500	362	7,500	Fee	4-10-67	D3608-413
44097	MIYASHITA	7,500		7,500	Fee	5-12-67	D3640-841
44098	BIEDBACH	15,305	9,341	15,305	Fee	3-10-69	D4301-455
48281	UNION OIL CO	2,157		20,164	Fee	5-21-69	D4376-262
D-44098	ST TO CITY OF PAS.				D.D.	8-24-71	D5169-412
D-44095	"				D.D.	11-20-72	D5673-252
D-44074	ST TO UNILAND				D.D.	9-22-72	D5611-712
D-44072	ST TO CITY OF PAS.				Case	6-29-73	D5929-885
D-44071	ST TO MONROE				D.O.	7-13-73	D5946-153
Rel. B68	ST TO CITY OF PAS				Rel.	7-31-74	D6365-264
D-44070	ST TO				D.D.	9-12-74	D641-153
	ROUEFFER						

\* Excess Area Includes Area of Easement

ISSUE DATE
LU 2-18-66
LU 2-1-67
LU 7-10-67
LU 3-26-68
BEW 4-26-68
JNS 7-25-68
JRV 9-28-73

STATE OF CALIFORNIA  
 BUSINESS & TRANSPORTATION AGENCY  
 DEPARTMENT OF TRANSPORTATION  
 INTERSTATE  
**R/W MAP**  
 NO. F-1212-10  
 07-LA-210-240  
 FILE NO. 17097-C(IV-19)  
 DATE 2-18-66  
 R/W P E TOMITA SR

LEGEND: ACCESS DENIED EXCLUDES STREET AREA  
 AREA IN SQUARE FEET UNLESS OTHERWISE NOTED  
 PREVIOUS RECORD DATA

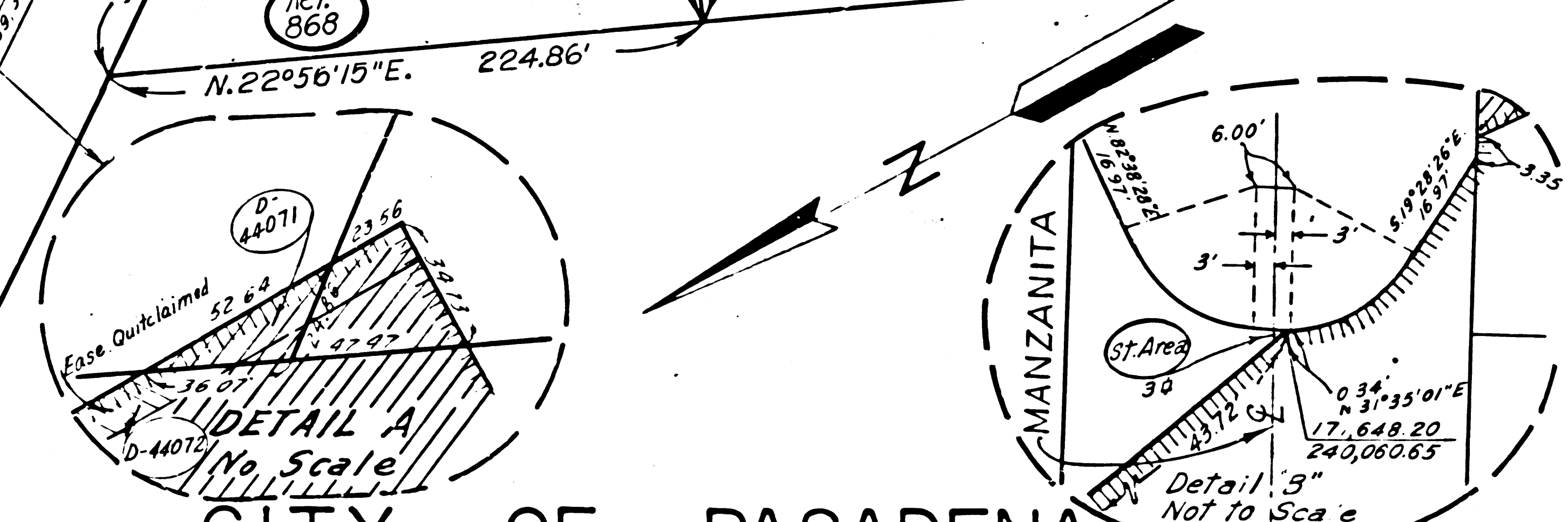

F.M. 21549-11

FM 21549-11

CITY OF PASADENA

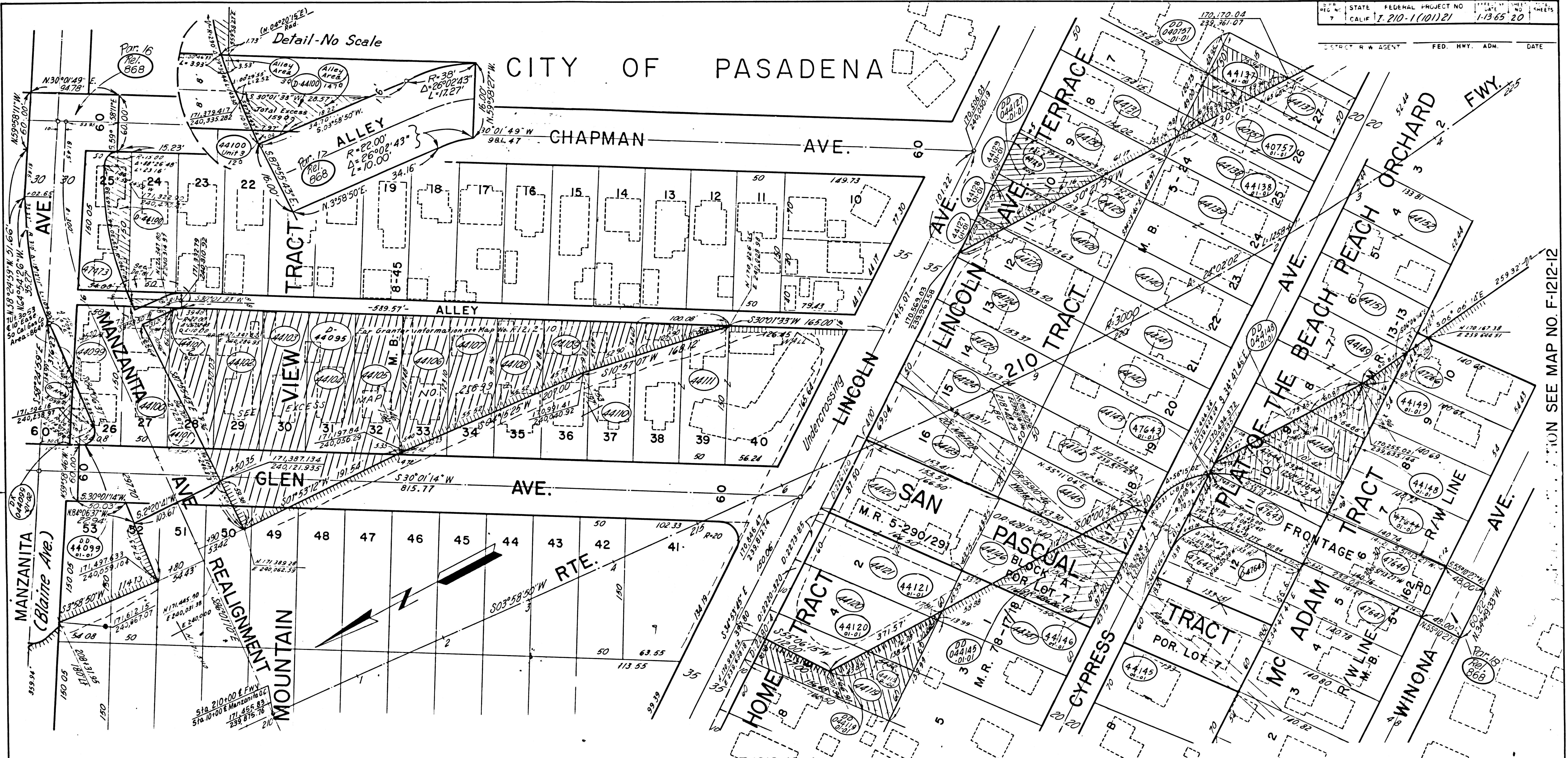

FOR CONTINUATION SEE MAP NO. F-1212-10

PARCEL NO.	GRANTOR OR GRANTEE	ACQ.	EXCESS	TOTAL	INST.	RECORDING DATE	OR	PARCEL NO.	GRANTOR OR GRANTEE	ACQ.	EXCESS	TOTAL	INST.	RECORDING DATE	OR	PARCEL NO.	GRANTOR OR GRANTEE	ACQ.	EXCESS	TOTAL	INST.	RECORDING DATE	OR	PARCEL NO.	GRANTOR OR GRANTEE	ACQ.	EXCESS	TOTAL	INST.	RECORDING DATE	OR		
40757	GONZALES	7490	1,185	7,490	Fee	8-13-68	D3014-655	44121	HARRIS	7410	72	7,410	Fee	5-23-67	D3650-100	44142	CLARK	7642		7,642	Fee	6-28-67	D3685-848	47266	TRIPLETT	129		7,640	Fee	3-28-69	D4321-306		
44099	CARTER	7806	1,097	7,806	Fee	5-24-68	D4011-904	44122	NISHIMURA	15,804		15,804	Fee	8-9-66	D3392-444	44143	HUNTER	7642		7,642	Fee	1-3-69	D4241-75	47473	DUNCAN	7,806	3,332	7,805	Fee	8-8-68	D4093-656		
44100	MOUNDAY	7500		7,500	Fee	8-23-68	D4109-988	44123	PICKETT	9,429		9,429	Fee	7-29-66	D3381-953	44144	NORTON	7642		7,642	Fee	8-12-68	D4096-650										
44101	NISHIMURA	7500	5,937	7,500	Fee	12-18-68	D4227-350	44124	TAYLOR	7,659		15,331	Fee	9-22-66	D3433-924	44145	NELSON	8,061	1,664	8,061	Fee	10-31-68	D4180-750	D-44100	ST. to WILSON				DD	6-19-73	D5913-602		
44102	SCOTT	7500	7,500	7,500	Fee	1-31-69	D4266-269	44124-A	TAYLOR	7,672		15,331	Fee	"	"	44146-1	BROOKS	13,093	7,365	13,093	Fee	1-30-68	D3899-160	D-47643	MARTINEZ				DD	1-20-70	D4611-953		
44103	HAGATA	7500	7,500	7,500	Fee	6-13-68	D4031-121	44125	EZELL	7,665		7,665	Fee	8-3-66	D3386-949	44147	CARR	773		8,978	Fee	5-27-69	D4382-211	DD-47699	ST. to CITY OF PAS.				DD	6-5-73	D5896-575		
44104	DAY	7500	7,500	7,500	Fee	6-25-68	D4043-961	44127	REED	7,678	596	7,678	Fee	2-28-67	D3569-45	44148	CASTANEDA	6,965	4,361	6,965	Fee	4-14-71	D5025-398	DD-47699	ST. to CITY OF PAS.				DD	6-14-74	D6310-300		
44105	BARTLETT	7500	7,494	7,500	Fee	7-26-68	D4052-324	44128	SUGANO	7,685	2,931	7,685	Fee	8-23-66	D3406-19	44149	HOUSTON	13,929	3,194	13,929	Fee	7-24-68	D4076-384	Re15008	ST. to CITY OF PAS.				Re1	7-31-74	D6365-264		
44106	GREEN	7500	6,759	7,500	Fee	7-26-68	D4052-326	44129	JONES	7,692	4,095	7,692	Fee	2-16-70	D4633-879	44151	MARTINEZ	6,965		6,965	Fee	9-27-68	D4180-668	DD-47699	THOMAS TORRES				DD	8-22-74	D6390-701		
44107	WEBBER	7500	5,552	7,500	Fee	12-26-66	D3497-49	44130	SIMPSON	1,836		7,698	Fee	11-4-70	D4878-454	44152	FISHER	13,929		13,929	Fee	10-6-66	D3447-398	DD-47699	CHERRY				DD	1-31-75	D6546-275		
44108	JONES	7500	4,344	7,500	Fee	6-5-68	D4020-850	44131	HUNT	260		7,705	Fee	1-20-69	D4255-518																		
44109	TERRAZONE	7500	3,142	7,500	Fee	6-13-68	D4031-141	44137	GONZALES	7,491	2,874	7,491	Fee	8-18-66	D3396-263	47642	MARTINEZ	391		6,702	Fee	10-14-69	D4523-908	DD-47699	AL TANIMI				DD	4-1-75	D6604-632		
44110	LAMKIN	7500	2,162	7,500	Fee	4-12-66	D3268-244	44138	HARRIS	5,656	34	5,656	Fee	8-31-66	D3414-373	47643	PEREZ	6,965	3,588	6,965	Fee	5-9-69	D4364-501										
44111	DAVIS	28,705	1,791	28,705	Fee	5-12-66	D3302-46	44139	SHEPARD	15,286		15,286	Fee	10-31-66	D3468-998	47644	TAKAYAMA	6,965	5,022	6,965	Fee	5-21-69	D4376-41										
44119	CASKEY	9,365	6,498	9,365	Fee	10-21-68	D4169-207	44140	JACKSON	7,642		7,642	Fee	8-12-67	D3738-366	47646	ROUSE	7,585		7,585	Fee	5-29-69	D4385-366										
44120	TSUCHIYOSE	9,365	1,928	9,365	Fee	1-15-68	D3884-680	44141	NORTON	7,642		7,642	Fee	4-11-67	D3609-856	47647	BARRIOS	878		7,586	Fee	2-16-70	D4633-988										

STATE OF CALIFORNIA  
 BUSINESS & TRANSPORTATION AGENCY  
 DEPARTMENT OF TRANSPORTATION  
 INTERSTATE  
**R/W MAP**  
 NO. F-1212-11  
 07-LA-210-24.1  
 RWPE TOMITA  
 SR

ISSUE DATE  
 L.U. 2-14-66  
 L.U. 3-22-66  
 B.E.W. 6-22-67  
 L.U. 1-12-68  
 L.U. 2-23-68  
 L.U. 3-4-68  
 L.U. 4-3-68  
 L.U. 5-17-68  
 L.U. 6-20-68  
 J.N.S. 9-23-68

FILE NO. 15237-CIV-20  
 DATE 12-29-65

LEGEND:  
 ACCESS DENIED \* EXCLUDES STREET AREA  
 AREA IN SQUARE FEET UNLESS OTHERWISE NOTED  
 ( ) PREVIOUS RECORD DATA

F.M. 21549-12

FM 21549-12

1-24-74

FOR CONTINUATION SEE MAP NO. F-1212-13

STATE FEDERAL PROJECT NO. CALIF. I-210-1(101)21 1-13-65 21

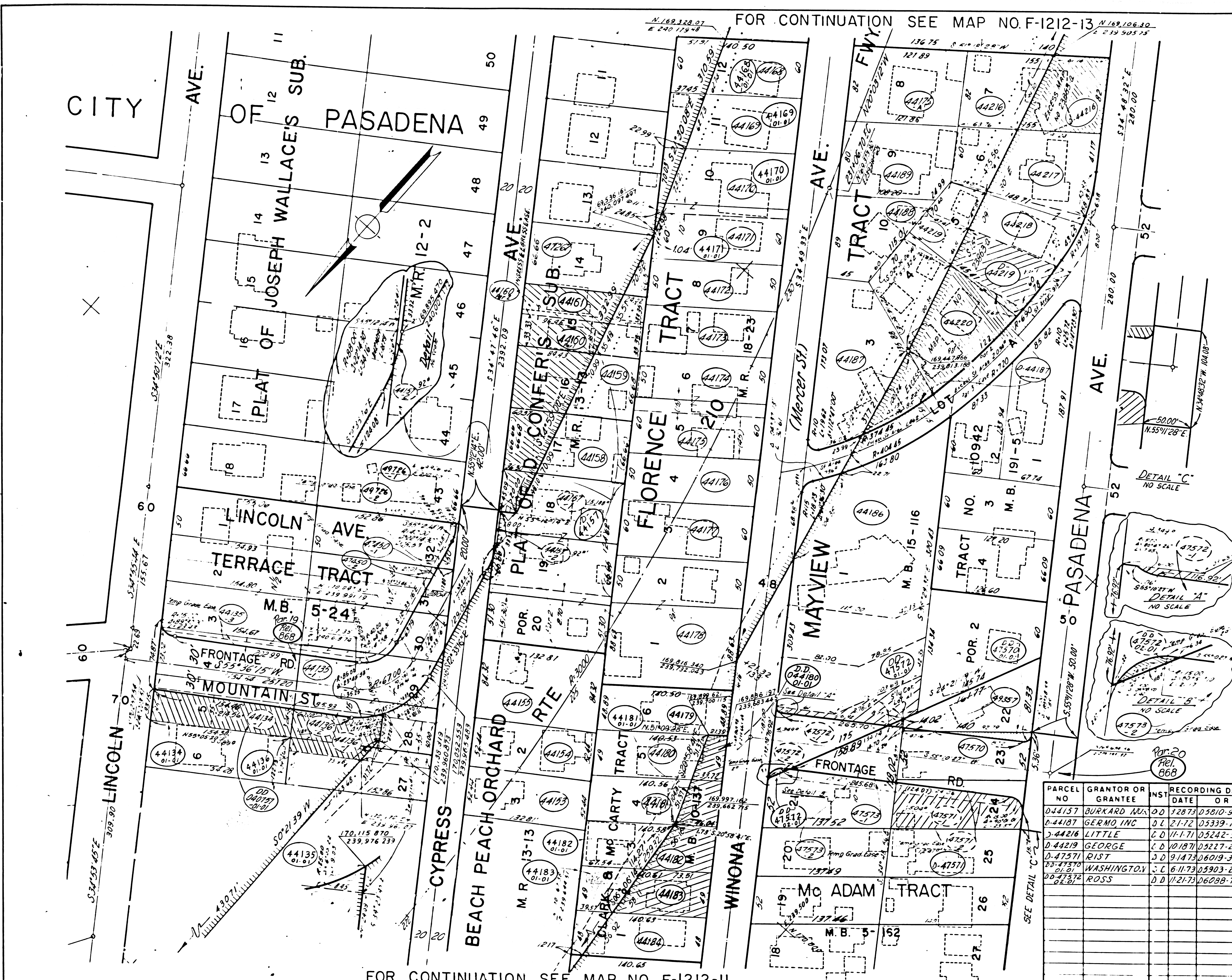

FOR CONTINUATION SEE MAP NO F-1212-II

PARCEL NO	GRANTOR OR GRANTEE	ACO	EXCESS	TOTAL	INST	RECORDING DATE	OR
44134	EVANS	5,406	5,012	5,406	Fee	2-17-71	D4971-600
44135-1	BROWN	21,439	12	43,056	Cond	8-23-71	D5167-582
44136	GONZALEZ	7,642	4,197	7,642	Fee	5-27-69	D4382-203
44153	CARR	6,964		6,964	Fee	11-1-66	D3470-400
44154	LAYTON	6,964		6,964	Fee	8-10-66	D3393-680
44155	HARRIS	11,198		11,198	Fee	8-3-66	D3386-939
44157	AARON	16,551	1,271	16,551	Fee	10-26-60	D4477-353
44158	GILL	8,853	3,223	8,853	Fee	7-25-68	D4077-893
44159	SMITH	8,853	4,020	8,853	Fee	7-2-68	D4052-331
44160	PETERS	4,427	3,015	4,427	Fee	7-18-68	D4069-412
44161	HARRIS	4,427	3,418	4,427	Fee	10-31-68	D4180-752
44135-3	BROWN	1,591		43,056	Cond	12-18-70	D4921-1
44168	DICKERSON	8,411	2,674	8,411	Fee	12-17-68	D4226-214
44169	REGGIE	8,411	8,009	8,411	Fee	7-16-68	D4066-714
44170	CROCKETT	9,817	1,016	9,817	Fee	12-14-69	D4578-940
44171	CREAMER	7,006	77	7,006	Fee	12-3-68	D4212-352
44172	WEATHERSBY	7,009		7,009	Fee	12-12-66	D3504-246
44173	CURRY	7,009		7,009	Fee	8-1-66	D3383-499
44174	HUFF	9,113		9,113	Fee	10-14-66	D3454-643
44175	STRONG	6,310		6,310	Fee	8-19-66	D3403-62
44175-A	STRONG	9,971		9,971	Fee	8-19-66	D3403-62
44176	EVANS	7,009		7,009	Cond	4-10-70	D4683-31
44177	CRISP	8,411		8,411	Cond	10-16-68	D4165-963
44178	MORGAN	27,402		27,402	Fee	2-28-68	D3924-422
44179	GONZALEZ	6,854		6,854	Fee	6-1-68	D4046-836
44180	GONZALEZ	6,871	1,347	6,871	Fee	12-30-68	D4235-975
44181	GUERRERO	6,872	1,950	6,872	Fee	7-12-68	D4063-369
44182	LECHUGA	6,873	2,910	6,873	Fee	9-13-68	D4131-12
44183	GONZALEZ	6,874	4,279	6,874	Fee	7-9-68	D4058-722
44184	GONZALEZ	1,239		6,735	Fee	3-3-69	D4294-878
44186	HINTON	1,564		25,037	Fee	5-1-70	D4701-793
44187	HAINES	17,453	2,359	17,453	Fee	8-2-66	D3385-664
44188	GARNER	6,972		6,972	Fee	8-1-67	D3720-260
44189	TURNER	9,589		9,589	Fee	8-3-67	D3723-297
44216	WHITE	12,681	6,238	12,681	Fee	4-5-68	D3961-955
44217	BROOKS	3,328		11,669	Fee	5-10-71	D5051-780
44218	TOMITA	1,749		7,313	Fee	1-20-70	D4611-303
44219	HAYES	7,314	5,126	7,314	Fee	4-20-70	D4689-654
44220	GRANGER	13,399	810	13,399	Fee	7-25-69	D4445-798
47267	WALKER	800		8,853	Fee	7-2-68	D4052-328
47450-1	Dept of Ment. Hyg.	573		3,821	Fee	11-13-69	D4553-245
47450-1	PRINCE (McLemore)	573		3,821	Fee	11-13-69	D3345-362
47450-2	PRINCE (McLemore)	135		3,821	Fee		
47570	TOVAR	7,234	472	7,234	Fee	5-27-69	D4382-209
47571	HOLMES	7,234	5,730	7,234	Fee	5-27-69	D4382-207
47572	FIRST FED ESC	7,198		7,198	Fee	5-20-69	D4374-888
47573-1	KING	3,964	64	11,597	Fee	4-13-70	D4683-513
47573-2	KING	1,204		11,597	Fee		
49357	WASHINGTON	123		6,616	Fee	10-23-69	D4534-433
49726-1	EMPIRE S&L	409		7,643	Fee	7-11-69	D4431-559
49726-2	EMPIRE S&L	265					
D.D. 04-180	RIST				D.D.	2-11-74	D6166-346
05-04-591	ST. to CITY OF PAS.				Rel.	7-31-74	D6365-264
05-04-591	SAKAI				DD	10-31-74	D6460-848

PARCEL NO	GRANTOR OR GRANTEE	INST	RECORDING DATE	OR	ISSUE DATE
044157	BURKARD INC.	DD	7-28-73	D5810-925	7-23-66
044187	GERMO INC	DL	1-1-72	D5339-195	3-22-66
044216	LITTLE	CD	11-1-71	D5242-90	11-27-67
044219	GEORGE	CD	10-18-71	D5227-223	3-7-68
047571	RIST	DD	9-14-73	D6019-304	3-23-68
05-04-591	WASHINGTON	DD	6-11-73	D5903-224	6-19-68
05-04-591	ROSS	DD	11-21-73	D6098-762	10-29-68

STATE OF CALIFORNIA  
 BUSINESS & TRANSPORTATION AGENCY  
 DEPARTMENT OF TRANSPORTATION  
 INTERSTATE  
**R/W MAP**  
 NO. F-1212-12  
 07-LA-210-24.2  
 File No. 17098 C (7-21)  
 DATE 2-27-68  
 RWPE Tomita SR

LEGEND: ACCESS DENIED EXCLUDES STREET AREA  
 AREA IN SQUARE FEET UNLESS OTHERWISE NOTED  
 PREVIOUS RECORD DATA

F.M. 21549-13

FM 21549-13

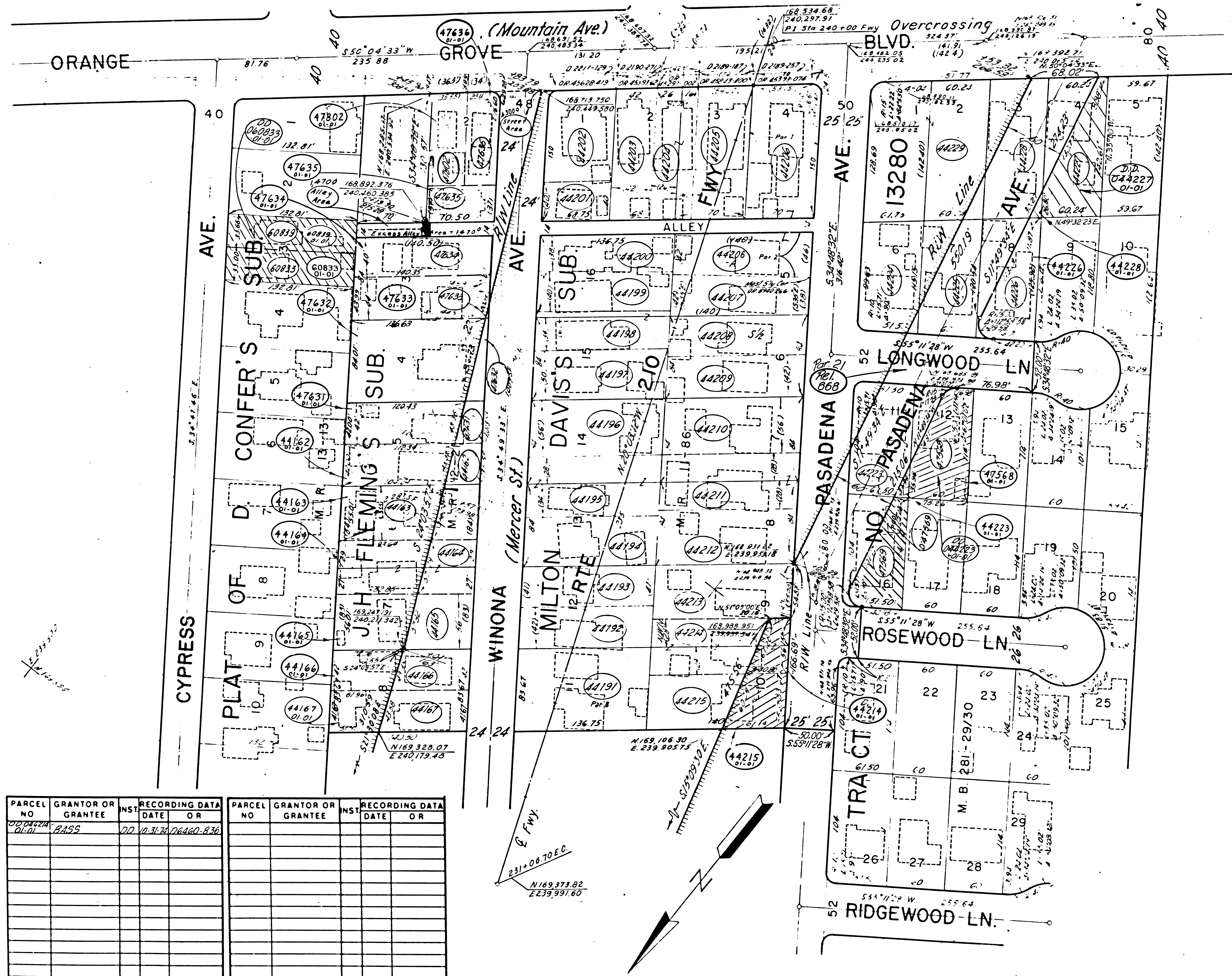

PARCEL NO	GRANTOR OR GRANTEE	ACQ	EXCESS	TOTAL	INST	RECORDING DATA	
						DATE	OR
44162	MOULTON	5888	4537	5888	Fee	1-20-68	04255-522
44163	CARR	7710	5429	7710	Fee	2-6-69	04271-602
44164	GRESHAM	7850	4929	7850	Fee	10-20-60	04176-351
44165	MARTIN	7850	4327	7850	Fee	11-29-60	04200-978
44166	POYNTER	5888	2808	5888	Fee	4-15-69	04330-382
44167	McCRARY	5841	2367	5841	Fee	12-17-68	04226-235
Rel. 068	ST. TO CITY OF PAS				Rel.	7-31-74	06365-264
44191	CRISP	11416		11416	Cond	10-14-68	04162-850
44192	MILLER	5730		5730	Fee	9-23-68	03435-103
44193	RAMIREZ	5593		5593	Fee	2-14-67	03556-766
44194	MONTANEZ	6811		6811	Fee	9-23-68	03435-141
44195	JAMISOV	8469		8469	Fee	11-2-66	03471-753
44196	JENKINS	7640		7640	Fee	10-7-68	03449-636
44197	NISHI	6822		6822	Fee	9-23-68	03435-135
44198	BUSSEY	5457		5457	Fee	10-18-68	03457-323
44199	GUERRERO	5457		5457	Fee	9-23-68	03435-133
44200	SUBVARD MURPHY'S Inc				DD	4-24-78	06249-612
44200	KNEIFEL	5184		5184	Fee	2-7-67	03552-110
44201	MATSUMOTO	2743		2743	Fee	2-10-67	03555-310
44202	TAYLOR	6361		6361	Fee	6-29-67	03687-472
44203	WILLIAMS	5625		5625	Fee	1-9-67	03526-28
44204	KONG	5636		5636	Fee	10-27-68	03465-967
44205	DEVONPORT	7288		7288	Fee	11-21-67	03836-52
44206	KRYGER	9486		15,632	Fee	10-13-67	03796-550
44206-A	KRYGER	6,146		15,632	Fee	10-13-67	03796-550
44207	WILLIAMS	5587		5587	Fee	10-25-68	03463-465
44208	KINDRED	5866		5866	Fee	10-19-68	03458-274
44209	OLIVER	5866		5866	Fee	11-7-66	03475-201
44210	DAVIS	7822		7822	Fee	5-15-67	03642-309
44211	CARTER	7831		7831	Fee	11-10-68	03478-501
44212	ALEX	7813		7813	Fee	10-6-66	03447-381
44213	JACKSON	7674		7674	Fee	9-22-69	04503-115
44214	GOUDAU	7840	1707	7840	Fee	9-19-69	04501-487
44215	BOULIN	7767	2825	7767	Fee	6-22-67	03679-889
44223	MURASHIGE	6990	274	6990	Fee	6-26-69	04415-365
44224	HISAYASU	6891		6891	Fee	6-26-69	04415-367
44225	ONO	7070		7070	Fee	10-20-68	04472-79
44226	KOBAYASHI	7394	4683	7394	Fee	11-7-69	04549-21
44227	MUROSAKI	8544	5601	8544	Fee	1-16-69	04436-924
44228	HARPER	8544	158	8544	Fee	2-17-70	04634-826
44229	CITY OF PASADENA	17,263		17,263	Fee	5-5-69	04359-317
47568	STEWART	6840	5531	6840	Fee	6-23-69	04410-596
47569	LEONARD	6990	4377	6990	Fee	10-2-69	04514-739
0-47569	ST. TO PRICE				D.D.	10-3-72	05623-550
0-47569	RIST				D.D.	12-20-73	06117-643
47631	KING	5888	4875	5888	Fee	11-26-68	04206-33
47632	McCLAIN	11,776	10,769	11,776	Fee	10-24-68	04173-436
47633	GAINES	6,168	6,124	6,168	Fee	10-29-68	04177-759
47634	WARE	5,608	5,608	5,608	Fee	12-18-68	04227-352
47635	STUTTS	2,603	2,603	2,603	Fee	11-29-68	04208-976
47636	LANDON	3,171	3,171	3,171	Fee	12-17-68	04226-232
47802	REILLY	3,417	3,417	3,417	Fee	3-18-69	04310-323
0-47802	PRICE				DD	5-3-74	06259-514
60833	U.S. GOVERNMENT	4,383	4,383	4,383	Fee	3-22-73	05802-751
60839	CARR	4,470	4,470	4,470	Fee	6-19-73	05912-817

PARCEL NO	GRANTOR OR GRANTEE	INST	RECORDING DATA
DATE	OR		
04064274	BASS	DD	10-31-76 06460-836

CITY OF PASADENA  
 FOR CONTINUATION SEE MAP NO. F-1212-12

FM 21549-14

ISSUE DATE

STATE OF CALIFORNIA  
 BUSINESS & TRANSPORTATION AGENCY  
 DEPARTMENT OF TRANSPORTATION

INTERSTATE  
**R/W MAP**  
 NO. F-1212-13  
 07-LA-210-244

File No 17099-C(X-22)  
 DATE 3-2-66

50  
 0  
 50  
 RWPE Tomita SR

LEGEND: ACCESS DENIED EXCLUDES STREET AREA  
 \* AREA IN SQUARE FEET UNLESS OTHERWISE NOTED  
 () PREVIOUS RECORD DATA

F.M. 21549-14