

F.M. 21551-1

FM 21551-1

# CITY OF PASADENA Pop. Lot 4

STATE CALIF. COUNTY PASADENA DISTRICT 10 EASEMENT F-1219-2 & F-1219-3 DATE

FOR CONTINUATION SEE MAP NO. F-1218-12 & F-1218-13

FOR CONTINUATION SEE MAP NO. F-1219-2 & F-1219-3

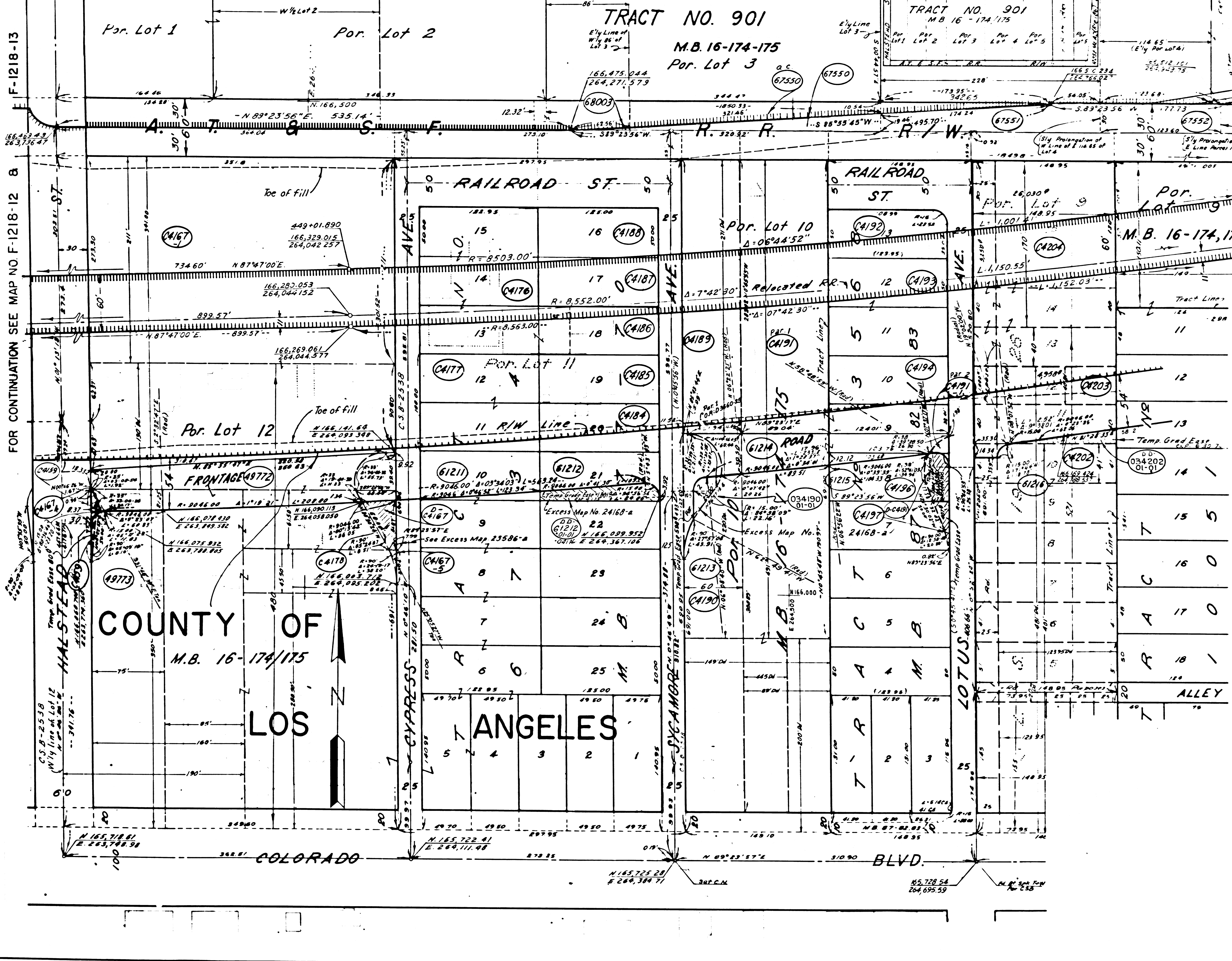

COUNTY OF  
LOS ANGELES  
M.B. 16-174-175

PARCEL NO	GRANTOR (GRANTEE)	AREA	AREA		INST	RECORDING DATA	
			ACQ	EXCESS/TOTAL		DATE	OR
C4159	MC TE	207	80	28250	Fee	2-14-67	D3556-761
C4167-1	SIMPSON	10,258		618,506	Fee	11-16-66	D3483-79
C4167-4	SIMPSON	1		618,506	Fee	11-16-66	D3483-79
C4167-5	SIMPSON	98	98	618,506	Fee	11-16-66	D3483-79
C4176	ANJINGER	20049		20049	Fee	1-22-68	D3891-225
C4177	KRTIN	11809		18,443	Fee	2-17-67	D3560-800
C4178	RACY	1537	1122	9813	Fee	12-15-68	D3507-625
C4184	ROWEN	6250		6250	Fee	5-31-68	D3319-960
C4185	KEEGAN	6250		6250	Fee	8-6-65	D3006-494
C4186	GOFF	4650		4650	Fee	4-21-66	D3278-407
C4187	WOOD	6250		6250	Fee	7-27-65	D2991-232
C4188	ANSLINGER	6250		6250	Fee	1-22-68	D3891-223
C4189	COX, INC.	16,260		16,260	Fee	4-28-67	D3627-243
C4190	PARKER	3421	598	13,200	Fee	6-2-67	D3660-29
C4191	BEVERIDGE	29082		57927	Fee	2-19-68	D3916-319
C-91-1	BEVERIDGE	202	1	97927	Fee	2-19-68	D3916-319
4192	RELTON CORP	6193		6153	Fee	11-16-65	D3116-50
4193	SANCOR CORP	12,395		12,395	Fee	10-22-65	D3090-106
4194	RAIKEN	6198		6198	Fee	5-12-66	D3302-26
4196	FRICKE	1180	1118	6198	Fee	4-2-68	D3957-848
4197	HUTCHINS	407	407	6198	Fee	6-20-66	D3340-389
4202	MORGAN	5958	895	5958	Fee	1-16-68	D3886-5
4203	JENNINGS	5958		5958	Fee	8-1-66	D3383-496
4204	BACHMANN	31280		31280	Fee	1-6-66	D3167-696
49772	SIMPSON	11,641		2,002A	Fee	11-20-70	D4894-63
49773	WHITE	1,614		26,042	Fee	11-8-71	D5249-487
61211	SIMPSON	5,510		12,295	Fee	2-9-71	D4965-761
61212	JOHNSON	6,250	1,801	6,250	Fee	9-18-70	D4835-706
61213	PARKER	1,006		9,785	Fee	10-20-70	D4864-564
61214	BEVERIDGE	5,134		28,643	Fee	9-21-70	D4837-171
61215	FRICKE	637		5,040	Fee	8-10-70	D4796-660
61216	STEVENS	397		12,21A	Fee	10-22-70	D4867-250
67550	So Calif Gas	3,004					
67551	SUMMERS	5923			Cond	6-29-73	D5923-148
67552	AIR LOGISTICS	3709			Fee		
68003	PASA. TRADE GEN	118			Cond	11-30-73	D6028-257
D-C4159	St to WHITE				D.D.	9-15-70	D5604-141
D-C4187	St to SIMPSON				D.D.	11-25-70	D4899-355
D-C4191	St to HUTCHINS				D.D.	2-15-73	D5763-352
D-34202	St to STEVENS				D.D.	6-7-73	D5899-796
D-67572	St to SYMES				D.D.	4-16-73	D5833-745
67550	AT & SF RR				QC	5-1-75	D6638-332

For C4167, C4167-3, C4167-6, see Map No. F-1218-13  
 Exc. includes area of Easement  
 (30) 7-2-70 (99) 7-9-71 (60) 5-4-71 (99) 12-1-71

IS: UE DATE

HA	9-29-69
JV	7-20-71
CO	12-13-71
JV	5-3-72

STATE OF CALIFORNIA  
BUSINESS & TRANSPORTATION AGENCY  
DEPARTMENT OF TRANSPORTATION

## INTERSTATE, R/W MAP

NO. F-1219-1  
07-LA-210-29.2

SC 9 50 FILE NO. 13279-C(11)5  
DATE 6-24-66  
RWPE IOMLIA SR BERG

LEGEND: ACCESS DENIED + EXCLUDES STREET AREA  
 AREA IN SQUARE FEET UNLESS OTHERWISE NOTED  
 ( ) PREVIOUS RECORD DATA

F.M. 21551-2

FM 21551-2

CITY OF PASADENA

FOR CONTINUATION SEE MAP NO. F-1219-3

STATE FEDERAL PROJECT NO. 1030-63-27  
 DATE 10-30-63

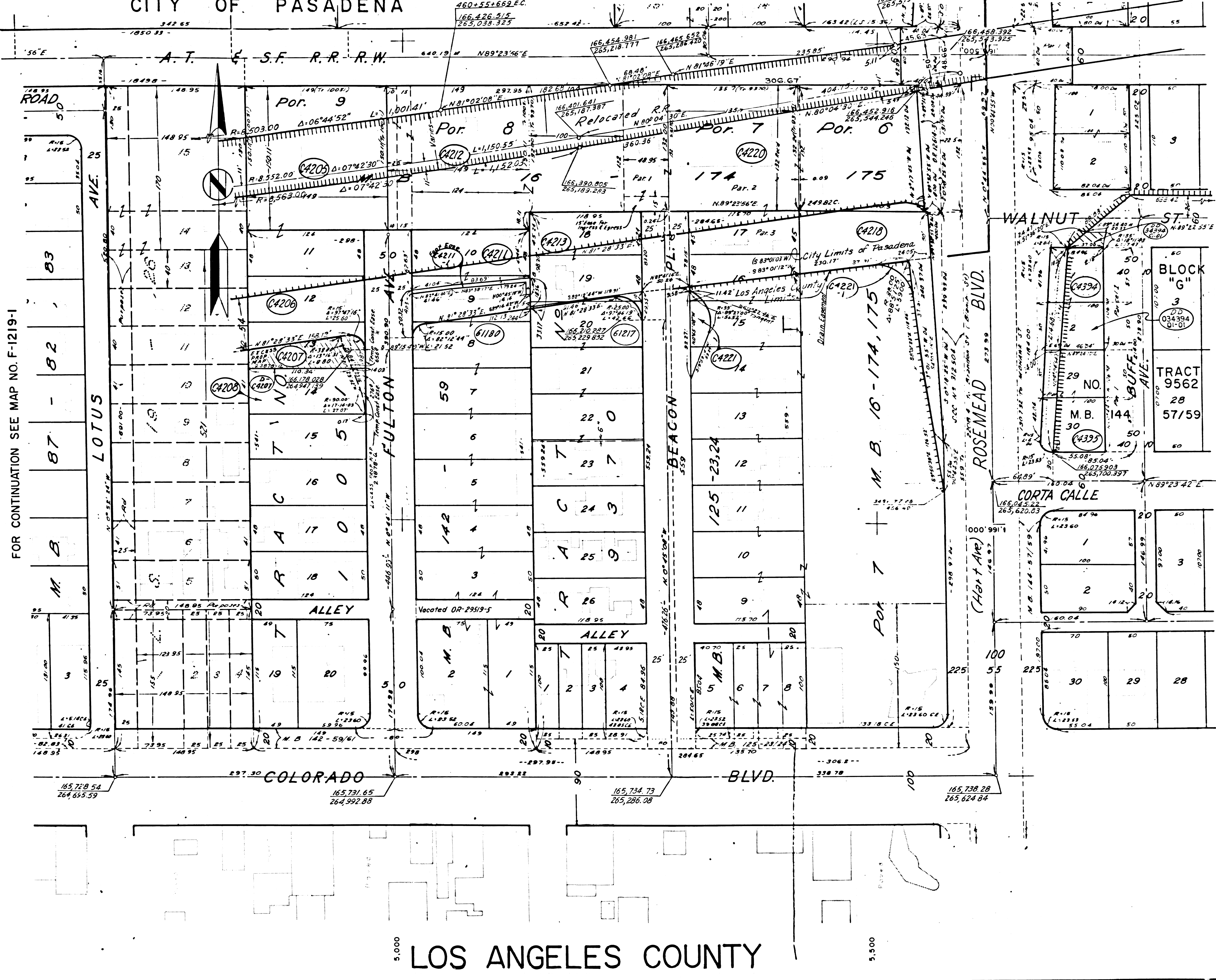

PARCEL NO	GRANTOR OR GRANTEE	ACQ	EXCESS	TOTAL	INST	RECORDING DATE	OR
C4205	SM. TH	28301		28301	Fee	8-31-63	03033-395
C4206	HAMILTON	5952		5952	Fee	10-14-63	03020-599
C4207	JORDANSON	5952	3468	9952	Fee	1-13-67	03530-854
C4208	MURDO	276		276	Fee	8-9-67	03729-745
C4211	PERKINS	6922		70277	Fee	9-11-67	03762-524
C4211-1	PERKINS	555		555	Foot	9-11-67	03762-524
C4212	CROFT CITY DIST	35563		35563	Fee	4-7-67	03608-972
C4213	WATERS	10502		28933	Fee	4-25-68	03281-639
C4218	GULF OIL CO	14388		14388	Fee	11-27-67	03540-181
C4220	BEAULE PROP.	Corrective Deed			Fee	2-20-69	04285-145
C4222	BEAULE	46344		46344	Fee	12-18-67	03256-697
C4394	MIKOL	6490	4442	6490	Fee	10-13-66	03452-831
C4395	GRAHAM	1739		7146	Fee	12-7-66	03509-473
C4401	CURRAN				DD	8-8-72	03539-828
C4421	AKRON CORP	1177		98714	Fee	7-9-66	04058-712
C4421-1	AKRON CORP	297		98714	Ease	7-9-66	04058-712
61180	PERKINS	4431		57664	Fee	9-1-72	05589-109
61217	CHEM CAL IND.	381		11485	Fee	5-9-72	05454-30
0034394	KOLB				DD	9-25-74	06425-105

FOR CONTINUATION SEE MAP NO. F-1219-4

\* Excess includes area of Easement

7-2-70

INTERSTATE

ISSUE DATE STATE OF CALIFORNIA  
 BUSINESS & TRANSPORTATION AGENCY  
 DEPARTMENT OF TRANSPORTATION

R/W MAP  
 NO. F-1219-3  
 07-LA-210-29-4

LEGEND:  
 ACCESS DENIED  
 AREA IN SQUARE FEET  
 PREVIOUS RECORD DATA

LOS ANGELES COUNTY

F.M. 21551-3

FM 21551-3

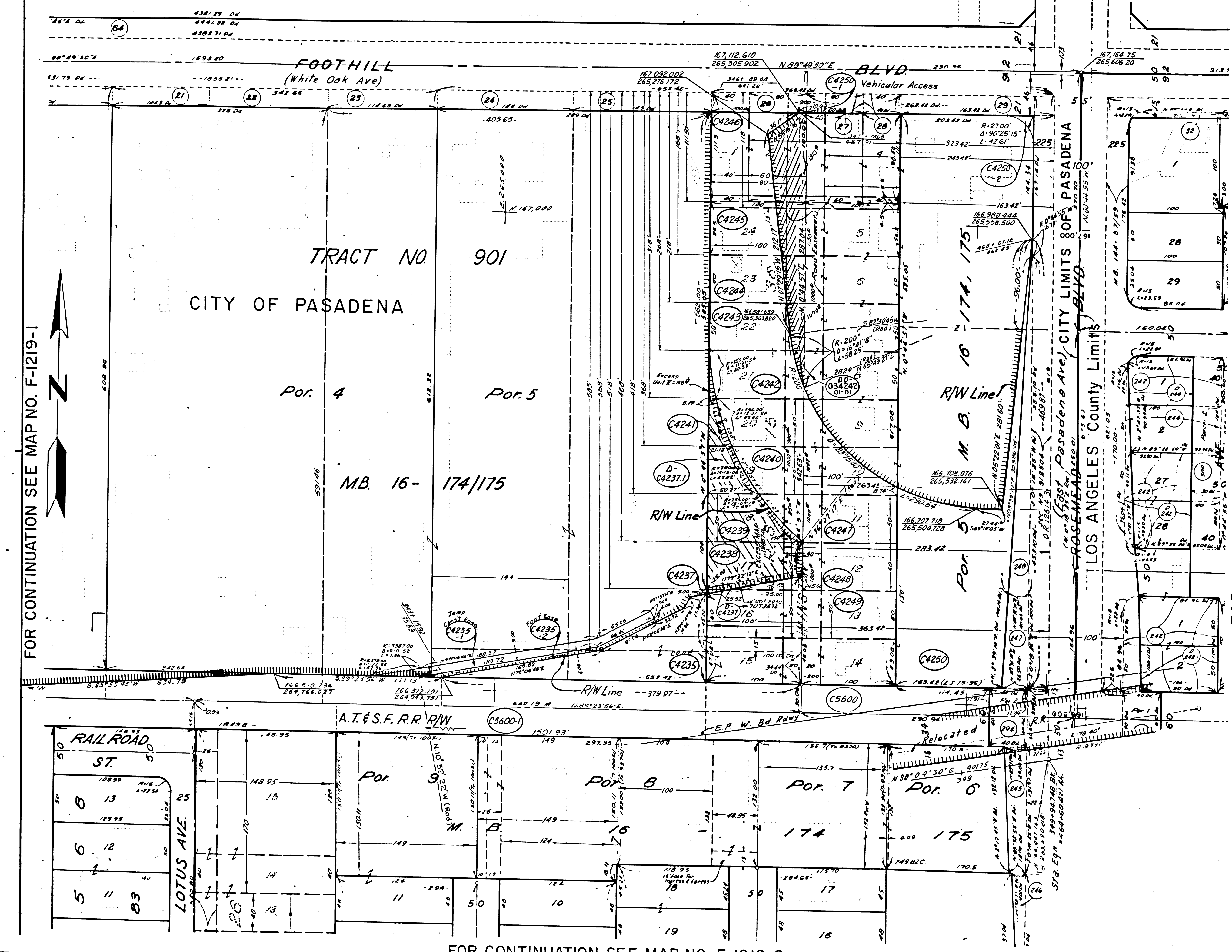

FOR CONTINUATION SEE MAP NO. F-1219-1

FOR CONTINUATION SEE MAP NO. F-1219-4

PARCEL NO	GRANTOR OR GRANTEE	ACO	EXCESS	TOTAL	INST	RECORDING DATE	OR
C4237	SHROUDER	5000	63	5,000	Fee	9-27-65	D3061-197
C4238	BINARD	5000	4,437	5,000	Cond	8-16-68	D4103-111
C4239	Allen	5000	3,640	5,000	Cond	8-16-68	D4103-111
C4240	FRIEDL	5000	1,722	5,000	Cond	8-16-68	D4103-111
C4241	NEWPORT	5000	610	5,000	Fee	12-16-65	D3147-936
C4242	THORTON	5000	370	5,000	Fee	10-6-65	D3072-467
C4243	SUGIMOTO	5000	804	5,000	Fee	2-2-66	D3195-232
C4244	HARANSON	5000	1,103	5,000	Fee	10-6-65	D3072-481
C4245	M'LLWEE	5,650	1,601	5,600	Cond	8-16-68	D4103-111
C4246	PROVISOR	9,050	3,027	9,050	Fee	8-23-67	D3744-284
C4247	CLARKE	5,000		5,000	Fee	1-23-67	D3538-298
C4248	WHITMORE	5,000		5,000	Fee	2-21-67	D3563-474
C4249	SANDIDGE	5,000		5,000	Fee	10-22-65	D3090-112
C4250	UNION OIL CO	35,039		122,660	Fee	11-29-67	D3842-796
C4250-1	UNION OIL CO				Vehicle Access Only	11-29-67	D3842-796
C4250-2	UNION OIL CO	159			Fee	11-29-67	D3842-796
C4235	AIR LOGISTICS CORP	14,130		244,303	Cond	5-18-70	D4716-474
C4235-1	"	2,533			Fee	5-18-70	D4716-474
C4235-2	"	989			Ease	5-18-70	D4716-474
D-C4231	STATE TO AIR LOG				D.D	6-22-72	D5503-840
D-C4237	STATE TO PTET CO				Ease	4-2-73	D5816-735
D-C4242	UNION OIL CO				D.D	4-17-74	D6238-447
C5600	AT&S RAILWAY						For Area See Map No. F-1219-5
C5600-1	AT&S RAILWAY						15,729

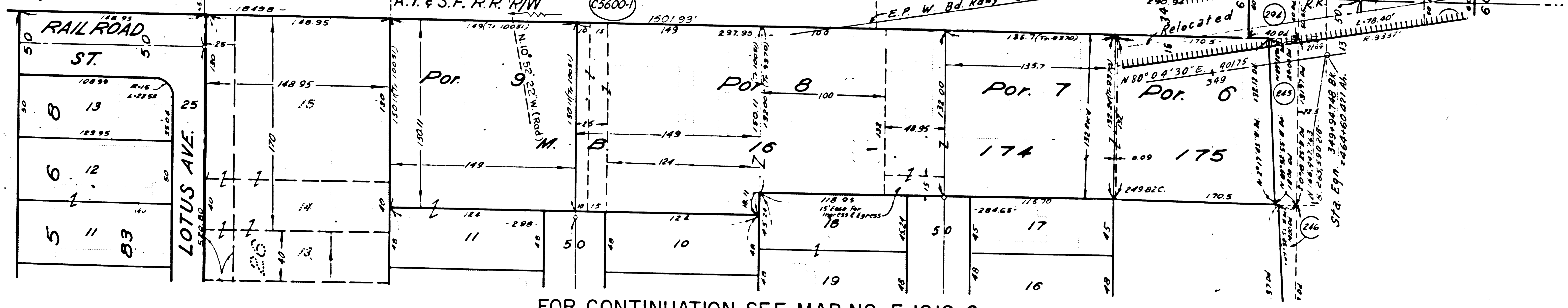

FOR CONTINUATION SEE MAP NO. F-1219-2

ISSUE DATE	STATE OF CALIFORNIA
DRM 2-23-67	BUSINESS & TRANSPORTATION AGENCY
	DEPARTMENT OF TRANSPORTATION
	INTERSTATE
	<b>R/W MAP</b>
	NO. F-1219-3
	07-LA-210-29.4
	FILE NO. 13272-C(III)-7)
	DATE 6-21-66
	SR BERG
	SR BERG

LEGEND: ACCESS DENIED EXCLUDES STREET AREA  
 AREA IN SQUARE FEET UNLESS OTHERWISE NOTED  
 PREVIOUS RECORD DATA

FM 21551-4

FM 21551-4

9-25-73

FOR CONTINUATION SEE MAP NO. F-1219-7

STATE	FEDERAL PROJECT NO.	DATE	SHEETS
CALIF.	I-210-1(51)25	10-30-68	23
DISTRICT R.W. AGENT	FED. HWY. ADM.	DATE	

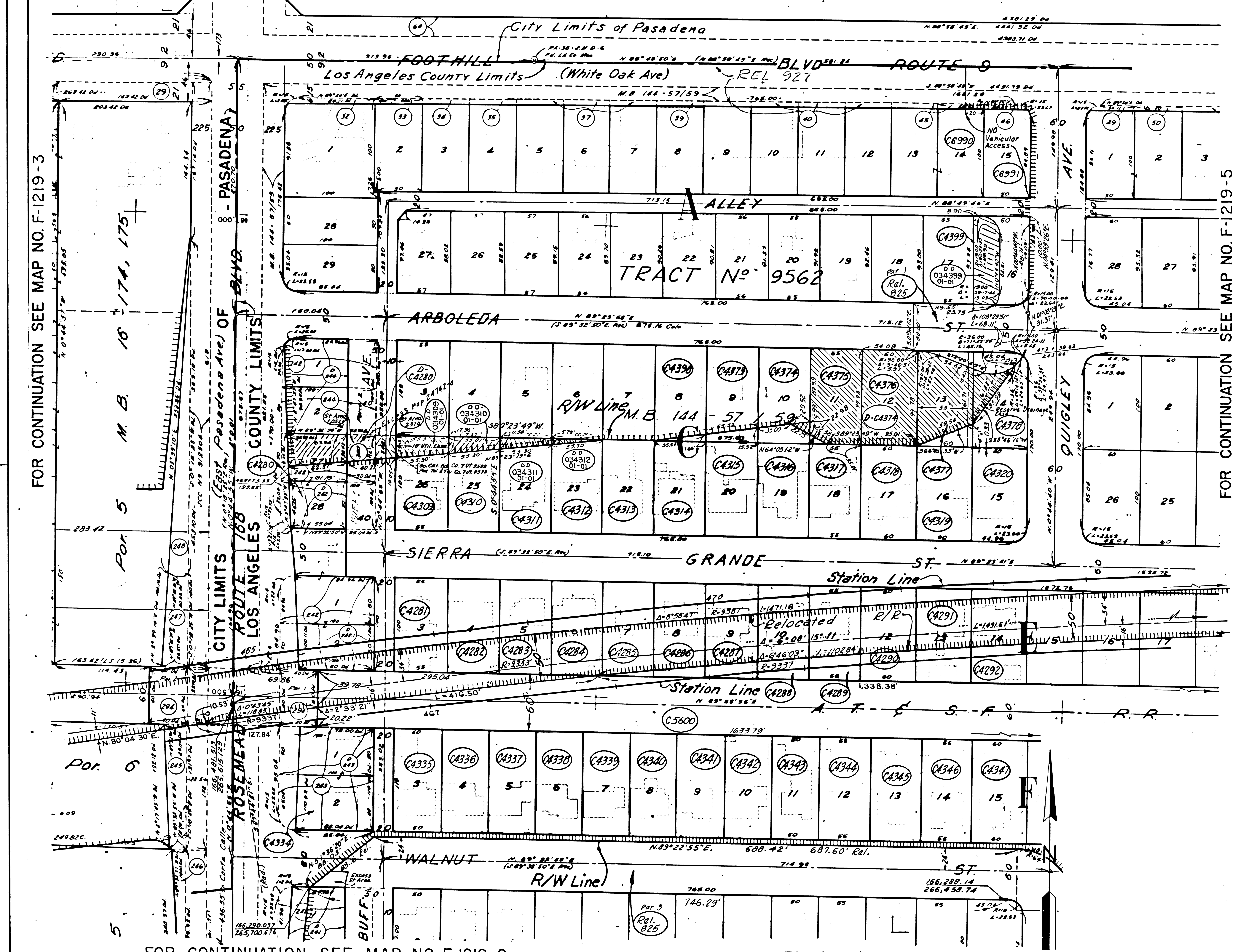

PARCEL NO	GRANTOR OR GRANTEE	AREA *		INST	RECORDING DATA		
		ACO	EXCESS TOTAL		DATE	O R	
C4280	TOMICH	17,208	1,998	7,208	Fee	1-7-66	D3169-96
C4281	LAURENT	5,500		5,500	Fee	10-21-66	D3460-712
C4282	O'KEEFE	5,500		5,500	Fee	7-18-65	D2836-402
C4283	ROCK	5,500		5,500	Fee	3-26-65	D2346-205
C4284	PARRISH	5,500		5,500	Fee	3-15-65	D2931-286
C4285	RECTOR	5,500		5,500	Fee	4-12-65	D2864-980
C4286	THOMPSON	5,500		5,500	Fee	4-13-65	D2866-518
C4287	McALLISTER	5,500		5,500	Fee	2-7-66	D3199-594
C4288	CHURCHILL	5,500		5,500	Fee	8-25-65	D3026-826
C4289	BELLITERE	5,500		5,500	Fee	4-16-65	D2871-445
C4290	STANTON	6,000		6,000	Fee	4-15-65	D2869-896
C4291	REESE Jr.	6,000		6,000	Fee	3-22-65	D2839-612
C4292	CHASE	6,000		6,000	Fee	4-16-65	D2871-449
C4309	KEEN	5,500	1,115	5,500	Fee	4-15-65	D2869-900
C4310	Mc COY	5,500	797	5,500	Fee	4-14-65	D2868-202
C4311	WARD	5,500	478	5,500	Fee	4-28-65	D2864-356
C4312	DE ROSA	5,500	160	5,500	Fee	3-23-65	D2841-217
C4313	KRIEGER	5,500		5,500	Fee	6-1-65	D2923-358
C4314	GREGUS	5,500		5,500	Fee	6-30-65	D2959-227
C4315	OSBRINK	5,500		5,500	Fee	11-5-64	D2688-650
C4316	JOHNSON	5,500		5,500	Fee	6-16-65	D2941-970
C4317	COWGILL	5,500		5,500	Fee	4-12-65	D2864-978
C4318	BROADFORD	6,000		6,000	Fee	3-30-65	D2849-416
C4319	MOORE	6,000		6,000	Fee	4-1-65	D2853-208
C4320	FIORE	5,929		5,929	Fee	3-30-65	D2849-431
C4334	MAHER, Jr.	8,798		8,798	Fee	8-24-65	D3025-366
C4335	RUSSELL	5,500		5,500	Fee	4-27-65	D2882-819
C4336	GORRELL	5,500		5,500	Fee	4-13-65	D2866-502
C4337	VANCE	5,500		5,500	Fee	6-2-65	D2925-240
C4338	SIMPSON	5,500		5,500	Fee	5-12-65	D2801-276
C4339	GROSS	5,500		5,500	Fee	7-28-65	D2992-909
C4340	LYNN	5,500		5,500	Fee	6-7-65	D2930-184
C4341	MATHISON	5,500		5,500	Fee	4-16-65	D2871-431
C4342	MICHAEL	5,500		5,500	Fee	4-14-65	D2868-190
C4343	MISCH	5,500		5,500	Fee	4-12-65	D2864-989
C4344	HARPER	6,050		6,050	Fee	4-15-65	D2869-880
C4345	MYERS	6,050		6,050	Fee	4-23-65	D2879-277
C4346	FISHER	6,050		6,050	Fee	10-13-66	D3452-827
C4347	GILLESPIE	6,600		6,600	Fee	5-12-65	D2901-267
C4373	SANDERS	631		5,500	Fee	11-9-66	D3476-310
C4374	HERRIOTT	1,053	132	5,500	Fee	6-11-68	D4028-602
C4375	BLACK	5,500	5,400	5,500	Fee	4-3-67	D3602-38
C4376	HAUT	6,000	5,999	6,000	Fee	3-3-66	D3224-920
C4377	BRACEWELL	5,500	4,501	5,500	Fee	3-6-68	D3931-625
C4378	STRANSKE	6,472	1,424	6,472	Fee	10-24-66	D3482-95
C4398	DOERR	211		5,500	Fee	12-9-66	D3502-874
C4399	Mc CUNIG	5,583	2,330	5,583	Fee	10-24-67	D3807-236
REL 825	LOS ANGELES CO				Rel.	7-28-72	M4124-181
C6990	CASINELLI				Vehicle Access	10-31-69	M3336-903
C6991	PLAIA				Vehicle Access	10-6-69	D4332-579
D-C4374	HERRIOTT				D.D.	7-2-71	D5113-194
D-C4280	ESKIJIAN				D.D.	7-17-72	D5534-425
D-C4314	CARROLL				D.D.	3-28-73	D5810-921
D-C4339	LEE				D.D.	3-28-73	D5810-923
D-C4377	COVEY				D.D.	4-6-73	D5823-268
C5600	A.T.S.F.R. Co				See Map No F-1219-5		
D-C4375	PETERSON				D.D.	5-9-73	D5864-103
D-C4340	RYAN				D.D.	4-17-74	D6238-445

STATE OF CALIFORNIA  
 BUSINESS & TRANSPORTATION AGENCY  
 DEPARTMENT OF TRANSPORTATION  
 INTERSTATE  
**R/W MAP**  
 NO. F-1219-4  
 07-LA-210-29.6

ISSUE DATE: R.B.L. 3-5-66, D.R.M. 6-13-66, D.R.M. 1-16-67, D.R.M. 3-14-67

DATE: 3-5-66

SR TOMITA, SR BERG

LEGEND: ACCESS DENIED, AREA IN SQUARE FEET UNLESS OTHERWISE NOTED, PREVIOUS RECORD DATA, EXCLUDES STREET AREA

FOR CONTINUATION SEE MAP NO. F-1219-3

FOR CONTINUATION SEE MAP NO. F-1219-5

FOR CONTINUATION SEE MAP NO. F-1219-2

FOR CONTINUATION SEE MAP NO. F-1219-6

F.M. 21551-5

9.2573

FOR CONTINUATION SEE MAP NO. F-1219-7

STATE OF CALIF. FEDERAL PROJECT NO. 1-210-1(5) 25  
 DISTRICT R/W AGENT FED. HWY. ADM. DATE

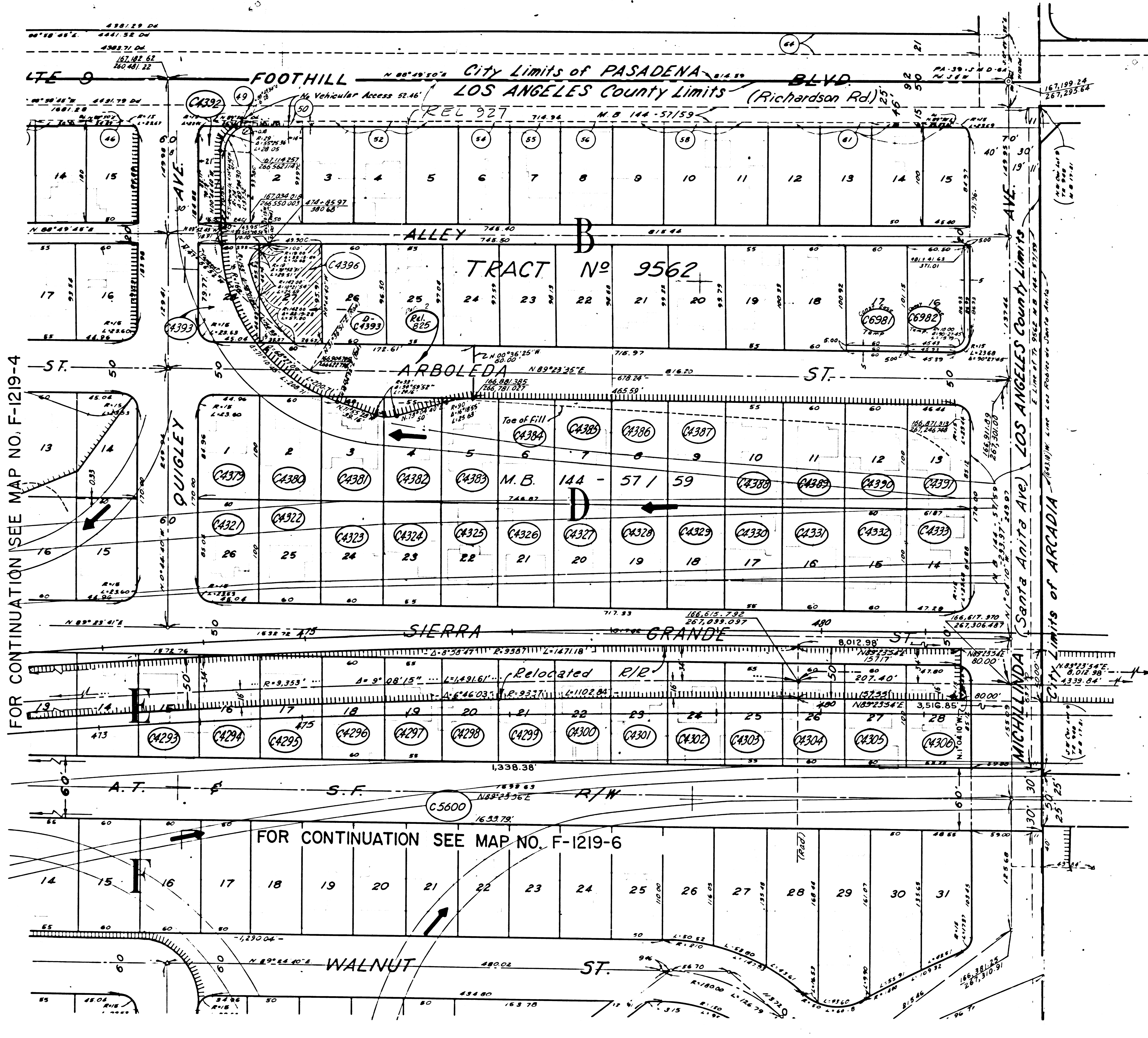

FOR CONTINUATION SEE MAP NO. F-1219-4

FOR CONTINUATION SEE MAP NO. F-1220-2

PARCEL NO	GRANTOR OR GRANTEE	AREA *		INS.	RECORDING DATA	
		ACQ	EXCESS		DATE	OR
C4293	HAMM	6,000		6,000	Fee	12-16-66 D3147-941
C4294	KIEFER	6,000		6,000	Fee	3-5-65 D2821-510
C4295	PIERSON	6,000		6,000	Fee	2-25-65 D2810-671
C4296	POWERS	6,000		6,000	Fee	3-1-65 D2814-832
C4297	GRIFFITH	5,500		5,500	Fee	3-1-65 D2829-549
C4298	SHARP	5,500		5,500	Fee	2-26-65 D2810-669
C4299	MCLOSKEY	5,500		5,500	Fee	3-1-65 D2814-828
C4300	WHITE	5,500		5,500	Fee	2-23-65 D2807-399
C4301	SCARANTINO	5,500		5,500	Fee	2-11-65 D2796-432
C4302	RANDALL	5,500		5,500	Fee	2-24-65 D2808-975
C4303	KEEN	5,500		5,500	Fee	3-8-65 D2823-226
C4304	FARRELL	6,000		6,000	Fee	3-3-65 D2818-390
C4305	DOE	6,000		6,000	Fee	3-5-65 D2821-514
C4306	BENNETT	6,257		6,257	Fee	7-26-65 D2989-514
C4321	RICHARDSON	5,952		5,952	Fee	2-24-65 D2808-973
C4322	GRIGG	6,000		6,000	Fee	3-22-65 D2839-614
C4323	HUGHES	6,000		6,000	Fee	3-1-65 D2814-838
C4324	ELLIOTT	5,500		5,500	Fee	3-17-65 D2834-650
C4325	VINCENT	5,500		5,500	Fee	2-8-65 D2791-139
C4326	STRAUSBURG	5,500		5,500	Fee	4-14-65 D2868-175
C4327	SANDERS	5,500		5,500	Fee	2-26-65 D2810-673
C4328	ROSS	5,500		5,500	Fee	3-12-65 D2829-582
C4329	KOHL	5,500		5,500	Fee	3-1-65 D2814-816
C4330	MC MULLEN	5,500		5,500	Fee	2-16-65 D2800-261
C4331	PETERSON	6,000		6,000	Fee	3-3-65 D2818-398
C4332	LA BART	6,000		6,000	Fee	2-25-65 D2810-675
C4333	STULL	6,156		6,156	Fee	4-27-65 D2882-847
C4379	MINER	5,934		5,934	Fee	4-21-65 D2875-912
C4380	CIANCIO	6,000		6,000	Fee	3-21-65 D3247-710
C4381	BUSH	6,000		6,000	Fee	6-15-65 D2940-340
C4382	MAJOROSS	5,500		5,500	Fee	5-10-65 D2898-190
C4383	HEDGE	5,500		5,500	Fee	5-5-65 D2893-251
C4384	CLAYTON	5,500		5,500	Fee	5-4-65 D2891-637
C4385	LURAS	5,500		5,500	Fee	4-20-65 D2874-295
C4386	DENTON	5,500		5,500	Fee	4-20-65 D2874-297
C4387	KANE	5,500		5,500	Fee	7-30-65 D2996-354
C4388	MOSEY JR	5,500		5,500	Fee	8-23-65 D3406-37
C4389	RICHARDSON	6,000		6,000	Fee	6-24-65 D2952-216
C4390	FOSTER	6,000		6,000	Fee	4-23-65 D2879-279
C4391	BALDWIN	6,111		6,111	Fee	5-21-65 D2912-981
C4392	STAHL	2,556		9,397	Fee	10-1-65 D3067-344
C4393	WAKEFIELD	5,662	246	5,662	Fee	4-12-65 D2884-991
C4396	GRAF	5,735	5,048	5,735	Fee	11-30-65 D3129-402
C6981	GORMAN	300		6,073	Cont	7-1-67
C6982	WOODWARD	761		6,138	Cont	
Rel 825	COUNTY OF LA				Rel	7-28-72 A4124-181
D-C4393	MORGAN				D.D.	1-7-72 D5314-56
C5600	AT&T FRWY	93,698				

ISSUE DATE: R.B.L. 3-4-66, D.R.M. 9-13-66

STATE OF CALIFORNIA  
 BUSINESS & TRANSPORTATION AGENCY  
 DEPARTMENT OF TRANSPORTATION  
 INTERSTATE  
**R/W MAP**  
 NO. F-1219-5  
 07-LA-210-297

50 FILE NO. 13263-C(III)-9  
 DATE 3-4-66  
 RW PE TOMITA SR BERG

LEGEND:  
 [Symbol] ACCESS DENIED  
 [Symbol] EXCLUDES STREET AREA  
 \* AREA IN SQUARE FEET UNLESS OTHERWISE NOTED  
 ( ) PREVIOUS RECORD DATA

F.M. 21551-6

9-25-70

FOR CONTINUATION SEE MAP NO. F-1219-5

STATE OF CALIF. FEDERAL PROJECT NO. 10-30-63 29c  
 DISTRICT R & AGENT FED. HWY. ADM. DATE

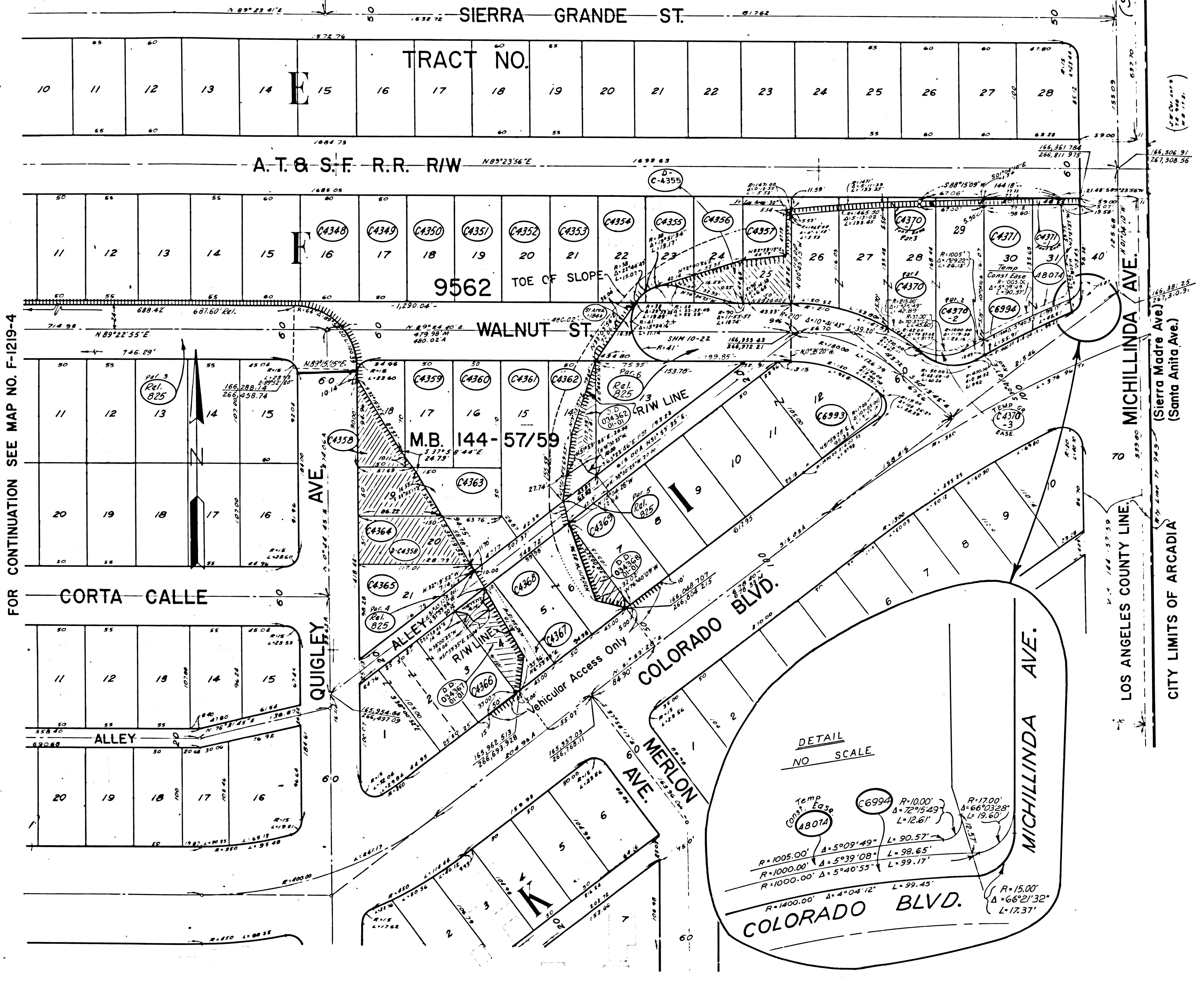

FOR CONTINUATION SEE MAP NO. F-1219-4

FOR CONTINUATION SEE MAP NO. F-1220-3

PARCEL NO	GRANTOR OR GRANTEE	AREA *		INST	RECORDING DATA	
		ACQ	EXCESS TOTAL		DATE	OR
C4348	FISHER	6,600	6,600	Fee	11-30-65	D3129-390
C4349	GRAF	5,500	5,500	Fee	12-6-65	D3147-945
C4350	SEVERSON	5,500	5,500	Fee	11-5-65	D3106-457
C4351	HOLMES	5,500	5,500	Fee	11-5-65	D3106-411
C4352	HENDERSHOT	5,500	5,500	Fee	11-23-65	D3123-597
C4353	WILSON	5,500	5,500	Fee	11-5-65	D3106-413
C4354	SHEPPARD	5,500	5,500	Fee	3-24-66	D3247-706
C4355	SHEARER	5,500	239	5,500	3-21-66	D3243-345
C4356	GRAETTING	5,500	1,568	5,500	3-14-66	D3235-791
C4357	DAVIS	5,500	2,649	5,500	3-3-66	D3224-914
C4358	MARSH	5,452	2,473	5,452	10-3-65	D3078-573
C4359	EATON JR.	5,500	39	5,500	11-3-65	D3103-367
C4360	HARRIS	5,500		5,500	11-30-65	D3129-394
C4361	GISWEIN	8,459		8,459	11-2-65	D3101-893
C4362	GREGUS	6,824	2,071	6,824	3-15-66	D3237-325
C4363	MUTH	7,500	3,573	7,500	12-14-65	D3145-290
C4364	FREEMAN	7,602	5,079	7,602	6-1-66	D3321-871
C4365	JUND	36		6,326	12-12-66	D3504-227
C4366	POWERLINE OIL CO.			Vehicle Access Only	9-15-66	R2628-602
C4367	SMEDLEY	5,249	2,741	5,249	1-17-66	D3177-885
C4368	HINES	10,498	1,376	10,498	3-6-67	D3574-600
C4369	FAGIN			Vehicle Access Only	2-28-66	R2501-435
C4371	LINGLE	60		13,423	Fee	5-25-66 D3315-356
C4371-1	LINGLE	537		Fee	EASE	5-25-66 D3315-356
C4370	LAWS	976		27,947	Fee	11-14-67 D3828-905
C4370-1	LAWS	1,103		Fee	11-14-67	D3828-905
C4370-2	LAWS	439		Fee	11-14-67	D3828-905
C4370-3	LAWS	571		Fee	11-14-67	D3828-905
C6993	TITLE INS TRUST	207		12,282	Fee	5-24-68 D4011-893
C6994	HARKER DEV CORP.	1,372		Fee	8-21-68	D4107-51
48074	HARKER DEV CORP.	1,980		11,991	Fee	
Rel 825	STATE TO COUNTY OF LOS ANGELES				Rel.	7-28-72 M4124-181
D-C4358	LAUREL FIN CO.				D.D.	1-4-72 D5309-818
D-C4355	GRACE LAND CORP.				D.D.	5-9-73 D5863-161
DD-34368	SEIBERT				D.D.	6-17-73 D5903-222
DD-34368	BILLOTTI				D.D.	12-6-73 D6103-125
DD-34367	BILLOTTI				D.D.	12-6-73 D6103-123

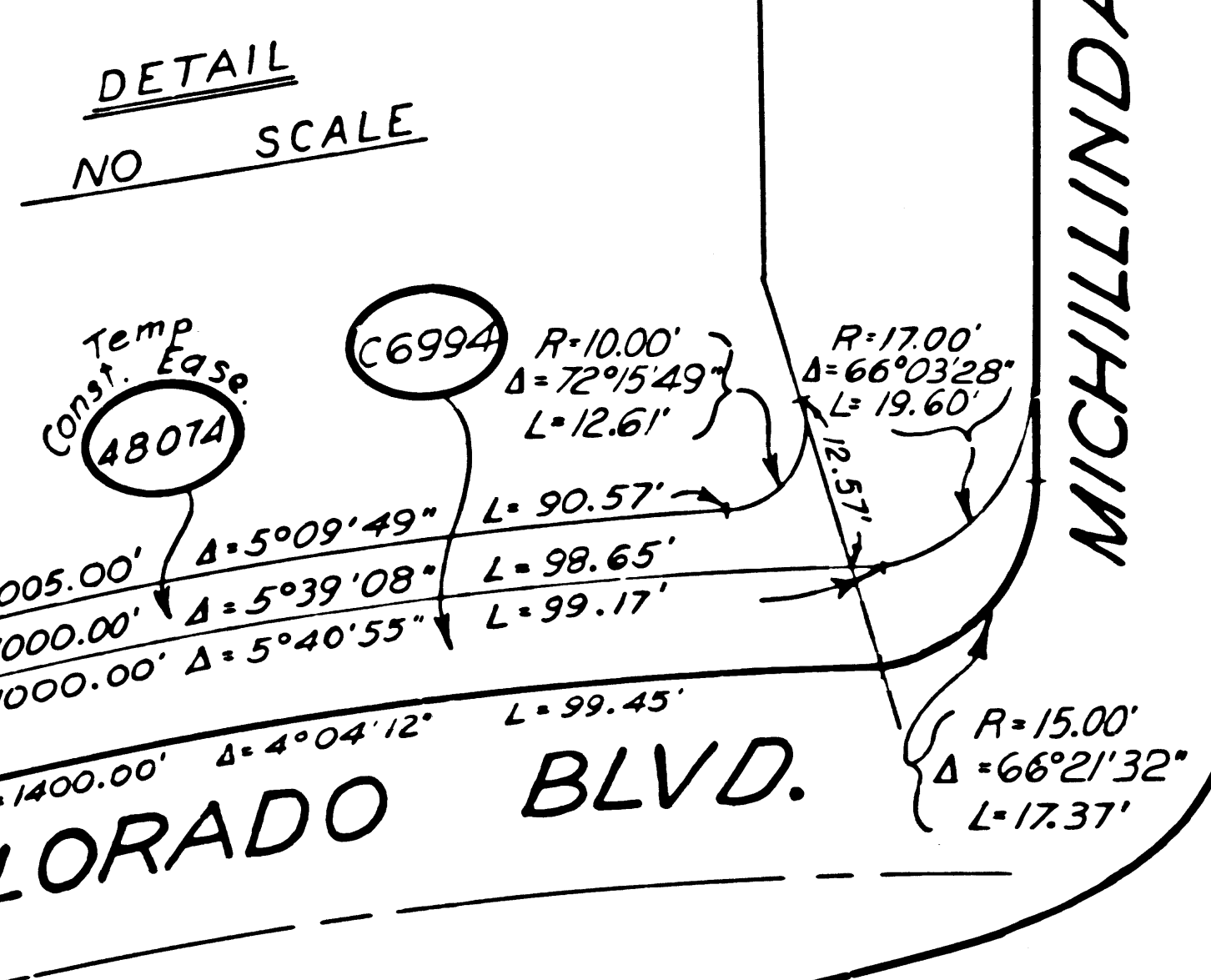

ISSUE DATE: 3-13-67  
 STATE OF CALIFORNIA  
 BUSINESS & TRANSPORTATION AGENCY  
 DEPARTMENT OF TRANSPORTATION  
 INTERSTATE  
**R/W MAP**  
 NO. F-1219-6  
 07-LA-210-297  
 FILE NO 15379-C(III)-10  
 DATE 3-21-66  
 RWPE TOMITA SR BERG

LEGEND:  
 ACCESS DENIED  
 EXCLUDES STREET AREA  
 AREA IN SQUARE FEET UNLESS OTHERWISE NOTED  
 PREVIOUS RECORD DATA

F.M. 21551-7

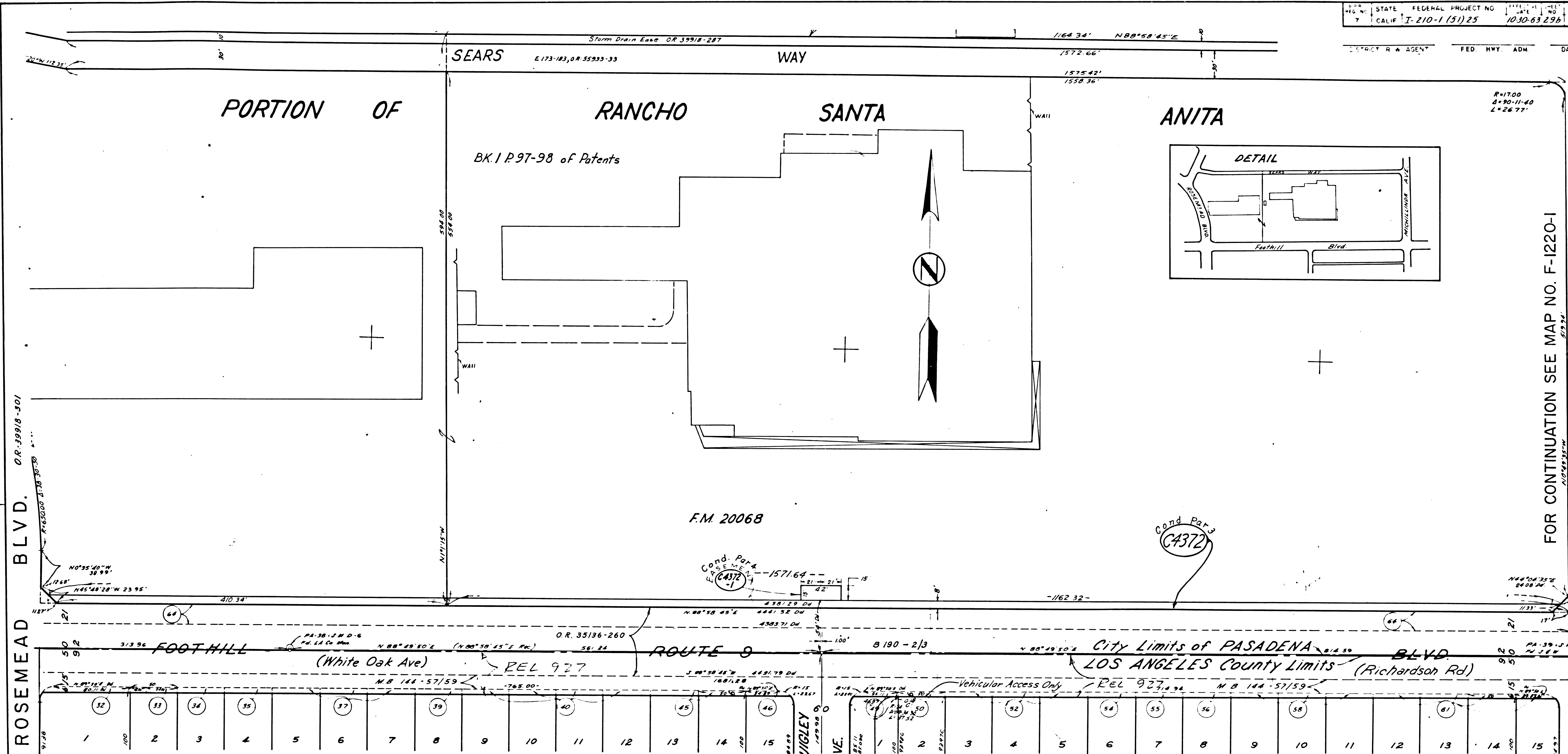

ROSEMEAD BLVD. OR. 39918-501

FOR CONTINUATION SEE MAP NO. F-1220-I  
 AVE.  
 MICHILLINDA

32	33	34	35	37	39	40	45	46	47	48	49	50	51	52	53	54	55	56	58	61	62
1	2	3	4	5	6	7	8	9	10	11	12	13	14	15	16	17	18	19	20	21	22

FOR CONTINUATION SEE MAPS F-1219-4, F-1219-5 TRACT NO. 9562 M.B. 144 - 57/59

PARCEL NO.	GRANTOR OR GRANTEE	AREA*			INST.	RECORDING DATA		PARCEL NO.	GRANTOR OR GRANTEE	AREA*			INST.	RECORDING DATA		PARCEL NO.	GRANTOR OR GRANTEE	AREA*			INST.	RECORDING DATA	
		TO BE ACQUIRED	EXCESS	TOTAL		DATE	O.R.			TO BE ACQUIRED	EXCESS	TOTAL		DATE	O.R.			TO BE ACQUIRED	EXCESS	TOTAL		DATE	O.R.
C4372	Edwin W. Murphy	12,510		929,685	Cond	9-30-63	04513-7																
C4372-1	"	630																					

ISSUE DATE

STATE OF CALIFORNIA  
 BUSINESS & TRANSPORTATION AGENCY  
 DEPARTMENT OF TRANSPORTATION  
**INTERSTATE  
 R/W MAP**  
 NO. F-1219-7  
 07-LA-210-29.6  
 FILE NO. 15913-C(III)-111  
 DATE 3-29-68  
 RWPE TOMITA SR BERG

LEGEND: ACCESS DENIED EXCLUDES STREET AREA  
 \* AREA IN SQUARE FEET UNLESS OTHERWISE NOTED  
 ( ) PREVIOUS RECORD DATA

F.M. 21551-8

9-25-73