

PARCELS TO BE APPRAISED

INTERSTATE

STATE OF CALIFORNIA TRANSPORTATION AGENCY
 DEPARTMENT OF PUBLIC WORKS
 DIVISION OF HIGHWAYS
07-LA-210-29.8/30.8
 RIGHT of WAY INDEX MAP
 SCALE: 1" = 600' DATE: 6-29-70
 F-No's F-1220

July 20, 1972

F.M. 21552-1

FM 21552-1

CITY OF ARCADIA

FOR CONTINUATION SEE MAP NO. F-1219-7

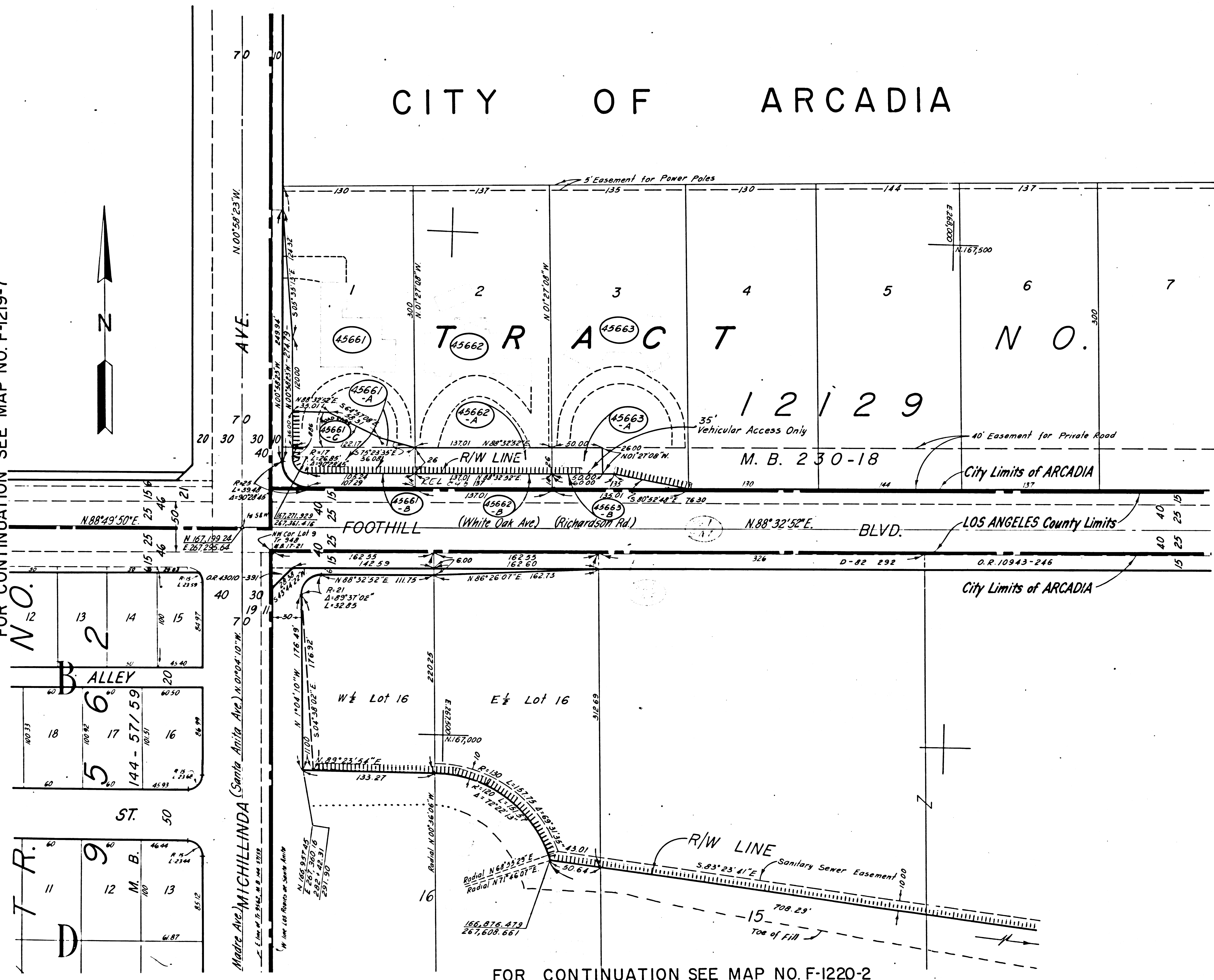

PARCEL NO.	GRANTOR OR GRANTEE	TO BE ACQUIRED	AREA* EXCESS TOTAL	INST. DATE	RECORDING DATA O.R.
45661	H. Marikian, et ux	3,771	39,239	Fee 1-10-68	D3880-858
45661-A		3,755		Fee 1-10-68	D3880-858
45661-B				Fee 1-10-68	D3880-858
45661-C		2,638		Fee 1-11-68	D3882-778
45662	R.H. Bensinger, et ux	1,918	41,102	Fee 1-10-68	D3880-858
45662-A		3,563		Fee 1-10-68	D3880-858
45662-B				Fee 1-10-68	D3880-858
45663	M. Rosenburg	1,365	40,503	Fee 1-10-68	D3880-861
45663-A		1,300		Fee 1-10-68	D3880-861
45663-B				Fee 1-10-68	D3880-861

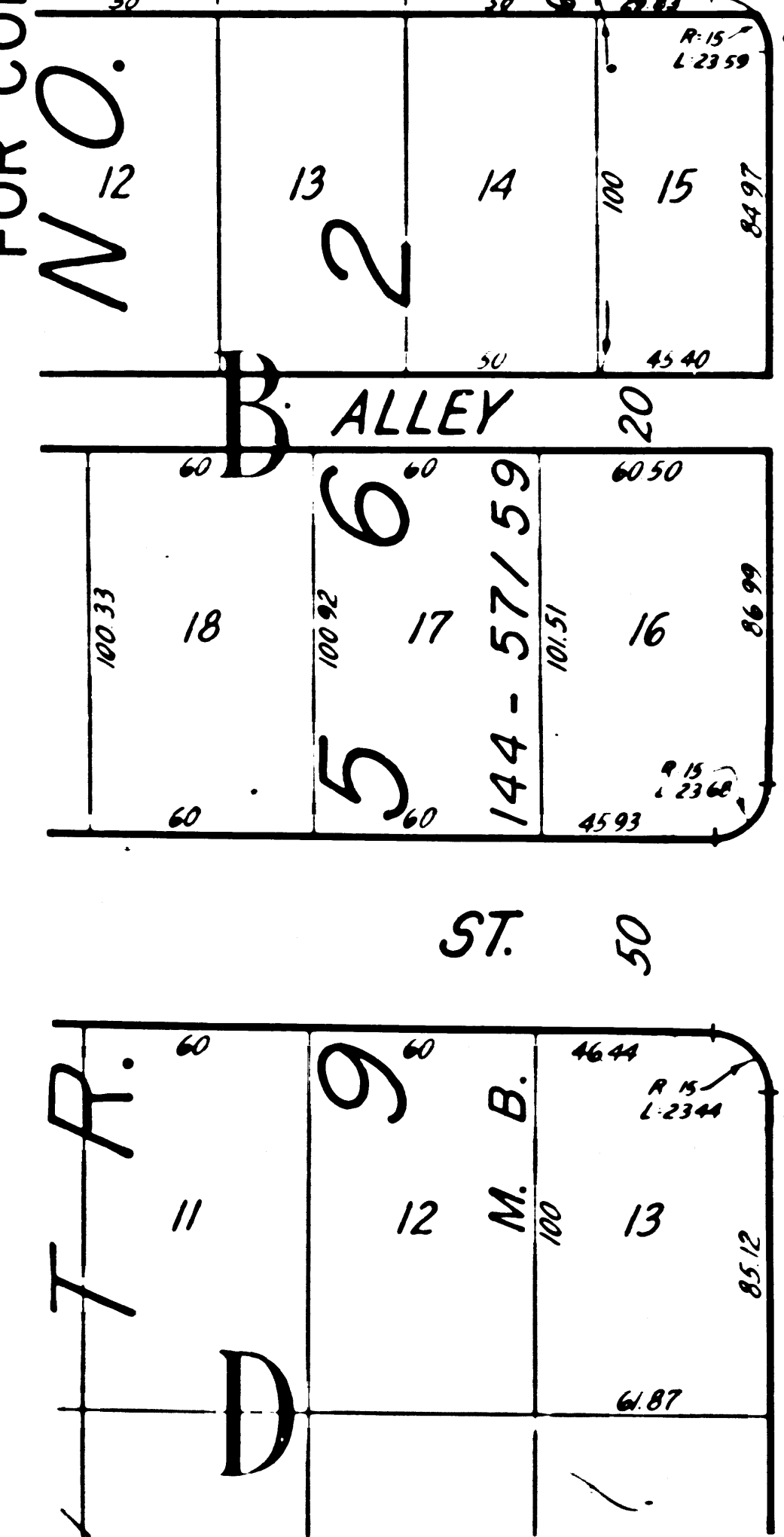

FOR CONTINUATION SEE MAP NO. F-1220-2

INTERSTATE

ISSUE DATE

STATE OF CALIFORNIA
 TRANSPORTATION DEPARTMENT OF
 AGENCY PUBLIC WORKS
 DIVISION OF HIGHWAYS

R/W MAP
 NO. F-1220-1
 07-LA-210-R299

FILE NO. 17632-C
 DATE 8-1-66
 RWPE TOMITA SR T.BERG

LEGEND: ACCESS DENIED EXCLUDES STREET AREA
 AREA IN SQUARE FEET UNLESS OTHERWISE NOTED
 PREVIOUS RECORD DATA

July 20, 1972

FM 21552-2

FM 21552-2

STATE FEDERAL PROJECT NO 1-210-1(51)25 10-30-63 30
 CALIF. 1-210-1(27)30 12-5-60 2A
 DISTRICT R & AGENT BUREAU OF PUBLIC ROADS DATE

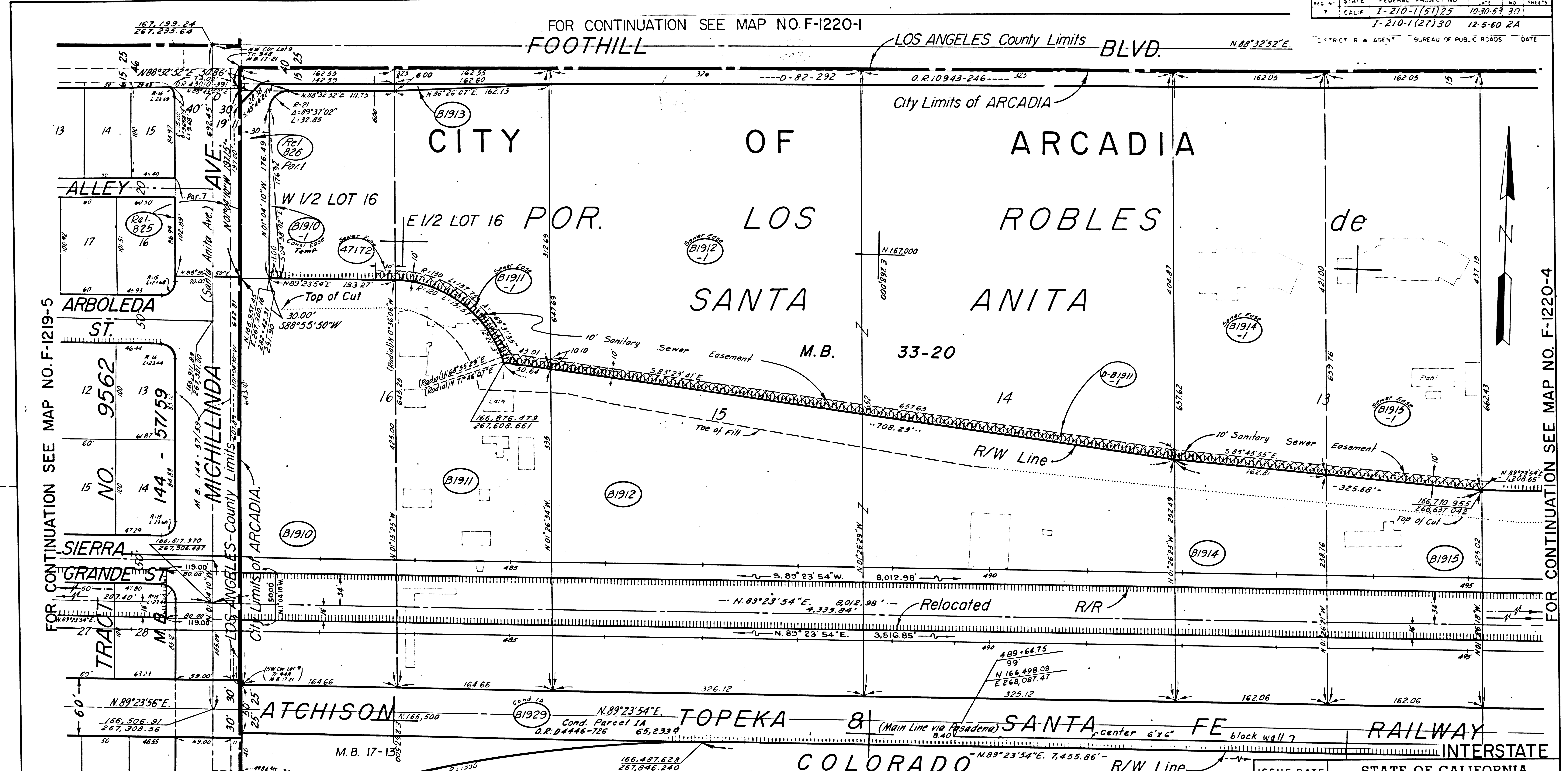

FOR CONTINUATION SEE MAP NO. F-1219-5

FOR CONTINUATION SEE MAP NO. F-1220-4

FOR CONTINUATION SEE MAP NO. F-1220-3

PARCEL NO.	GRANTOR OR GRANTEE	TO BE ACQUIRED	EXCESS	AREA*	TOTAL	INST.	RECORDING DATA DATE	O.R.
B/1910	Park Inv Co. Inc.	76,463		102,725		Fee	1-20-67	D3516-898
B/1910-1	"	971				Fee		
B/1911	Roderick M. MacLeary	62,828		103,323		Fee	1-14-66	D3176-320
B/1911-1	"	2,014				Fee	1-14-66	D3176-320
B/1912	Veeva E. Hamblen	193,354		415,141		Fee	4-20-65	D2874-288
B/1912-1	"	6,376				Ease	4-20-65	D2874-288
B/1913	MacLeary, et ux	489		40,493		Fee	12-28-66	D3516-421
B/1914	W.M. K.C. Francis	39,794		104,285		Fee	10-29-64	D2680-787
B/1914-1	"	1,629				Ease	10-29-64	D2680-787
B/1915	H.J. & D.J. Eisale	37,382		104,676		Fee	10-8-64	D2656-782
B/1915-1	"	1,629				Ease	10-8-64	D2656-782

ISSUE DATE

STATE OF CALIFORNIA
 TRANSPORTATION AGENCY
 DEPARTMENT OF PUBLIC WORKS
 DIVISION OF HIGHWAYS

R/W MAP
 NO. F-1220-2
 07-LA-210-R299

FILE NO. 13166-C
 DATE 8-15-66

LEGEND:
 ACCESS DENIED
 AREA IN SQUARE FEET UNLESS OTHERWISE NOTED
 PREVIOUS RECORD DATA

F.M. 21552-3

FM 21552-3

FOR CONTINUATION SEE MAP NO. F-1220-2

CITY OF ARCADIA

STATE FEDERAL PROJECT NO. 10-30-63 32
 CALIF. 7-210-1(51)25

TRACT R * AGENT BUREAU OF PUBLIC ROADS DATE

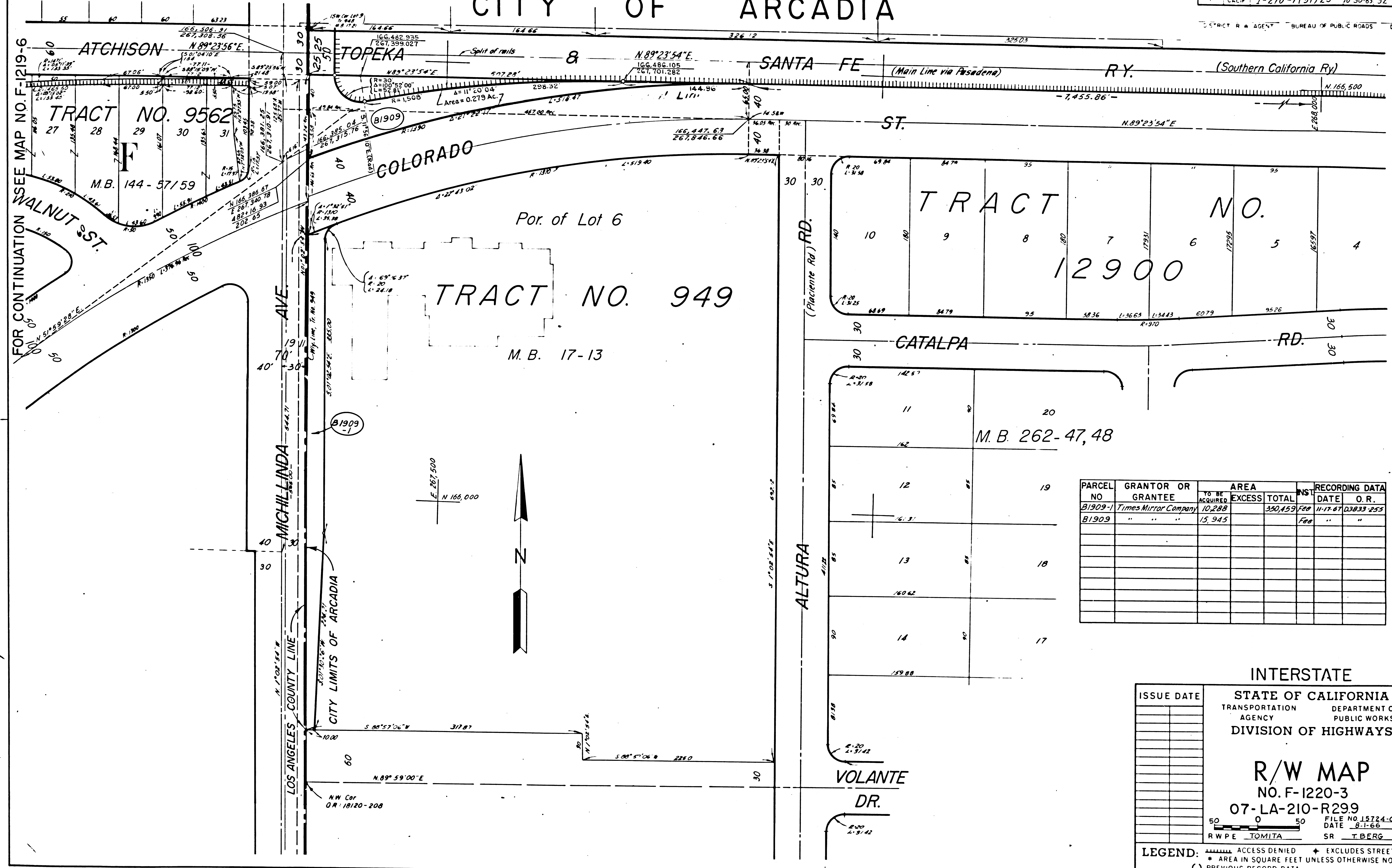

PARCEL NO	GRANTOR OR GRANTEE	AREA		INST. DATE	RECORDING DATA
		TO BE ACQUIRED	EXCESS TOTAL		
B1909-1	Times Mirror Company	10,288	350,459	Feb 11-17-67	D3833-255
B1909	" " "	15,945		Feb	" "

INTERSTATE

STATE OF CALIFORNIA
 TRANSPORTATION DEPARTMENT OF
 AGENCY PUBLIC WORKS
 DIVISION OF HIGHWAYS

R/W MAP
 NO. F-1220-3
 07-LA-210-R299

ISSUE DATE

FILE NO. 15724-C
 DATE 8-1-66
 RWPE TOMITA SR T. BERG

LEGEND:
 [Symbol] ACCESS DENIED + EXCLUDES STREET AREA
 * AREA IN SQUARE FEET UNLESS OTHERWISE NOTED
 () PREVIOUS RECORD DATA

July 20, 1972

F.M. 21552-4 FM 21552-4

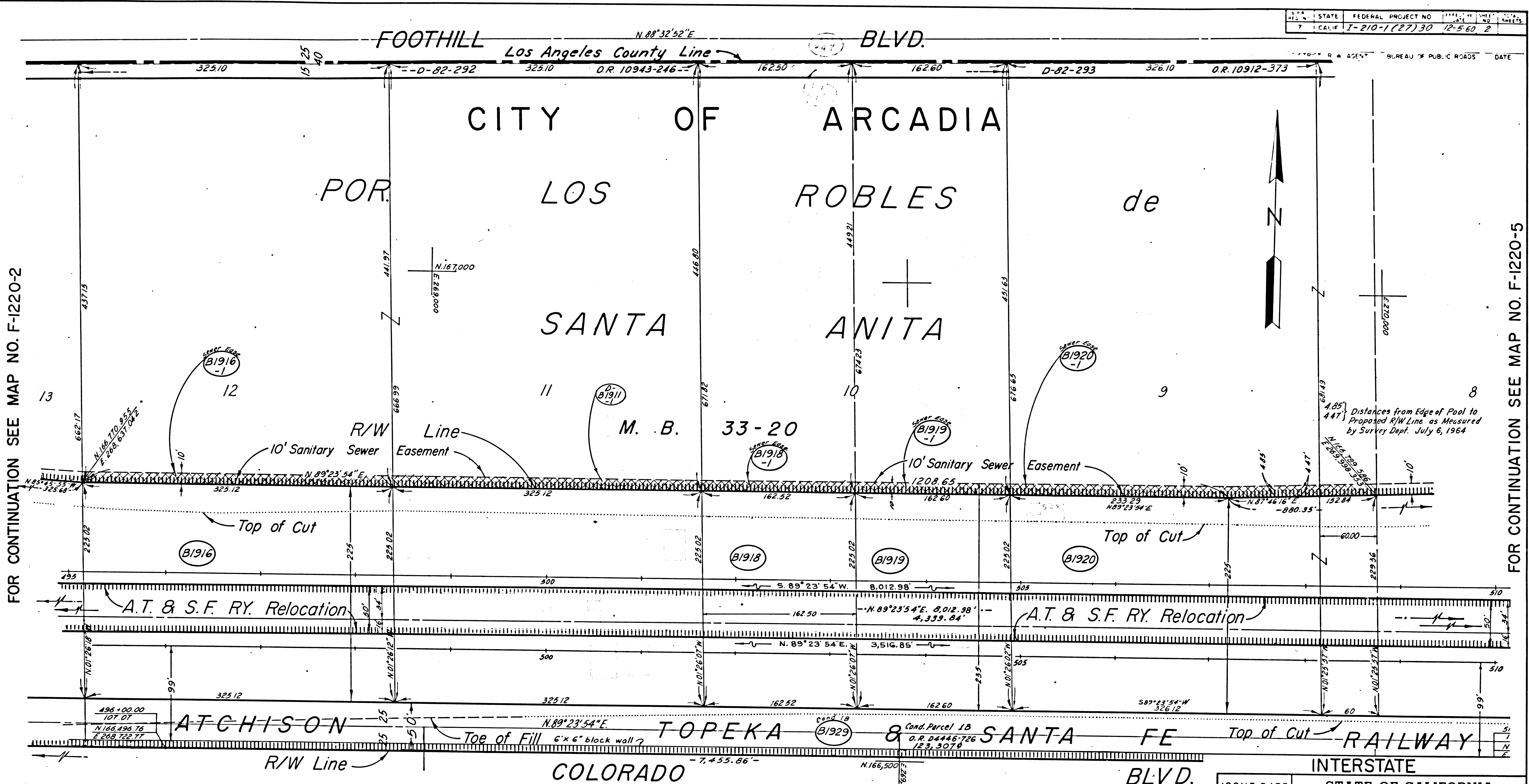

FOR CONTINUATION SEE MAP NO. F-1220-2

FOR CONTINUATION SEE MAP NO. F-1220-5

PARCEL NO.	GRANTOR OR GRANTEE	AREA*		INST. DATE	RECORDING DATA	PARCEL NO.	GRANTOR OR GRANTEE	AREA*		INST. DATE	RECORDING DATA	PARCEL NO.	GRANTOR OR GRANTEE	AREA*		INST. DATE	RECORDING DATA
		TO BE ACQUIRED	EXCESS TOTAL					TO BE ACQUIRED	EXCESS TOTAL					TO BE ACQUIRED	EXCESS TOTAL		
B/1916	H.B. I.G.M. Jaspriizza	146.301	423.915	Fee	12-21-63 D3192-242	0-B/1911	For Grantor information	see Map No F-1220-2									
B/1916-1	"	6.302		Easement	12-21-63 D3192-242												
B/1918	S.V. R.J. Hunsaker	36.563	106.929	Fee	11-13-64 D2697-216												
B/1918-1	"	1.625		Easement	11-13-64 D2697-216												
B/1919	Steven Goss	36.583	107.383	Fee	11-26-63 D3127-794												
B/1919-1	"	1.626		Easement	11-26-63 D3127-794												
B/1920	J.S. N.B. Munroe	87.206	256.560	Fee	11-30-63 D3130-188												
B/1920-1	"	3.861		Easement	11-30-63 D3130-188												
B/1929	A.T. & S.F. Railway	123.307		Cond. Parcel	7-25-69 D4446-726												

ISSUE DATE

STATE OF CALIFORNIA
 TRANSPORTATION DEPARTMENT OF
 AGENCY PUBLIC WORKS
 DIVISION OF HIGHWAYS

R/W MAP
 NO. F-1220-4
 07-LA-210-R30.2

FILE NO. 13192-C
 DATE 8-17-66
 RWPE TOMITA SR T BERG

LEGEND:
 [Symbol] ACCESS DENIED [Symbol] EXCLUDES STREET AREA
 [Symbol] AREA IN SQUARE FEET UNLESS OTHERWISE NOTED
 () PREVIOUS RECORD DATA

July 20, 1972

F.M. 21552-5

FM 21552-5

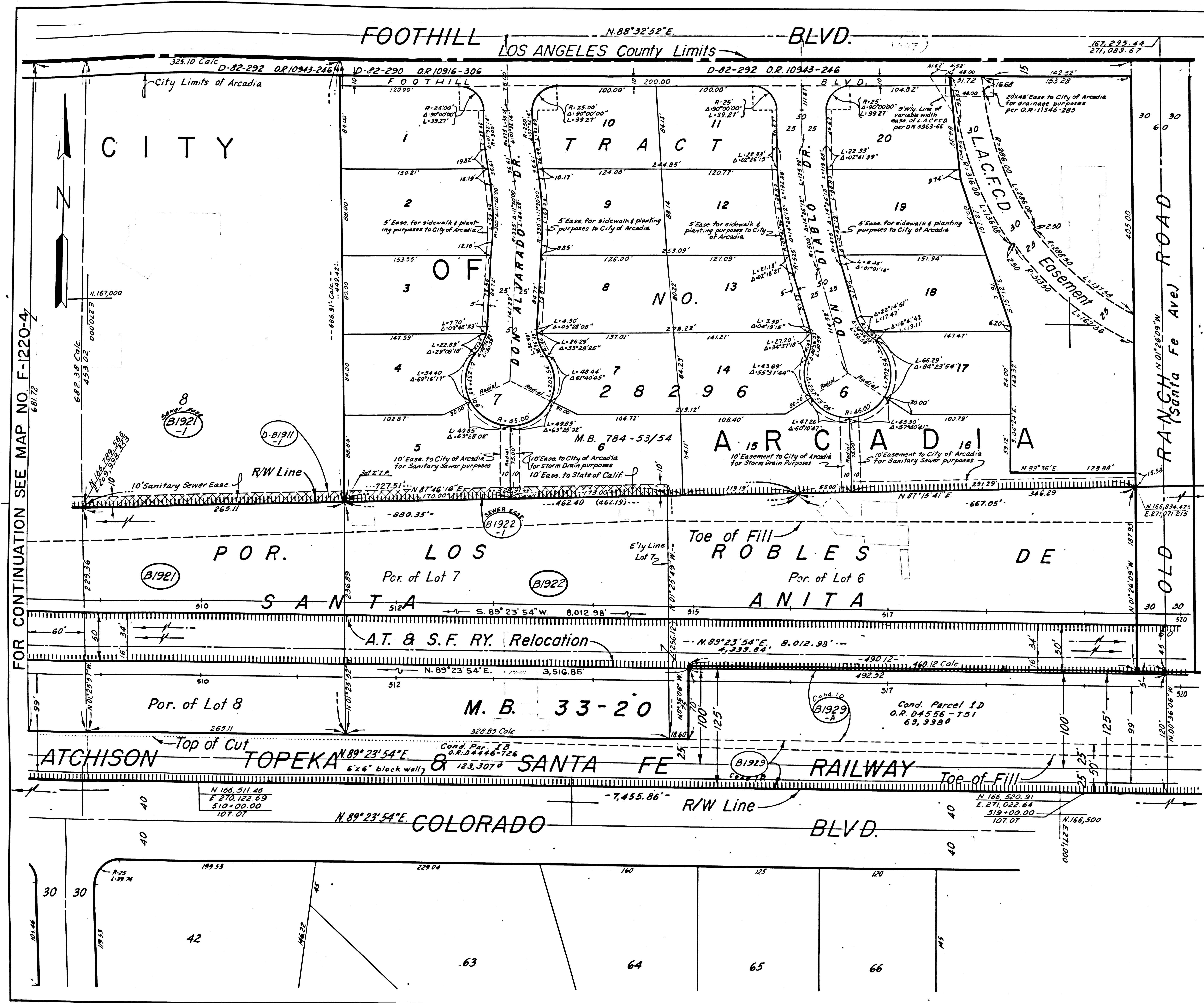

PARCEL NO.	GRANTOR OR GRANTEE	NO. OF ACRES	EXCESS	TOTAL	INST. DATE	RECORDING DATA
B1921	Howard Garrison	61.797		177.312	Feb 2-9-65	D2792-735
B1921-1	"	2.651			Feb 2-9-65	D2792-735
B1922	Debra B. Mc Gonigle	166.807		452.851	4-4-66	D3266-321
B1922-1	"	3.289			4-4-66	D3266-321
B1923	Madelene Modson				7-25-69	D4445-726
B1929	For Total Area see Map No 13192-C				8-19-66	D4556-751
B1929-A	AT & SF Railway	69.999			11-17-69	D4556-751
D1911-1	For Grantor information see Map No F-1220-2					

FOR CONTINUATION SEE MAP NO. F-1220-4

FOR CONTINUATION SEE MAP NO. F-1220-6

ISSUE DATE

STATE OF CALIFORNIA
 TRANSPORTATION AGENCY
 DEPARTMENT OF PUBLIC WORKS
 DIVISION OF HIGHWAYS

R/W MAP
 NO. F-1220-5
 07-LA-210-R30.4

50 0 50
 FILE NO. 13139-C
 DATE 8-19-66
 RWPE TOMITA SR TBERG

LEGEND:
 ACCESS DENIED
 * AREA IN SQUARE FEET UNLESS OTHERWISE NOTED
 () PREVIOUS RECORD DATA

July 20, 1972

F.M. 21552-6

FM 21552-G

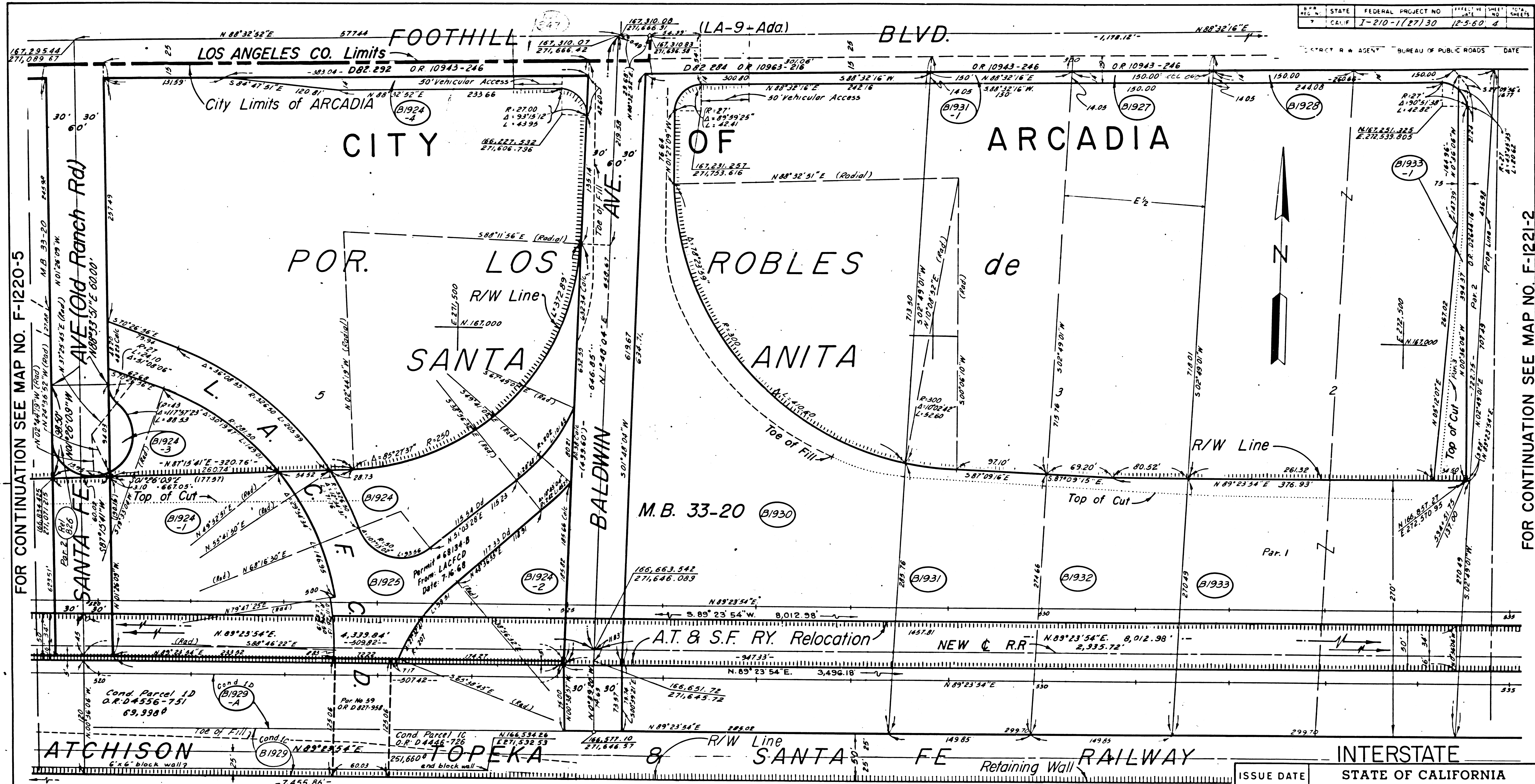

FOR CONTINUATION SEE MAP NO. F-1220-5

FOR CONTINUATION SEE MAP NO. F-1221-2

FOR CONTINUATION SEE MAP NO. F1221-1

PARCEL NO	GRANTOR OR GRANTEE	AREA *		INST	RECORDING DATA		PARCEL NO	GRANTOR OR GRANTEE	AREA *		INST	RECORDING DATA		
		ACQ	EXCESS		DATE	OR			ACQ	EXCESS		DATE	OR	
B1924	Emma Menninger	23,535			Fee	6-13-68	D4032-291	B1932	R.C. & R. Priddy	40,604		Fee	11-20-64	D2705-774
B1924-1	"	42,736			Fee	"	"	B1933	William J. Clark	88,127		Fee	9-29-64	D2644-16
B1924-2	"	17,734			Fee	"	"	B1933-1	"	6,640		Fee	9-29-64	D2644-16
B1924-3	"	1,520			Fee	"	"	B1929	A.T. & S.F. Railway	251,660		Fee	11-17-69	D4446-726
B1924-4	"	4,695			Fee	"	"	B1929-A	For total area	See Map 13139-C		Fee	11-17-69	D4556-751
B1925	L.A.C.F.C.D.	24,013			Fee	5-4-72	D5449-540	Rel. 826	SI to City of Arcadia			Rel.	5-30-72	MA076-696
B1927	R.C. & C. Priddy	2,102			Fee	1-17-67	D3533-386							
B1928	William J. Clark	3,862			Fee	12-29-65	D3159-141							
B1930	Roselle Cly	121,157			Fee	2-17-66	D3210-559							
B1931	W. Howard Coke	41,773			Fee	9-24-68	D3059-660							
B1931-1	"	2,108			Fee	9-24-68	D3059-660							
B1925	Corrected Deed					3-4-74	D06189-642							

ISSUE DATE

STATE OF CALIFORNIA
TRANSPORTATION DEPARTMENT OF
AGENCY PUBLIC WORKS
DIVISION OF HIGHWAYS

R/W MAP
NO. F-1220-6
07-LA-210-R307

FILE NO. 13260-C
DATE 8-24-66
RWPE TOMITA SR T. BERG

LEGEND: ACCESS DENIED * EXCLUDES STREET AREA
* AREA IN SQUARE FEET UNLESS OTHERWISE NOTED
() PREVIOUS RECORD DATA

July 20, 1972

F.M. 21552-7

FM 21552-7