

**INTERSTATE**

STATE OF CALIFORNIA TRANSPORTATION AGENCY  
 DEPARTMENT OF PUBLIC WORKS  
 DIVISION OF HIGHWAYS

**07-LA-210-30.8/31.9**  
 RIGHT OF WAY INDEX MAP

SCALE: 1" = 600'  
 F-No's: F-1221  
 DATE: 6-24-70

July 20, 1972

F.M. 21553-1

FM 21553-1



FOR CONTINUATION SEE MAP NO. F-1220-6 & F-1221-2

STATE FEDERAL PROJECT NO. DATE SHEET NO. SHEETS  
 CALIF. T-210-1(27)30 12-5-60-4A

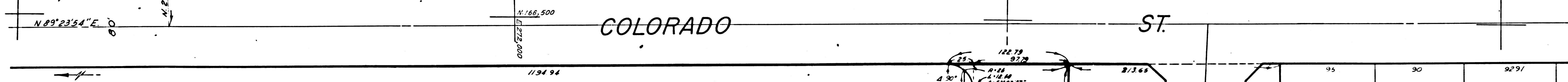
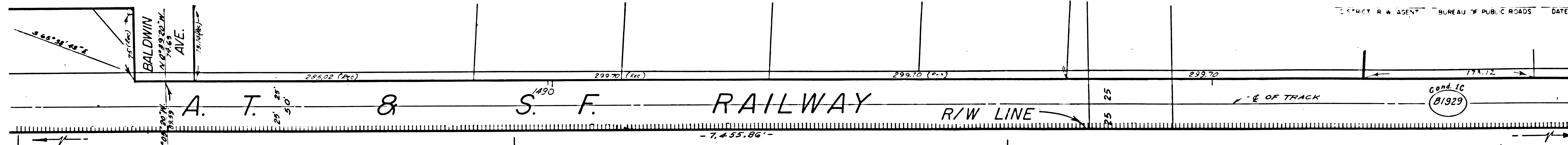

TRACT NO. 949

M. B. 17 - 13

(B1934)

LOT 1

Note:  
 Parcels B1934 & B1934-1 were made available by City of Arcadia, per cooperative agreement, free of charge to the State  
 (See memo dated Oct. 26, 1967)

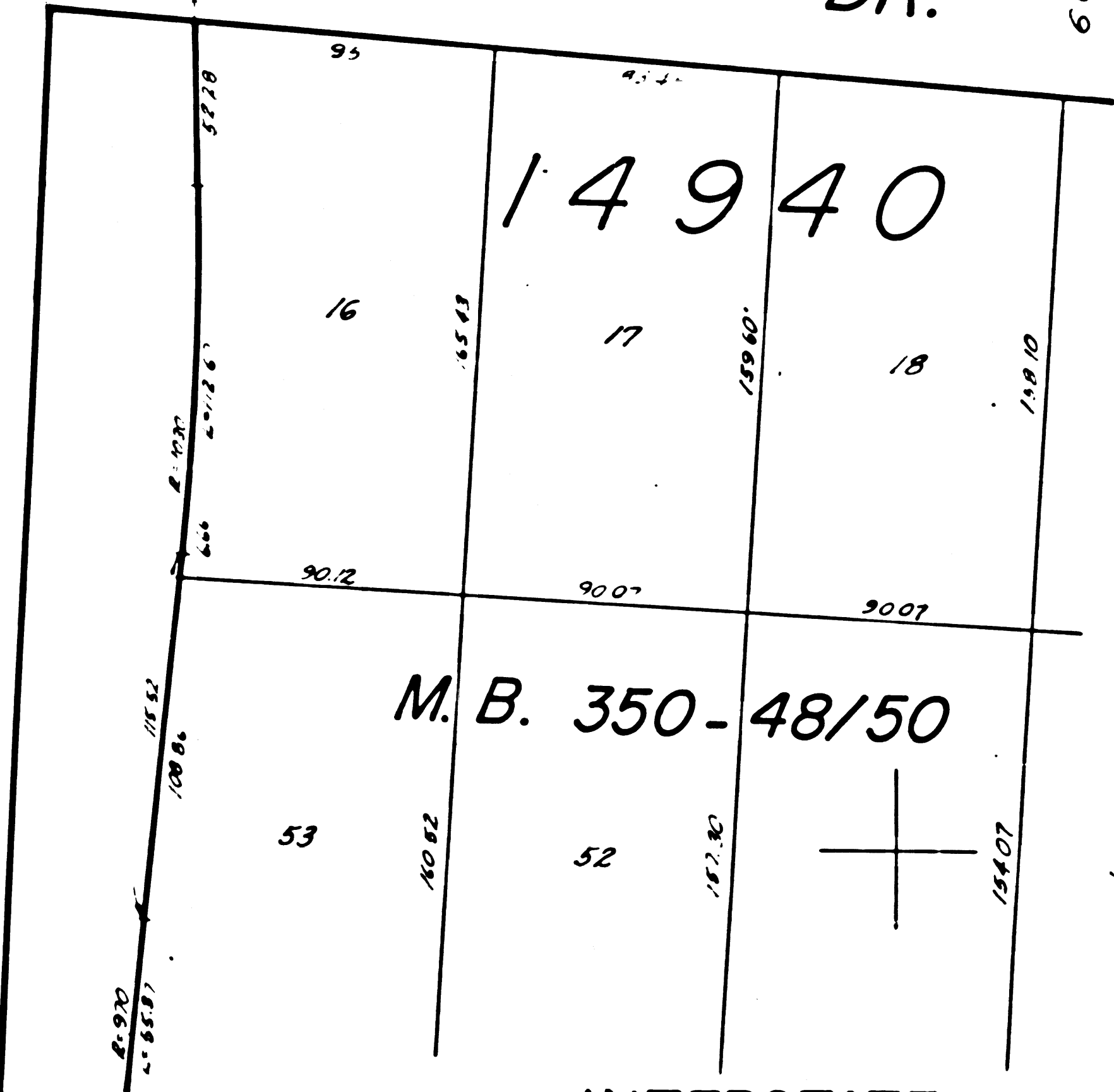
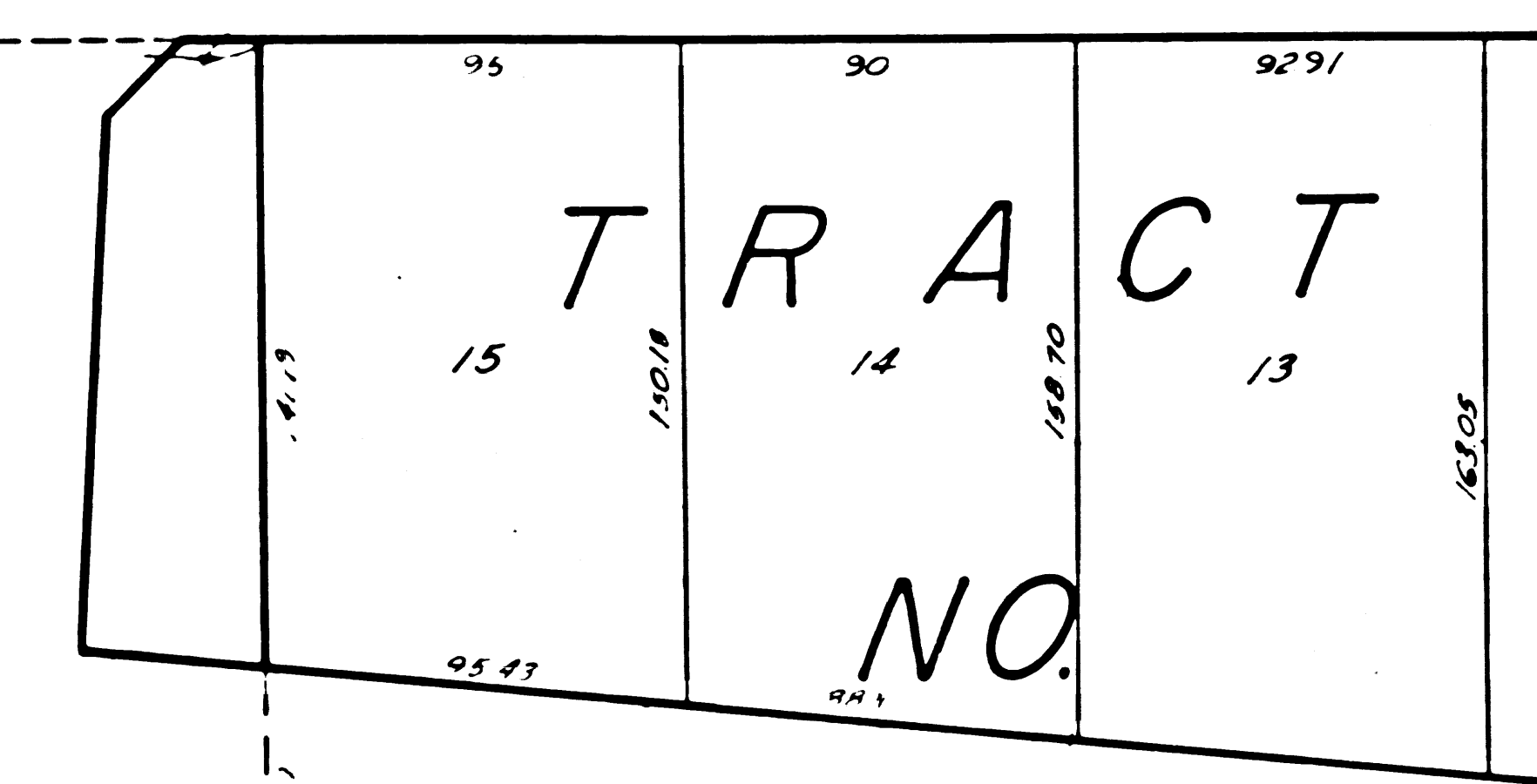

CITY OF ARCADIA

PARCEL NO.	GRANTOR OR GRANTEE	AREA*			INST. DATE	RECORDING DATA O.R.	PARCEL NO.	GRANTOR OR GRANTEE	AREA*			INST. DATE	RECORDING DATA O.R.	PARCEL NO.	GRANTOR OR GRANTEE	AREA*			INST. DATE	RECORDING DATA O.R.
		TO BE ACQUIRED	EXCESS	TOTAL					TO BE ACQUIRED	EXCESS	TOTAL					TO BE ACQUIRED	EXCESS	TOTAL		
B1934	State of California	29,320			Agmt															
B1934-1	State of California	2,685			Agmt															
B1929	For Total Area See Map No.	13166-0			Cond	7-25-69	D4446-726													

ISSUE DATE

STATE OF CALIFORNIA  
 TRANSPORTATION DEPARTMENT OF  
 AGENCY PUBLIC WORKS  
 DIVISION OF HIGHWAYS

R/W MAP  
 NO. F-1221-1  
 07-LA-210-R308

50 0 50 FILE NO. 15678-C  
 DATE 8-10-60  
 RWPE TOMITA SR TBERG

LEGEND:  
 ACCESS DENIED \* EXCLUDES STREET AREA  
 AREA IN SQUARE FEET UNLESS OTHERWISE NOTED  
 ( ) PREVIOUS RECORD DATA

July 20, 1972

F.M. 21553-2

FM 21553-2







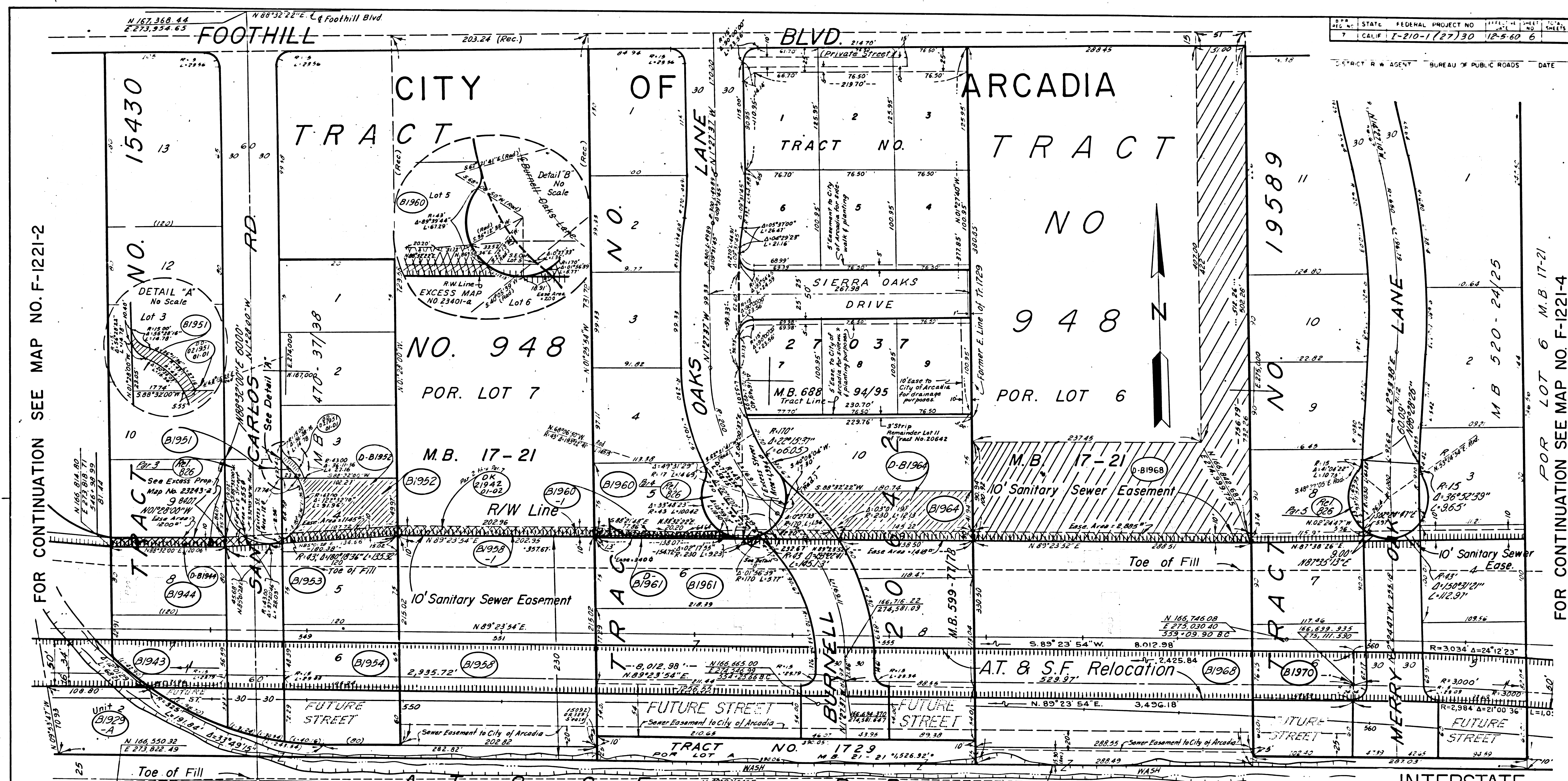

FOR CONTINUATION SEE MAP NO. F-1221-4

PARCEL NO.	GRANTOR OR GRANTEE	TO BE ACQUIRED	AREA*	EXCESS	TOTAL	INST.	RECORDING DATE	O.R.
B1943	A. Piscitelli	8.034	8.034		8.034	Fee	10-30-61	D1402-981
B1944	H.J. Simpson	9.600	12.00	9.600	9.600	Fee	10-20-61	D1393-944
B1951	J.E. Pounds, et ux	377	216	9.000	12.666	Fee	12-6-66	D1499-388
B1952	Johnson, et ux	9,000	6,309	9,000	15,309	Fee	11-14-66	D1480-55
B1953	A.C. Bravo	9,000		9,000	9,000	Fee	3-1-62	D1528-332
B1954	R.P. Kelly	7,644		7,644	7,644	Fee	1-12-62	D1477-688
B1958	J.K. Asder	43,621		48,265	48,265	Fee	12-29-64	D2746-109
B1958-1	"	2,030	2,030		2,030	Fee	12-29-64	D2746-109
B1960	S.H. Lazarian	1,003		10,303	11,306	Fee	4-29-66	D2288-103
B1960-1	"	1,003	1,003		1,003	Fee	4-29-66	D2288-103
B1961	Salisbury Realty Inc	44,373	360	44,373	44,733	Fee	10-11-61	D1383-927
B1964	H.C. Salomon	12,981		8,000	20,981	Fee	9-18-61	D1357-792
B1968	L.L. Buchanan	112,122	50,497	112,122	162,619	Fee	4-2-63	D1976-263
B1970	D.T. Hume	8,938		8,938	8,938	Fee	6-11-62	D1643-546
D-B1952	State to Oil Pedersen					D.D.	12-9-71	D5282-655
D-B1964	State to Pedersen					D.D.	3-29-72	D5408-838
B1929	For Total Area See Map No. F1220-6					Fee	7-25-63	D4446-726
B1929-A	For Total Area See Map No. F1221-2					Fee		
D-B1944	State to Roy H. Ono, et ux					D.D.	5-8-72	D5453-272
D-B1951	State to Dudley Stone, et ux					D.D.	5-4-72	D5450-334
D-B1968	State to J.P. Hodges					D.D.	4-13-73	D5831-815
D-B1968-1	State to J.E. Pounds					D.D.	5-16-73	D5873-727

ISSUE DATE

STATE OF CALIFORNIA  
TRANSPORTATION AGENCY  
DEPARTMENT OF PUBLIC WORKS  
DIVISION OF HIGHWAYS

**R/W MAP**  
NO. F-1221-3  
07-LA-210-R31.2

75 0 50  
RWPE TOMITA SR T BERG

LEGEND:  
ACCESS DENIED  
EXCLUDES STREET AREA  
AREA IN SQUARE FEET UNLESS OTHERWISE NOTED  
( ) PREVIOUS RECORD DATA

F.M. 21553-4

FM 21553-4

July 20, 1972











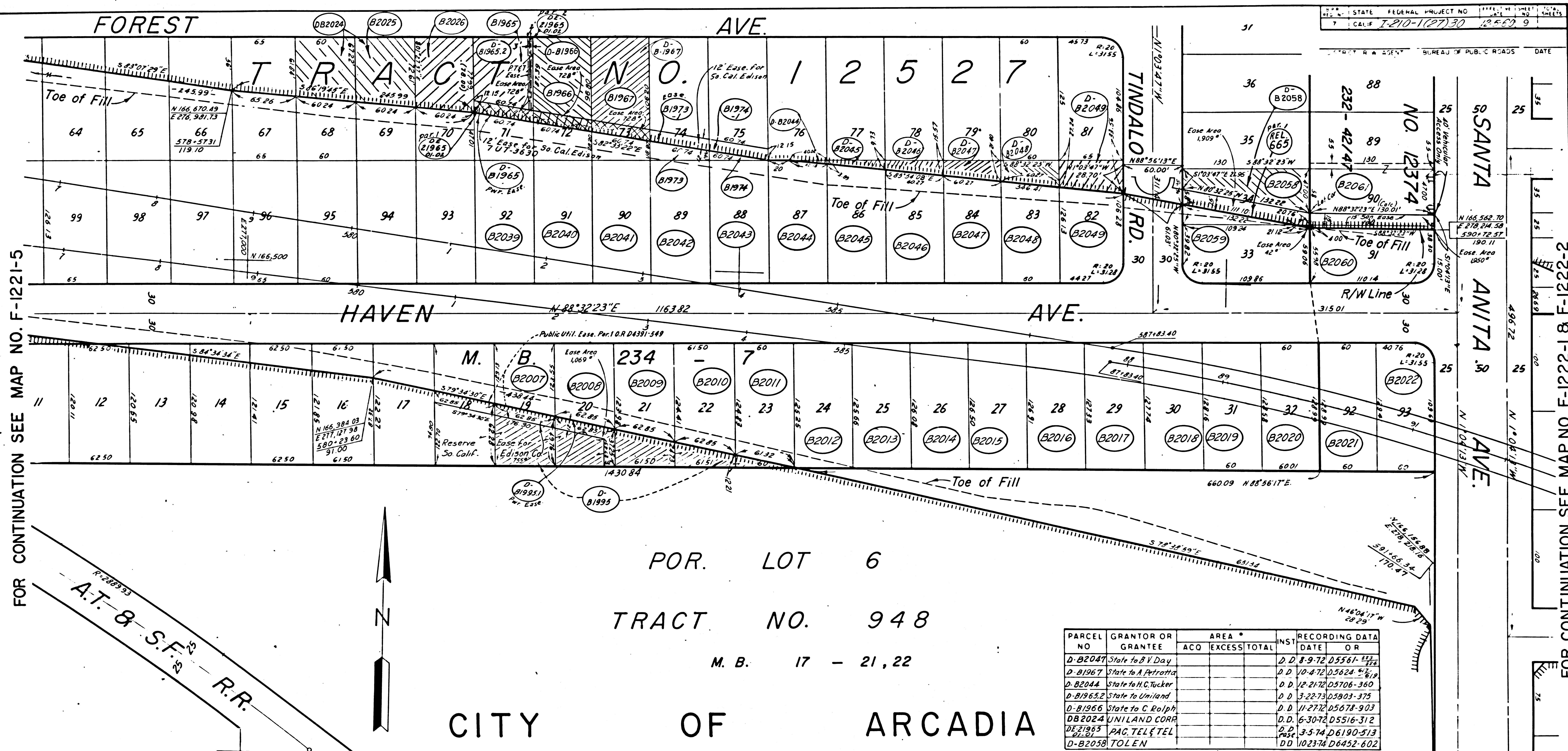

FOR CONTINUATION SEE MAP NO. F-1221-5

FOR CONTINUATION SEE MAP NO. F-1222-1 & F-1222-2

POR. LOT 6  
 TRACT NO. 948  
 M. B. 17 - 21, 22  
**CITY OF ARCADIA**

PARCEL NO	GRANTOR OR GRANTEE	AREA * ACO EXCESS TOTAL	INST. DATE OR	RECORDING DATA
D-82047	State to B.V. Day		D.D. 8-9-72	05561-112
D-81967	State to A. Petrovich		D.D. 10-4-72	03624-619
D-82044	State to H.C. Tucker		D.D. 12-21-72	03706-360
D-81965.2	State to Uniland		D.D. 3-22-73	03803-375
D-81966	State to C. Rolph		D.D. 11-27-72	05578-903
DB2024	UNILAND CORP.		D.D. 6-30-72	05516-312
DE21965	PAC. TEL. & TEL.		D.D. 3-5-74	06190-513
D-82058	TOLEN		D.D. 10-23-74	06452-602

FOR CONTINUATION SEE MAP NO. F-1221-7

PARCEL NO.	GRANTOR OR GRANTEE	AREA * TO BE ACQUIRED EXCESS TOTAL	INST. DATE OR	RECORDING DATA	PARCEL NO.	GRANTOR OR GRANTEE	AREA * TO BE ACQUIRED EXCESS TOTAL	INST. DATE OR	RECORDING DATA	PARCEL NO.	GRANTOR OR GRANTEE	AREA * TO BE ACQUIRED EXCESS TOTAL	INST. DATE OR	RECORDING DATA			
B2007	R.J. Lorenz	7,587 3,446 7,587	Fee 3-12-62	D1339-914	B2040	A.C. Bolduan	7,568	7,568	Fee 4-1-63	D1974-211	B1967	J.T. Eck et ux	7,500	6,090 7,500	Fee 1-31-67	D3545-889	
B2008	W.C. Burchell	7,613 2,676 7,613	Fee 9-24-62	D1763-797	B2041	M.H. Green	7,568	7,568	Fee 10-18-62	D1793-536	B1973	Scalora, et ux	846	7,500	Fee 6-22-67	D3679-911	
B2009	M.B. Pieper	7,639 1,907 7,639	Fee 4-11-62	D1578-73	B2042	H.W. Bree	7,568	7,568	Fee 10-4-62	D1778-371	B1973-1	Scalora	728	7,500	Fee 6-23-67	D3682-141	
B2010	S. Mallan	7,665 1,137 7,665	Fee 3-7-62	D1535-156	B2043	R.R. Stolinski	7,568	7,568	Fee 3-22-63	D1363-183	B1974	Miller	282	7,500	Fee 12-28-67	D3869-369	
B2011	F.H. Zerbel	7,504 367 7,504	Fee 12-8-61	D1444-992	B2044	R.C.A. Eland	7,568	78 7,568	Fee 3-22-63	D1387-539	B1974-1	Miller	728	7,500	Fee 1-3-68	D3875-439	
B2012	V.E. Elder	7,527	7,527	Fee 3-27-63	D1968-218	B2045	H.J. Payne	7,568	409 7,568	Fee 3-4-62	D1533-572	B2020	J.P. Kennedy	7,727	7,727	Fee 2-28-62	D1526-305
B2013	C.B. Savage	7,592	7,592	Fee 3-22-62	D1952-732	B2046	O. Schweska	7,568	759 7,568	Fee 3-15-62	D1544-952	B2021	T.W. Lawrence	7,751	7,751	Fee 4-28-62	D1591-739
B2014	P.L. Miller	7,577	7,577	Fee 3-14-62	D1543-65	B2047	M.O. Rolph	7,568	1,109 7,568	Fee 4-12-62	D1577-669	B2022	A.M. McDunnell	7,746	7,746	Fee 4-12-62	D1577-676
B2015	I. Gruber	7,602	7,602	Fee 5-4-62	D1603-534	B2048	A.C. Crum	7,568	1,461 7,568	Fee 6-3-63	D2256-828	B2045	State to R.L. Hightower et ux			D.D. 4-2-63	D3959-604
B2016	C.P. Hodson	7,627	7,627	Fee 3-6-62	D1533-590	B2049	A.B. Zampese	8,077	1,976 8,077	Fee 2-23-62	D1521-849	Rel 663	State to City of Arcadia	Par. 1	Rel. 4-1-69	R3182-478-73	
B2017	C.B. Wade	7,652	7,652	Fee 3-8-62	D1636-678	B2058	H.J. M.M. McNully	7,540	4,482 7,540	Fee 7-26-63	D2989-499	D-81965	State to Uniland et ux	(Cent on previous map)	D.D. 6-4-69	D4391-549	
B2018	M.A. Jones	7,677	7,677	Fee 4-12-62	D1577-726	B2059	E.P. Nelson	7,649	42 7,649	Fee 12-7-61	D1443-345	D-81965.1	State to So. Cal. Edison Co	(Cent on previous map)	D.D. 10-14-69	D4824-860	
B2019	J.A. White	7,702	7,702	Fee 2-9-62	D1508-65	B2060	M.R. O'Neil	8,965	1,950 8,965	Fee 4-10-63	D1926-581	D-81965.2	State to So. Cal. Edison Co	(Cent on previous map)	D.D. 11-9-71	D5251-332	
B2025	H.A. Turner	7,500	4,195 7,500	Fee 7-23-65	D2987-748	B2061	Ferguson et al	40' Vehicular Access		Fee 1-28-66	D2479-867	D-82049	State to A.E. Remer	D.D. 6-29-72	D5513-312		
B2026	J.M. Day	7,500	4,518 7,500	Fee 7-23-65	D2987-756	B1965	E.C. Rice	7,500	4,961 7,500	Fee 1-19-67	D3395-791	D-82046	State to H.R. Snavely Jr.	D.D. 7-19-72	D5537-354		
B2039	K.F. Lehnardt	7,568	7,568	Fee 7-26-62	D1698-204	B1966	V.A. Drake	7,500	5,526 7,500	Fee 1-30-67	D3544-629	D-82048	State to M.E. Jones Jr.	D.D. 7-17-72	D5534-325		

**INTERSTATE**

STATE OF CALIFORNIA  
 TRANSPORTATION AGENCY  
 DEPARTMENT OF PUBLIC WORKS  
 DIVISION OF HIGHWAYS

**R/W MAP**  
 NO. F-1221-6  
 07-LA-210-R318  
 FILE NO. 8469-C  
 DATE 9-7-66  
 R/W E. TOMITA SR. T. BERG

LEGEND: ACCESS DENIED EXCLUDES STREET AREA  
 AREA IN SQUARE FEET UNLESS OTHERWISE NOTED  
 PREVIOUS RECORD DATA

FM. 21553-7

FM 21553-7

July 20, 1972



FOR CONTINUATION SEE MAP NO. F-1221-6

STATE	FEDERAL PROJECT NO.	DATE
CALIF.	F-210-1(27) 30	12-5-60 98

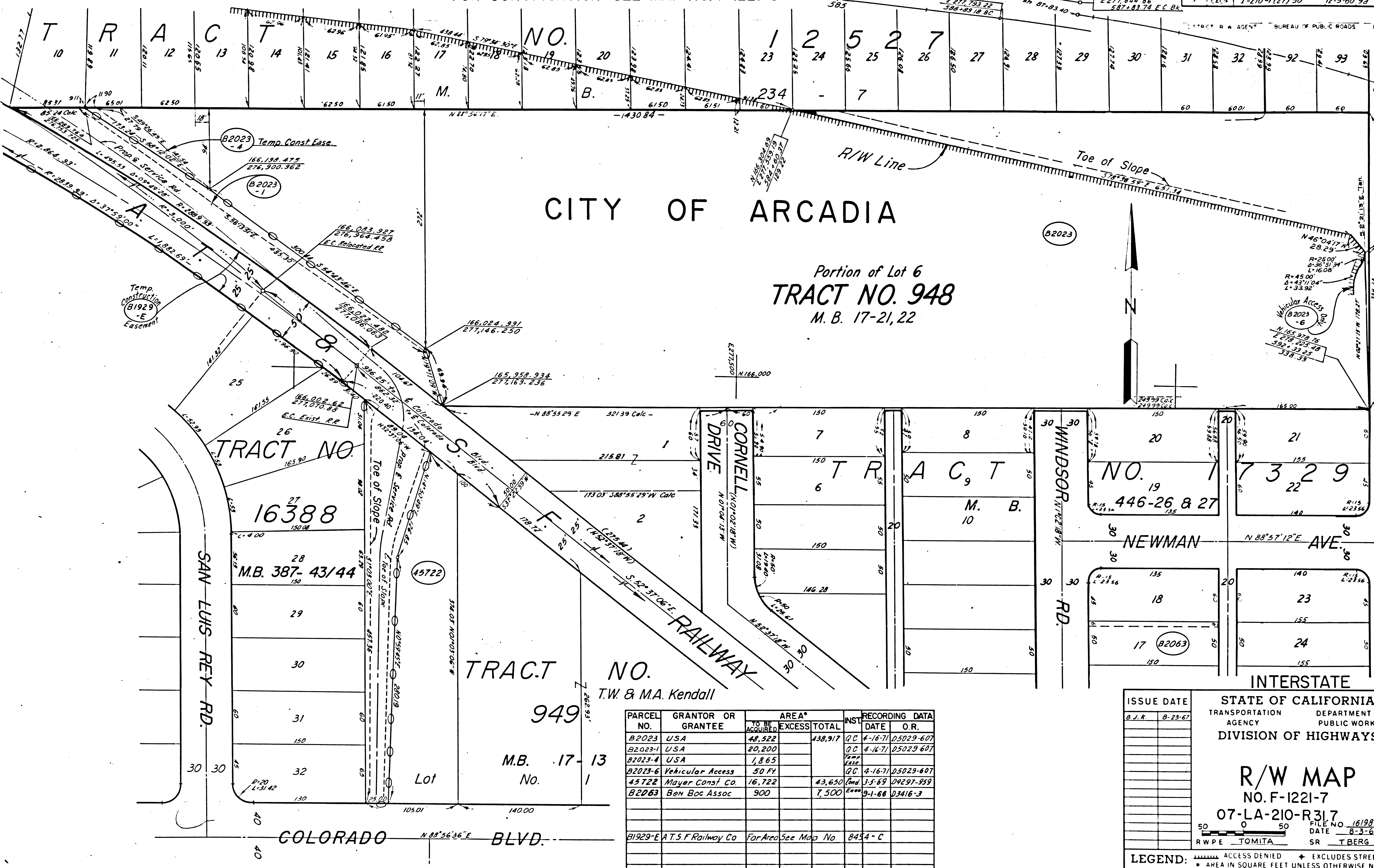

PARCEL NO.	GRANTOR OR GRANTEE	TO BE ACQUIRED	EXCESS	AREA* TOTAL	INST. DATE	RECORDING DATA O.R.
B2023	USA	48,522		438,917	QC 4-16-71	D5029-607
B2023-1	USA	20,200			QC 4-16-71	D5029-607
B2023-4	USA	1,865				
B2023-6	Vehicular Access	50 Ft.			QC 4-16-71	D5029-607
45722	Mayer Const. Co.	16,722		43,650	Ord 3-5-69	D4297-959
B2063	Ben Boc Assoc.	900		7,500	Ord 9-1-68	D3416-3
B1929-E	A.T.S.F. Railway Co.	For Area See Map No.			8454-C	

ISSUE DATE  
B.J.R. 8-23-67

STATE OF CALIFORNIA  
TRANSPORTATION DEPARTMENT OF PUBLIC WORKS  
AGENCY DIVISION OF HIGHWAYS

**R/W MAP**  
NO. F-1221-7  
07-LA-210-R317

FILE NO. 16198-C  
DATE 8-3-66

RWPE TOMITA SR TBERG

LEGEND:  
 [Symbol] ACCESS DENIED  
 [Symbol] EXCLUDES STREET AREA  
 [Symbol] AREA IN SQUARE FEET UNLESS OTHERWISE NOTED  
 [Symbol] PREVIOUS RECORD DATA

F.M. 21553-8

FM 21553-5

July 20, 1972